

PROJECT 2007-0731  
CONTACT Valeria Torres  
717 Market Street  
Suite 500  
San Francisco, CA 94103  
TEL 415.489.7240  
FAX 415.489.7289  
www.interfaceengineering.com

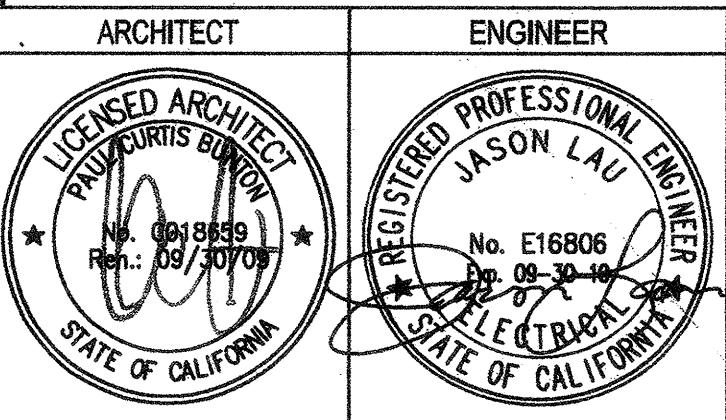

1. This sheet is part of a set and is not to be used alone.  
2. This sheet is not to be used for construction unless the architect's stamp and signature appear on the drawings and the status box indicates drawings have been released for construction.  
3. These plans and prices thereof, as instruments of service, are owned by the architect and are for use on this project only. Reproduction and/or distribution without the prior written consent of the architect is forbidden.  
4. Copyright Bunton Clifford Associates, 2007

REVISIONS	DATE
ADDENDUM NO. 1	08/28/08
ADDENDUM NO. 2	11/06/09

DRAWING STATUS	DATE
DSA PLAN CHECK	08/28/08
DSA BACK CHECK	01/22/09
BIDDING (RFD #66550)	09/18/09
CONSTRUCTION	

FILE NO. 41-C1	DATE
IDENTIFICATION STAMP DIV. OF THE STATE ARCHITECT	
01- 110074	
AC. FLS. SS	
DATE	

**BUILDINGS 5 & 6 RENOVATIONS**

San Mateo County Community College District

**BID ADDENDA**

APPROVED  
DIV. OF THE STATE ARCHITECT  
AC. JM. FLS. GR. SS. JG.  
APPL. NO. 140274 DATE 5/20/10

**CAÑADA COLLEGE**  
4200 Farm Hill Boulevard  
Redwood City, CA 94061

TECHNOLOGY - SECOND FLOOR

**SHEET KEYNOTES**

- ① (2) 4" CONDUIT SLEEVES IN CEILING FROM ROOM 302 AND IN FLOOR TO ROOM 120.
- ② SEE DETAIL 6/TS.1.

RFI-47  
Head End Equipment Clock

RFI-233  
Mag. Door Holder Control w/ FA & HDWR Digs

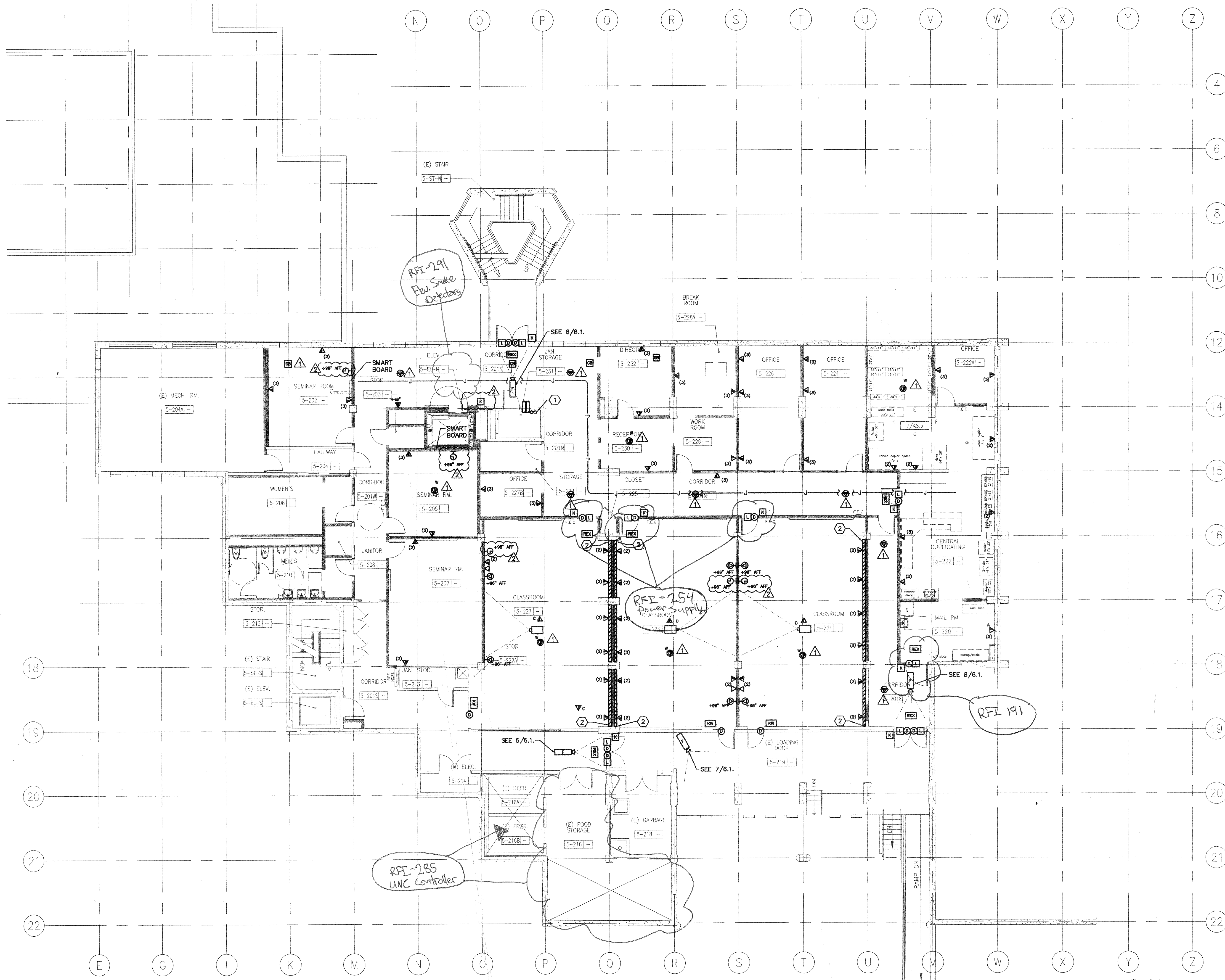

**1 TECHNOLOGY - SECOND FLOOR**

