



owner
SAN MATEO COUNTY
COMMUNITY COLLEGE DISTRICT
3401 GSM DRIVE
SAN MATEO, CA 94042

architect
STEINBERG ARCHITECTS
60 Pierce Avenue
San Jose CA 95110

CERTIFICATE OF COMPLIANCE (Part 1 of 4) LTG-1-C

PROJECT NAME: Skyline Community College Building 7 Modernization
DATE: 10/30/06

PROJECT ADDRESS: 3300 College Drive, San Bruno, CA

TELEPHONE: (415) 403-3000 Building Permit #
ALFA TECH INC - S.F.

TELEPHONE: (415) 403-3000 Checked by/Date
ALFA TECH INC - S.F. Enforcement Agency Use

DATE OF PLANS: 12/05/05 BUILDING CONDITIONED FLOOR AREA - 6,800 Square Feet CLIMATE ZONE - 3

BUILDING TYPE: NONRESIDENTIAL HIGH RISE RESIDENTIAL HOTEL/MOTEL/GUEST ROOM
 CONDITIONED SPACES UNCONDITIONED SPACES INDOOR/OUTDOOR SIGNS

PHASE OF CONSTRUCTION: NEW CONSTRUCTION ADDITION ALTERATION

METHOD OF LIGHTING: COMPLETE BLDG. AREA CATEGORY TAILORED PERFORMANCE

COMPLIANCE: COMMON LIGHTING

STATEMENT OF COMPLIANCE
This Certificate of Compliance lists the building features and performance specifications needed to comply with Title 24, Parts 1 and 6 of the California Code of Regulations. This certificate applies only to building lighting requirements.

The documentation preparer hereby certifies that the documentation is accurate and complete.

DOCUMENTATION AUTHOR: Valerie Torres SIGNATURE: [Signature] DATE: 02/23/07

The Principal Lighting Designer hereby certifies that the proposed building design represented in this set of construction documents is consistent with the other compliance forms and worksheets, with the specifications, and with any other localizations submitted with this permit application. The proposed building has been designed to meet the lighting requirements contained in the applicable parts of Sections 110, 115, 130 through 132, 146, 148, and 149 of Title 24, Part 6.

The plans & specifications meet the requirements of Part 6 (Sections 10-103a).

The installation certifies meet the requirements of Part 6 (10-103a.3).

The operation & maintenance information meet the requirements of Part 6 (10-103a).

Please check one: (These sections of the Business and Professions Code are printed in full in the Nonresidential Manual.)

I hereby affirm that I am eligible under the provisions of Division 3 of the Business and Professions Code to sign this document as the person responsible for its preparation; and that I am licensed in the State of California as a civil engineer or electrical engineer, or I am a licensed architect.

I affirm that I am eligible under the provisions of Division 3 of the Business and Professions Code by Section 5537.2 or 6737.3 to sign this document as the person responsible for its preparation; and that I am a licensed contractor performing the work.

I affirm that I am eligible under Division 3 of the Business and Professions Code to sign this document because it pertains to a structure or type of work described as exempt pursuant to Business and Professions Code Sections 5537, 5538, and 6737.1

PRINCIPAL LIGHTING DESIGNER - NAME: Dio Liu SIGNATURE: [Signature] DATE: 02/23/07 LIC. #: E10457

LIGHTING MANDATORY MEASURES
Indicate location on plans of Note Block for Mandatory Measures: ED.03

LIGHTING COMPLIANCE FORMS & WORKSHEETS (check box if worksheet is included)

LTG-1-C, Parts 1 of 4 & 2 of 4 Certificate of Compliance. Part 1 of 4 and 2 of 4 are required on all submittals

LTG-1-C, Part 3 of 4 Certificate of Compliance. Part 3 of 4 submittal is required only if Control Credits are claimed

LTG-1-C, Part 4 of 4 Certificate of Compliance. Part 4 of 4 submittal is required when lighting controls are installed.

LTG-2-C Interior Lighting Schedule

LTG-3-C Portable Lighting Worksheet

LTG-4-C Lighting Controls Credit Worksheet

LTG-5-C Interior Lighting Power Allowance

LTG-6-C Tailored Method Worksheet

LTG-7-C Room Cavity Ratio Worksheet

LTG-8-C Common Lighting Systems Method Worksheet

LTG-9-C Line Voltage Track Lighting Worksheet

DLTG-4-C Signs (See DLTG-4-C Sign Worksheet in Chapter 6, Outdoor Lighting and Signs Chapter)

Nonresidential Compliance Form Apr-05

CERTIFICATE OF COMPLIANCE (Part 2 of 4) LTG-1-C

PROJECT NAME: Skyline Community College Building 7 Modernization
DATE: 10/30/2006

INSTALLED INTERIOR LIGHTING POWER FOR CONDITIONED AND UNCONDITIONED SPACES

INSTALLED LIGHTING, CONDITIONED SPACES (From LTG-2-C): 35020
PORTABLE LIGHTING (From LTG-3-C): 0
LIGHTING CONTROL CREDIT, CONDITIONED SPACES (From LTG-4-C): 0
CONDITIONED SPACE ADJUSTED INSTALLED LIGHTING POWER: 35020

INSTALLED LIGHTING, UNCONDITIONED SPACES (From LTG-2-C): 0
LIGHTING CONTROL CREDIT, UNCONDITIONED SPACES (From LTG-4-C): 0
UNCONDITIONED SPACE ADJUSTED INSTALLED LIGHTING POWER: 0

ALLOWED INTERIOR LIGHTING POWER FOR CONDITIONED SPACES

COMPLETE BUILDING METHOD (from LTG-5-C)

AREA CATEGORY METHOD (from LTG-5-C)

TAILORED METHOD (from LTG-5-C)

ALLOWED LIGHTING POWER: 35235

ALTERNATE COMPLIANCE

PERFORMANCE METHOD

COMMON LIGHTING SYSTEM (from LTG-8-C)

ALLOWED INTERIOR LIGHTING POWER FOR UNCONDITIONED SPACES (From LTG-5-C): 0 Watts

MANDATORY LIGHTING MEASURES FOR INTERIOR LIGHTING AND DAYLIGHT AREAS

MANDATORY INTERIOR AND DAYLIGHTING AUTOMATIC CONTROLS

CONTROL LOCATION (Room #, Area #, or Description)	CONTROL IDENTIFICATION	CONTROL TYPE (Auto Time Switch, Dimming, Photosensor, etc.)	SPACE CONTROLLED (Lists the location of controlled lights)	(X) If Control is for Daylighting	NOTE TO FIELD
Public spaces	Ltg Control Pnl	Low Voltage Ltg Ctrl	Public spaces		

2005 Nonresidential Compliance Forms April 2005

CERTIFICATE OF COMPLIANCE (Part 4 of 4) LTG-1-C

PROJECT NAME: Skyline Community College Building 7 Modernization
DATE: 10/30/2006

Designer:

This form is to be used by the designer and attached to the plans. Listed below are all the acceptance tests for lighting systems. The designer is required to check the boxes by all acceptance tests that apply and list all equipment that requires an acceptance test. If an equipment of a certain type requires a test, list the equipment description and the number of systems to be tested in parentheses. The NJ number designates the Section in the Appendix of the Nonresidential ACM Manual that describes the test. Also indicate the person responsible for performing the tests (i.e. the installing contractor, designing professional or an agent selected by the owner). Since this form will be part of the plans, completion of this section will allow the responsible party to budget for the scope of work appropriately.

Building Departments:

Systems Acceptance. Before an occupancy permit is granted for a newly constructed building or space, or a new space-conditioning system serving a building or space is operated for normal use, all control devices serving the building or space shall be certified as meeting the Acceptance Requirements for Code Compliance. In addition a Certificate of Acceptance, MECH-4, Forms shall be submitted to the building department that:

A. Certifies plans, specifications, installation certificates, and operating and maintenance information meet the requirements of § 10-103(b) and Title 24 Part 6.

Test Description

LTG-2-A: Lighting Control Acceptance Document

- Occupancy Sensor Acceptance
- Manual Daylight Controls Acceptance
- Automatic Time Switch Control Acceptance

Equipment requiring acceptance test: Lighting Control Panel/Occupancy Sensors

LTG-3-A: Automatic Daylighting Controls Acceptance Document

Equipment requiring acceptance test:

2005 Nonresidential Compliance Forms April 2005

INTERIOR LIGHTING SCHEDULE (Part 1 of 2) LTG-2-C

PROJECT NAME: Skyline Community College Building 7 Modernization
DATE: 10/30/2006

INSTALLED LIGHTING POWER FOR CONDITIONED SPACES

Luminaire	Lamp/Ballast	Installed Watts													
		A	B	C	D	E	F	G	H	I	J				
Name	Type Description														
A	See Fixture Schedule	Fluorescent	3	32	1	93	X	133							12369
A1	See Fixture Schedule	Fluorescent	2	32	1	62	X	222							13764
A2	See Fixture Schedule	Fluorescent	2	32	1	62	X	33							2046
A3	See Fixture Schedule	Fluorescent	2	32	1	62	X	6							372
A4	See Fixture Schedule	Fluorescent	2	32	1	62	X	1							82
B	See Fixture Schedule	Fluorescent	2	32	1	62	X	13							809
B1	See Fixture Schedule	Fluorescent	2	32	1	62	X	9							558
C	See Fixture Schedule	Compact Fluor	1	32	1	35	X	5							175
C1	See Fixture Schedule	Fluorescent	1	32	1	35	X	8							280
D	See Fixture Schedule	Fluorescent	2	32	1	62	X	22							1364
D1	See Fixture Schedule	Fluorescent	2	32	1	62	X	3							188
F1	See Fixture Schedule	Fluorescent	2	32	1	62	X	15							930
G	See Fixture Schedule	Fluorescent	4	32	2	124	X	17							2108

BUILDING TOTAL: 35020

PORTABLE LIGHTING (from LTG-3-C): 0

CONTROL CREDIT (from LTG-4-C): 0

ADJUSTED ACTUAL WATTS: 35020

2005 Nonresidential Compliance Forms April 2005

PORTABLE LIGHTING WORKSHEET (One Method) LTG-3-C

PROJECT NAME: Skyline Community College Building 7 Modernization
DATE: 10/30/2006

TABLE 1 - PORTABLE LIGHTING NOT SHOWN ON PLANS
FOR OFFICE AREA > 250 SQUARE FEET

A	B	C	D
ROOM # OR ZONE ID	DEFAULT	AREA (SF)	TOTAL WATTS (80C)
	0.2	0	0
TOTAL		0	0

TABLE 2 - PORTABLE LIGHTING SHOWN ON PLANS
FOR OFFICE AREA > 250 SQUARE FEET

A	B	C	D	E	F	G	H
ROOM # OR ZONE ID	PORTABLE LIGHTING DESCRIPTION(S) PER TASK AREA	LUMINAIRE(S) WATTS PER TASK AREA	TASK AREA (SF)	NUMBER OF TASK AREAS	TOTAL AREA (SF) (D x E)	TOTAL WATTS (E)	CX
TOTAL					0	0	

TABLE 3 - PLANS SHOW PORTABLE LIGHTING IS NOT REQUIRED
FOR OFFICE AREAS > 250 SQUARE FEET

A	B	C
ROOM # OR ZONE ID	TOTAL AREA (SF)	Designer needs to provide detailed documentation that the lighting level provided by the overhead lighting meets the needs of the space. The details include luminaire types and mounting locations relative to work areas.
TOTAL AREA	0	

BUILDING SUMMARY

BUILDING SUMMARY	TOTAL AREA (SF)	TOTAL WATTS
BUILDING TOTAL (SUM OF TABLES 1,2,3)	0	0

Enter in LTG-2-C Portable Lighting

2005 Nonresidential Compliance Forms April 2005

INTERIOR LIGHTING POWER ALLOWANCE LTG-5-C

PROJECT NAME: Skyline Community College Building 7 Modernization
DATE: 10/30/2006

ALLOWED LIGHTING POWER (Choose One Method)

COMPLETE BUILDING METHOD

BUILDING CATEGORY (From § 146 Table 146-B)	WATTS PER SF	COMPLETE BLDG AREA	ALLOWED WATTS

AREA CATEGORY METHOD

A	B	C	D
AREA CATEGORY (From § 146 Table 146-C)	WATTS PER SF	AREA (SF)	ALLOWED WATTS
Office/Classrooms/Labs/Computer Labs/Lecture Hall	1.2	24651	29581
Electrical Rm/Mechanical Room/IDF Rooms	0.7	734	513.8
Corridors/Restrooms/Storage/Support Areas	0.8	8566	5139.6
TOTALS		33951 AREA	35235 WATTS

TAILORED METHOD - CONDITIONED SPACES

TOTAL ALLOWED WATTS (From LTG-5-C)
0

UNCONDITIONED SPACES

A	B	C	D
Complete Building and Area Category Methods CATEGORY (From § 146 Table 146-B & 8C)	WATTS PER SF	AREA (SF)	ALLOWED WATTS
TOTALS			

TAILORED METHOD - UNCONDITIONED SPACES

TOTAL UNCONDITIONED SPACES ALLOWED WATTS (From LTG-5-C and LTG-6-C)

2005 Nonresidential Compliance Forms April 2005

BUILDING LIGHTING ACCEPTANCE TESTING AND DOCUMENTATION

- THIS SECTION DESCRIBES THE ACCEPTANCE TESTING AND DOCUMENTATION OF THE LIGHTING SYSTEM(S) AND OUTLINES THE DUTIES AND RESPONSIBILITIES OF THE CONTRACTING TEAM FOR ACCEPTANCE TESTING.
- THE ACCEPTANCE REQUIREMENTS SHALL BE APPLIED TO ALL PRODUCTS, EQUIPMENT AND SYSTEMS PROVIDED UNDER THIS DIVISION, WHERE INDICATED ON PLANS, AND WHERE REQUIRED BY CALIFORNIA TITLE 24 REQUIREMENTS.
- THE ELECTRICAL CONTRACTOR SHALL ENGAGE THE SERVICES OF A FIRM SPECIALIZING IN COMMISSIONING OF LIGHTING SYSTEMS OR SHALL SUBMIT CONTRACTOR QUALIFICATIONS FOR REVIEW BY ARCHITECT WHERE TESTING AND DOCUMENTATION IS TO BE PERFORMED BY CONTRACTOR.
- THE COMMISSIONING TEAM SHALL BE FORMED AND CONSISTS OF:
 - ELECTRICAL CONTRACTOR'S REPRESENTATIVE
 - LIGHTING CONTROLS MANUFACTURER'S REPRESENTATIVE
 - INSPECTOR OF RECORD
 - OWNER'S STAFF REPRESENTATIVE
- THE ELECTRICAL CONTRACTOR SHALL PLAN, ORGANIZE AND IMPLEMENT THE ACCEPTANCE TESTING PROCESS AND SHALL WITHIN ONE MONTH OF THE AWARD OF THE CONTRACT, SUBMIT THE NAMES AND ADDRESSES OF THE TESTING TEAM MEMBER(S).
- THE ACCEPTANCE TESTING TEAM SHALL SUBMIT A COMPLETE DESCRIPTION OF THE TESTING PROCEDURES AND SYSTEMS TO BE TESTED TO THE ARCHITECT FOR REVIEW.
- THE ACCEPTANCE TESTING TEAM SHALL CO-ORDINATE ALL TESTS OF SYSTEMS AND EQUIPMENT AND ASSEMBLE ALL DOCUMENTATION RELATED TO TESTS. ALL DOCUMENTATION RELATED TO TESTS AND PROPOSED PROCEDURES SHALL BE SUBMITTED TO DESIGN ENGINEER FOR REVIEW PRIOR TO SUBMITTING DOCUMENTATION TO AUTHORITY HAVING JURISDICTION. TEAM SHALL BE RESPONSIBLE FOR PERFORMING DATA ANALYSIS, CALCULATION OF PERFORMANCE INDICES AND CROSSCHECKING OF RESULTS WITH THE REQUIREMENTS OF TITLE 24 AND THE CONTRACT DOCUMENTS. THE INSTALLING CONTRACTOR OR AGENT RESPONSIBLE FOR TESTING AND DOCUMENTATION SHALL RECORD THEIR STATE OF CALIFORNIA CONTRACTOR'S LICENSE NUMBER OR THEIR STATE OF CALIFORNIA PROFESSIONAL REGISTRATION LICENSE NUMBER ON EACH CERTIFICATE OF ACCEPTANCE FOR SUBMITTAL.
- CONTRACTOR SHALL BE FULLY RESPONSIBLE FOR SUBMITTING CERTIFICATE OF ACCEPTANCE INCLUDING PAPER AND ELECTRONIC COPIES OF ALL MEASUREMENTS AND MONITORING RESULTS AND ALL SUPPORTING DOCUMENTATION TO THE AUTHORITY HAVING JURISDICTION. WHERE AUTHORITY HAVING JURISDICTION QUESTIONS RESULTS OR REQUIRES ADDITIONAL TESTING, CONTRACTOR SHALL COMPLETE ADDITIONAL TESTING AND PROVIDE REQUIRED DOCUMENTATION AT NO ADDITIONAL COST TO THE OWNER.
- THE TIME PERIOD OF THE COMMISSIONING OF THE SYSTEMS SHALL BE DETERMINED BY THE GENERAL CONTRACTOR AND ACCEPTANCE TESTING TEAM. IT IS IMPORTANT TO NOTE THAT AUTHORITY HAVING JURISDICTION WILL NOT RELEASE A FINAL CERTIFICATE OF OCCUPANCY UNTIL A CERTIFICATE OF ACCEPTANCE IS SUBMITTED THAT DEMONSTRATES THAT THE SPECIFIED SYSTEMS AND EQUIPMENT HAVE BEEN SHOWN TO BE PERFORMING IN ACCORDANCE WITH THE TITLE 24 STANDARDS.
- TEAM SHALL ASSEMBLE DOCUMENTATION SHOWING ALL LIGHTING FIXTURE LOCATIONS, LIGHTING CONTROL DEVICE LOCATIONS, CONTROL SEQUENCES AND NOTES.
- PER TITLE 24 REQUIREMENTS, TEAM SHALL PROVIDE RECORD DRAWINGS TO BUILDING OWNER WITHIN 90 DAYS OF RECEIVING A FINAL OCCUPANCY PERMIT (REFER TO OTHER SPECIFICATION SECTIONS FOR REQUIREMENTS ON RECORD DRAWINGS.)
- PER TITLE 24 REQUIREMENTS, TEAM SHALL PROVIDE OPERATING AND MAINTENANCE MANUALS TO THE BUILDING OWNER (REFER TO OTHER SPECIFICATION SECTIONS FOR REQUIREMENTS ON OPERATION AND MAINTENANCE MANUALS.)
- TEAM SHALL REVIEW THE INSTALLATION, PERFORM ACCEPTANCE TESTING AND DOCUMENT RESULTS FOR THE FOLLOWING SYSTEMS:
 - OCCUPANCY SENSORS
 - MANUAL DAYLIGHT CONTROLS
 - AUTOMATIC DAYLIGHT CONTROLS
 - AUTOMATIC TIME SWITCH CONTROLS
- REVIEW OF INSTALLATION SHALL CONFIRM LIGHTING FIXTURES AND LIGHTING CONTROLS ARE PROPERLY LOCATED, IDENTIFIED, CALIBRATED, AND SET POINTS AND SCHEDULES PROGRAMMED PER CONTRACT DOCUMENT REQUIREMENTS.
- TEAM SHALL DOCUMENT OPERATING AND MAINTENANCE INFORMATION, COMPLETE INSTALLATION CERTIFICATE, AND INDICATE TEST RESULTS ON THE CERTIFICATE OF ACCEPTANCE, AND SUBMIT THE CERTIFICATE TO THE AUTHORITY HAVING JURISDICTION PRIOR TO RECEIVING FINAL OCCUPANCY PERMIT. TEAM SHALL SUBMIT FORMS LTG-1-A THROUGH LTG-3-A AS REQUIRED BY TITLE 24 REQUIREMENTS.
- REFER TO CALIFORNIA TITLE 24, NON-RESIDENTIAL MANUAL FOR SPECIFIC TESTING PROCEDURES AND DOCUMENTATION REQUIREMENTS. THE DETAILED REQUIREMENTS CAN BE FOUND AT http://www.energy.ca.gov/title_24/2405standards/index.html. THE CONTRACTOR IS RESPONSIBLE FOR REVIEWING AND COMPLYING WITH THESE STANDARDS.

LIGHTING MANDATORY MEASURES

Shut-off Controls
All interior lighting systems shall be equipped with a separate automatic control to shut off the lighting. This automatic control shall meet the requirements of Section 110 and may be an occupancy sensor, automatic time switch, or other device capable of automatically shutting off the lighting.

Area Controls
Each room and area in this building is equipped with a separate switch or occupancy sensor device for each area with floor-to-ceiling walls.

Automatic Control Devices Certified
All automatic control devices specified on certified, all automatic equipment shall be certified and installed as directed by the manufacturer.

Fluorescent Ballast and Luminaires Certified
All fluorescent ballast specified for the project are certified and listed in the directory. All ballast fixtures shall be certified.

Display Lighting
Display lighting shall be separately method on circuits that are 20 amps or less.

Luminaire Output Requirements
All outdoor luminaires with lamps greater than 175 watts shall be designated Class 1 for light distribution, where the control per 1000 lamp lumens does not exceed 25 at or above 90 degree down ray.

Multi-Level Lighting Controls
All rooms and areas greater than 100 square feet and more than 0.8 watts per square foot of lighting load shall have multi-level lighting switching for uniform reduction of lighting within the room by dimming of lamps or switching alternate lamps or luminaires.

Daylight Areas
All rooms with windows and skylights, but are greater than 250 square feet, and that allow for the collection area of daylight in the area shall have 50% of the lamps in each daylight area controlled by a separate switch, and provide separate switching between vertically daylight and horizontally daylight areas.

Control of Outdoor Lighting
All outdoor lighting shall be controlled by a photocell or astronomical time switch that automatically turns off the lights when daylight is available and allow for reduction of lighting load by at least 50%.

Outdoor Lighting Over 100 Watts
Exterior lighting attached to or powered by the electrical service in the building have a minimum efficacy of 80 lumens/watt.

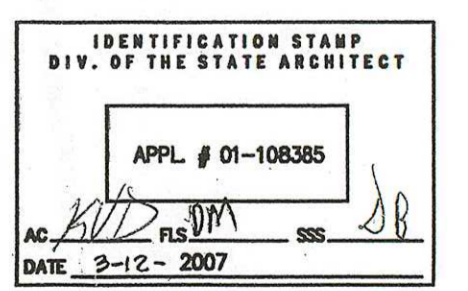

DATE	DESCRIPTION	PERCENTAGE
02.27.07	DSA BACK CHECK	
11.02.06	DSA SUBMITTAL	
10.13.06	75% CD	
09.12.06	40% PROGRESS	

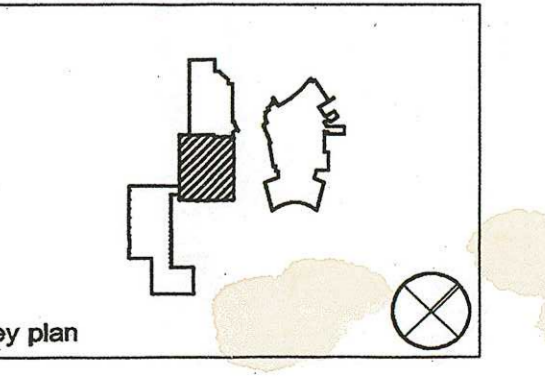

STEINBERG ARCHITECTS

project no: 06015 date: 02.27.07
drawn by: MAMP checked by: VB
scale: NONE 1" = 1' 6"

TITLE 24 COMPLIANCE FORMS