

GENERAL NOTES

- A. CONTRACTOR SHALL FIELD VERIFY ALL EXISTING CONDITIONS. NOTIFY ARCHITECT IMMEDIATELY OF ANY DISCREPANCIES PRIOR TO CONSTRUCTION.
- B. SEE MECH. DWGS. FOR EXTENT OF MECH. WORK.
- C. SEE ELECT. DWGS. FOR EXTENT OF ELECT. WORK.
- D. SEE STRUCT. DWGS. FOR EXTENT OF STRUCT. WORK.
- E. ALL PIPE / DUCT PENETRATIONS THROUGH WALLS AND FLOORS SHALL RECEIVE FIRE SEALS.
- F. CONFORM TO CBC FOR COMBUSTIBILITY REQUIREMENTS FOR FINISH MATERIALS.
 - 1. SMOKE DENSITY: CBC SECTION 802.2
 - 2. FLAME SPREAD: CBC SECTION 804.1 AND TABLE 8B.
- G. ALL EXPOSED HOLES ON ROOF TO BE PATCHED. SEE STRUCTURAL DWG. S.23/55.2.

KEYNOTES

- 1. NEW ROOF-TOP MECHANICAL EQUIPMENT, TYP. S.M.D.
- 2. REMOVE AND REPLACE EXISTING ROOFING
- 3. PAINT THESE ELEVATIONS ONLY. INSPECT WALLS FOR DETERIORATING PAINT AND PLASTER. REPAIR WALL PRIOR TO PAINTING.
- 4. EXISTING NEW GUARDRAIL
- 5. EXISTING NEW ROOF.
- 6. EXHAUST FAN AND DUCTING TO BE REMOVED. SEE PLUMBING DRAWINGS. REMOVE (E) PAD AND ATTACHMENTS.
- 7. LOWER ROOF OVER ONE LEVEL THIS SECTION.
- 8. (E) ROOF PAD TO BE REMOVED. PATCH TO MATCH (E).
- 9. FILL OVERFLOW DRAIN OPENING W/LOW SHRINK GROUT WITH FINISH TO MATCH (E) WALL.
- 10. EXTEND EXISTING VENTS ON ROOF TO MIN. 6" ABOVE NEW SLOPE. TYP. REFER TO DETAIL 2/AB.02 FOR PENETRATIONS.
- 11. WALK OFF PADS, TYP.
- 12. (E) ROOF PAD TO BE REMAIN.

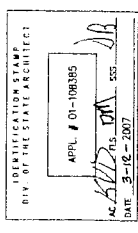
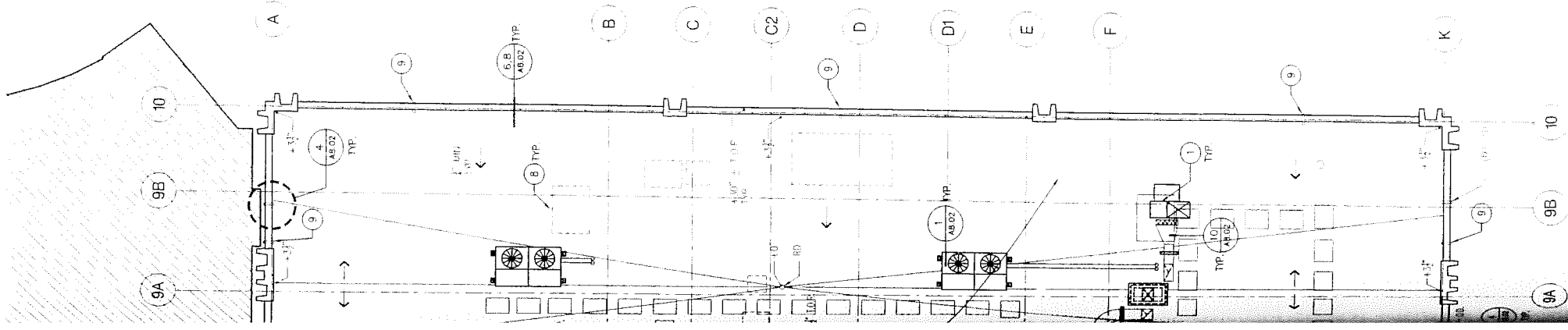

02.27.07	DSA BACK CHECK
11.02.06	DSA SUBMITTAL
10.13.06	75% CD
09.12.06	40% PROGRESS
08.12.06	ISSUE

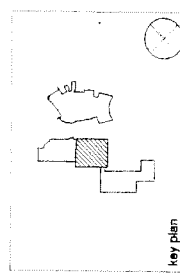

STEINBERG ARCHITECTS

PROJECT NO. 06015 DATE: 02.27.07
 DRAWN BY: checked by:
 SCALE: 1/8" = 1'-0"

ROOF PLAN

A2.04