

GA
3/4" = 1'-0"

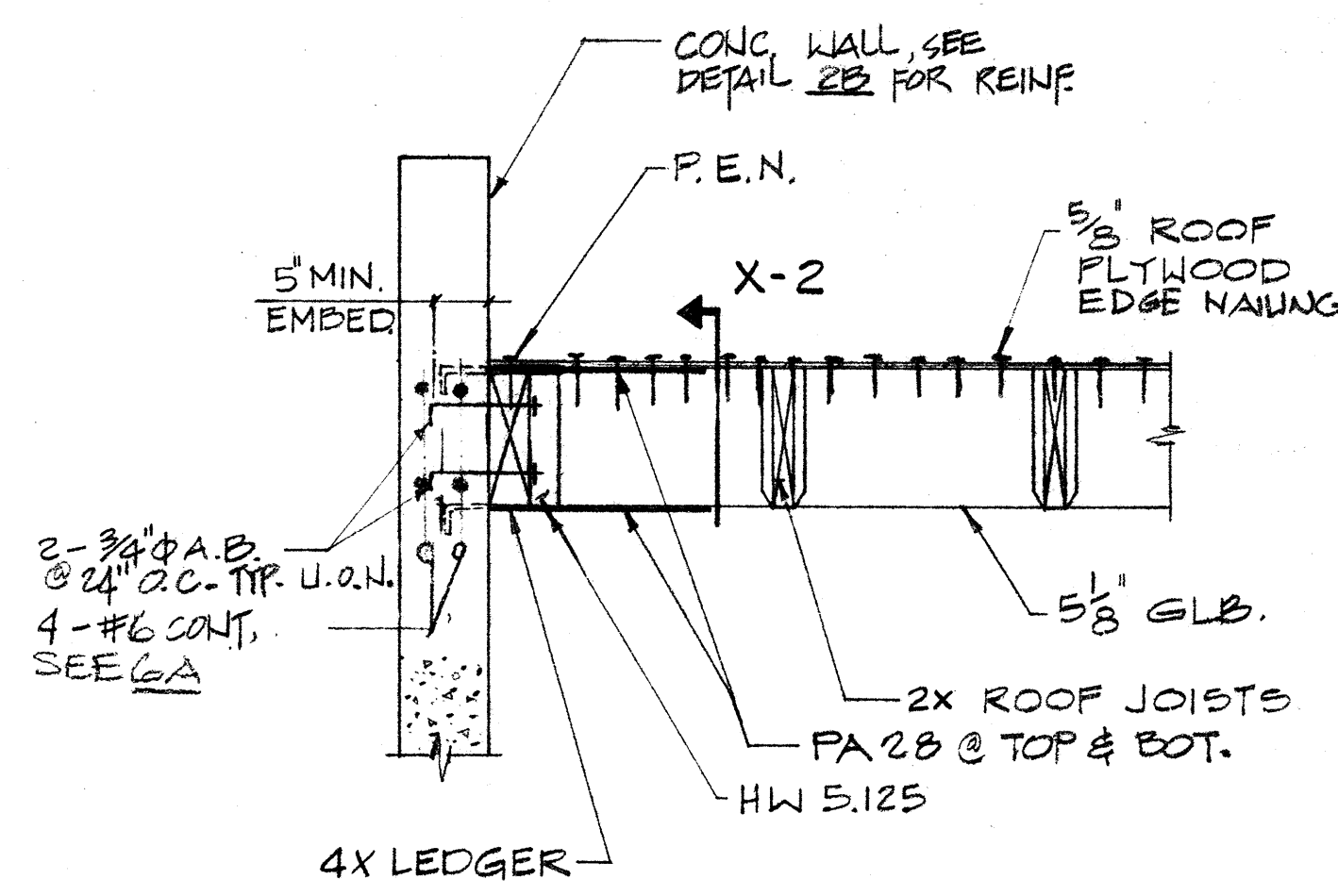

GB
3/4" = 1'-0"

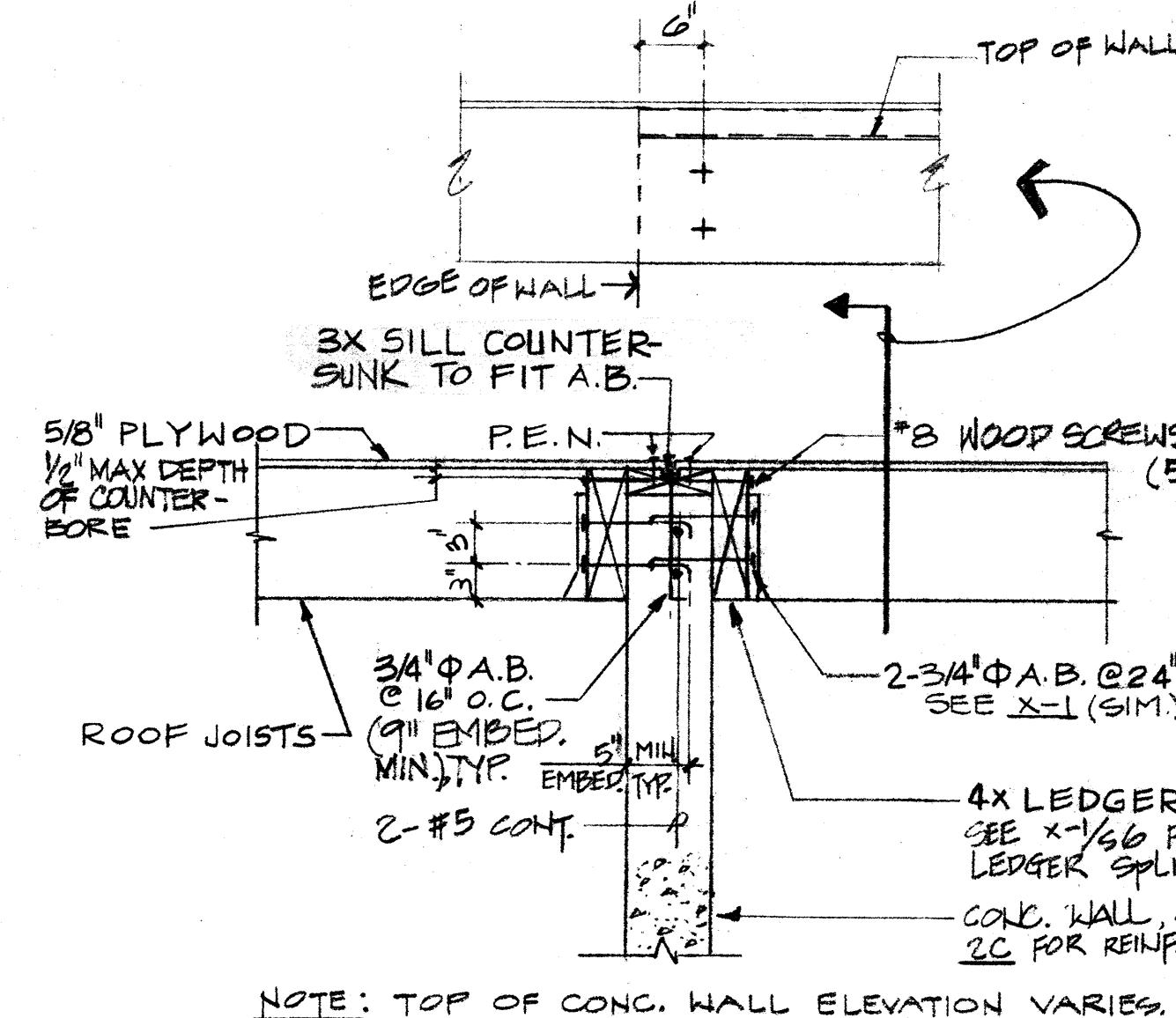

GC
3/4" = 1'-0"

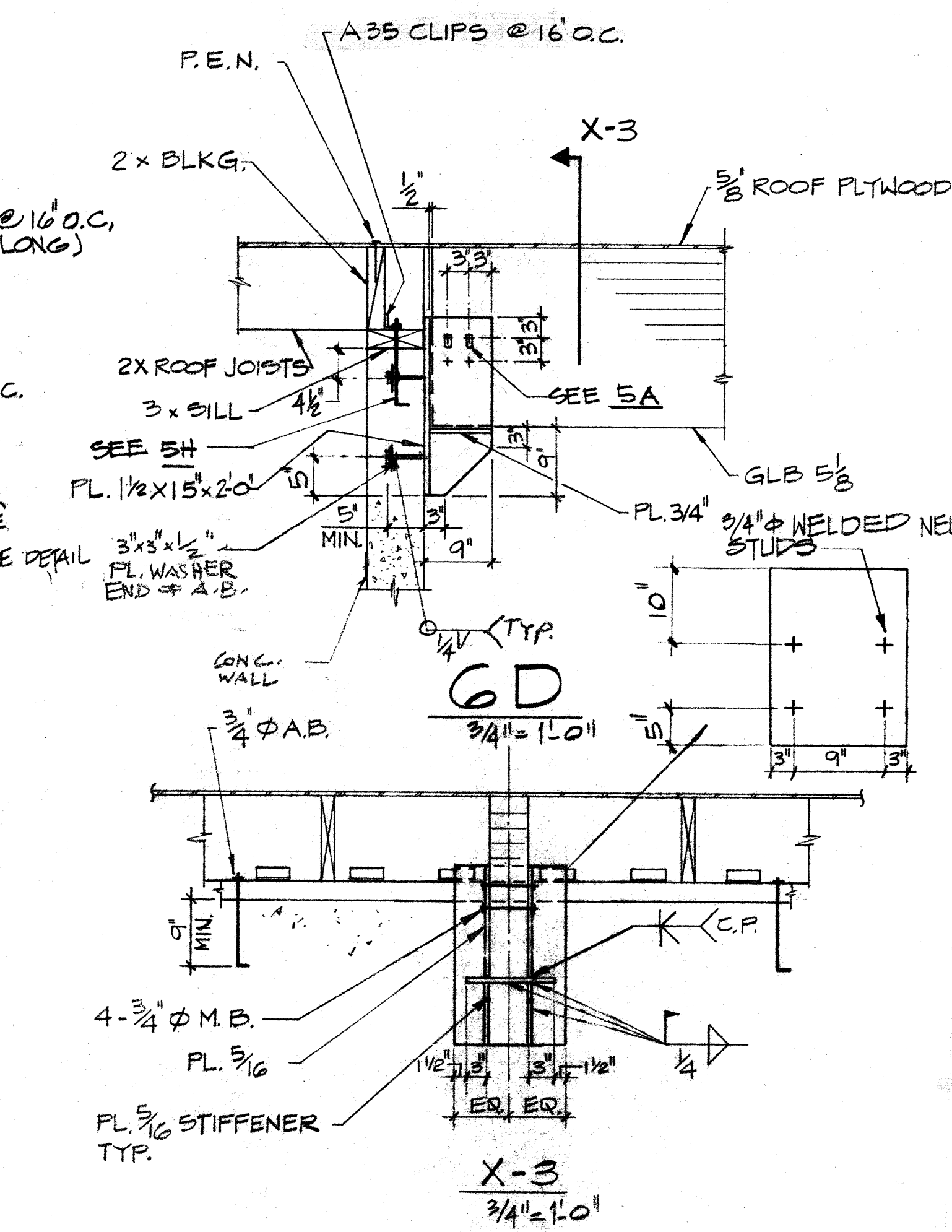

GD
3/4" = 1'-0"

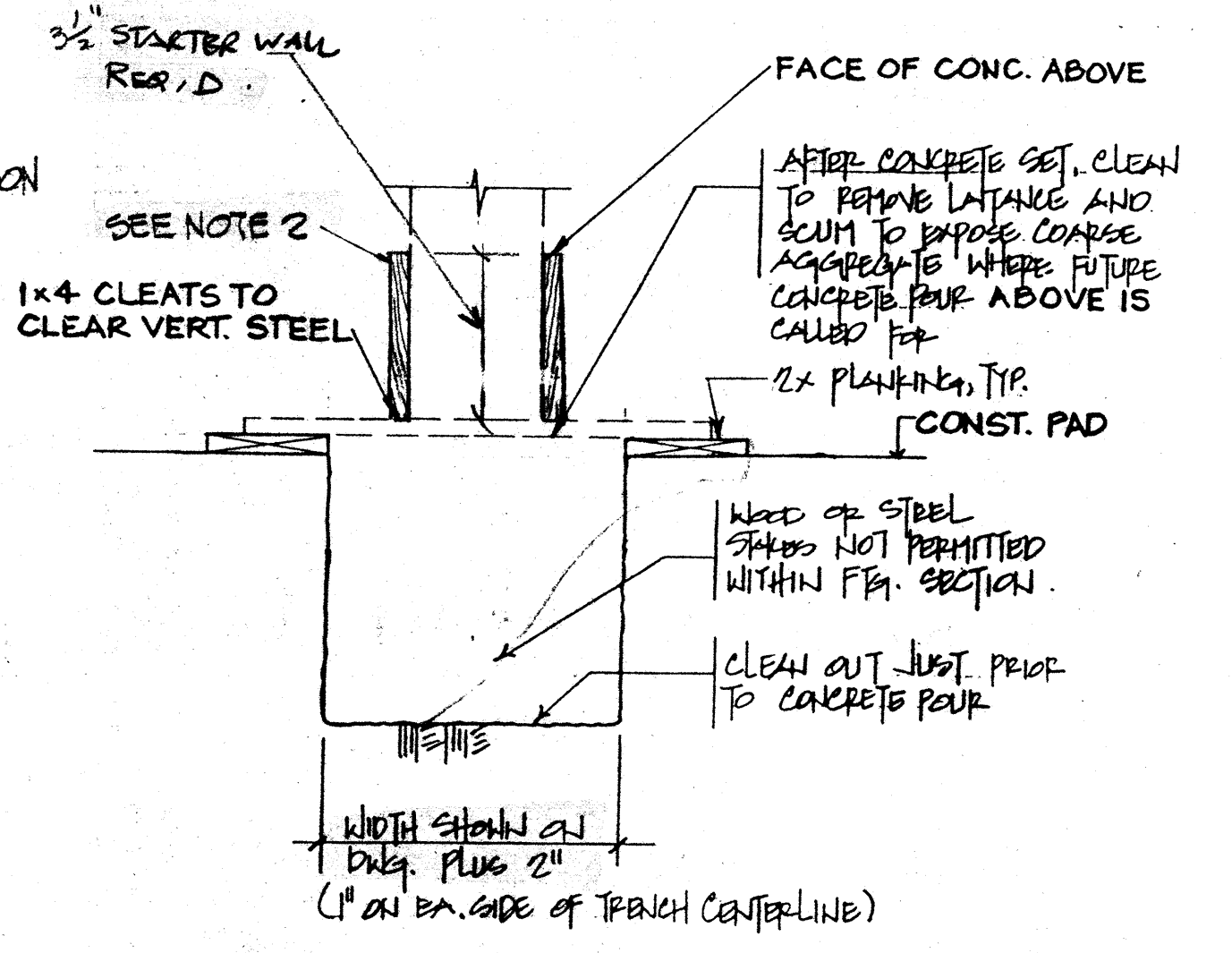

NOTE: 1. FOUNDATION CONCRETE MAY BE PLACED DIRECTLY INTO NEAR EXCAVATIONS PROVIDED THAT FOUNDATION TRENCH WALLS ARE STABLE AS DETERMINED BY THE ARCHITECT (STRUCTURAL ENGINEER) SUBJECT TO THE APPROVAL OF THE OFFICE OF STATE ARCHITECTS. IN SUCH CASE, THE MINIMUM FORMWORK SHALL BE IN PLACE PRIOR TO AND DURING THE PLACING OF CONCRETE.
2. FORMWORK NOT PERMITTED BELOW GRADE UNLESS FULLY PERMED.

GE TYPICAL MANDATORY FOOTING TRENCH DE
NO SCALE

1. BAR SLAB SPLICES SHALL CONFORM TO ACI CLASS B SPLICE LENGTHS U.O.N.

BAR NO.	#3	#4	#5	#6	#7	#8	#9	#10	#11
3000 PSI CONC.	22	29	36	43	63	45	57	72	88
4000 PSI CONC.	16	18	23	24	30	39	49	69	77

2. SPLICES SHALL BE STAGGERED WHERE POSSIBLE AND BARS SHALL BE LAPPED ONLY WHERE INDICATED ON DRAWINGS.

SCHEDULE

6E REINFORCING BAR SPLICES

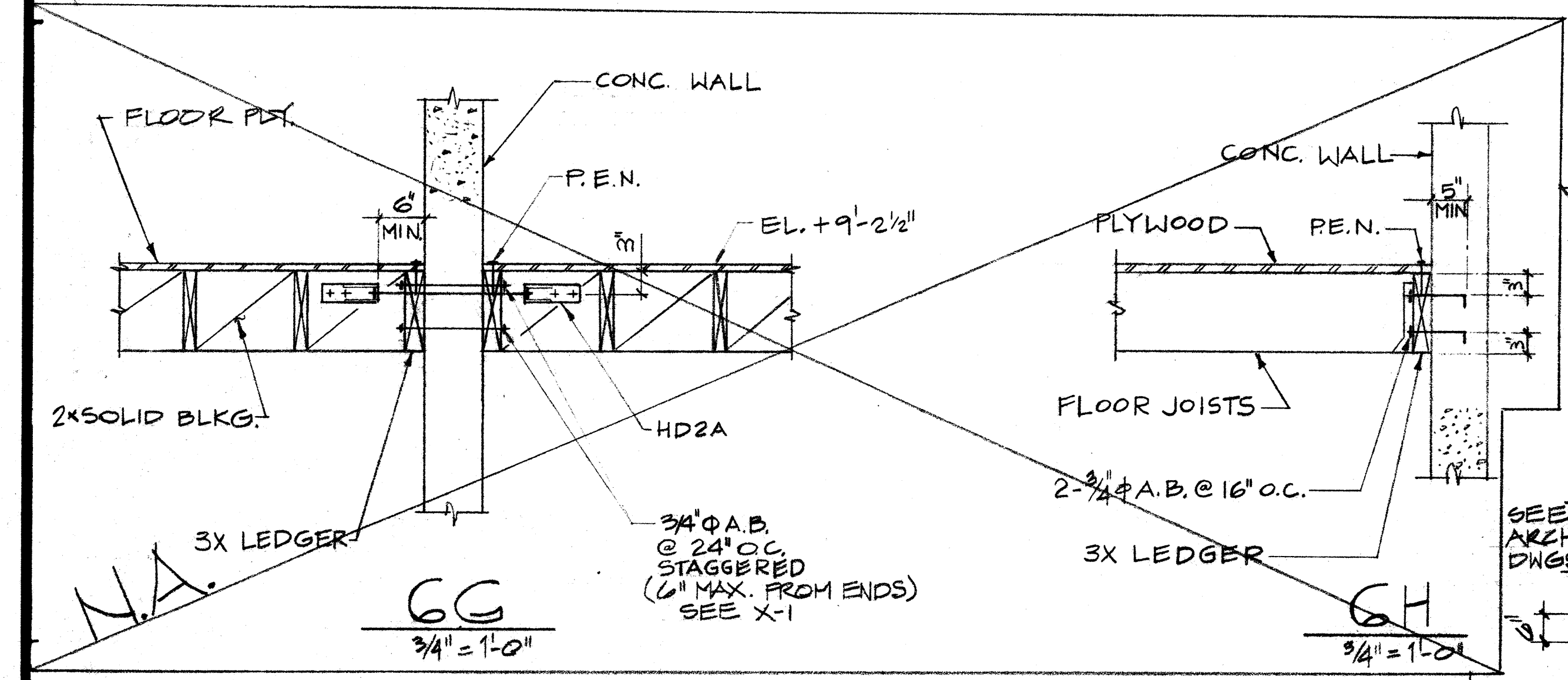

GG
3/4" = 1'-0"

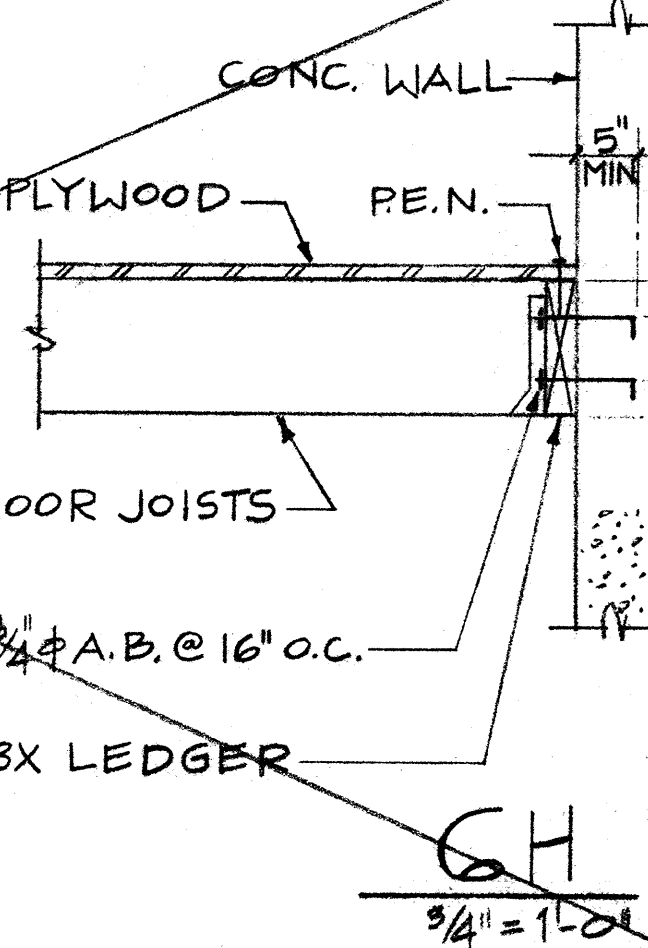

GH
3/4" = 1'-0"

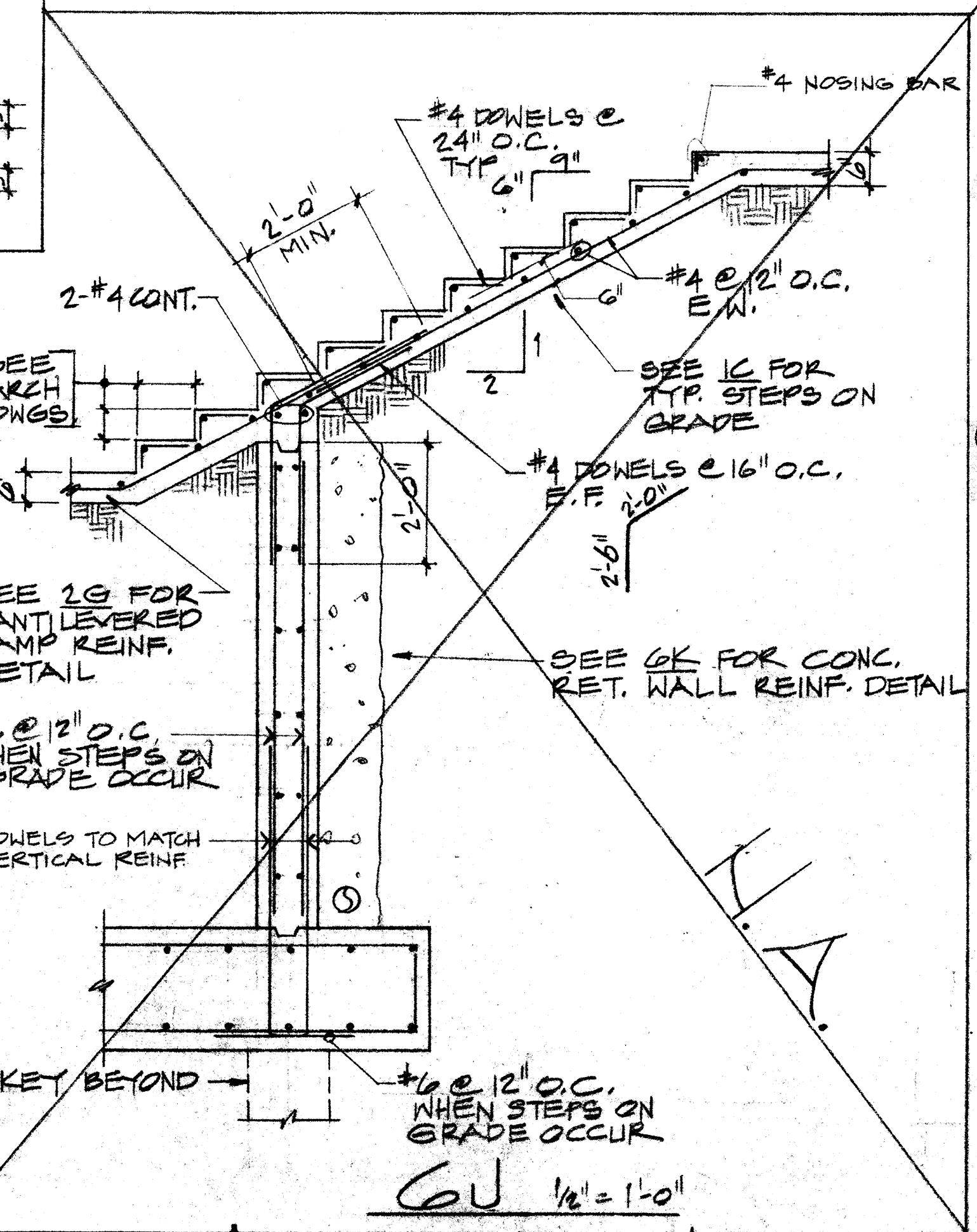

GU
1/2" = 1'-0"

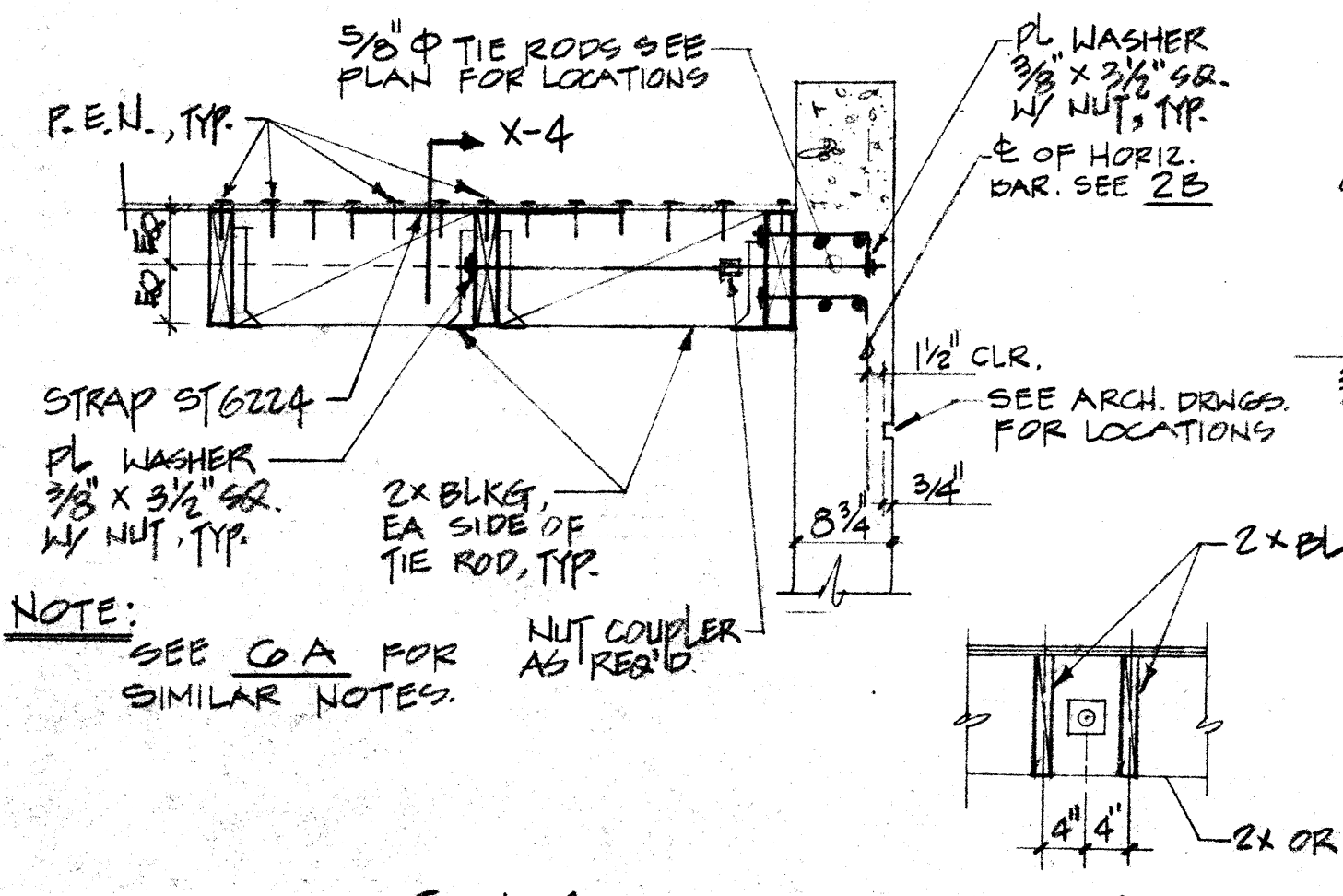

GM
3/4" = 1'-0"

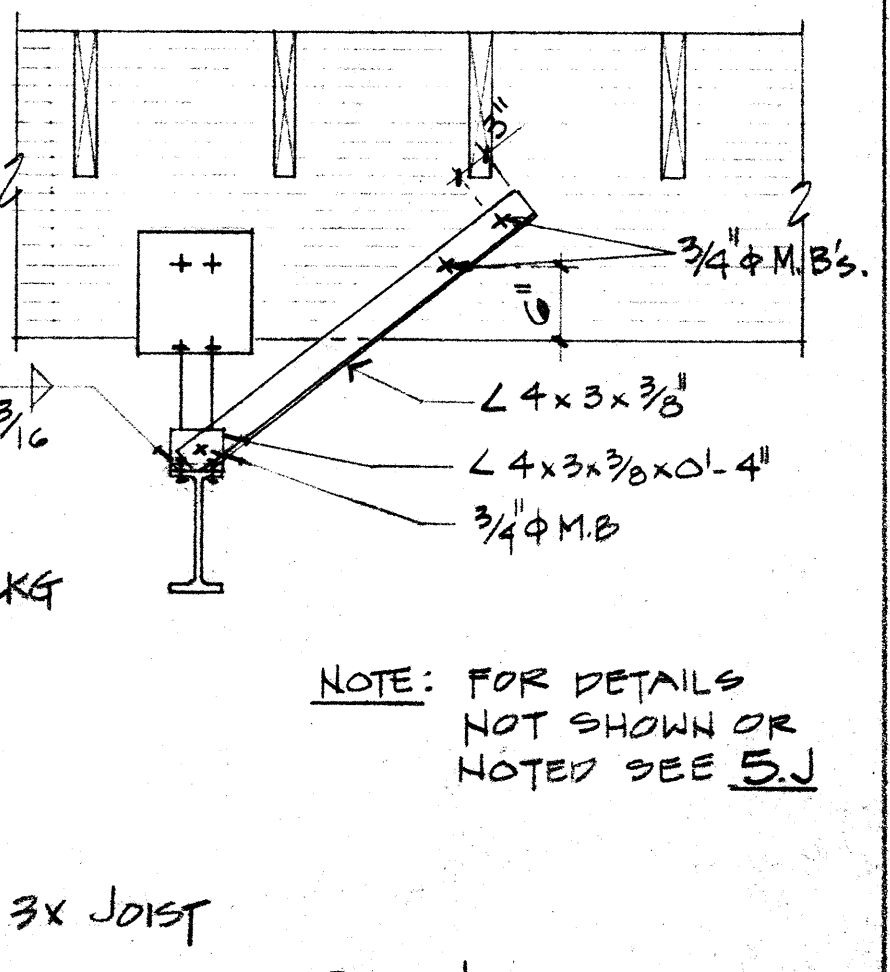

GN
3/4" = 1'-0"

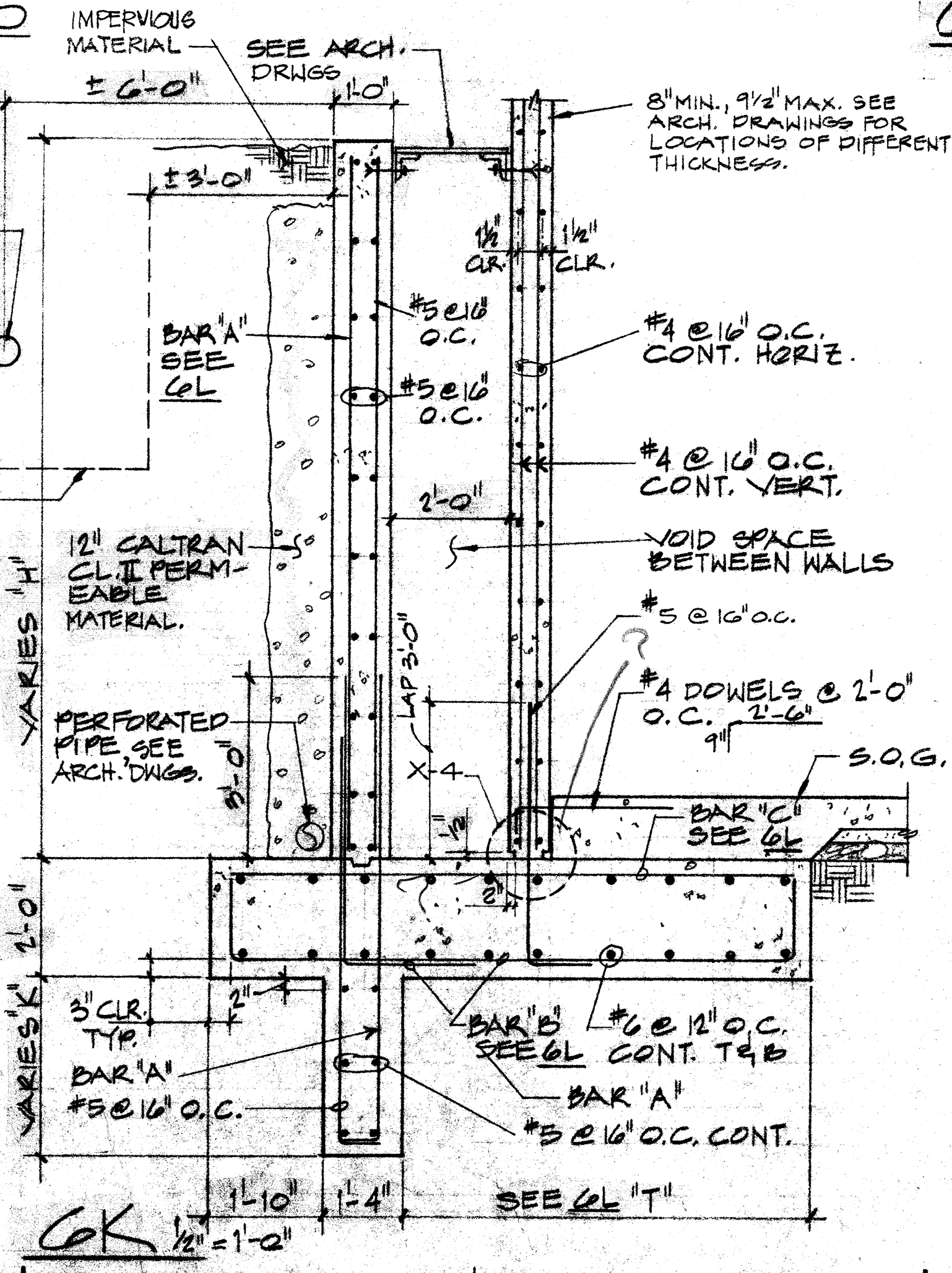

GK
1/2" = 1'-0"

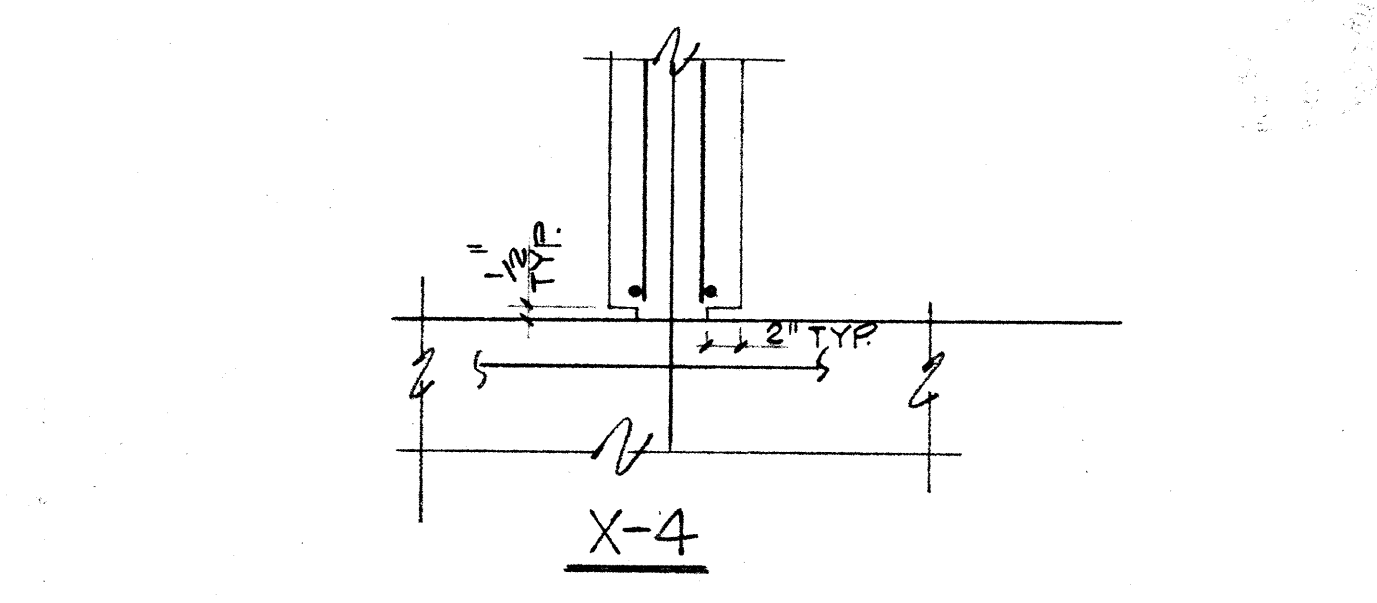

XL

WALL HEIGHT "H"	KEY DEPTH "K"	"T" (FT.)	STEM BAR REINF. "A"	TOE BAR REINF. "B"	BAR "C"
10' < H < 12'	5'-0"	6'-10"	#6 @ 10" O.C.	#6 @ 10" O.C.	#5 @ 10" O.C.
8' < H < 10'	3'-6"	4'-10"	#6 @ 10" O.C.	#6 @ 10" O.C.	#5 @ 12" O.C.
6' < H < 8'	1'-6"	4'-10"	#6 @ 10" O.C.	#6 @ 10" O.C.	#5 @ 16" O.C.
LESS THAN 6' HEIGHT	NA	3'-0"	#6 @ 10" O.C.	#6 @ 10" O.C.	#5 @ 16" O.C.

6L

KEY: 8-22-92

OSA - STRUCTURAL SAFETY

SFM-STATE FIRE MARSHALL

OSA - ACCESS COMPLIANCE

KELLER AND DASEKING • ARCHITECTS
WALTER L. KELLER A.I.A.
WILLIAM H. DASEKING A.I.A.
825 OAK GROVE AVENUE
MENLO PARK, CA 94025 415-322-5366

RINNE & PETERSON
STRUCTURAL ENGINEERS
4260 EL CAMINO REAL
PALO ALTO
CALIFORNIA 94306
415-957-1400

AUTOMOTIVE CLASSROOM BUILDING
TOILET ROOM RENOVATIONS
SKYLINE COLLEGE
SAN MATEO COUNTY COMMUNITY COLLEGE DISTRICT

8906

7.12.10

S-6

29 of 41