

NO.	REVISIONS/DESCRIPTIONS	DATE
1	100% SCHEDULE DESIGN SUBMITTAL	03/09/08
2	90% DESIGN DEVELOPMENT SUBMITTAL	03/10/08
3	100% DESIGN DEVELOPMENT SUBMITTAL	03/20/08
4	FINAL DESIGN DEVELOPMENT SUBMITTAL	03/20/08
5	PERMITS/PERMITS EVALUATION	10/09/08
6	PERMITS/PERMITS EVALUATION	11/11/08
7	PERMITS/PERMITS EVALUATION	03/11/08
8	PERMITS/PERMITS EVALUATION	03/11/08
9	PERMITS/PERMITS EVALUATION	03/11/08
10	PERMITS/PERMITS EVALUATION	03/11/08
11	PERMITS/PERMITS EVALUATION	03/11/08



DIVISION OF THE
 STATE ARCHITECT
 APPL # 01-110117
 FILE # A-10-1
 AG _____ RS _____
 SSS _____ DMC _____
 IDENTIFICATION
 STAMP

SKYLINE COLLEGE
 SAN MATEO COUNTY
 COMMUNITY COLLEGE
 DESIGN
CIP2 DESIGN-BUILD
PROJECT
BUILDING 4
INCREMENT 2
 PERMIT

PROJECT NO. 0701200
 DRAWN BY: JACO
 DATE: 04/08/09
 CHECKED BY: _____
 SCALE: _____

SHEET TITLE
PREWELD
DETAILS

AS BUILT DRAWINGS
 JANUARY 12, 2011

PC-945

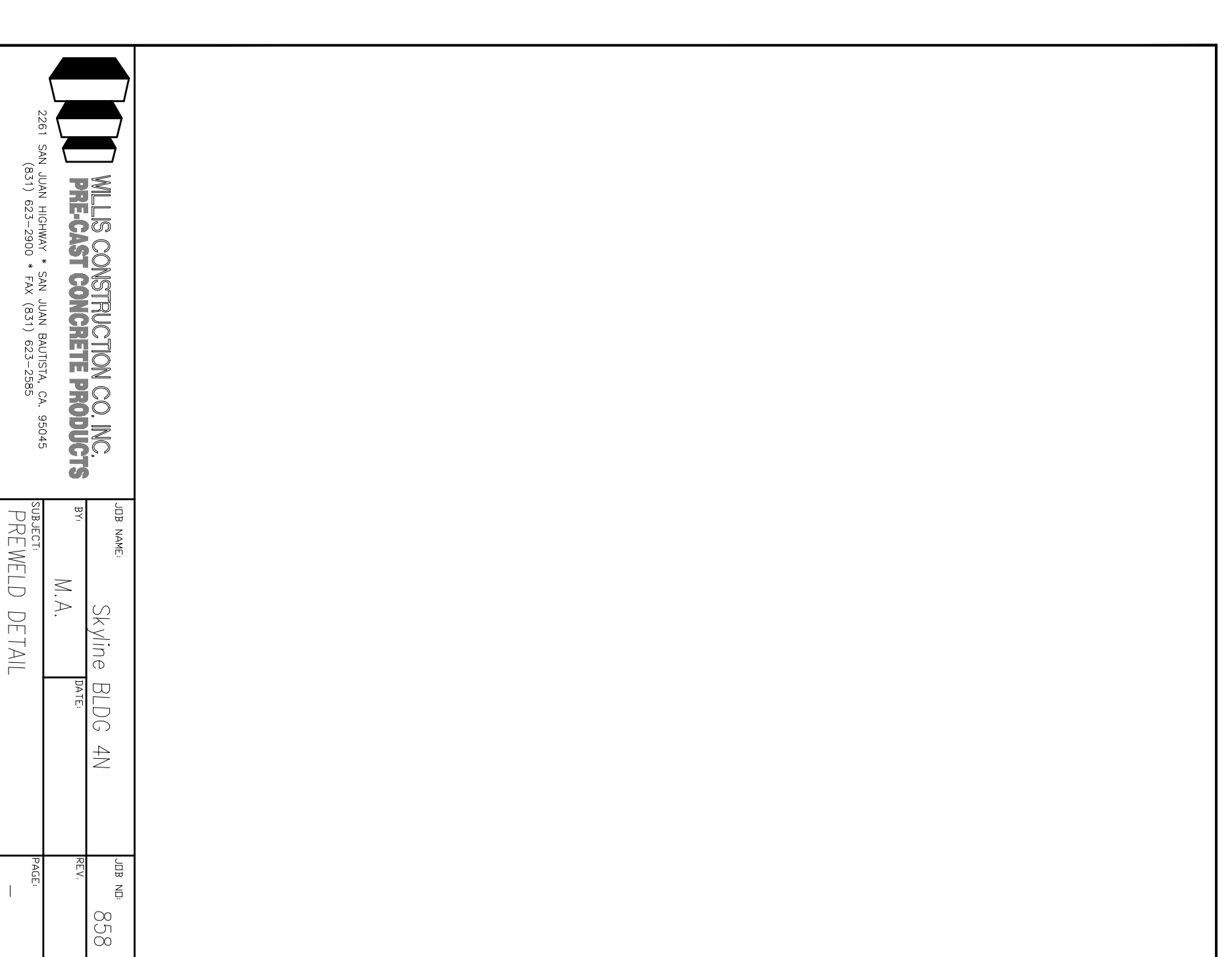
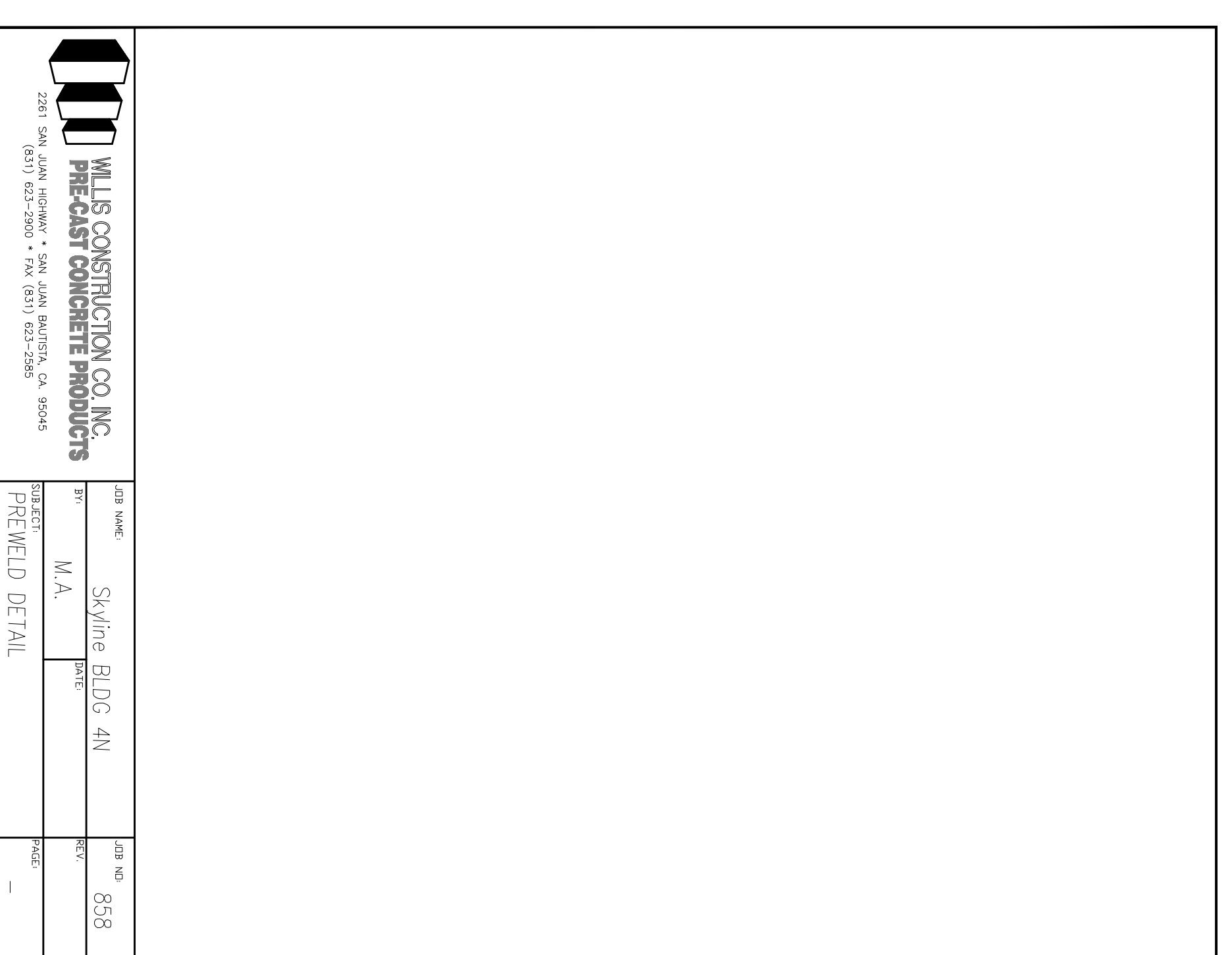
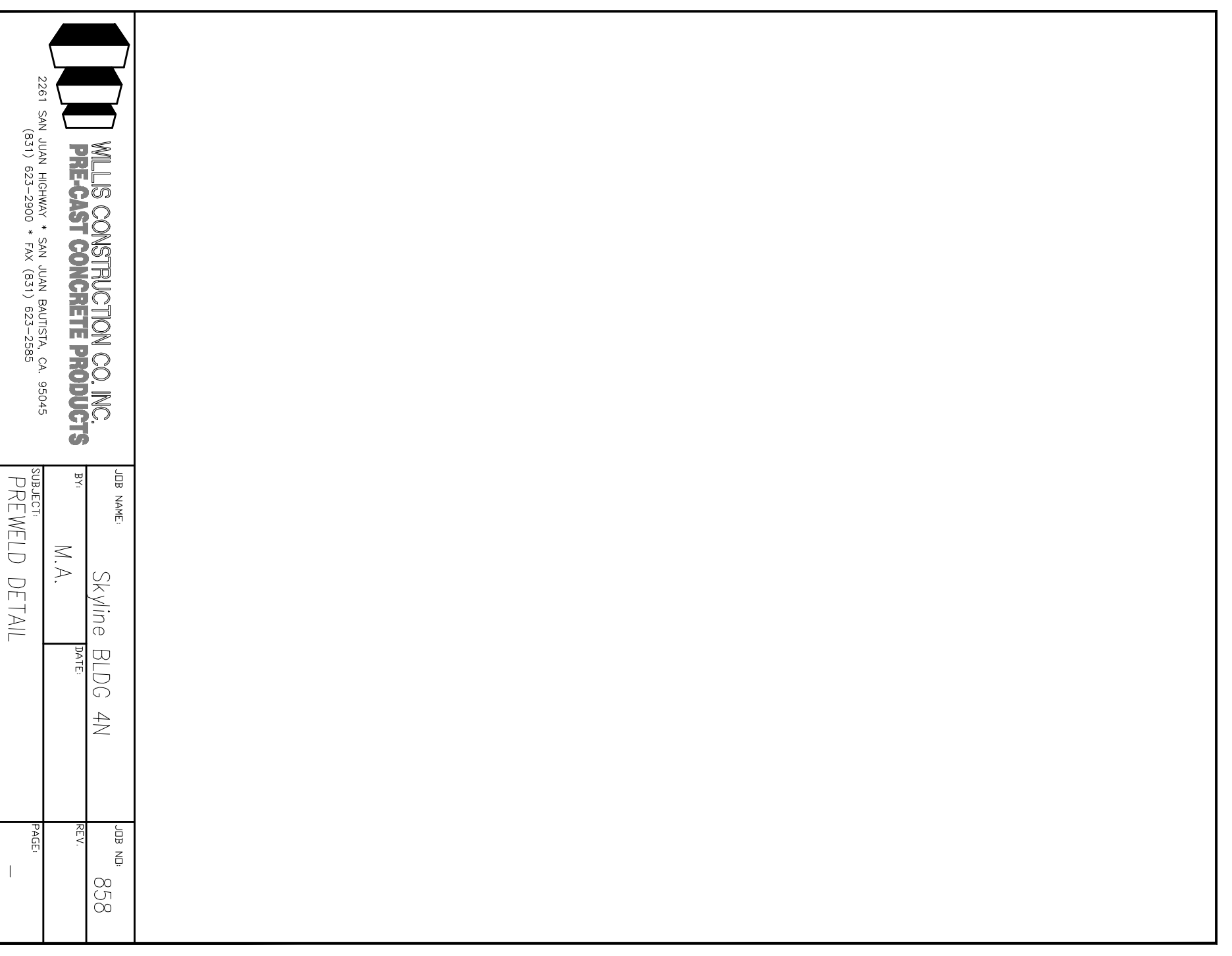
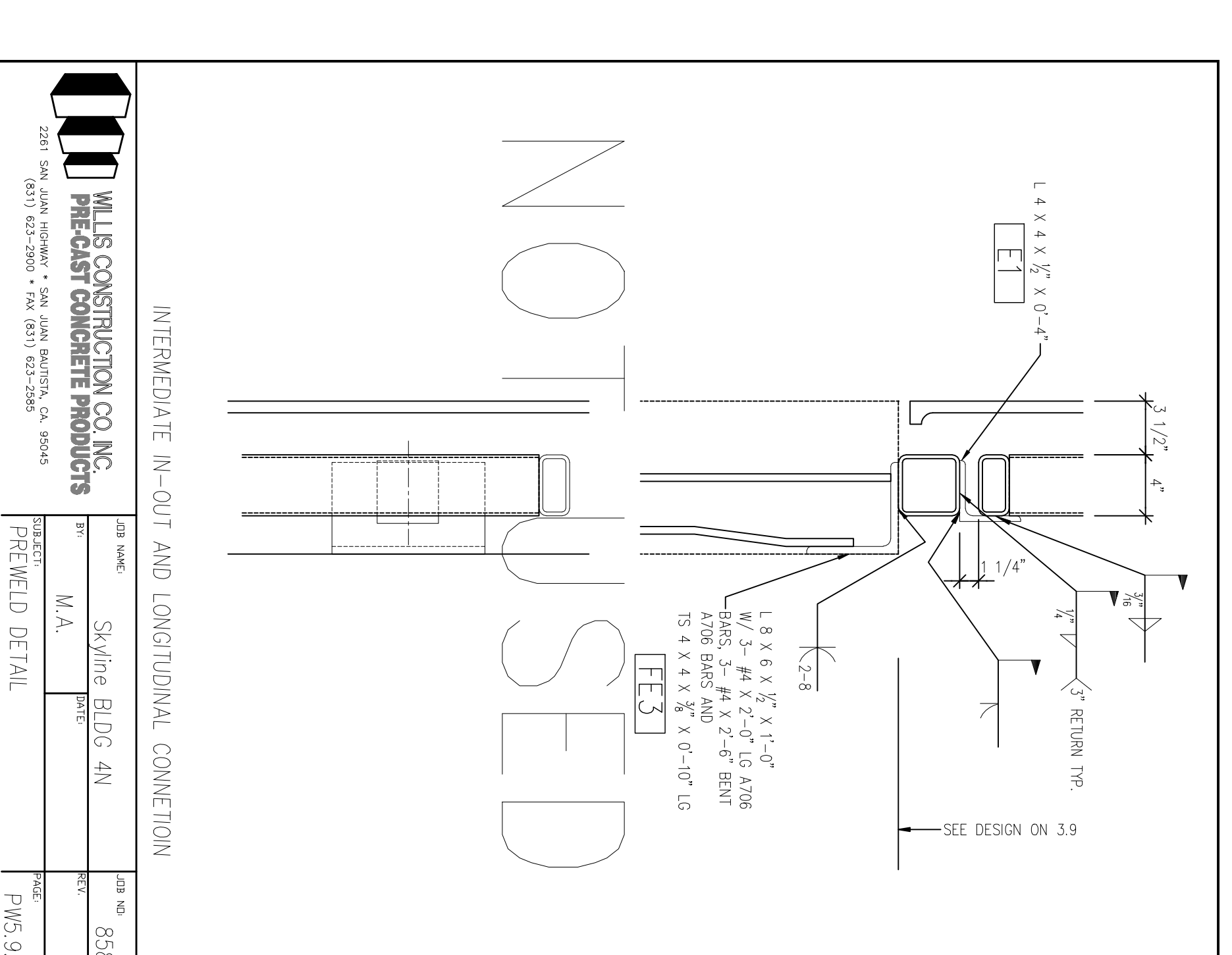
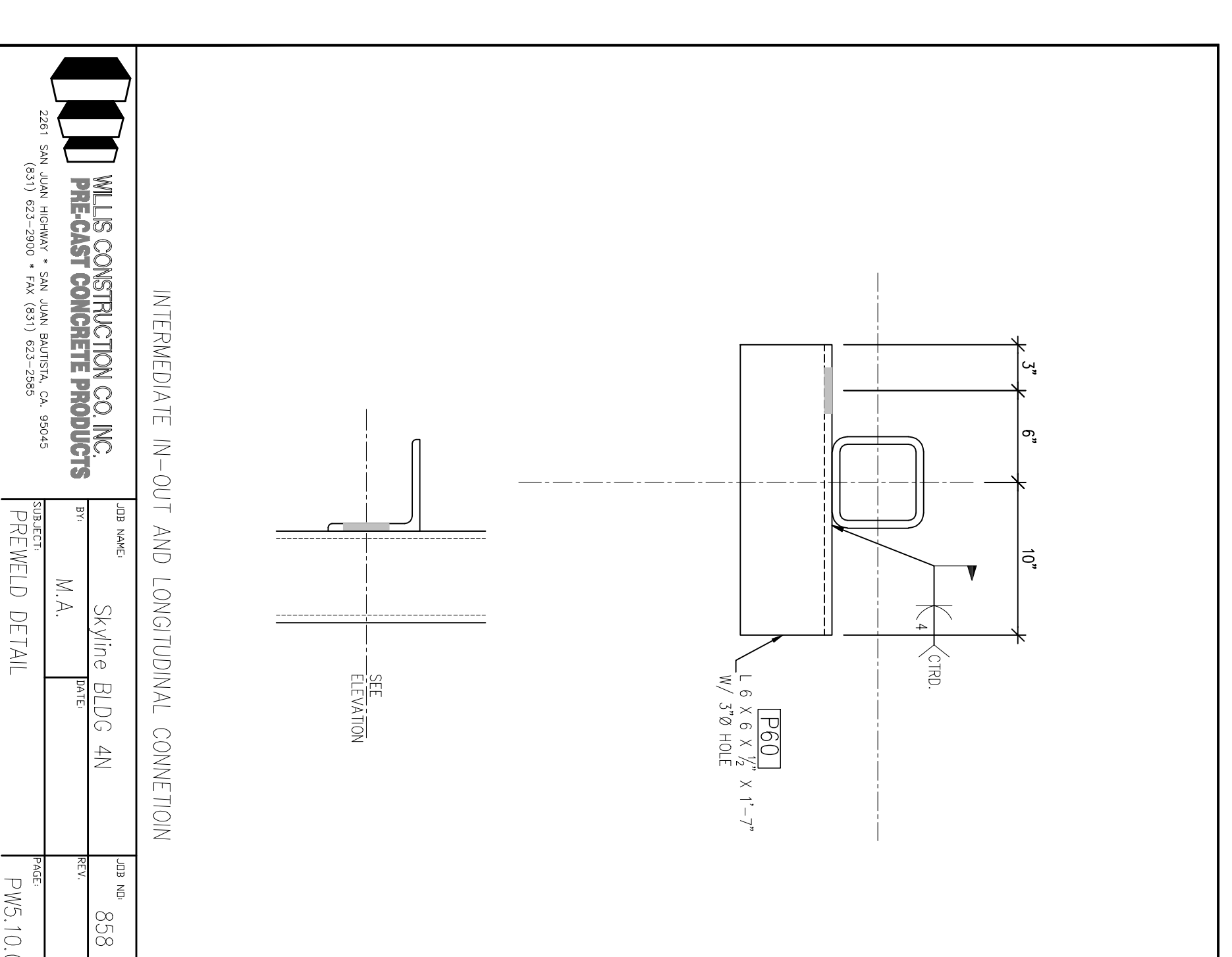
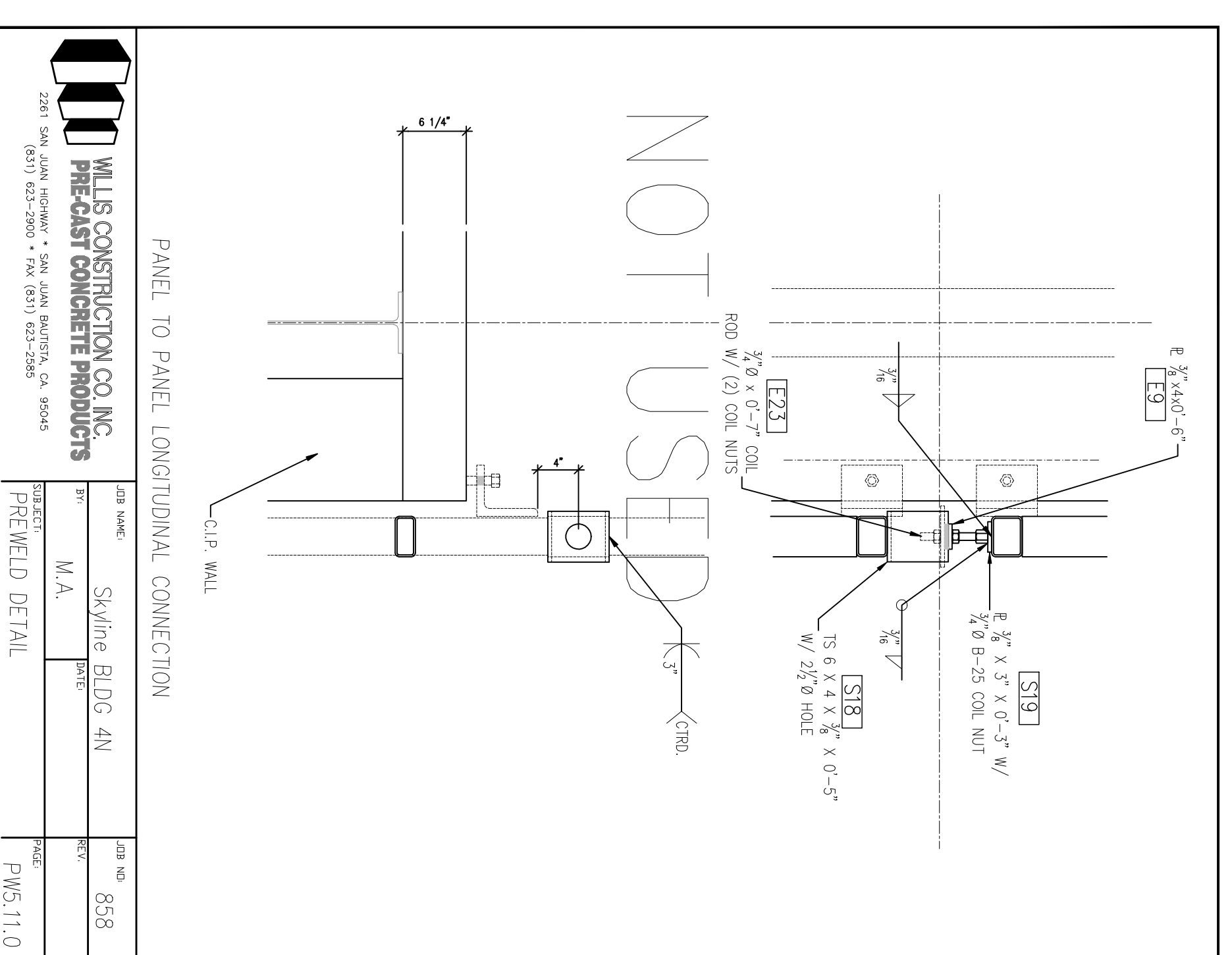
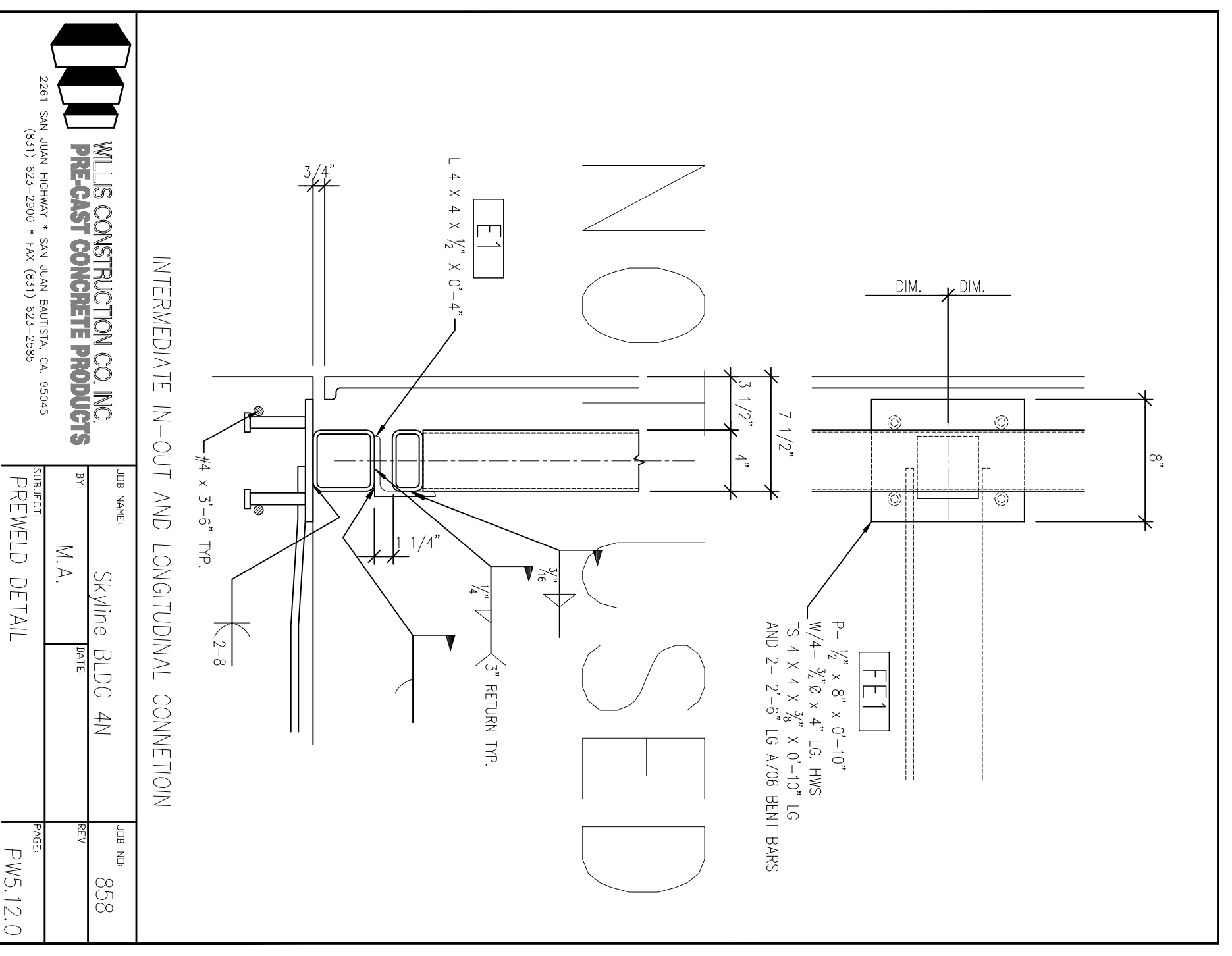

All drawings and notes are the property of Hensel Phelps Construction Co. and shall remain the property of Hensel Phelps Construction Co. All drawings and notes are the property of Hensel Phelps Construction Co. All drawings and notes are the property of Hensel Phelps Construction Co.

This drawing is not to be used for any other project without the written consent of Hensel Phelps Construction Co. All drawings and notes are the property of Hensel Phelps Construction Co. All drawings and notes are the property of Hensel Phelps Construction Co.