

NO.	REVISIONS	DATE
1	100% SCHEMATIC DESIGN SUBMITTAL	02/10/08
2	90% DESIGN DEVELOPMENT SUBMITTAL	02/10/08
3	100% DESIGN DEVELOPMENT SUBMITTAL	02/10/08
4	FINAL DESIGN DEVELOPMENT SUBMITTAL	02/10/08
5	PERMIT APPLICATION EVALUATION	02/10/08
6	PERMIT REVIEW #2	10/10/08
7	PERMIT REVIEW #3	11/11/08
8	STRUCTURE & GROUND PANELS	02/11/08
11	REVISION	02/11/08

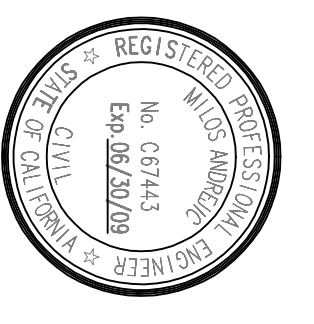

DIVISION OF THE
 STATE ARCHITECT
 APPL # 01-10117
 FILE # A-101
 AG _____ RS _____
 SSS _____ DNE _____
 IDENTIFICATION
 STAMP

SKYLINE COLLEGE
 SAN MATEO COUNTY
 COMMUNITY COLLEGE
 DESIGN
 CIP2 DESIGN-BUILD
 PROJECT
 BUILDING 4
 INCREMENT 2
 TYPICAL

PROJECT NO. 0701200
 DRAWN BY: JDC/O
 DATE: 04/08/09
 CHECKED BY:
 SCALE: _____

SHEET TITLE
**PREWELD
 DETAILS**

**AS BUILT DRAWINGS
 JANUARY 12, 2011**

BHEET NO.
PC-941

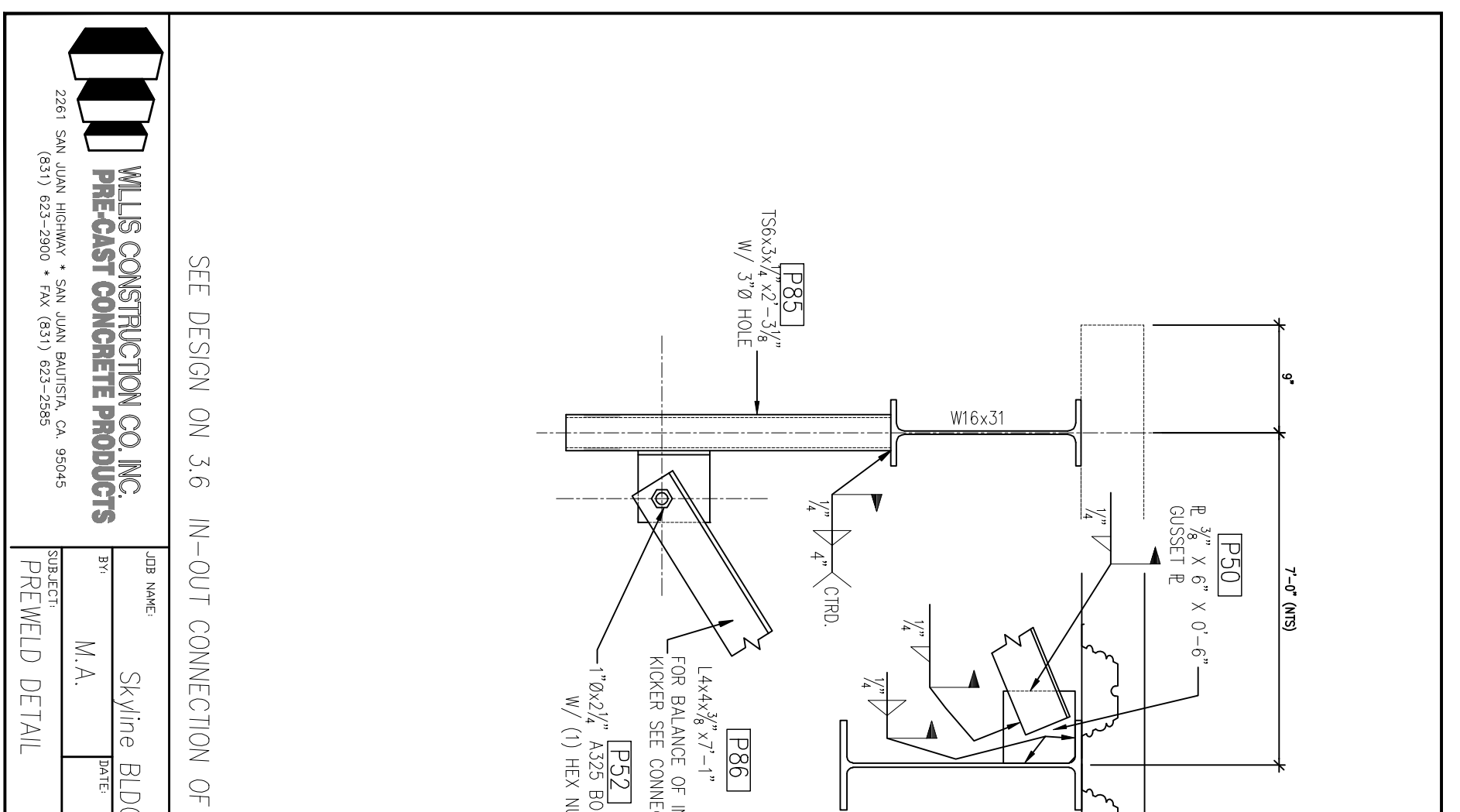
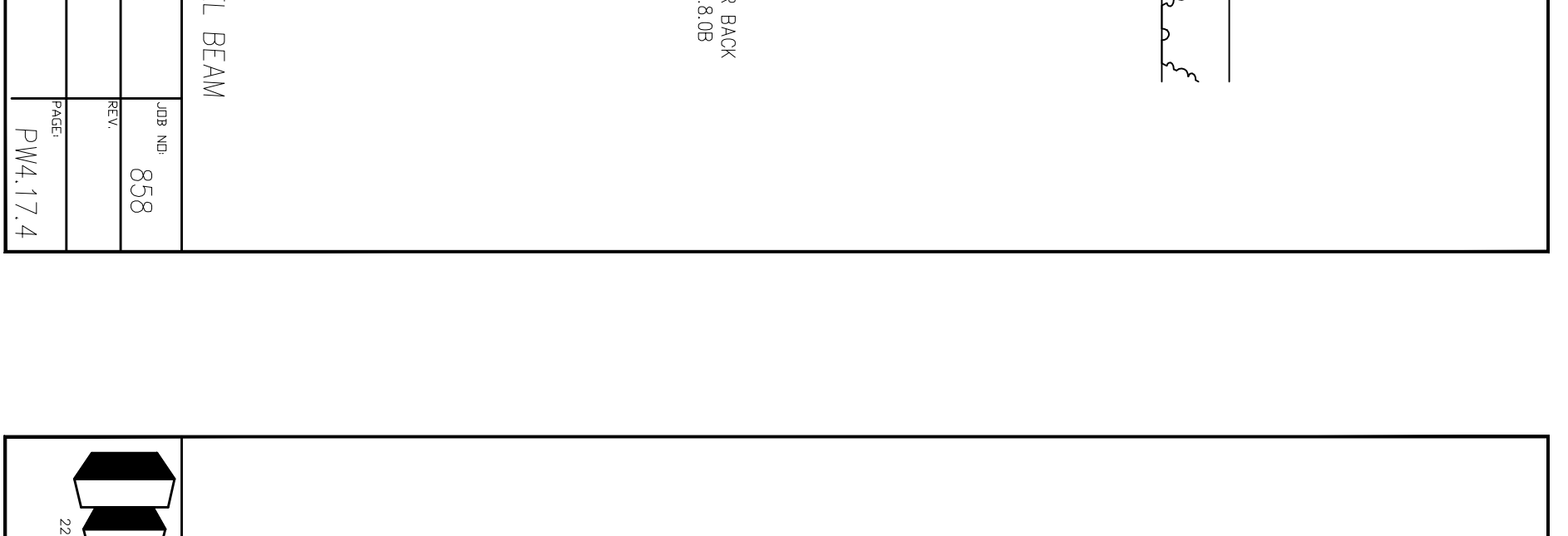
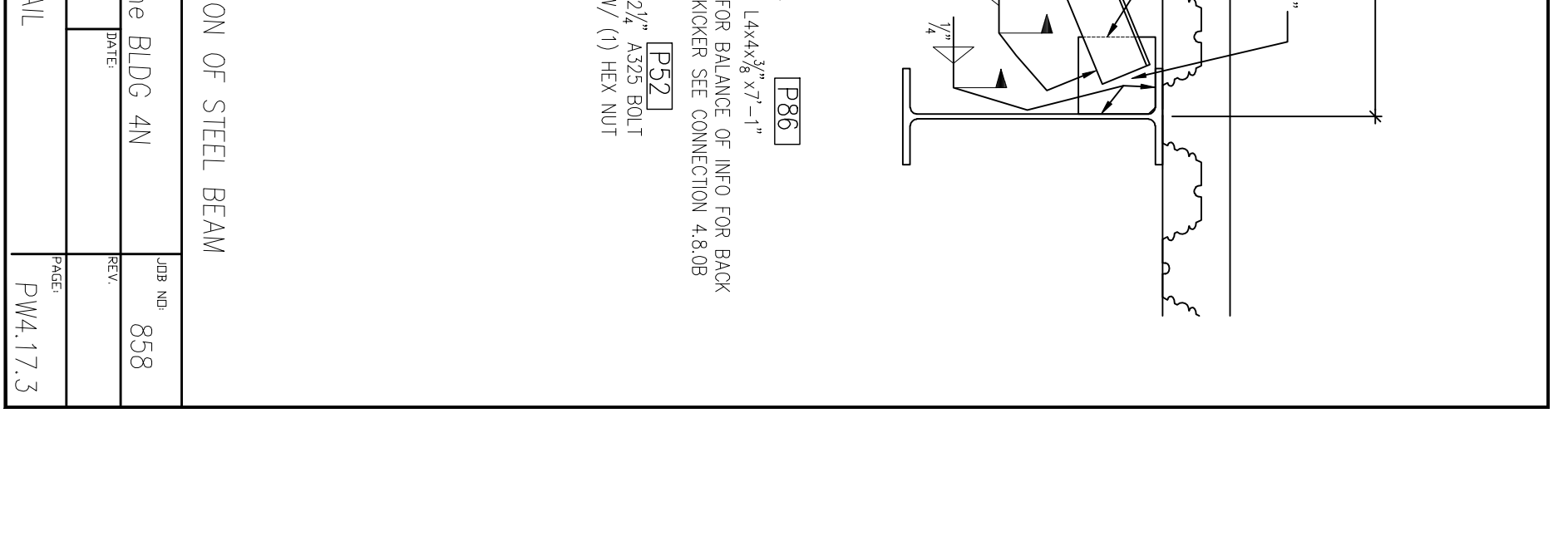
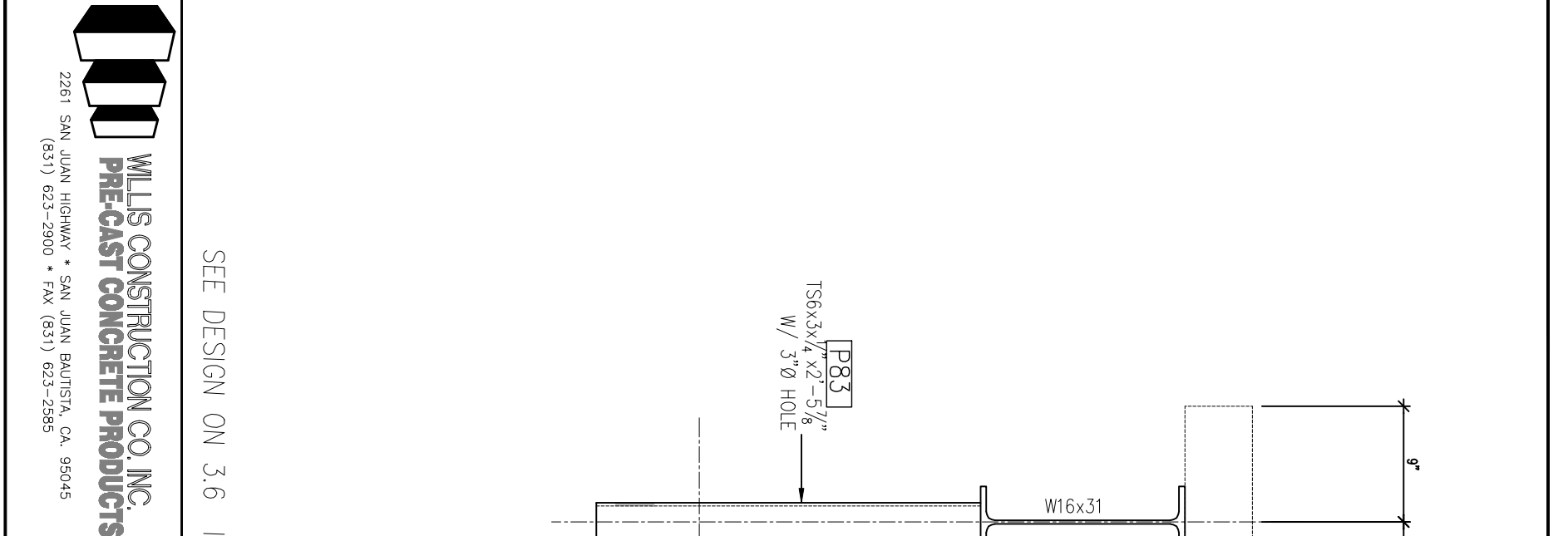
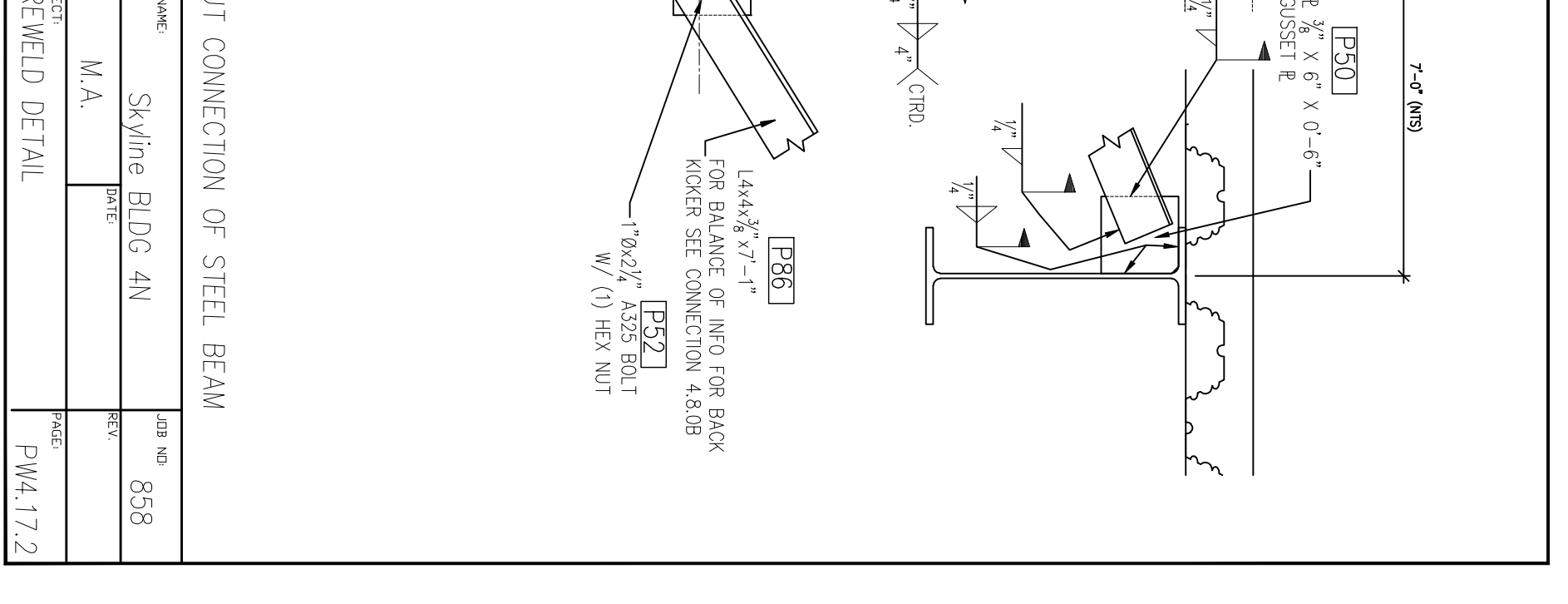
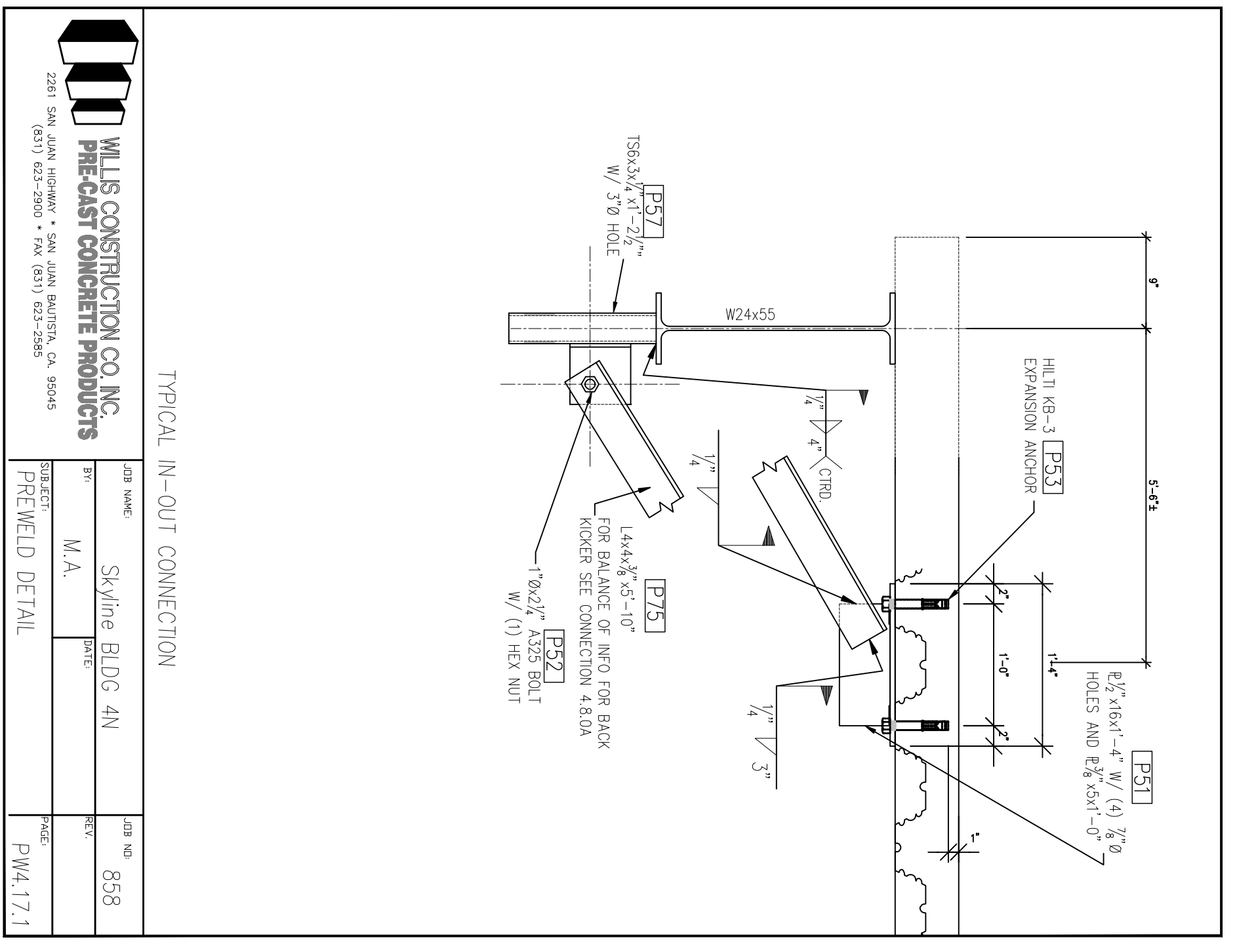
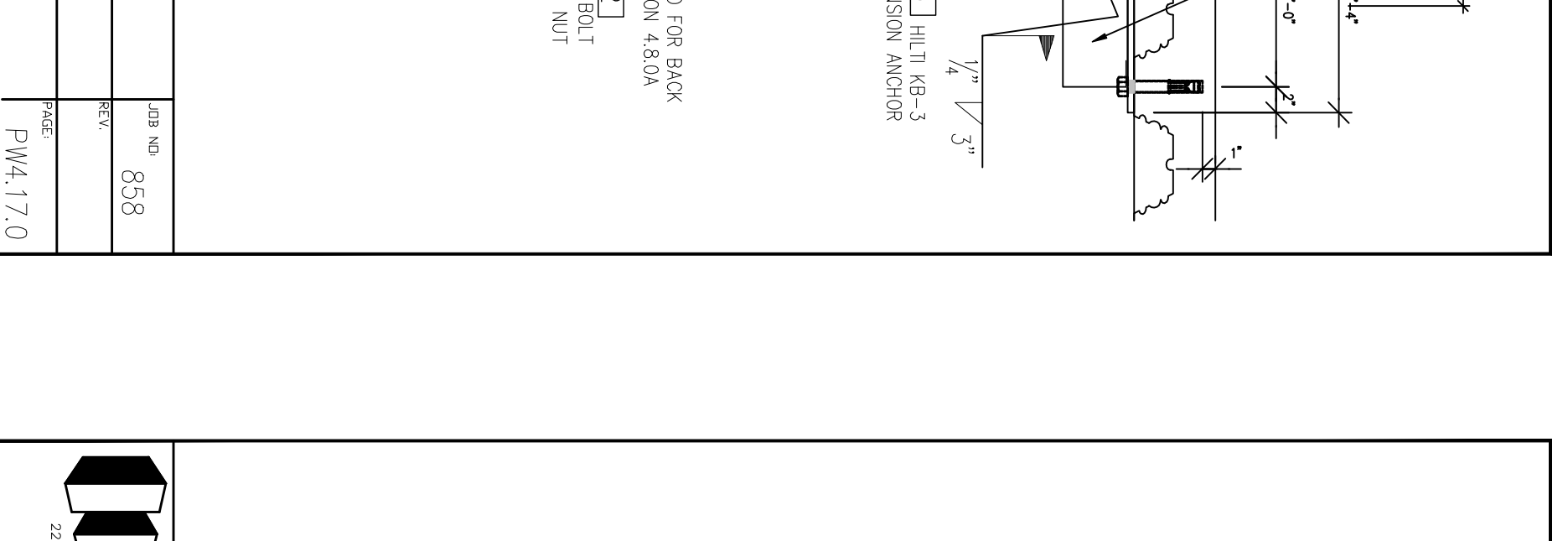
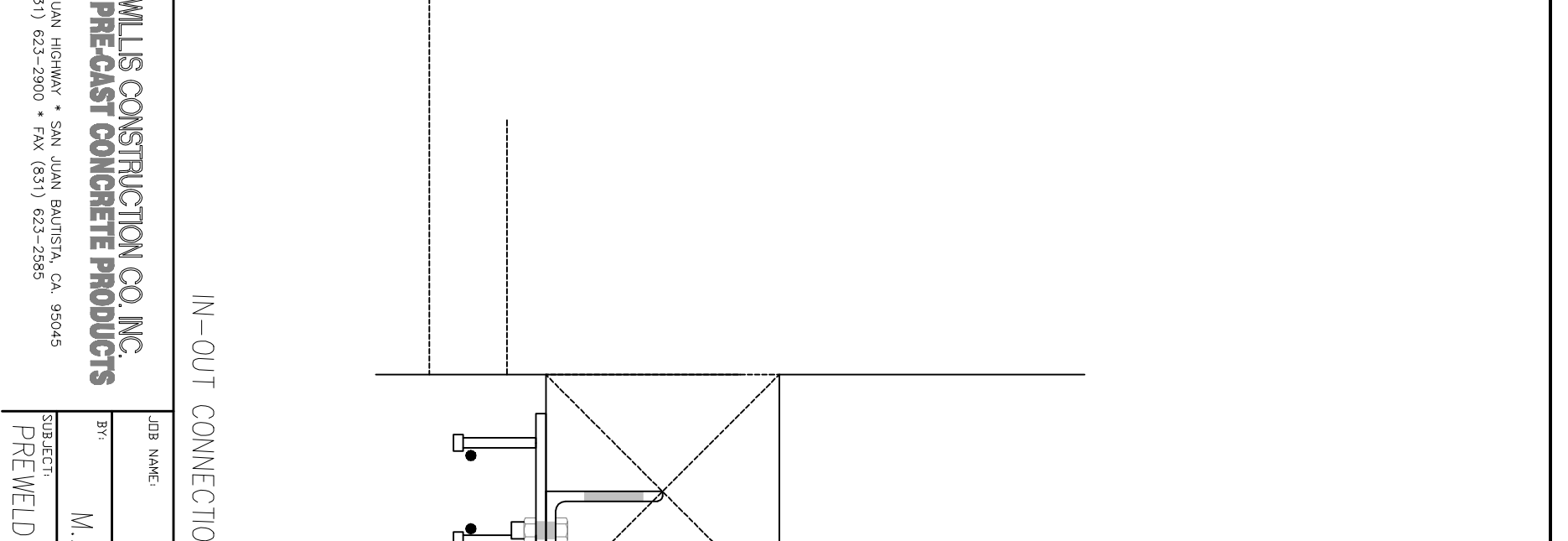
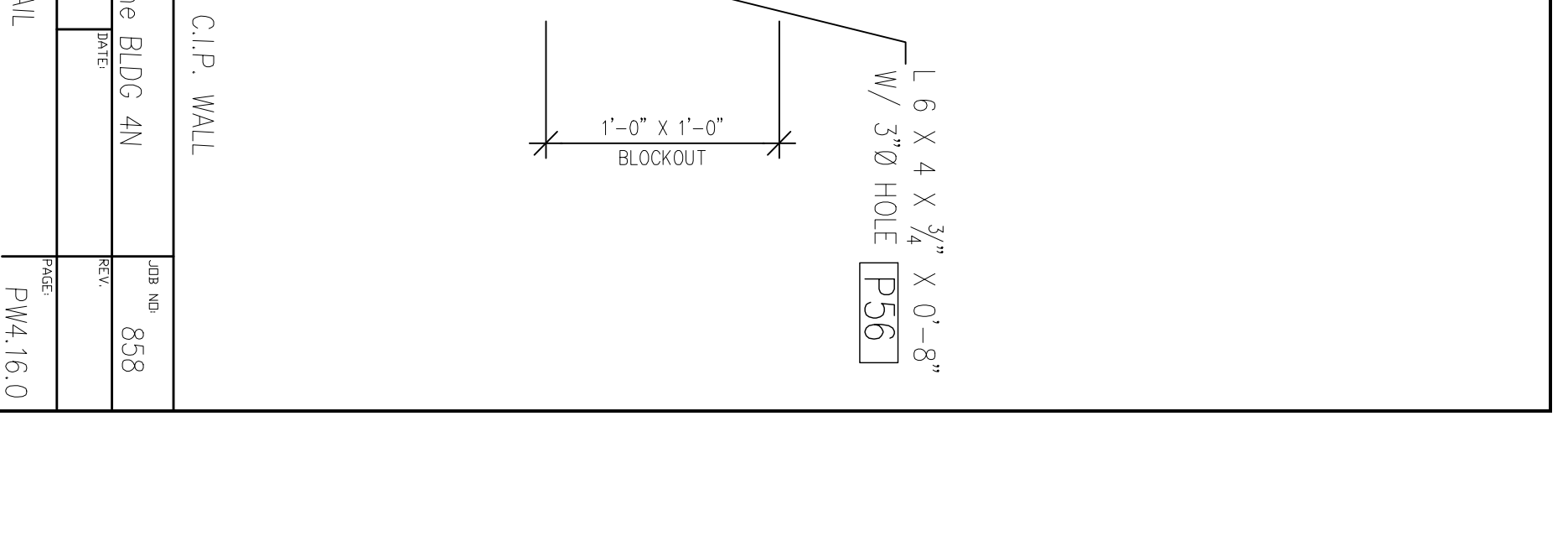
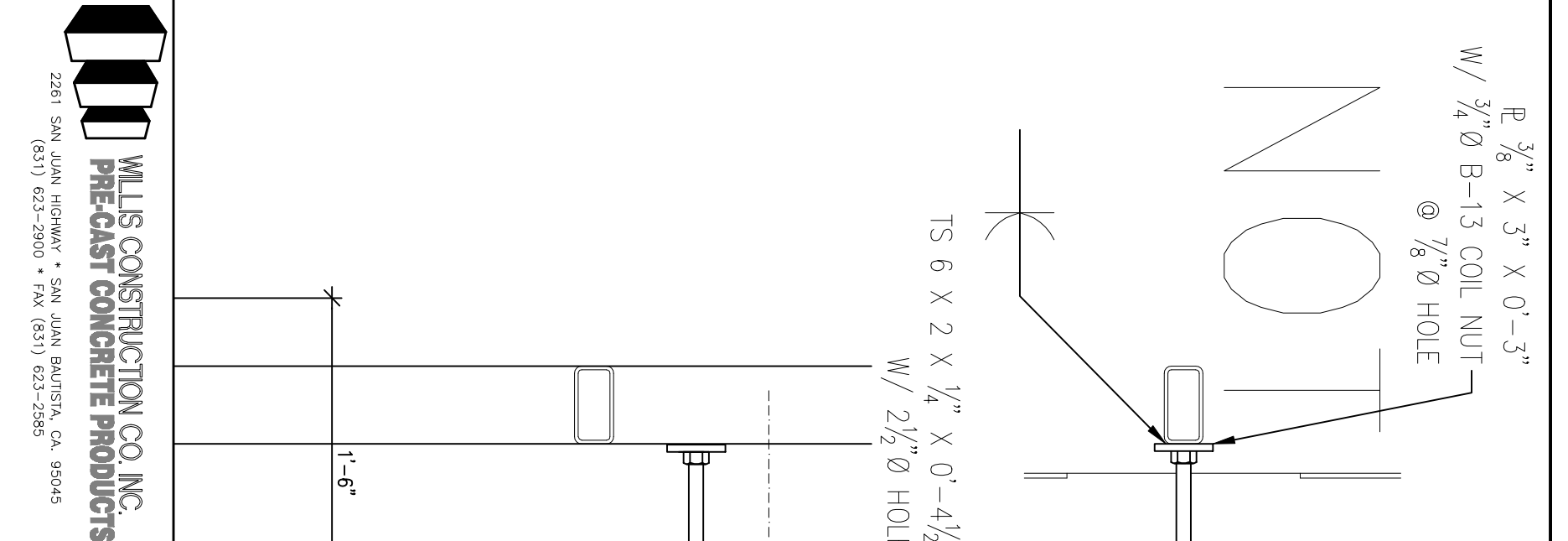
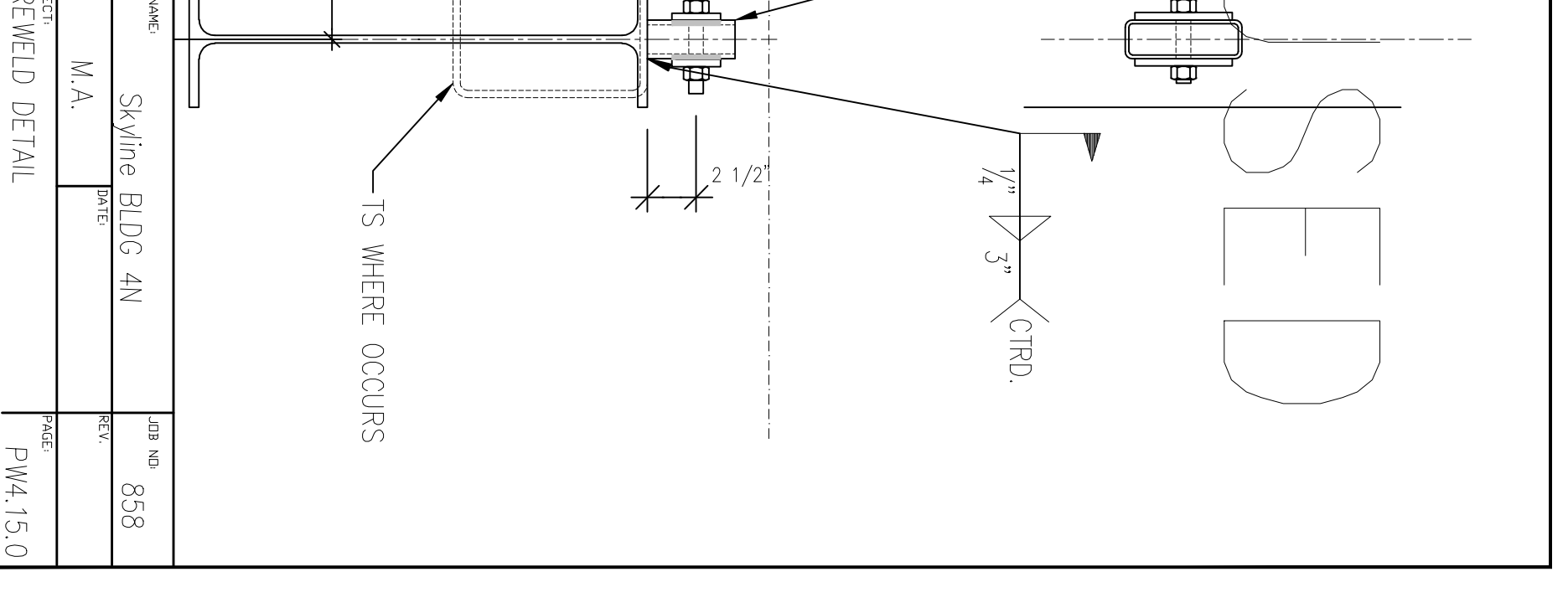
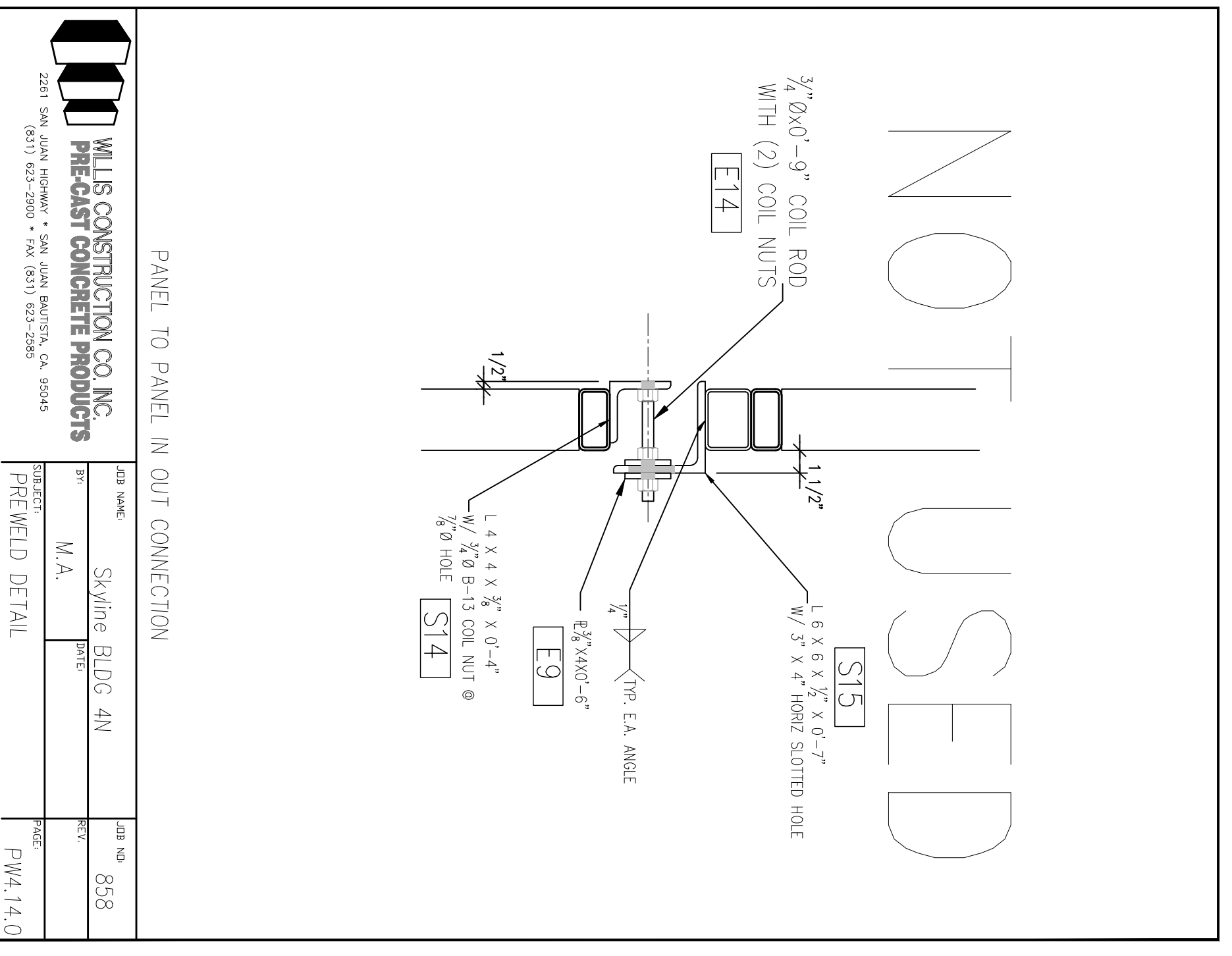

All drawings and details are the property of Hensel Phelps Construction Co. and shall remain the property of Hensel Phelps Construction Co. No part of these drawings may be reproduced or transmitted in any form or by any means, electronic, mechanical, photocopying, recording, or by any information storage and retrieval system, without the prior written permission of Hensel Phelps Construction Co.

This drawing is not to be used for construction. The original size and scale shall be maintained. This drawing shall be used for construction only.