

NO.	REVISIONS	DATE
1	10% SCHEDULE DESIGN SUBMITTAL	03/20/09
2	30% DESIGN DEVELOPMENT SUBMITTAL	03/23/09
3	100% DESIGN DEVELOPMENT SUBMITTAL	03/23/09
4	FINAL DESIGN DEVELOPMENT SUBMITTAL	03/23/09
5	FINAL DESIGN DEVELOPMENT SUBMITTAL	10/09/09
6	REVISE PER ARCHITECT'S COMMENTS	11/11/09
7	REVISE PER ARCHITECT'S COMMENTS	03/11/09
8	REVISE PER ARCHITECT'S COMMENTS	03/11/09
9	REVISE PER ARCHITECT'S COMMENTS	03/11/09
10	REVISE PER ARCHITECT'S COMMENTS	03/11/09
11	REVISE PER ARCHITECT'S COMMENTS	03/11/09



DIVISION OF THE
 STATE ARCHITECT
 APPL # 01-110117
 FILE # ARCH
 AG RS
 SSS DWG
 IDENTIFICATION
 STAMP

SKYLINE COLLEGE
 SAN JUAN COUNTY
 COMMUNITY COLLEGE
 DESIGN
**CIP2 DESIGN-BUILD
 PROJECT
 BUILDING 4
 INCREMENT 2**
 DRAWN BY: JALCO
 CHECKED BY: JALCO
 PROJECT NO: 0712100
 SCALE: 1/8" = 1'-0"

SHEET TITLE
**PREWELD
 DETAILS**

**AS BUILT DRAWINGS
 JANUARY 12, 2011**

PC-935

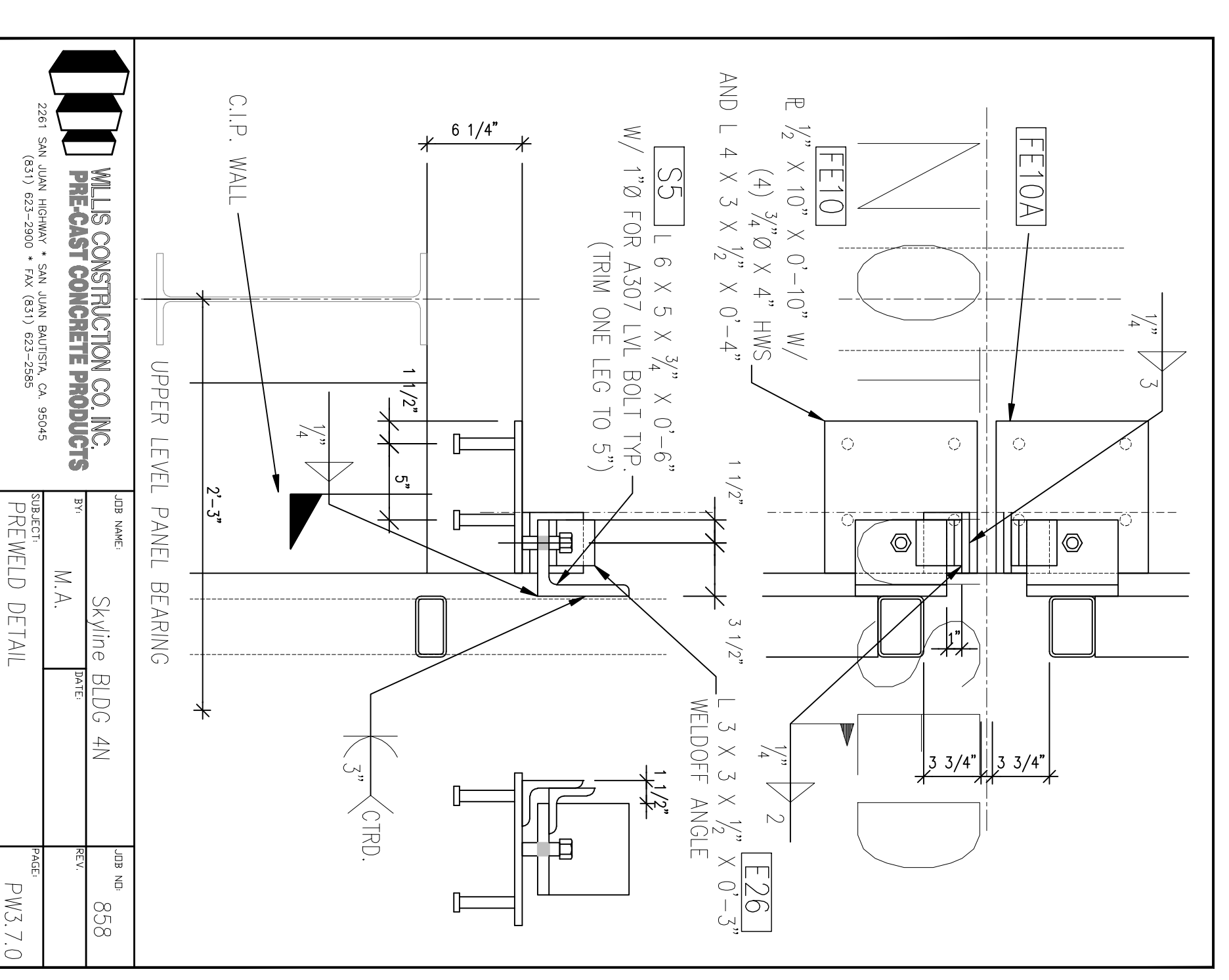
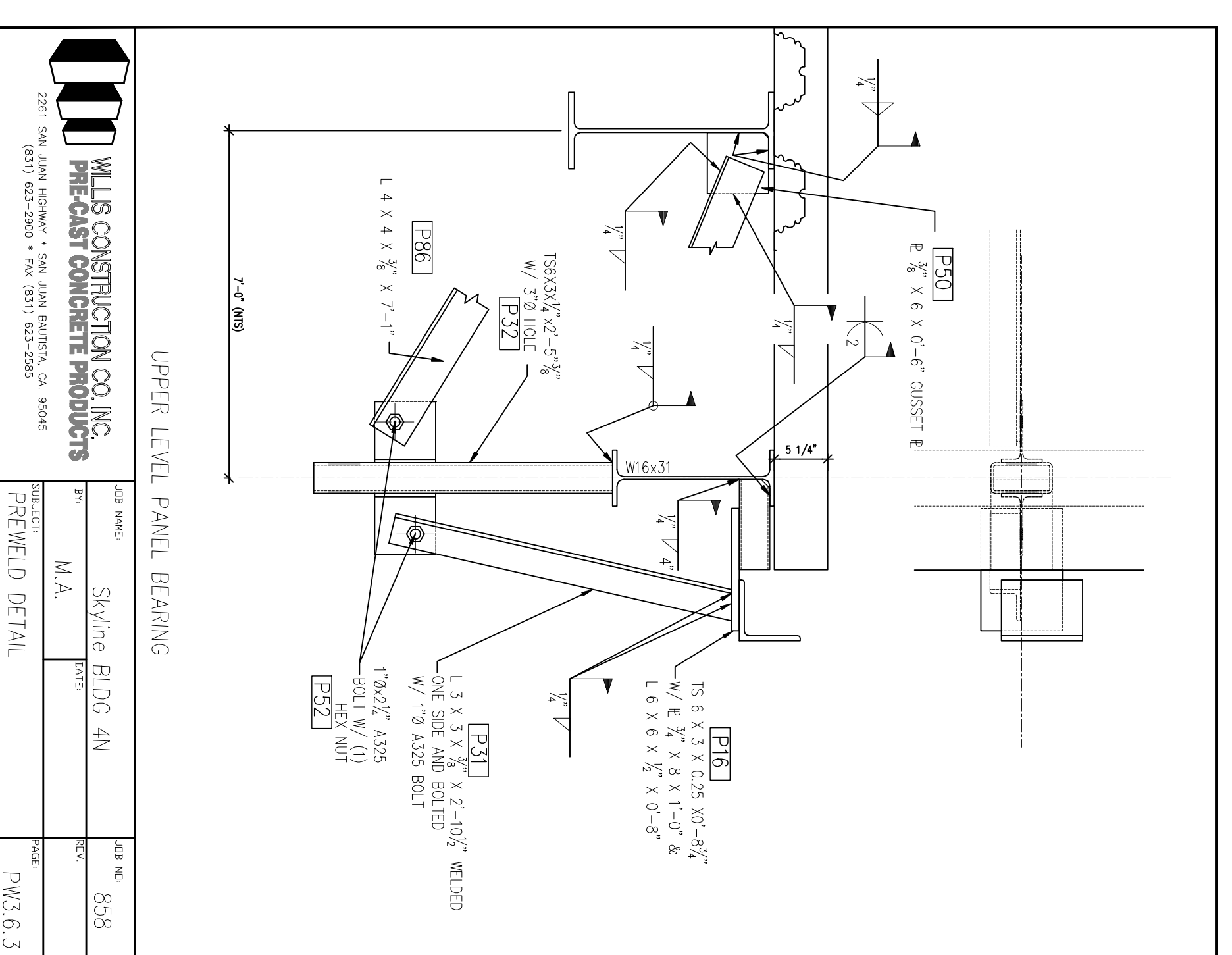
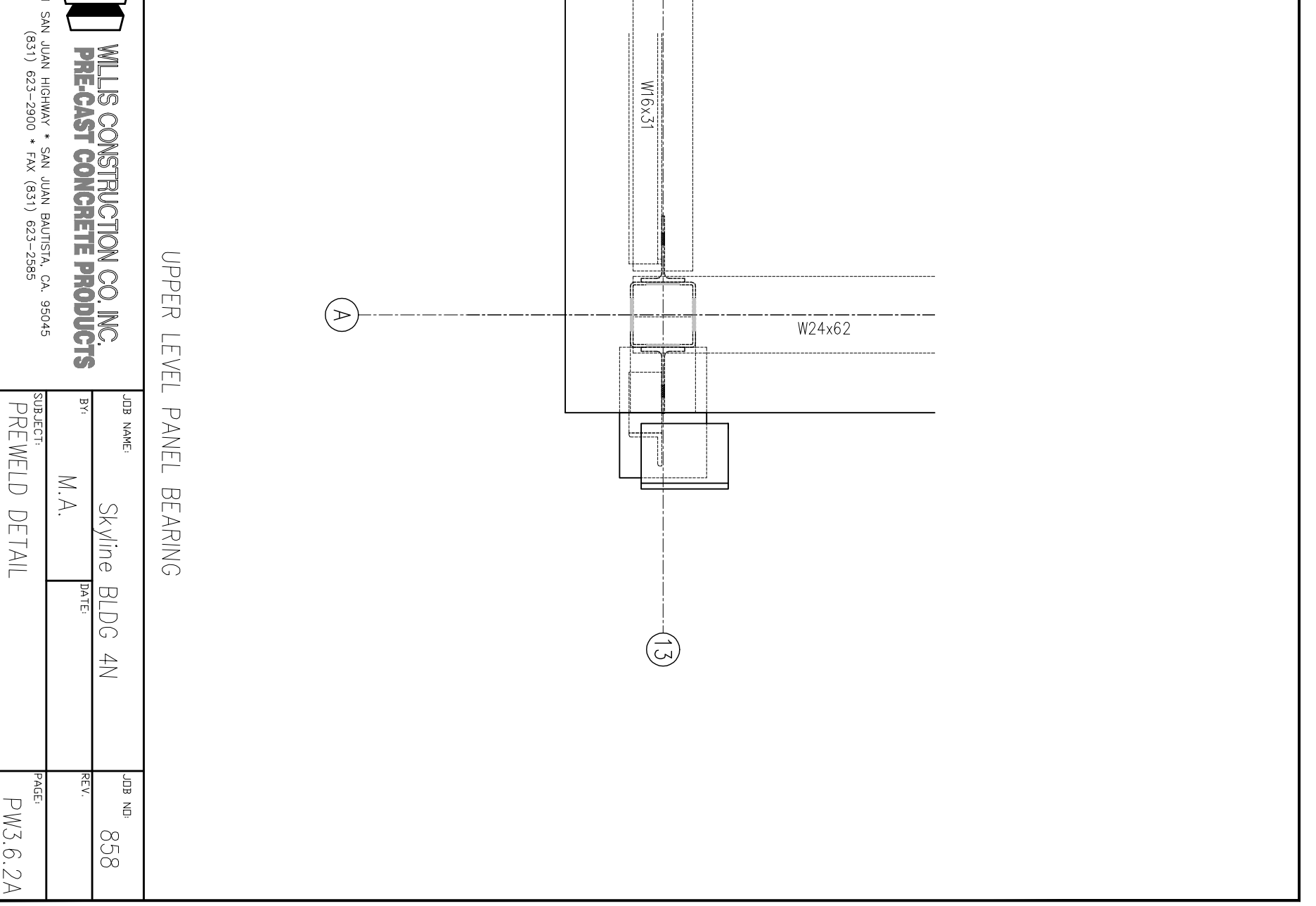
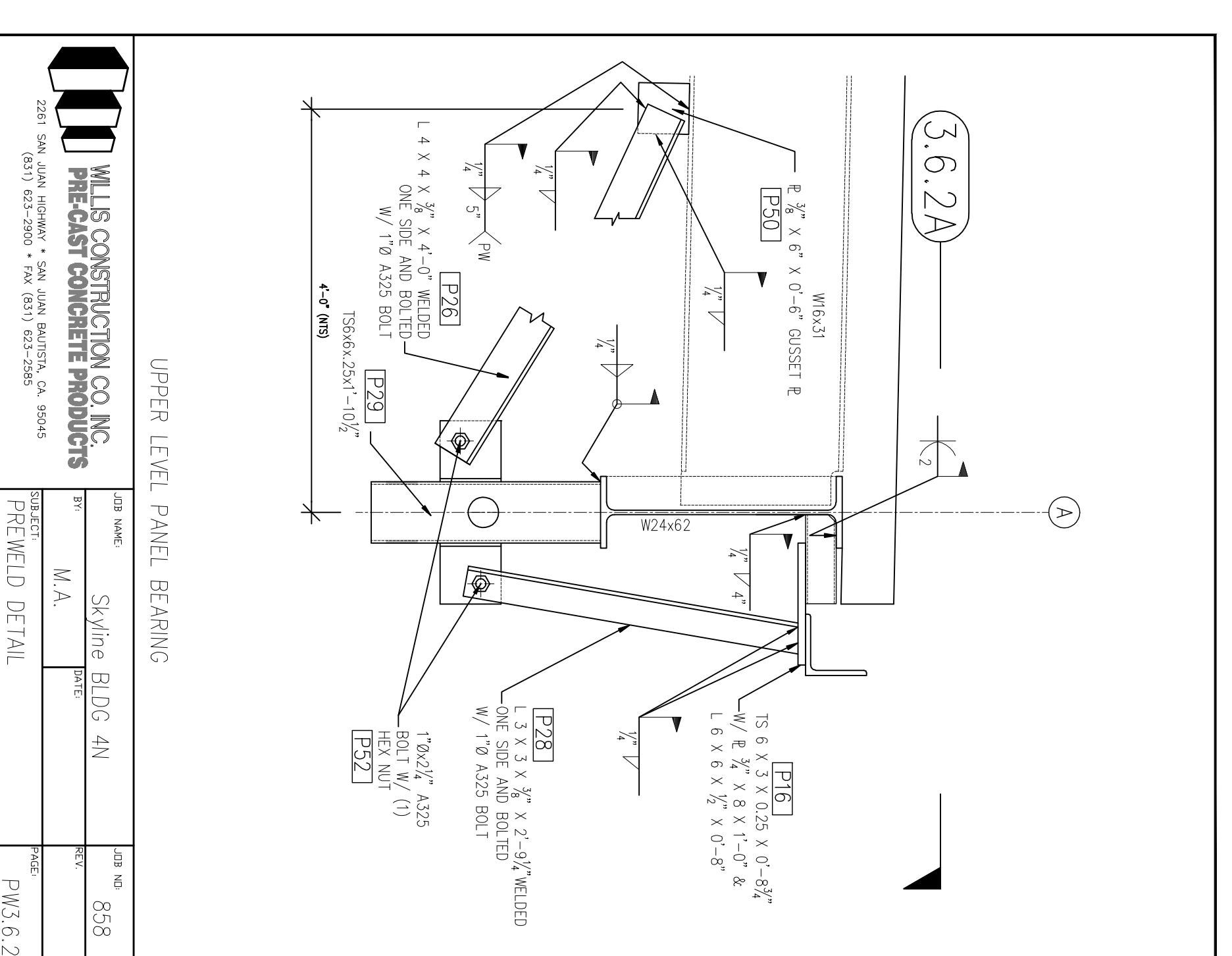
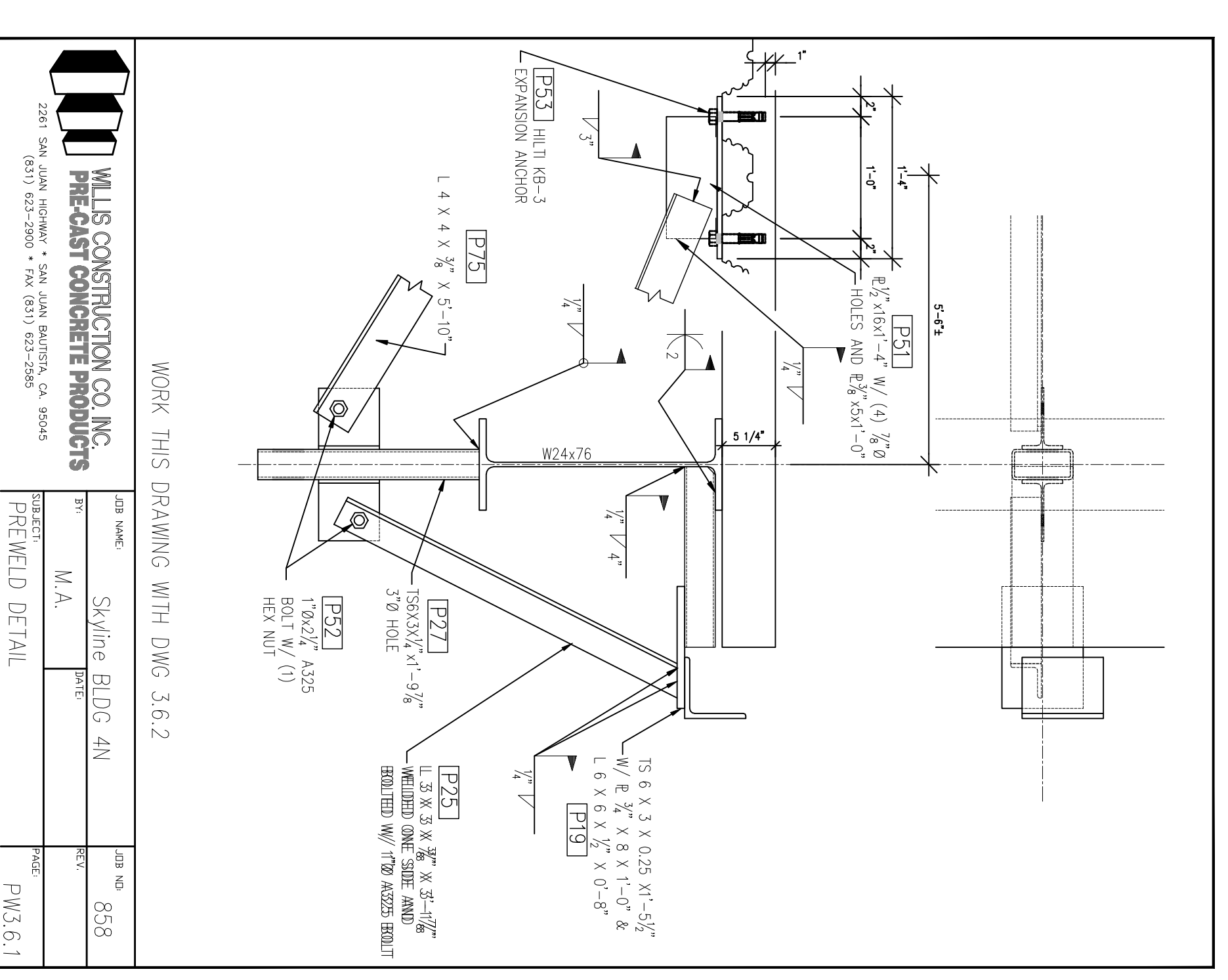
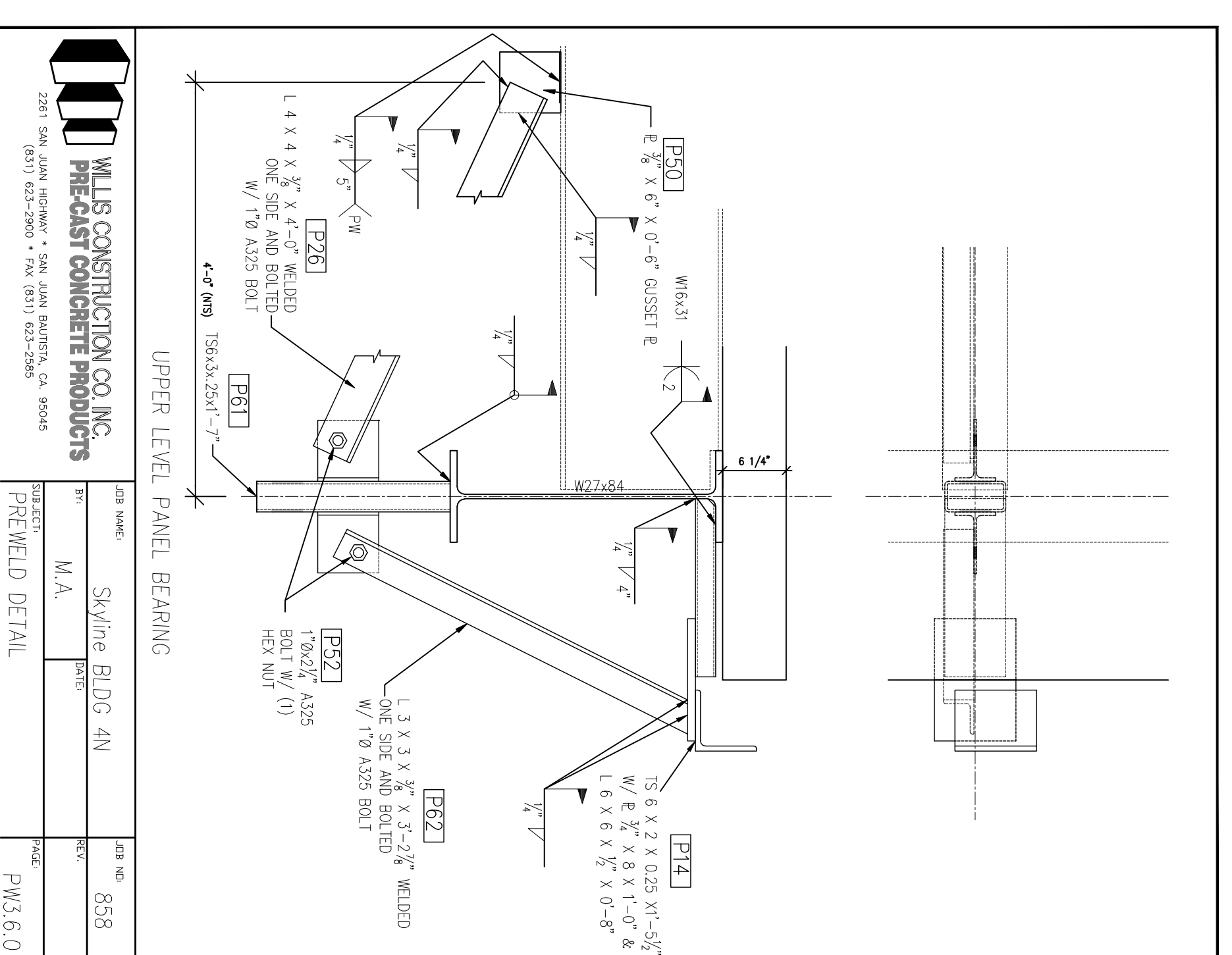
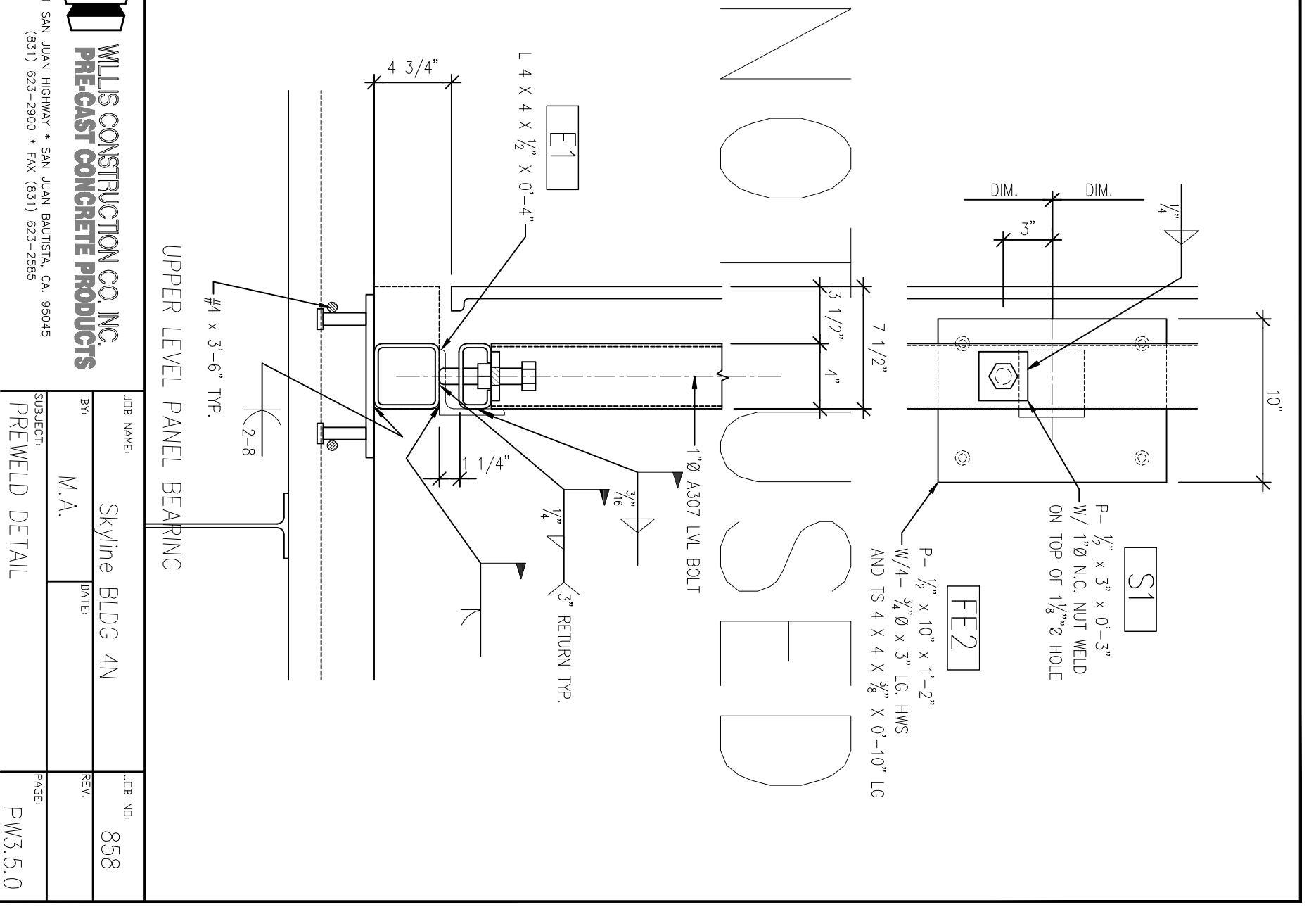
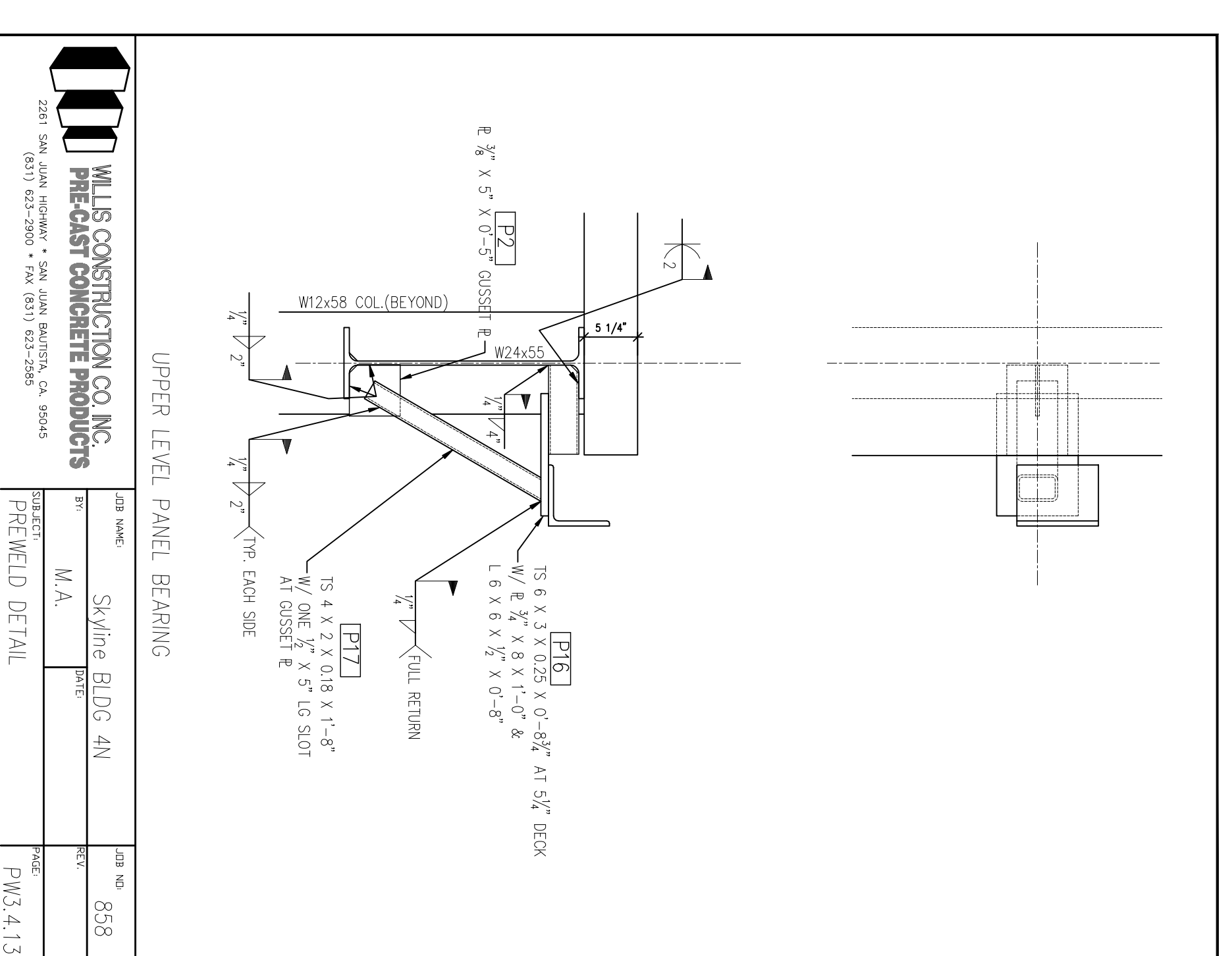

All drawings and details are the property of Wills Construction Co. Inc. and shall remain the property of Wills Construction Co. Inc. No part of these drawings may be reproduced or transmitted in any form or by any means, electronic, mechanical, photocopying, recording, or by any information storage and retrieval system, without the prior written permission of Wills Construction Co. Inc.

This drawing is not to be used for construction without the approval of Wills Construction Co. Inc. The use of this drawing for construction is at the user's sole risk. Wills Construction Co. Inc. is not responsible for any errors or omissions in this drawing.