

WILIS CONSTRUCTION CO. INC. PRE-CAST CONCRETE PRODUCTS 2281 SAN JUAN AVENUE, SAN JUAN BAPTIST, CALIFORNIA 95076 (925) 423-2988 • FAX (925) 523-2988		
NO.	REVISIONS	DATE
1	ISSUE FOR PERMIT SUBMITTAL	03/20/10
2	FOR SEQUENTIAL DESIGN SUBMITTAL	03/20/10
3	FOR DESIGN DEVELOPMENT SUBMITTAL	03/20/10
4	FOR DESIGN DEVELOPMENT SUBMITTAL	03/20/10
5	FOR PERMIT SUBMITTAL	10/09/09
6	REVISION #2	10/09/09
7	REVISION #3	10/09/09
8	REVISION #4	10/09/09
9	REVISION #5	10/09/09
10	REVISION #6	10/09/09
11	REVISION #7	03/10/10



DIVISION OF THE
 STATE ARCHITECT
 FILE # ARCH-
 AC _____ RS _____
 SSS _____ DATE _____
 IDENTIFICATION
 STAMP

SKYLINE COLLEGE
 SAN JUAN COUNTY
 COMMUNITY COLLEGE
 ORIGIN
CIP2 DESIGN-BUILD
PROJECT BUILDING 4
INCREMENT 2
 FORM NO.

PROJECT NO. 0712100
 DRAWN BY: JDC/CA
 DATE: 04/08/09
 CHECKED BY:
 SCALE: _____

AS BUILT DRAWINGS
JANUARY 12, 2011

PC-842

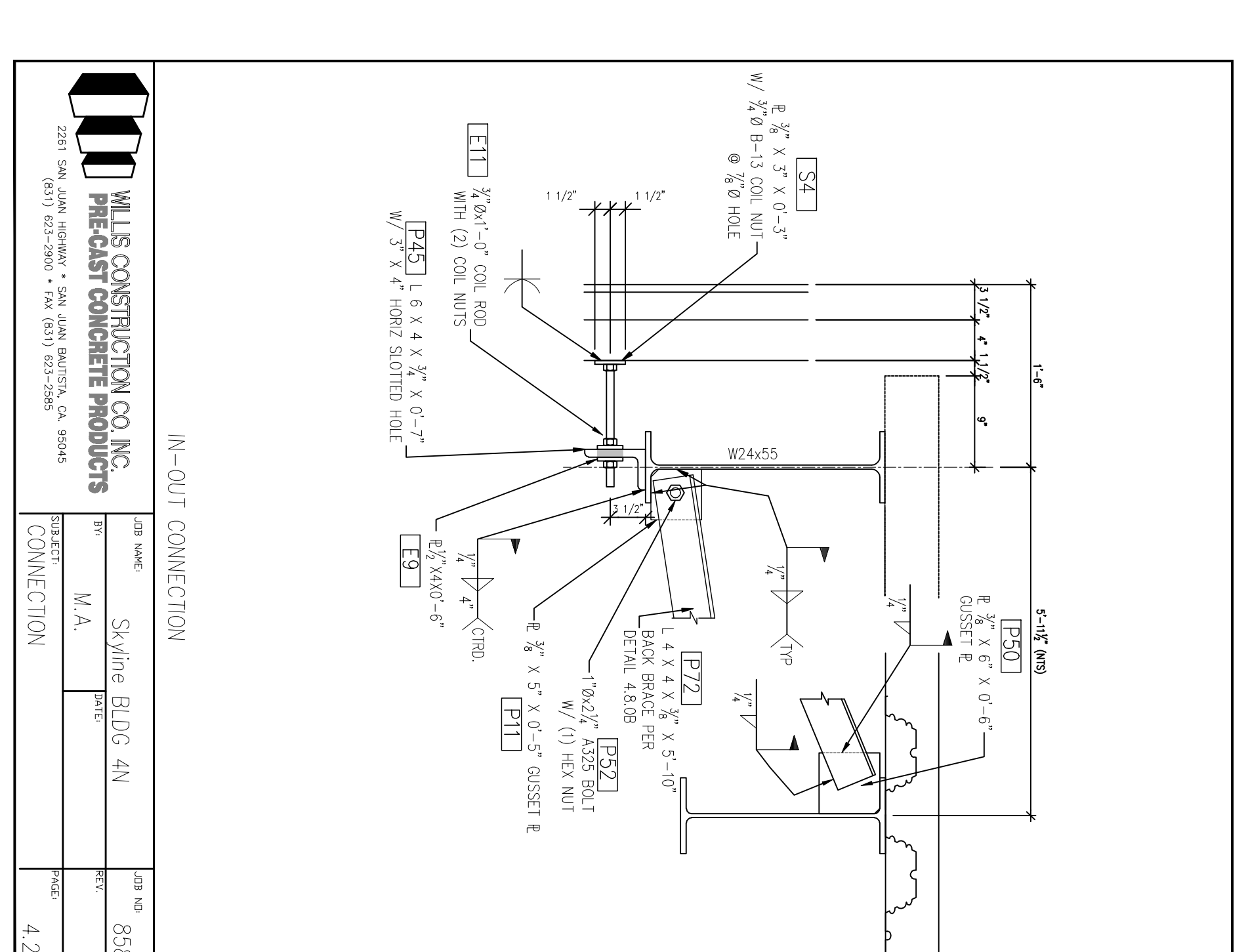
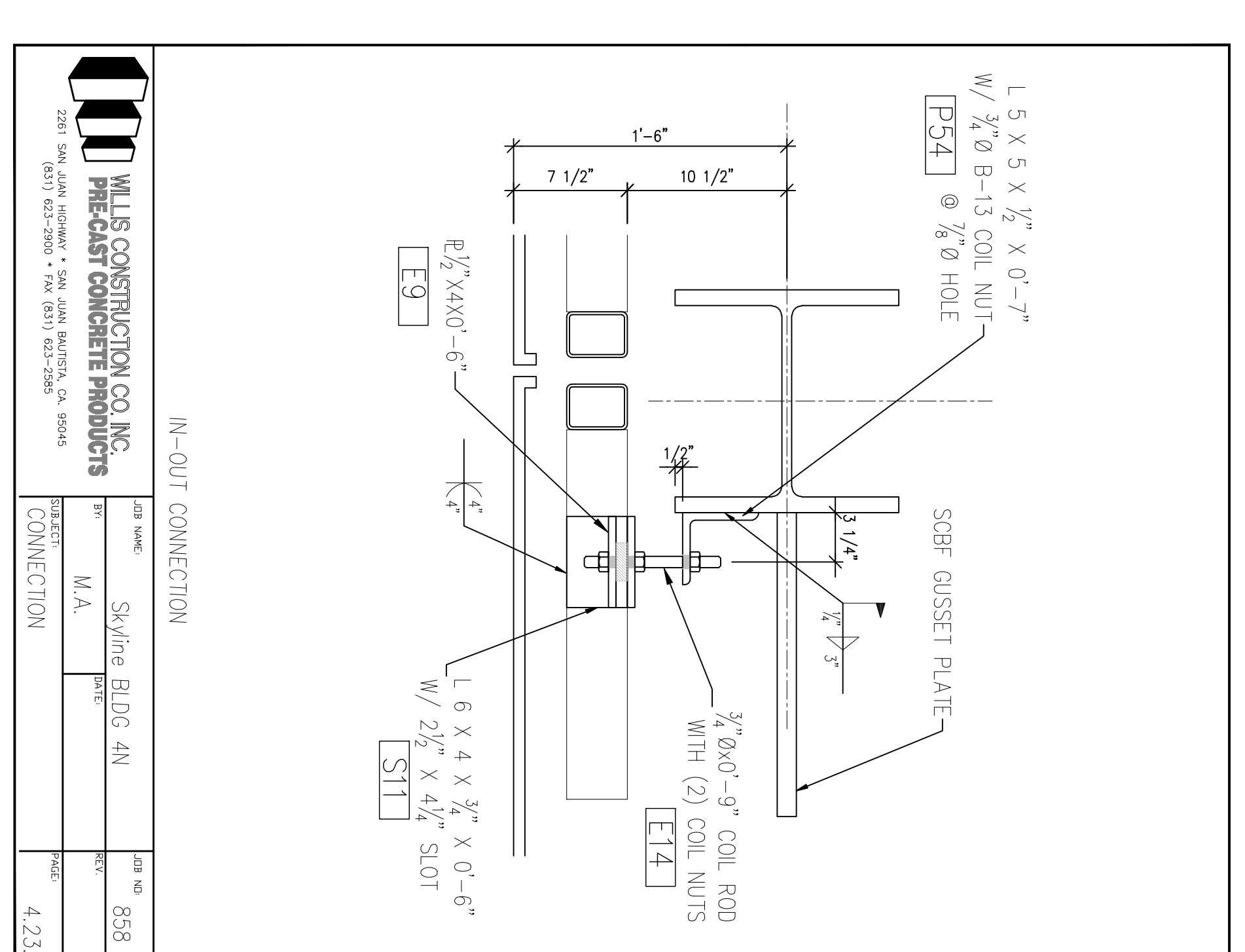
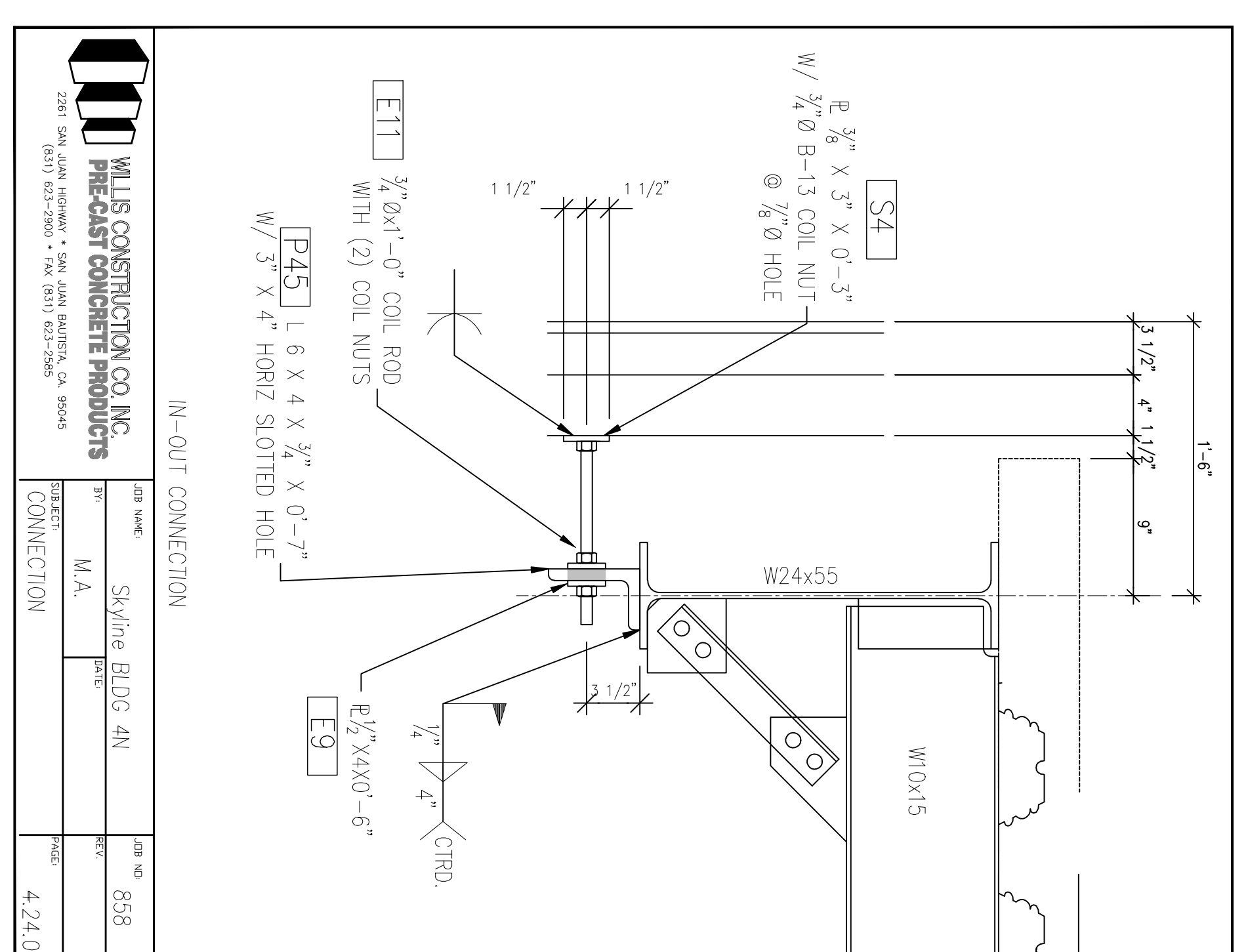
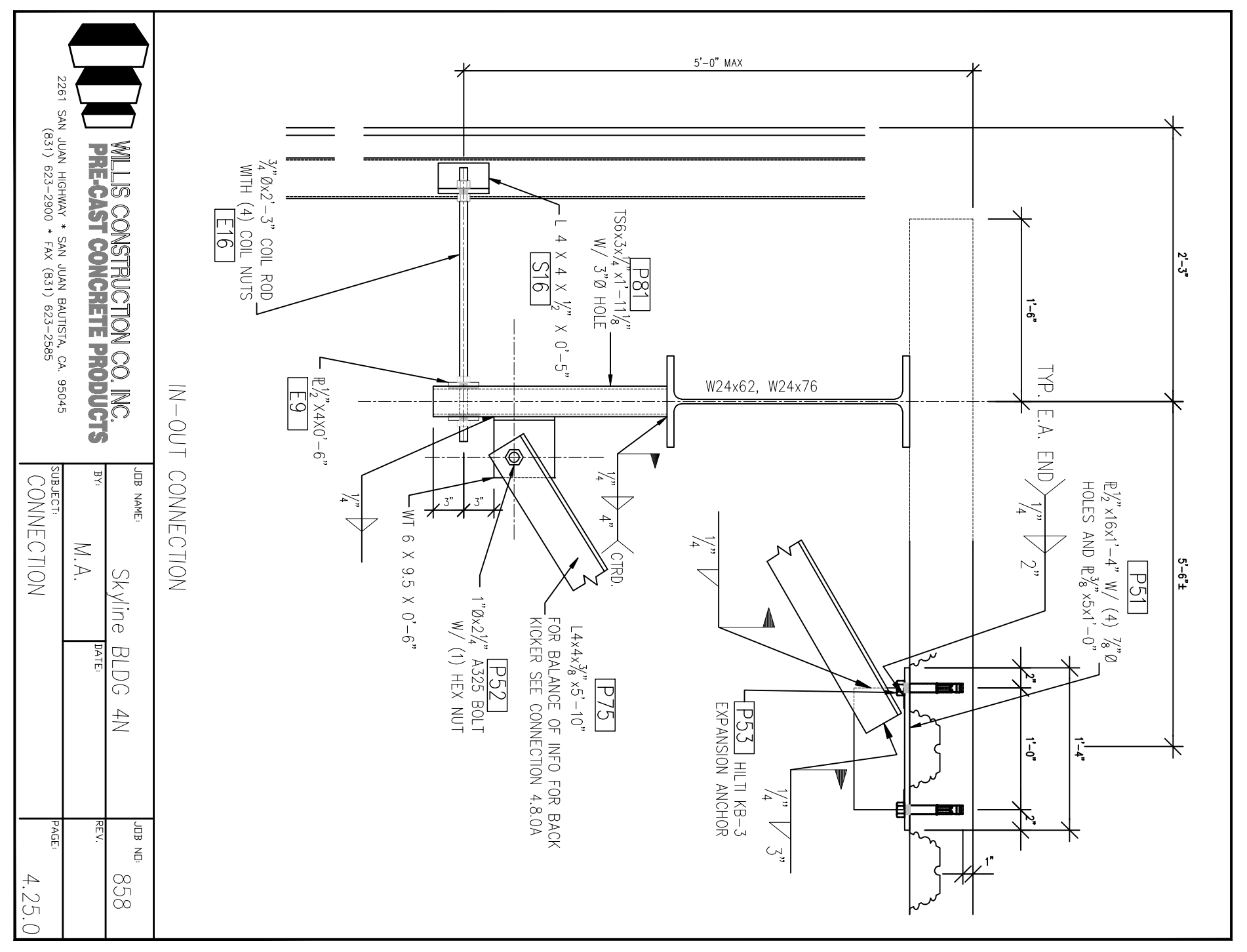
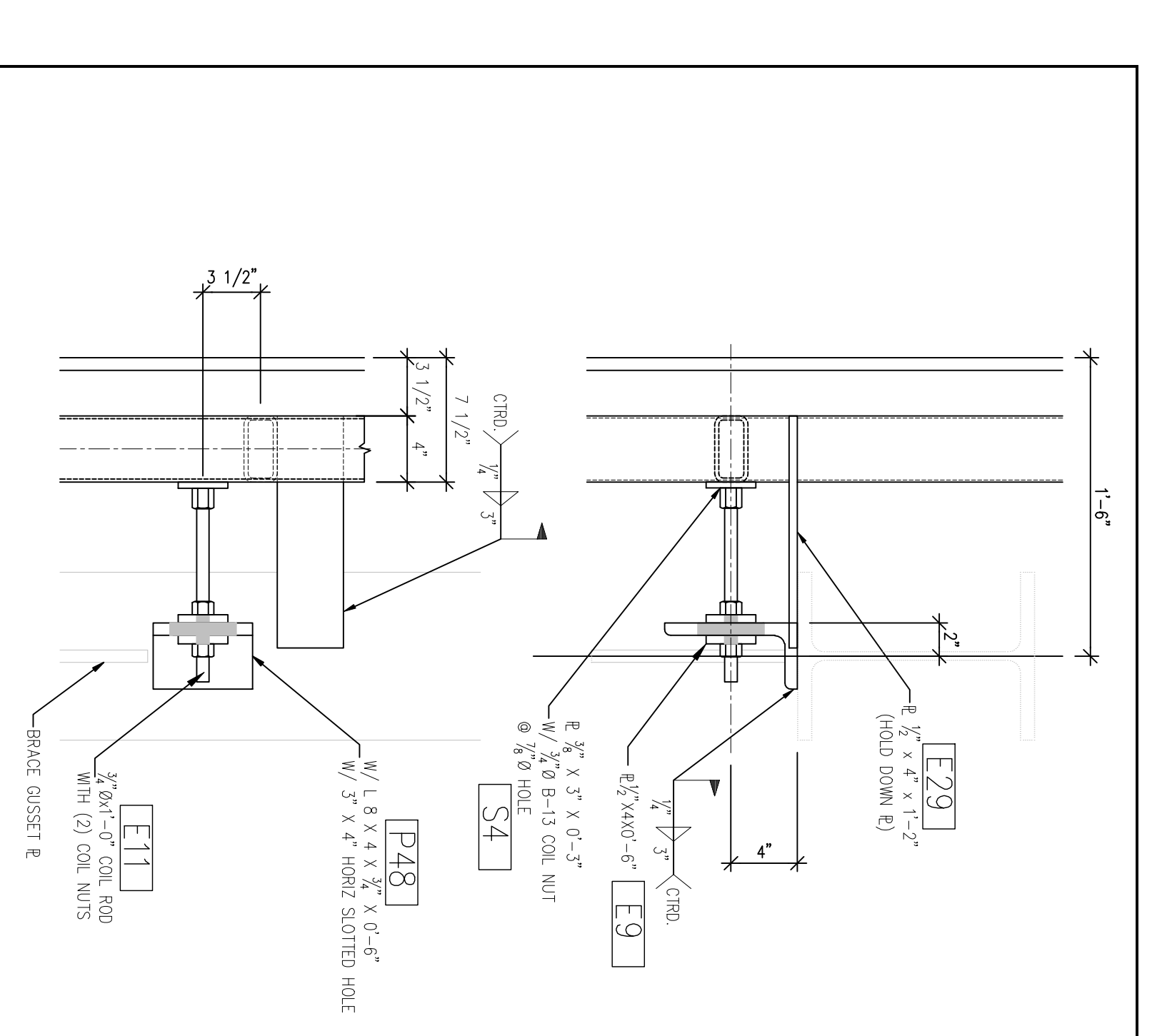
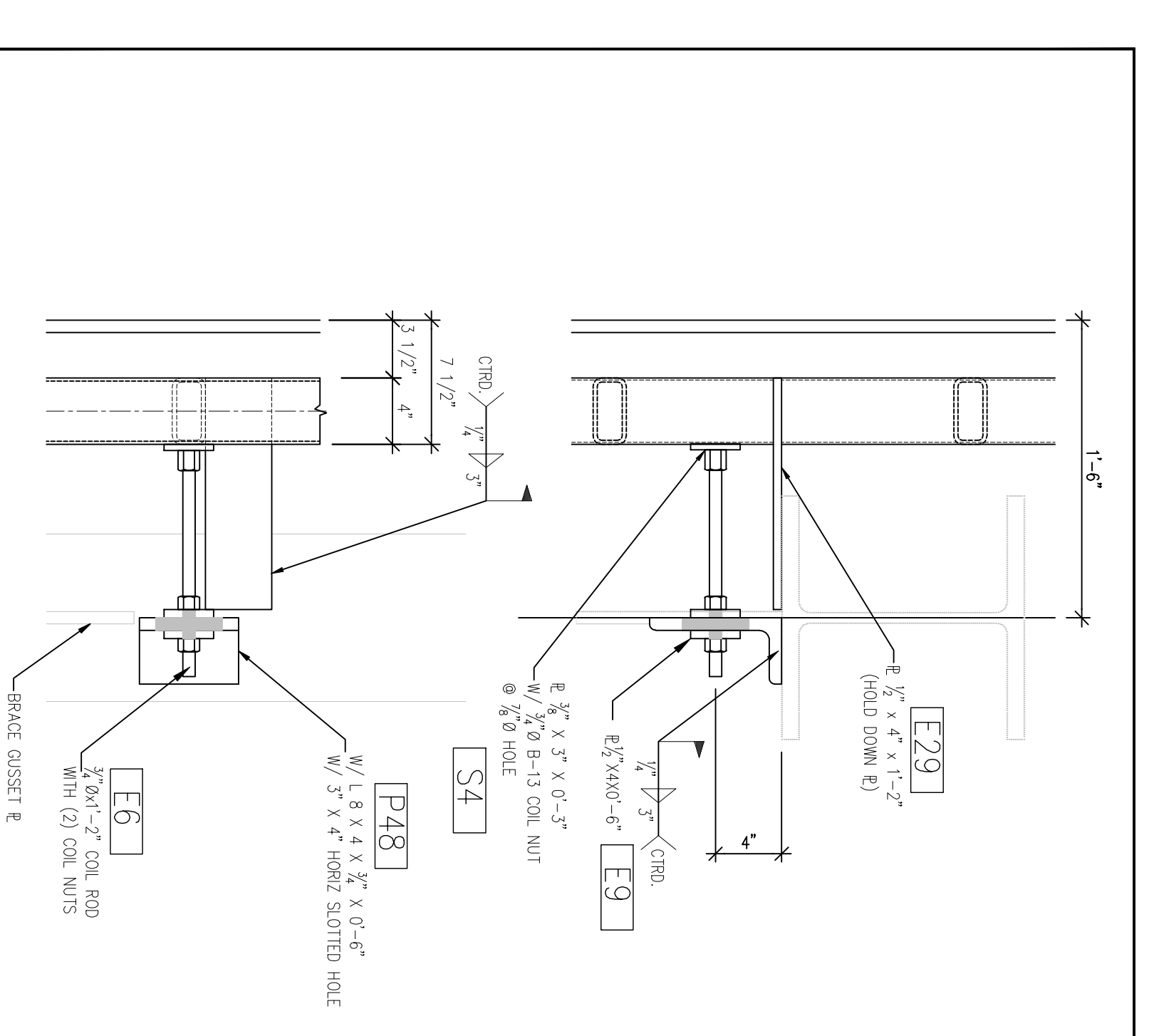
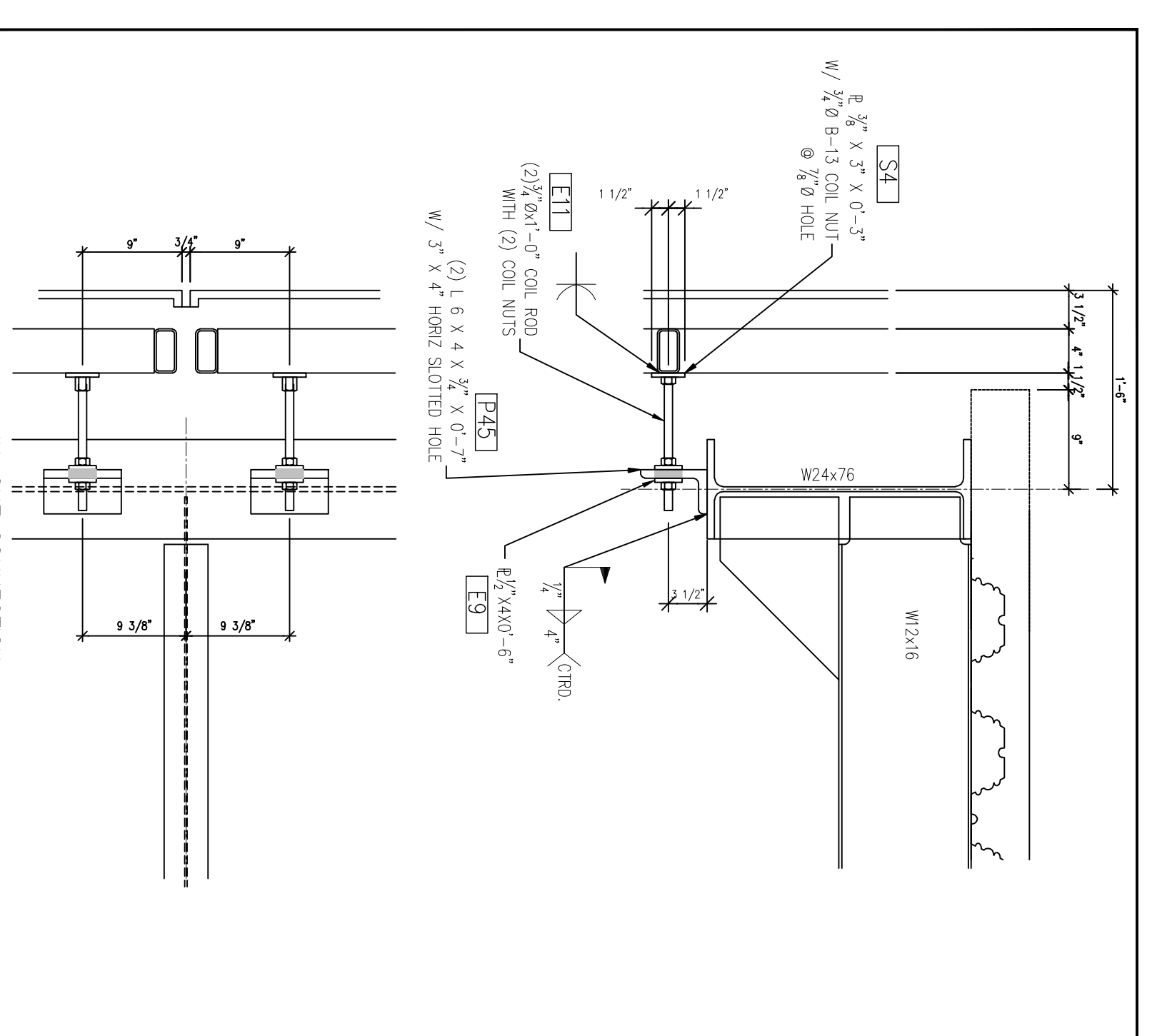
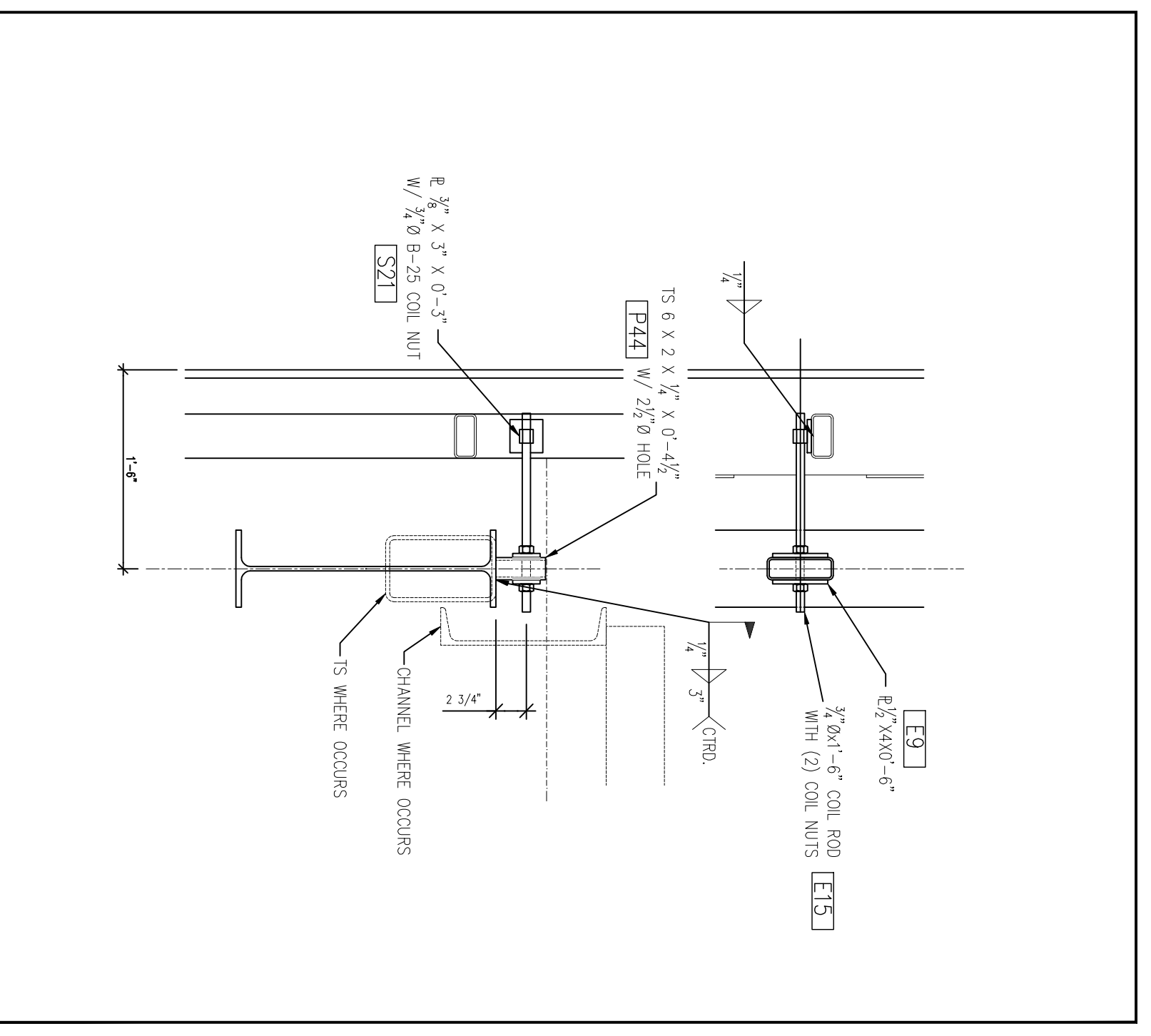

All drawings and details are the property of Hensel Phelps Construction Co. and shall remain the property of Hensel Phelps Construction Co. No part of these drawings may be reproduced, stored in a retrieval system, or transmitted in any form or by any means, electronic, mechanical, photocopying, recording, or by any information storage and retrieval system, without the prior written permission of Hensel Phelps Construction Co.

This drawing is not to scale. The drawings have been prepared from the original data. No responsibility is assumed for any errors or omissions. The user should be aware of this.