

**WILLS CONSTRUCTION CO. INC.**  
 PRE-CAST CONCRETE PRODUCTS  
 2281 SAN JUAN AVENUE • SAN JUAN BAPTIST, CALIFORNIA  
 (951) 423-2900 • FAX (951) 423-2948

NO.	REVISIONS	DATE
1	10% SCHEDULE DESIGN SUBMITTAL	02/08/10
2	30% SCHEDULE DESIGN SUBMITTAL	02/10/10
3	50% SCHEDULE DESIGN SUBMITTAL	02/10/10
4	10% DESIGN DEVELOPMENT SUBMITTAL	02/10/10
5	30% DESIGN DEVELOPMENT SUBMITTAL	02/10/10
6	50% DESIGN DEVELOPMENT SUBMITTAL	02/10/10
7	PERMITS	02/10/10
8	REVISION #2	10/10/09
9	REVISION #3	11/11/09
10	REVISION #4	11/11/09
11	STRUCTURE #2	02/11/10



DIVISION OF THE  
 STATE ARCHITECT  
 APPL # 01-110117  
 FILE # ARCH  
 AG \_\_\_\_\_ RS \_\_\_\_\_  
 SSS \_\_\_\_\_ DWG \_\_\_\_\_  
 IDENTIFICATION  
 STAMP

**SKYLINE COLLEGE**  
 SAN JUAN COUNTY  
 COMMUNITY COLLEGE  
 DESIGN  
**CIP2 DESIGN-BUILD**  
**PROJECT**  
**BUILDING 4**  
**INCREMENT 2**

**AS BUILT DRAWINGS**  
**JANUARY 12, 2011**

**PC-837**

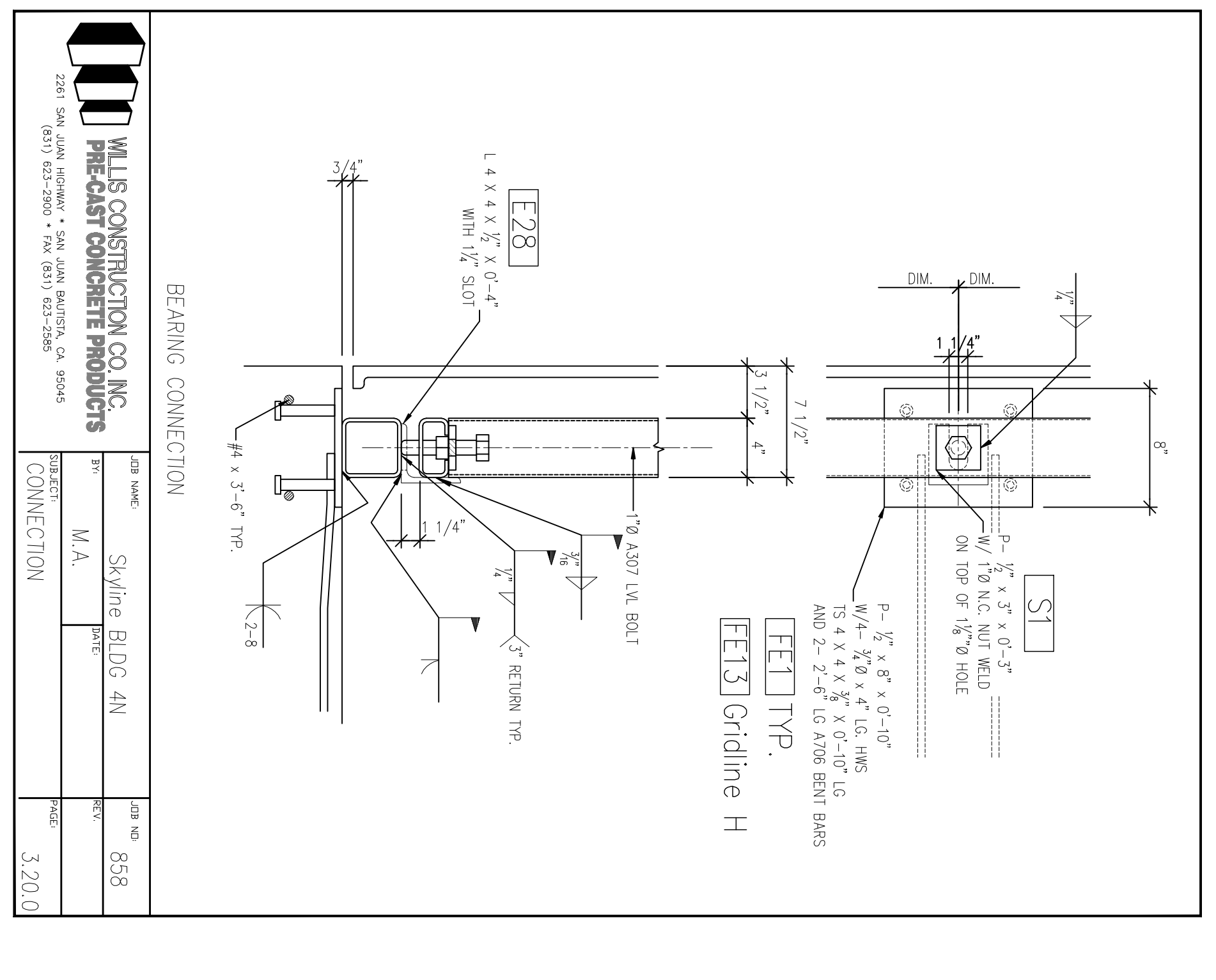
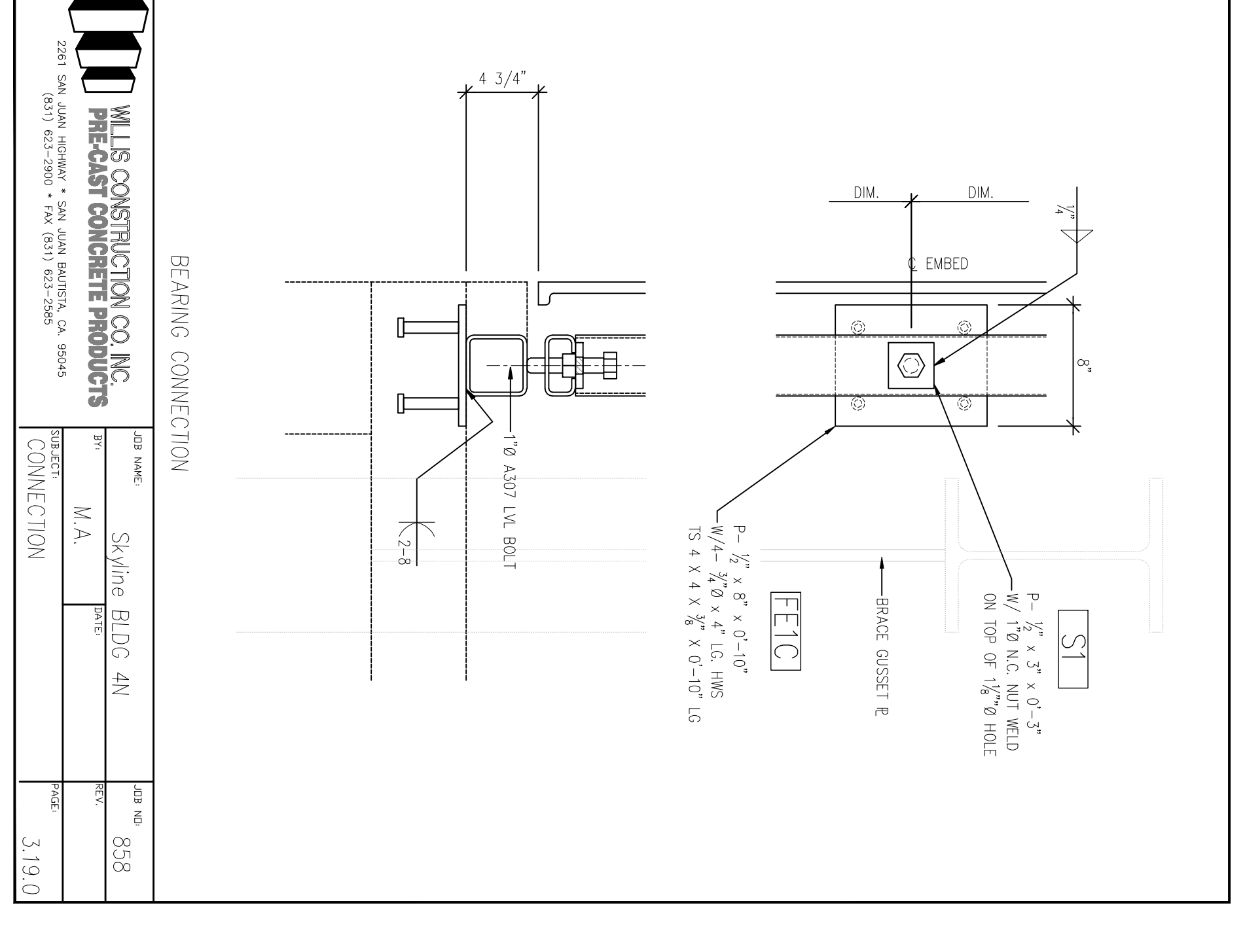
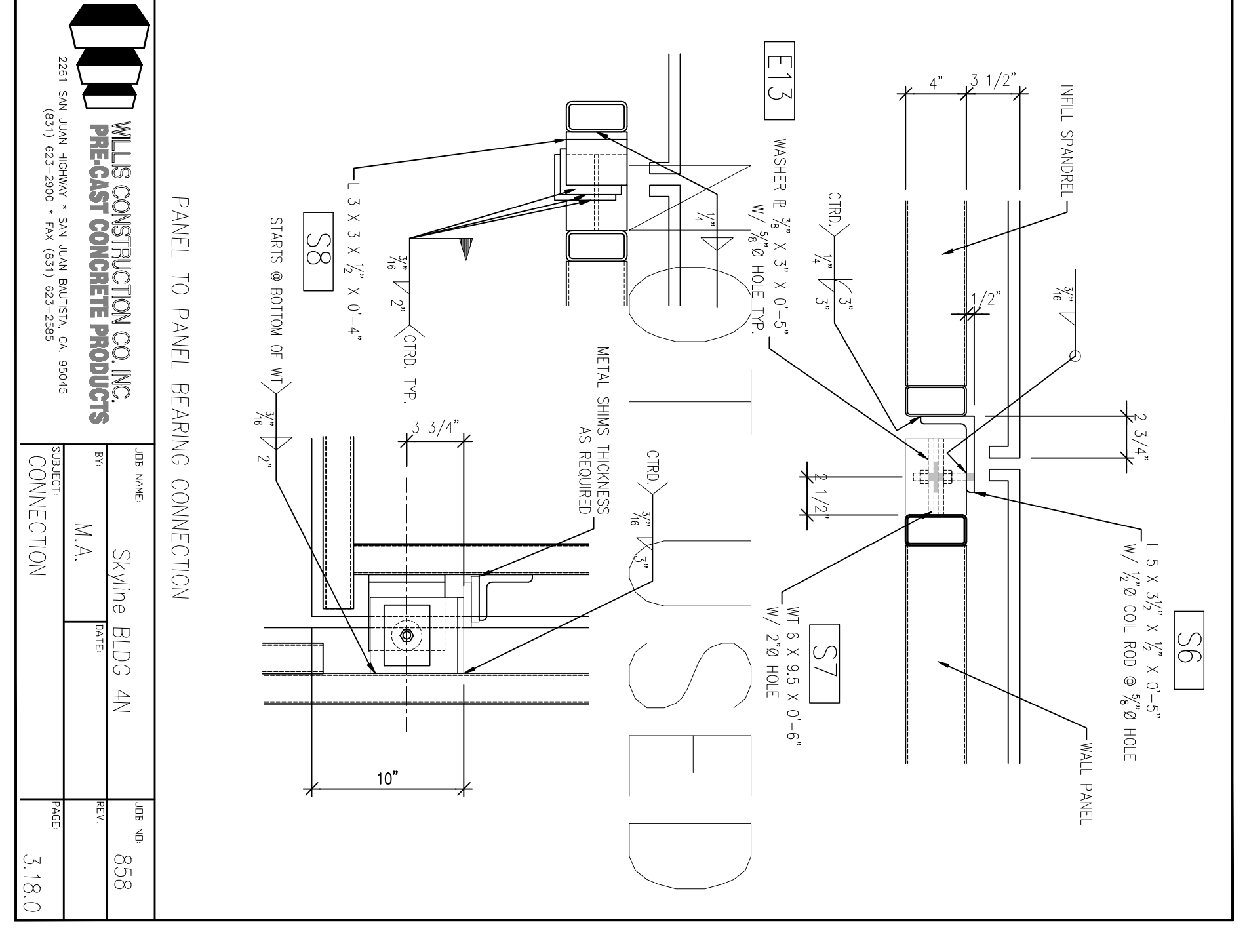
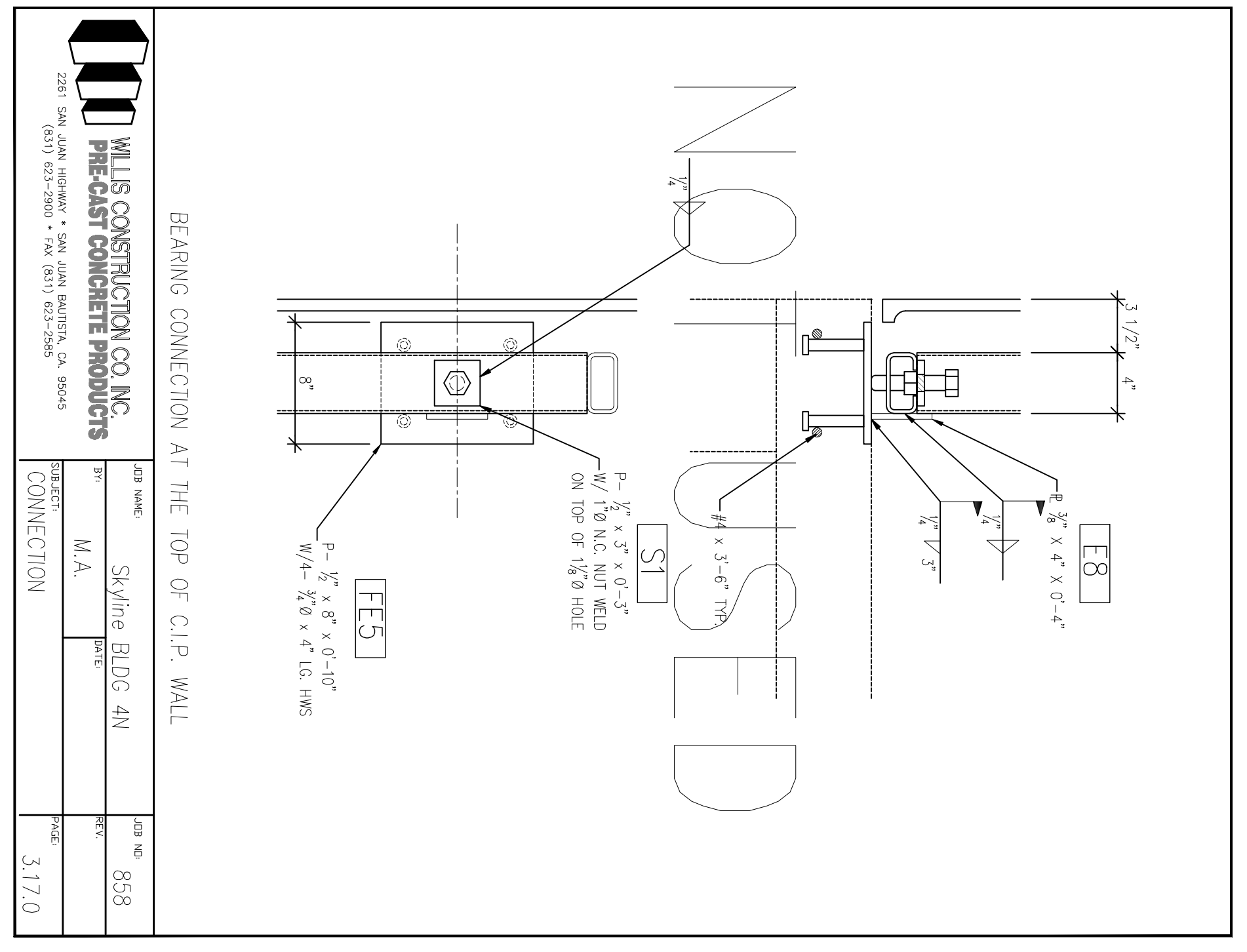
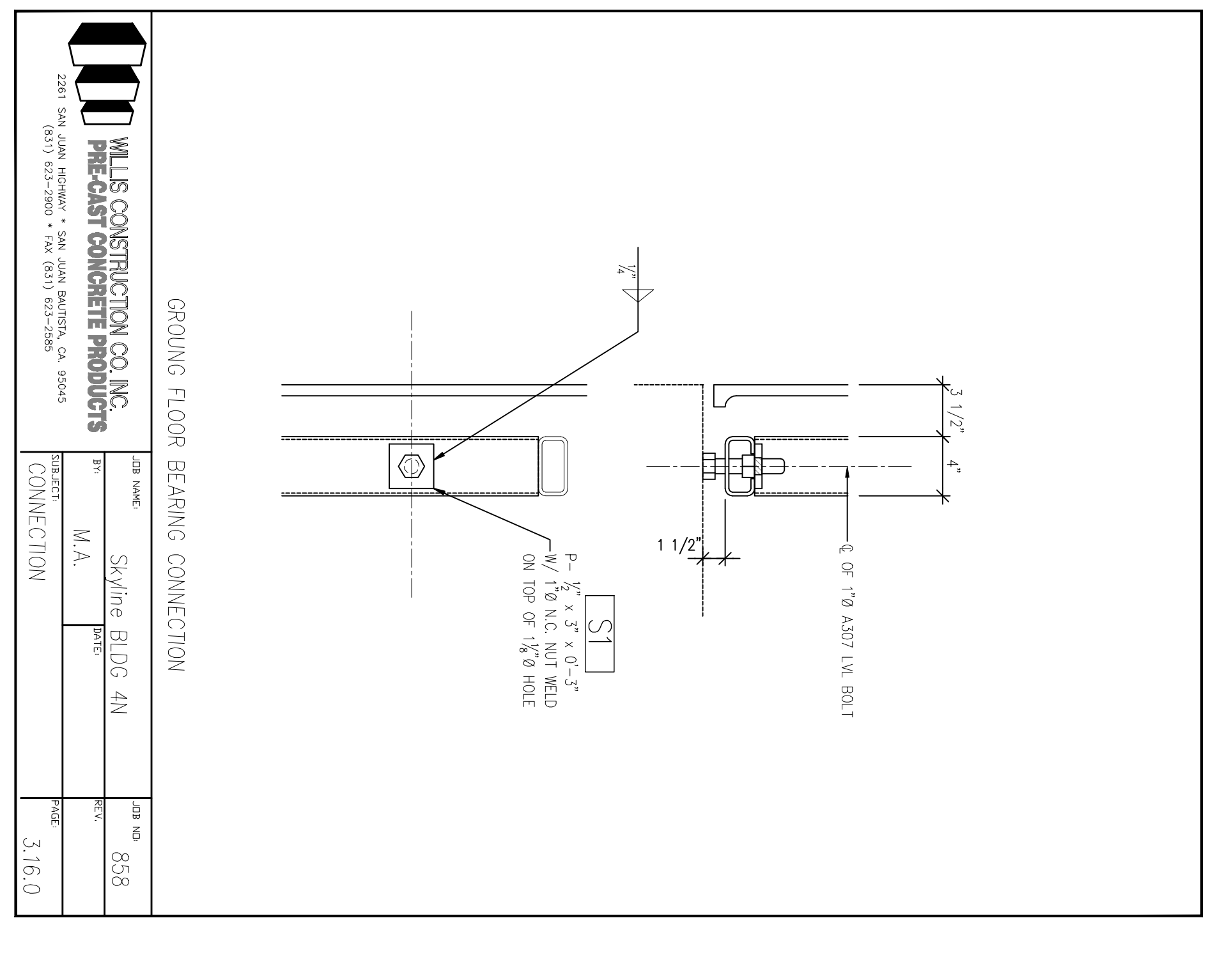
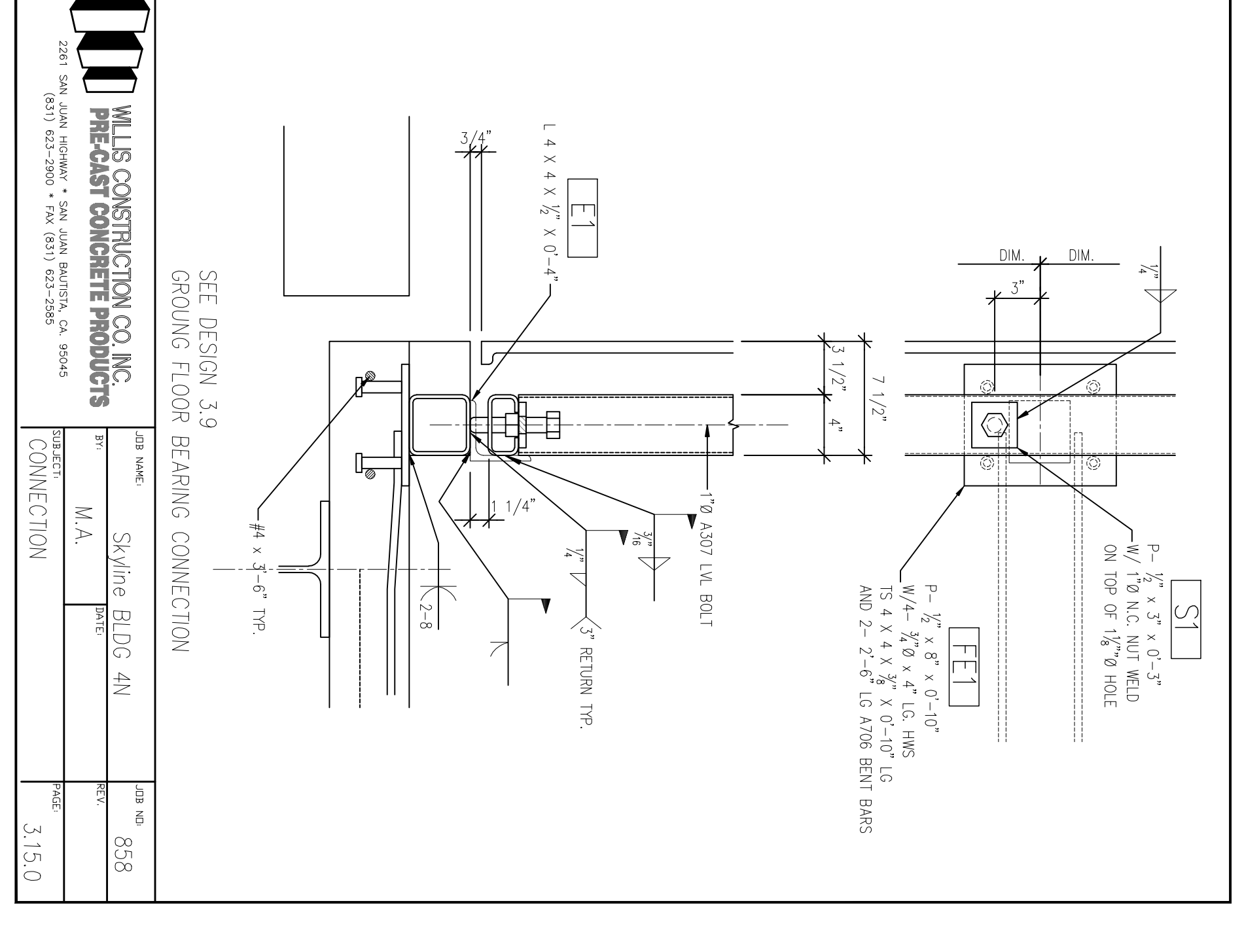
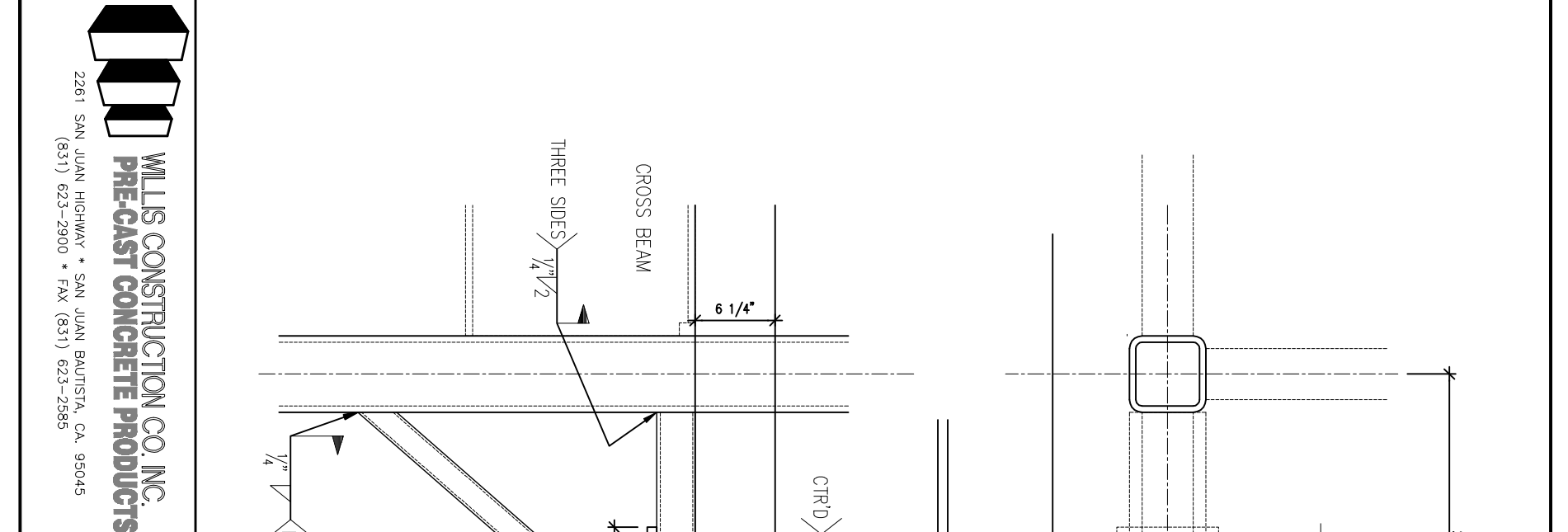
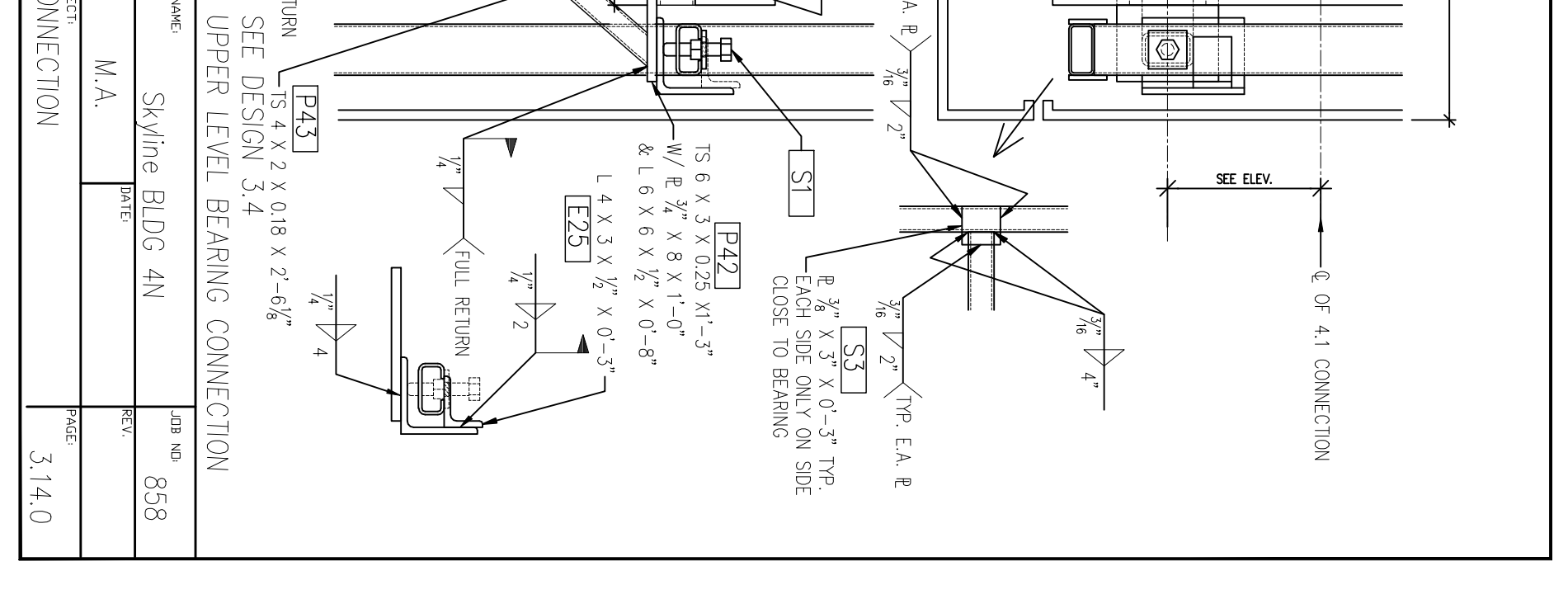
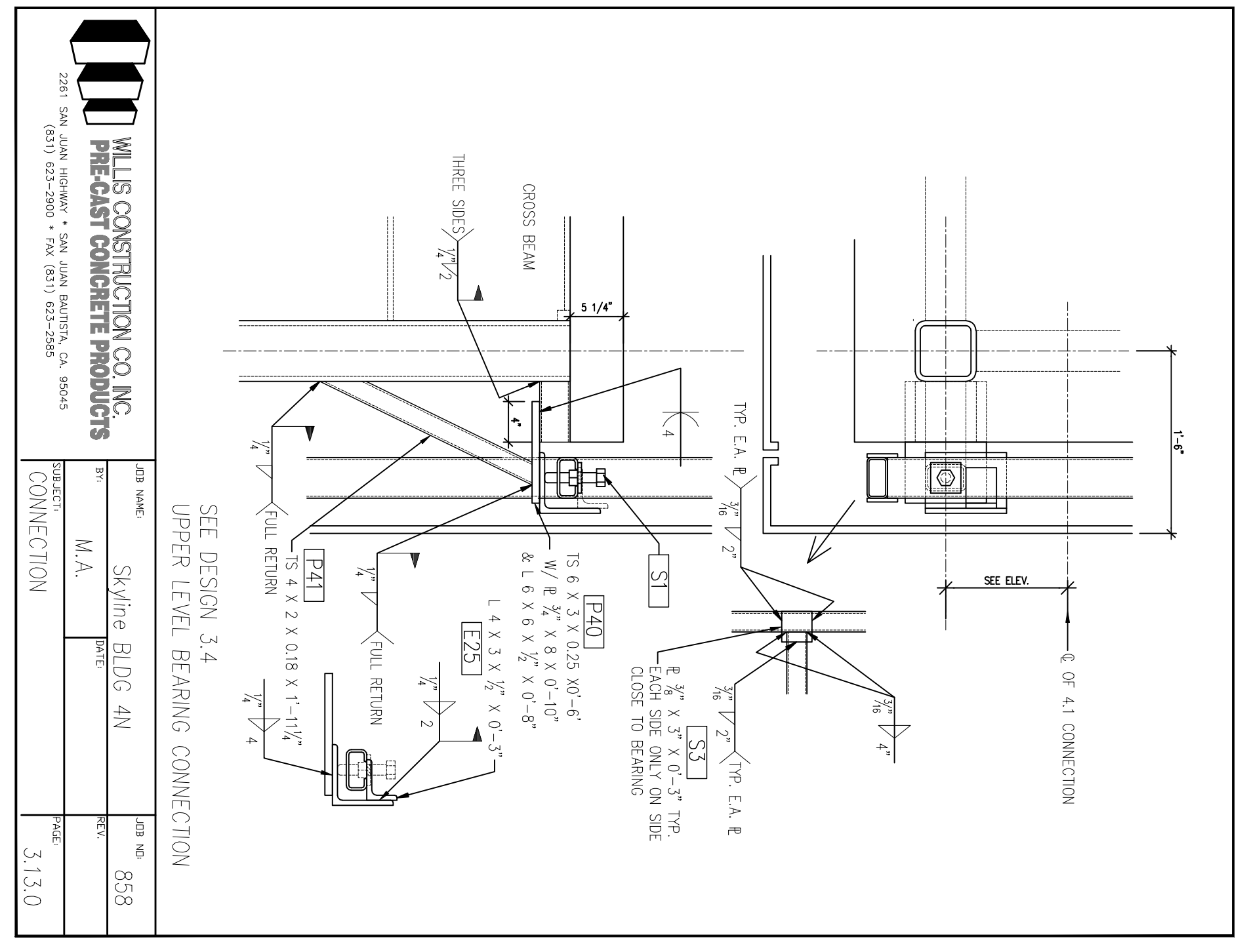

All drawings and details are the property of Steinberg Architects and shall remain the property of Steinberg Architects. No part of these drawings may be reproduced, stored in a retrieval system, or transmitted in any form or by any means, electronic, mechanical, photocopying, recording, or by any information storage and retrieval system, without the prior written permission of Steinberg Architects.

This drawing is not to be used for any other project without the prior written permission of Steinberg Architects. This drawing is not to be used for any other project without the prior written permission of Steinberg Architects.