

**WILLS CONSTRUCTION CO. INC.**  
 PRE-CAST CONCRETE PRODUCTS  
 2281 SAN JUAN AVENUE, SAN JUAN MATRIZ, CA 95045  
 TEL: (925) 622-2900 FAX: (925) 622-2908

NO.	REVISIONS	DATE
1	ISSUED FOR PERMITS	03/10/09
2	100% SUBMITTAL DESIGN SUBMITTAL	03/10/09
3	90% DESIGN DEVELOPMENT SUBMITTAL	03/10/09
4	NON DESIGN DEVELOPMENT SUBMITTAL	03/10/09
5	PERMITS	10/10/08
6	REVISION #2	10/10/08
7	REVISION #3	11/11/08
8	REVISION #4	03/11/09
9	REVISION #5	03/11/09
10	REVISION #6	03/11/09
11	REVISION #7	03/11/09

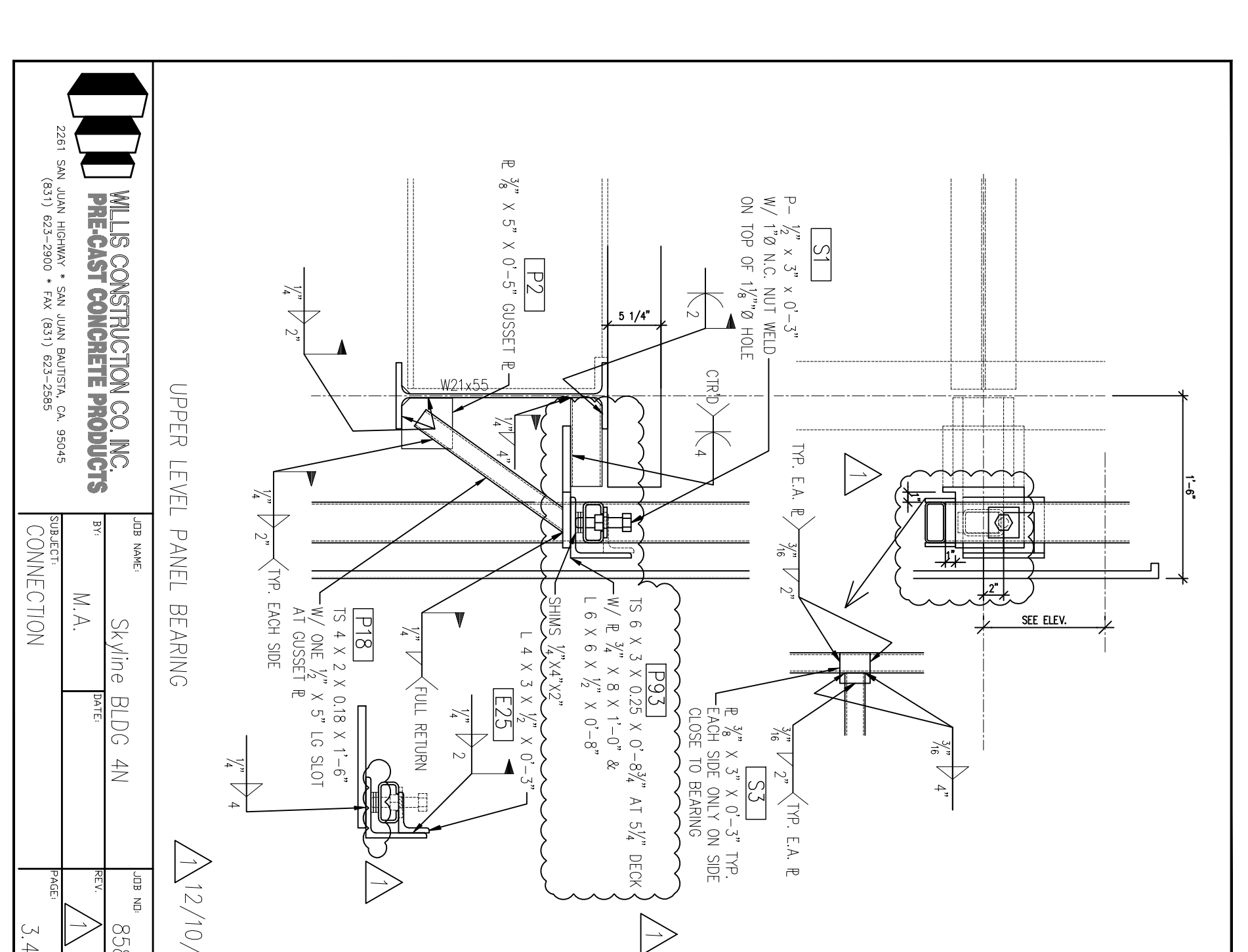

DIVISION OF THE  
 STATE ARCHITECT  
 APPL # 01-110117  
 FILE # ARCH  
 AG \_\_\_\_\_ RS \_\_\_\_\_  
 SSS \_\_\_\_\_ DATE \_\_\_\_\_  
 IDENTIFICATION  
 STAMP

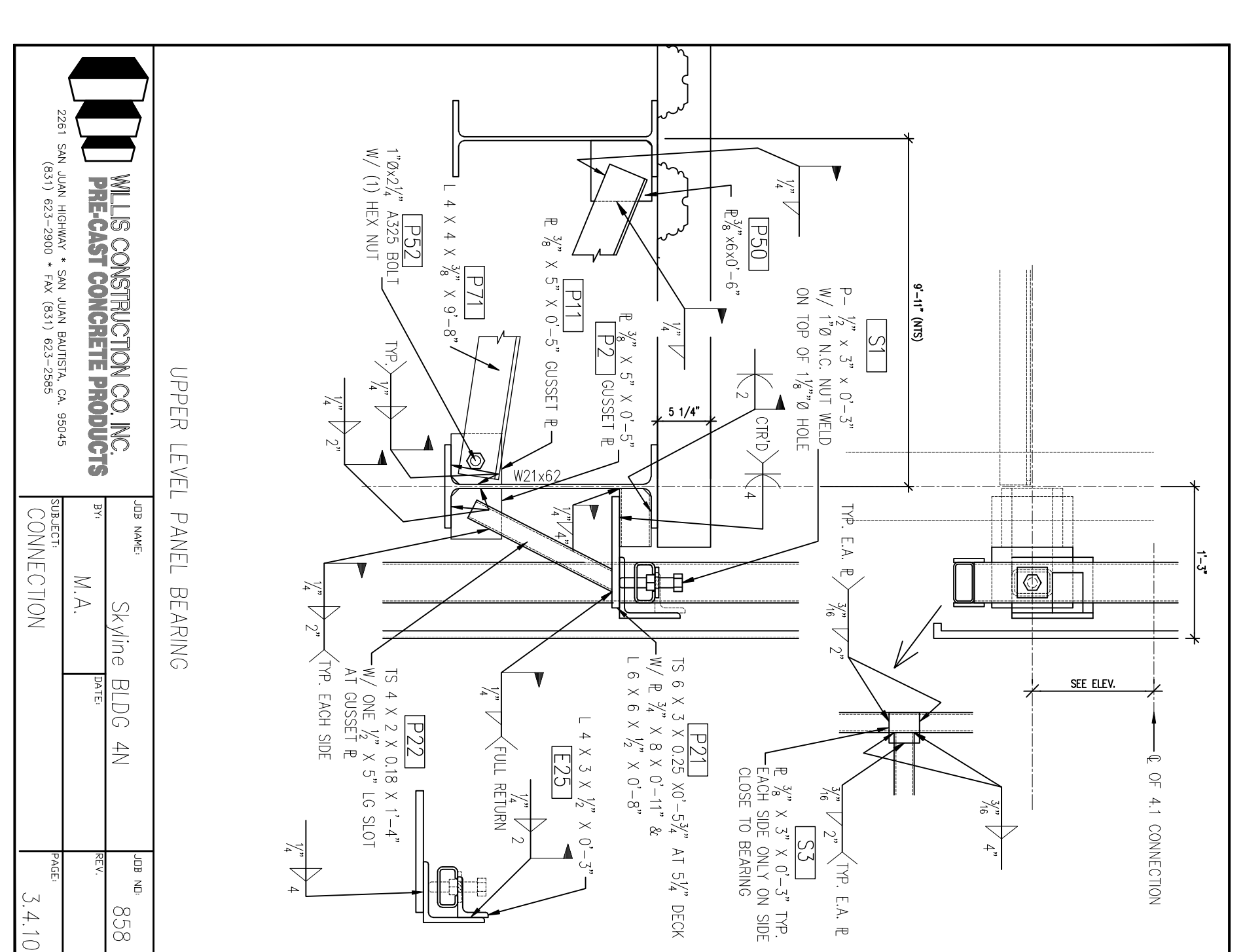
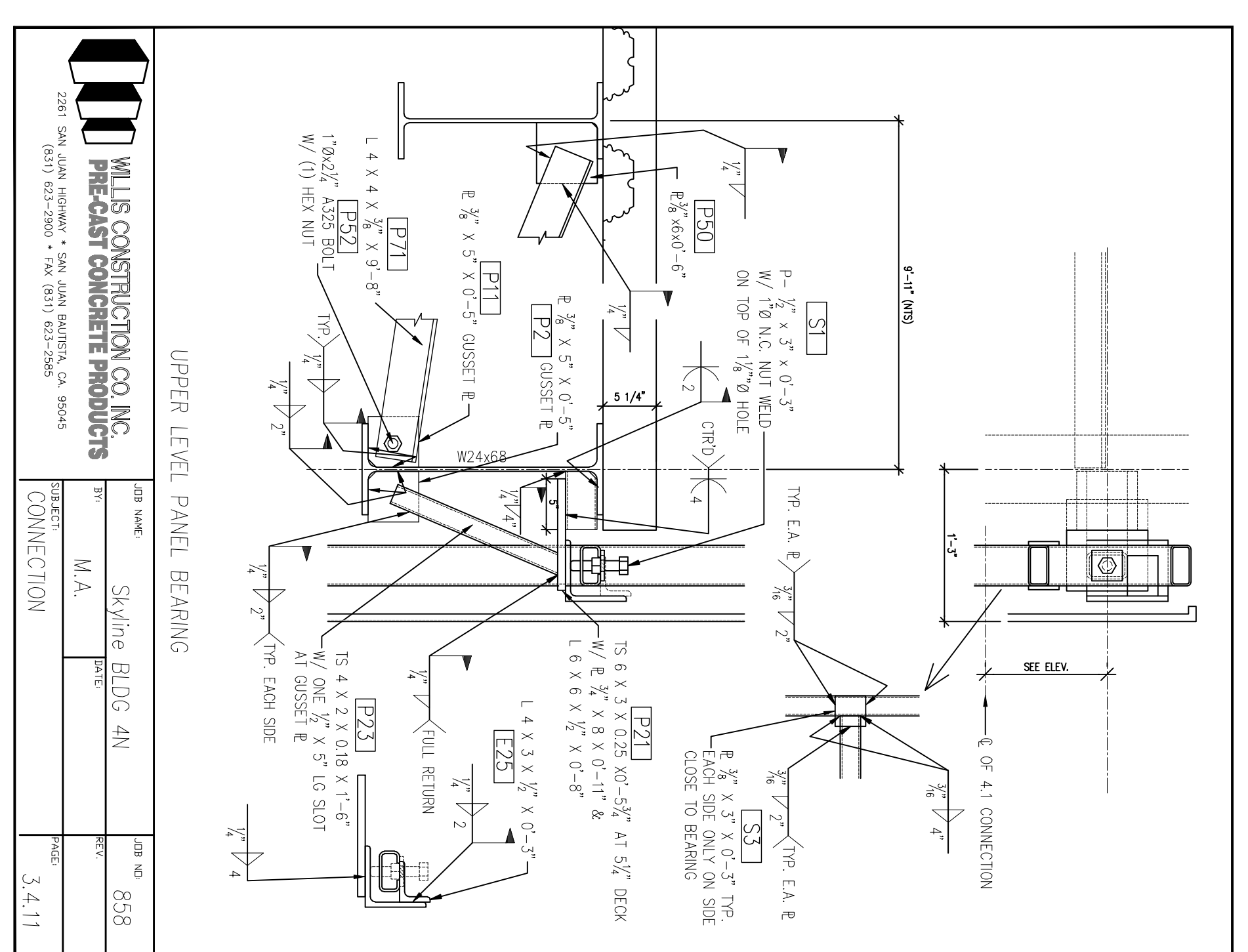
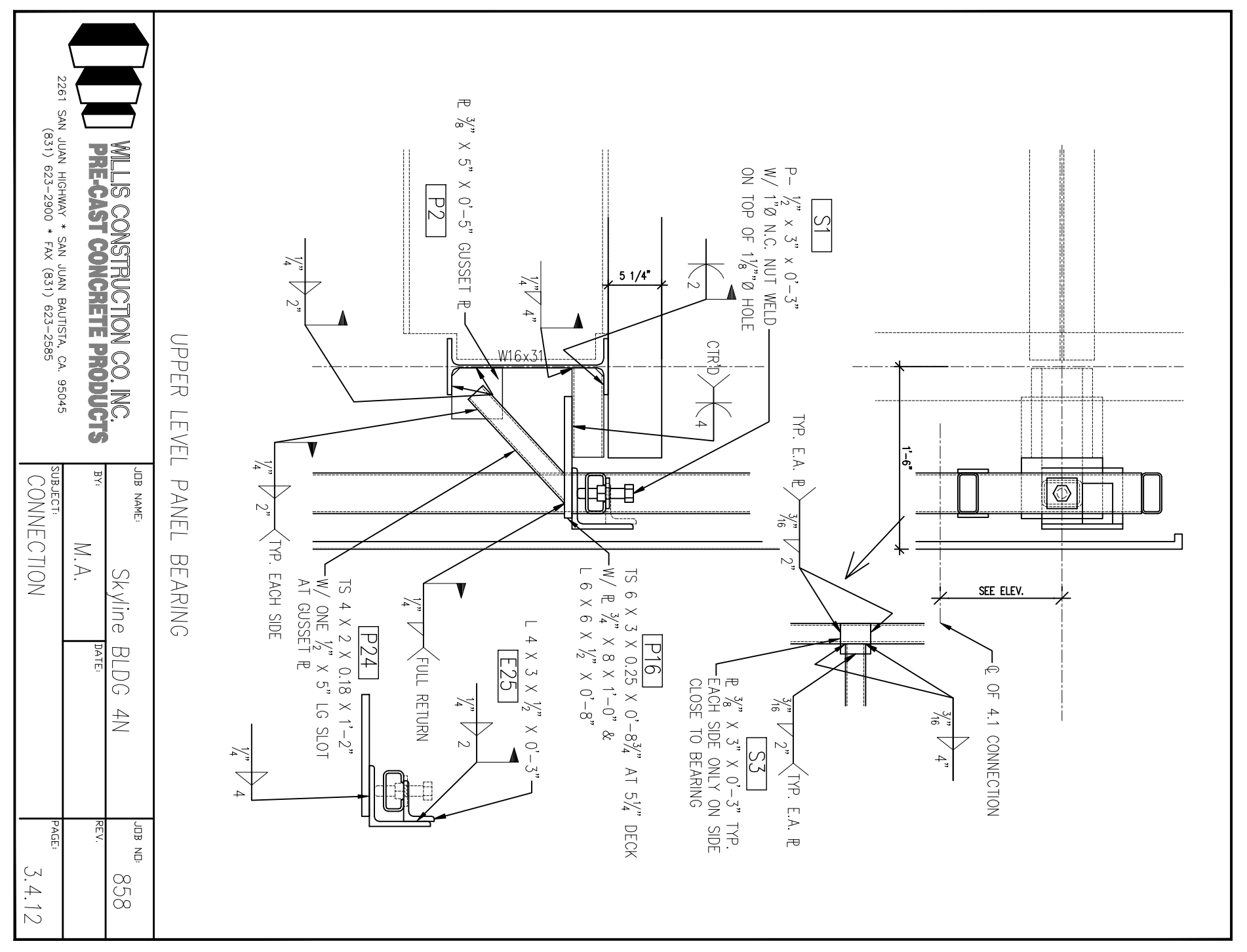
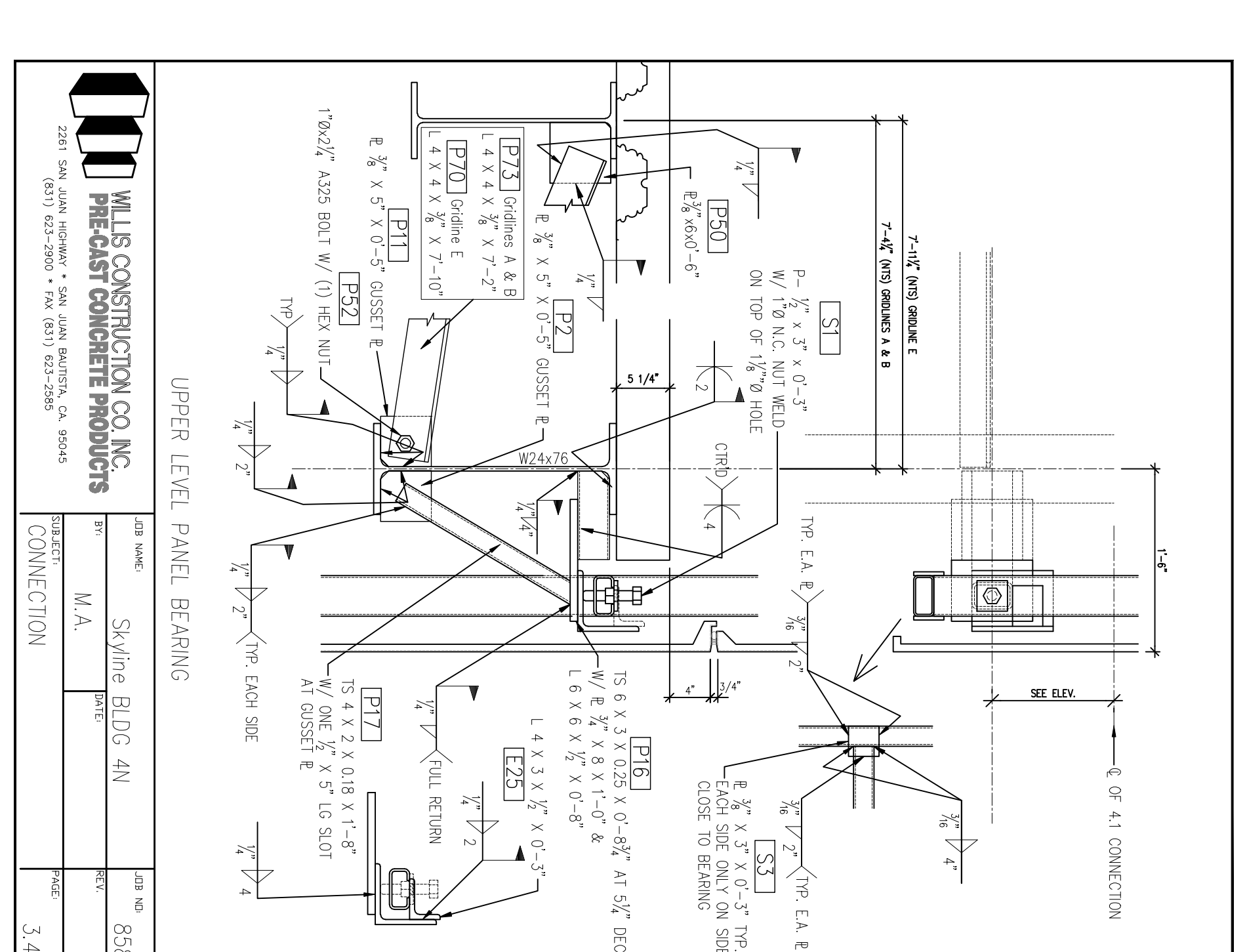
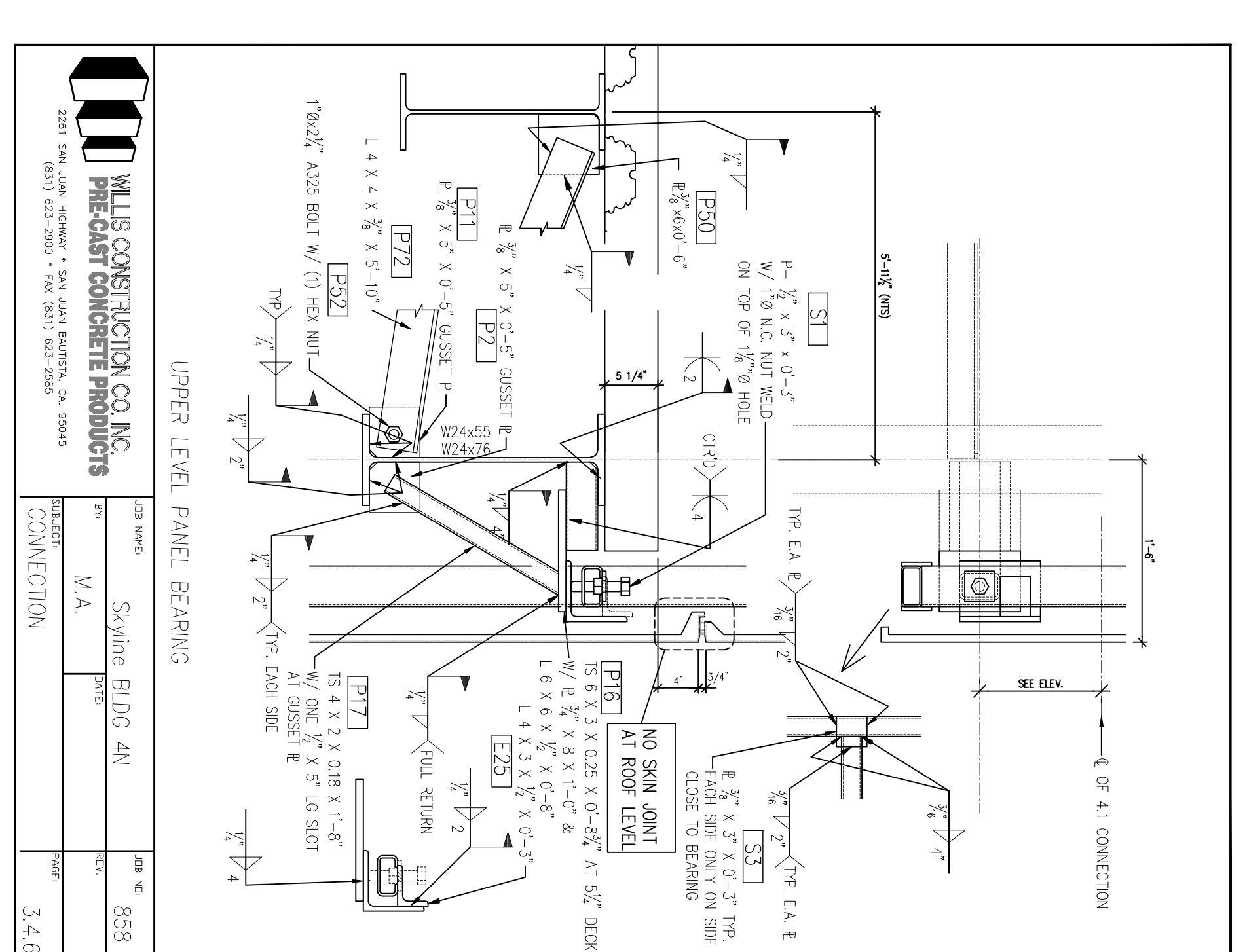
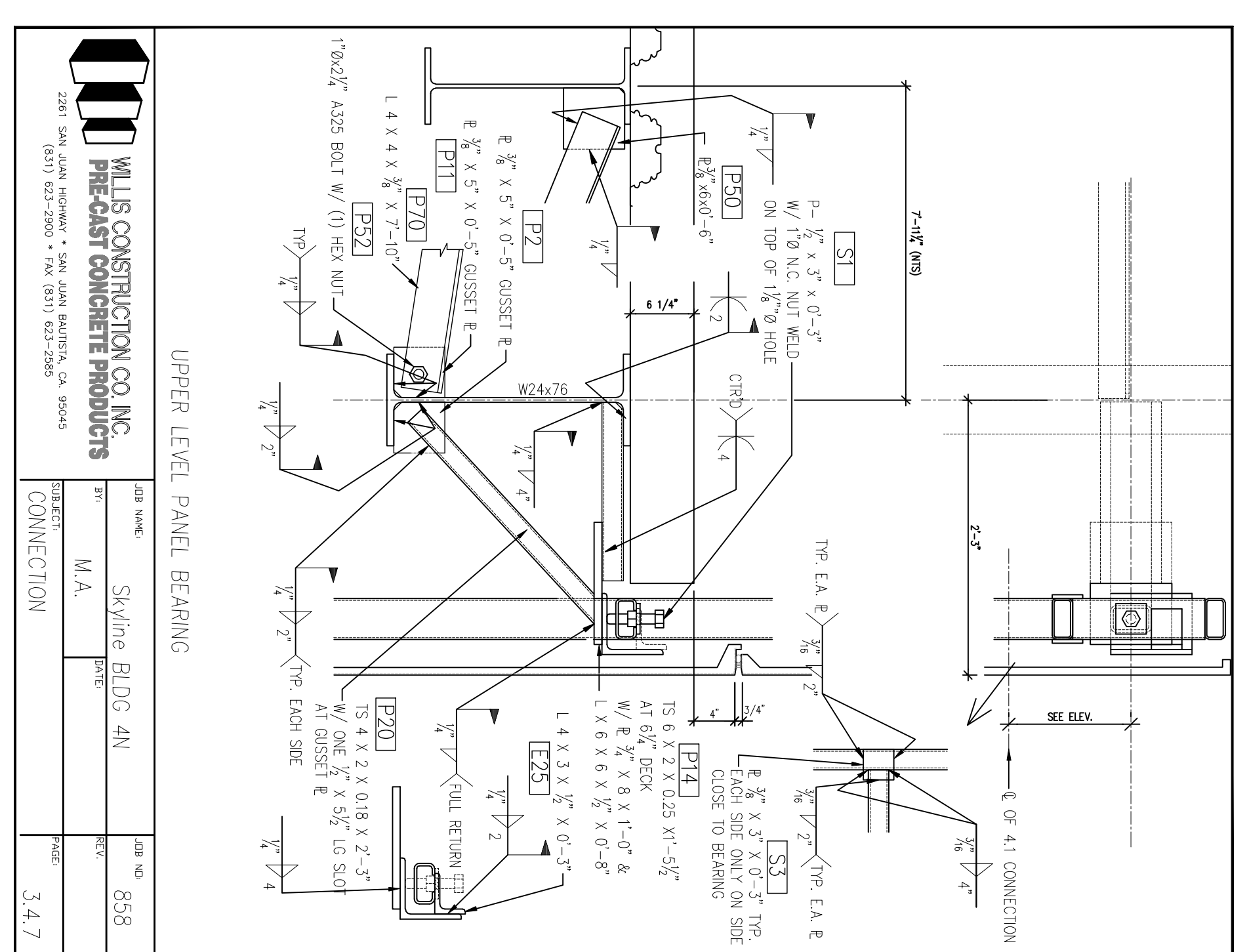
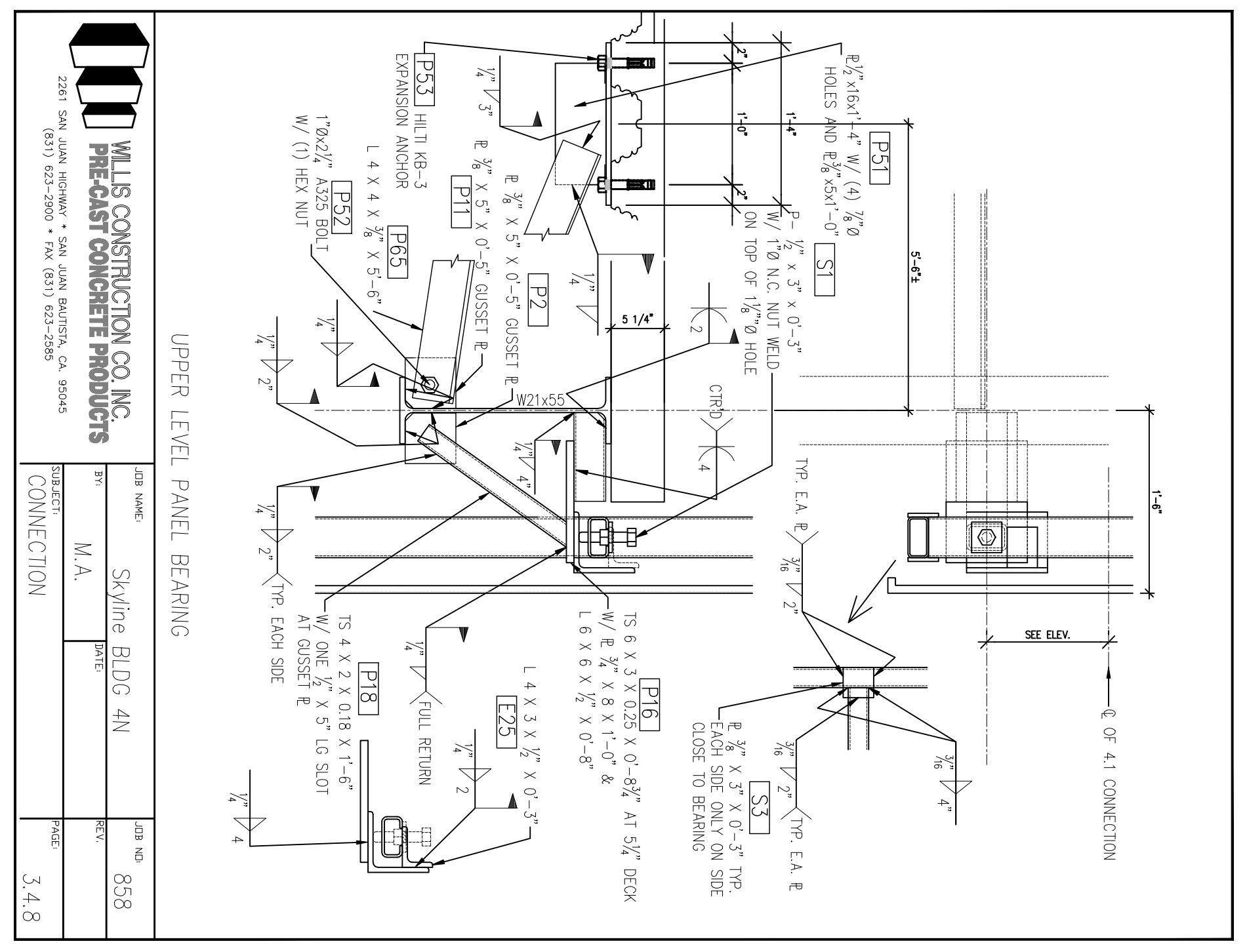
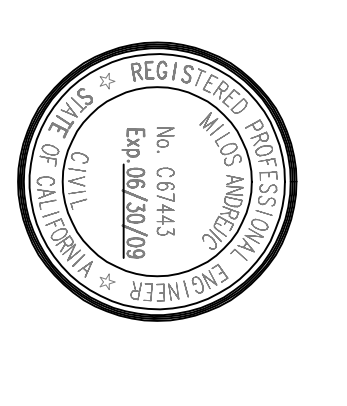

**SKYLINE COLLEGE**  
 SAN JUAN COUNTY  
 COMMUNITY COLLEGE  
 DESIGN  
**CIP2 DESIGN-BUILD**  
**PROJECT**  
**BUILDING 4**  
**INCREMENT 2**

**WILLS CONSTRUCTION CO. INC.**  
 PRE-CAST CONCRETE PRODUCTS  
 2281 SAN JUAN AVENUE, SAN JUAN MATRIZ, CA 95045  
 TEL: (925) 622-2900 FAX: (925) 622-2908

DATE: 04/08/09  
 DRAWN BY: JACO  
 CHECKED BY: \_\_\_\_\_

**AS BUILT DRAWINGS**  
**JANUARY 12, 2011**

**PC-834**

All drawings and details are the property of Steinberg Architects and shall remain their property. Any reproduction or use of these drawings without the written consent of Steinberg Architects is strictly prohibited.

This drawing is not to be used for any other project without the written consent of Steinberg Architects. The use of this drawing for any other project is strictly prohibited.