

WILLS CONSTRUCTION CO. INC.
PRE-CAST CONCRETE PRODUCTS
 2281 SAN JUAN AVENUE, SAN JUAN BAUTISTA, CALIFORNIA
 TEL: (951) 852-2900 FAX: (951) 852-2906

NO.	REVISIONS	DATE
1	10% SCHEDULE DESIGN SUBMITTAL	03/20/10
2	30% DESIGN DEVELOPMENT SUBMITTAL	03/20/10
3	100% DESIGN DEVELOPMENT SUBMITTAL	03/20/10
4	FINAL DESIGN DEVELOPMENT SUBMITTAL	03/20/10
5	PERMIT APPLICATION EVALUATION	03/20/10
6	PERMIT REVIEW #2	10/10/10
7	PERMIT REVIEW #3	11/11/10
8	STRUCTURE #1 CONCRETE PANELS	03/10/10
9	STRUCTURE #2 CONCRETE PANELS	03/10/10
10	STRUCTURE #3 CONCRETE PANELS	03/10/10
11	STRUCTURE #4 CONCRETE PANELS	03/10/10



DIVISION OF THE
 STATE ARCHITECT
 APPL # 01-110117
 FILE # ARCH
 AG _____ RS _____
 SSS _____ DWG _____
 IDENTIFICATION
 STAMP

SKYLINE COLLEGE
 SAN JUAN COUNTY
 COMMUNITY COLLEGE
 DESIGN
CIP2 DESIGN-BUILD
PROJECT
BUILDING 4
INCREMENT 2

AS BUILT DRAWINGS
JANUARY 12, 2011

PC-832

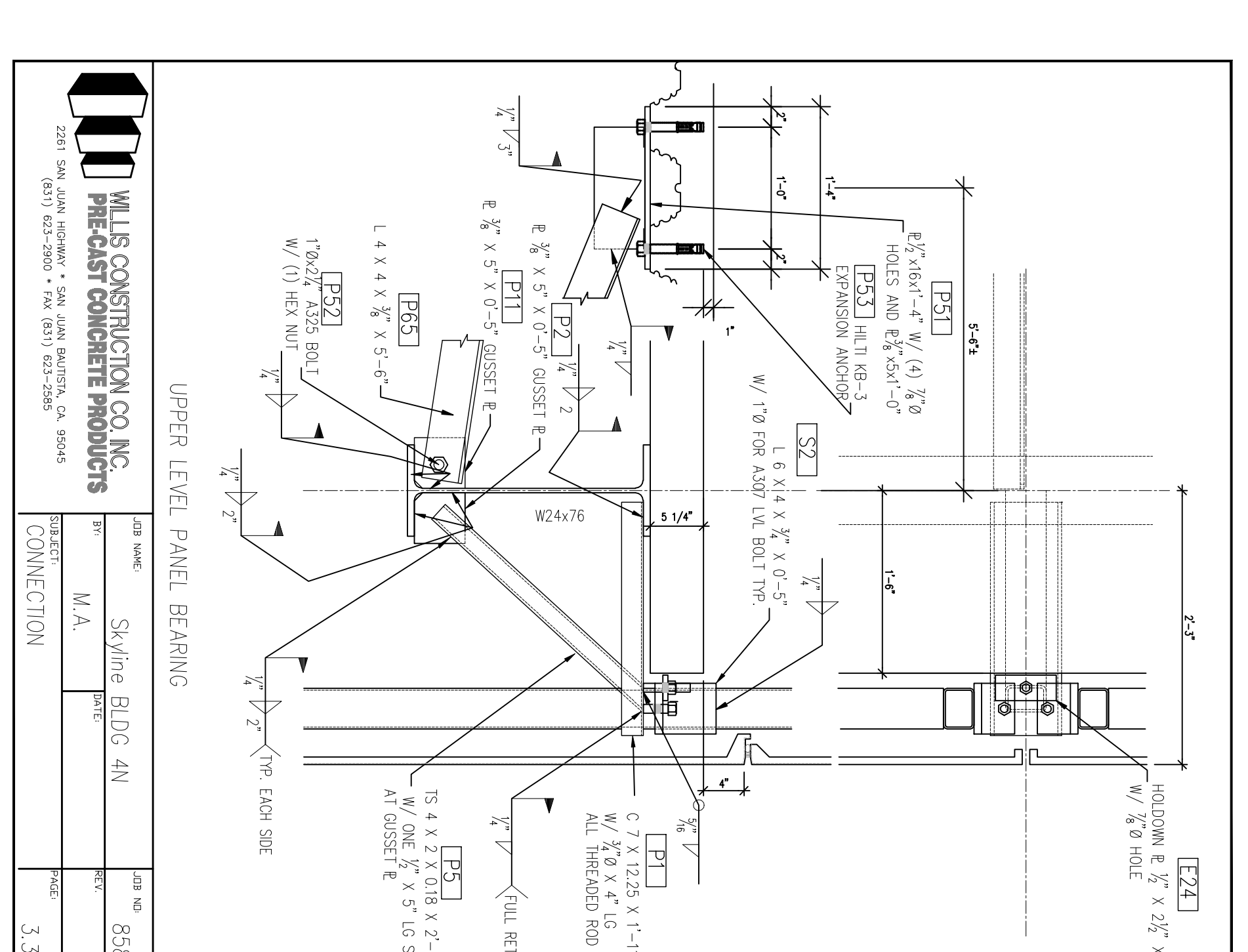
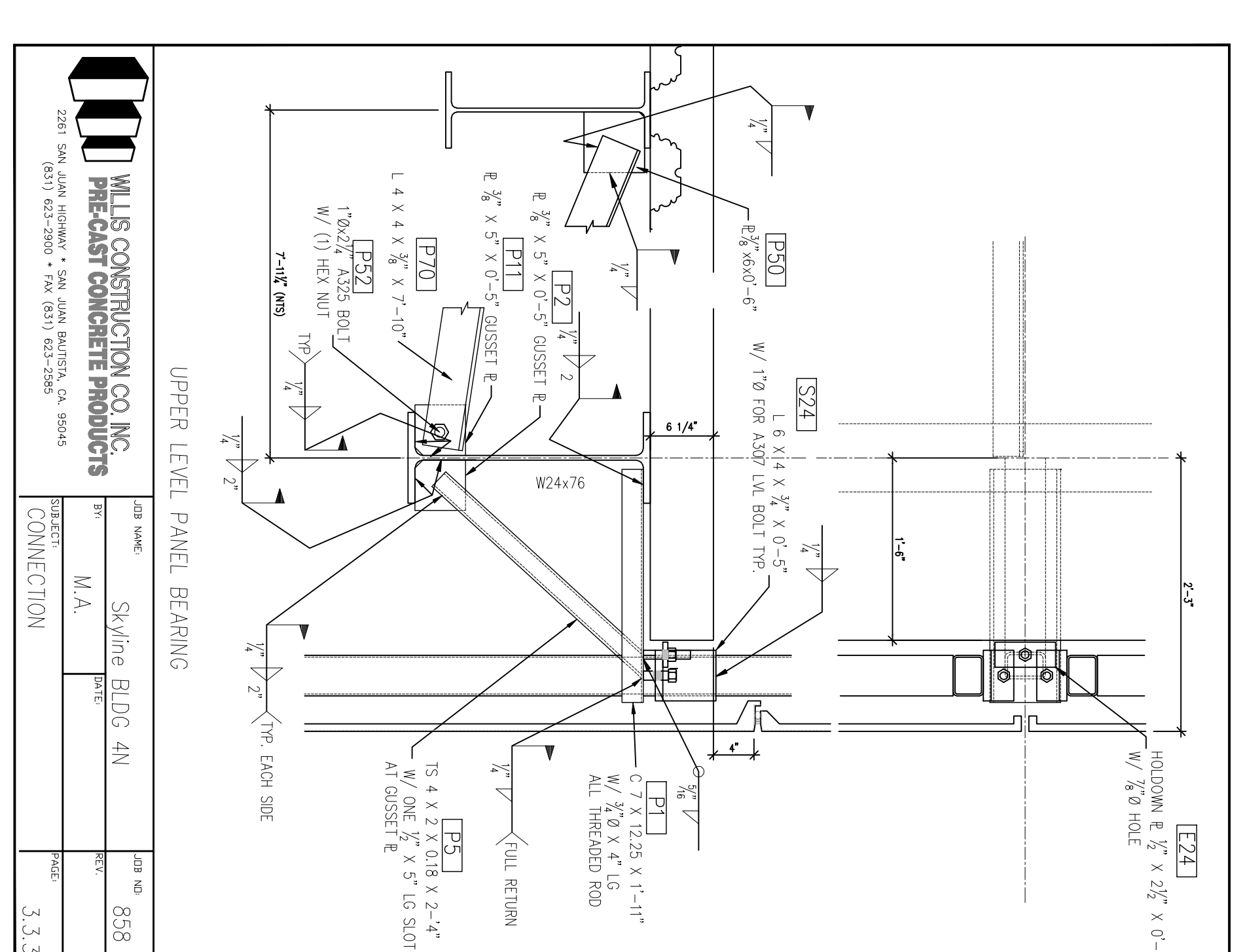
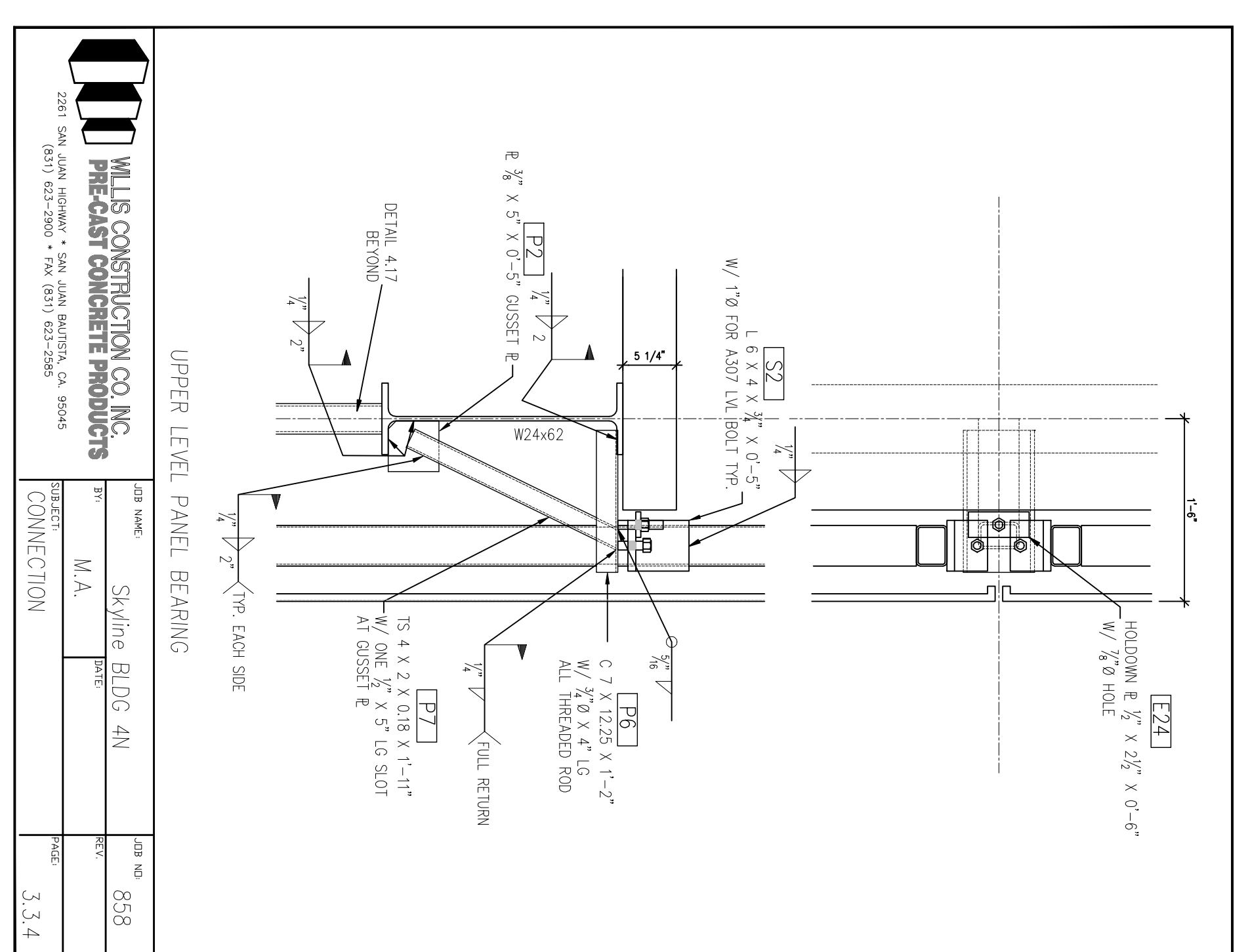
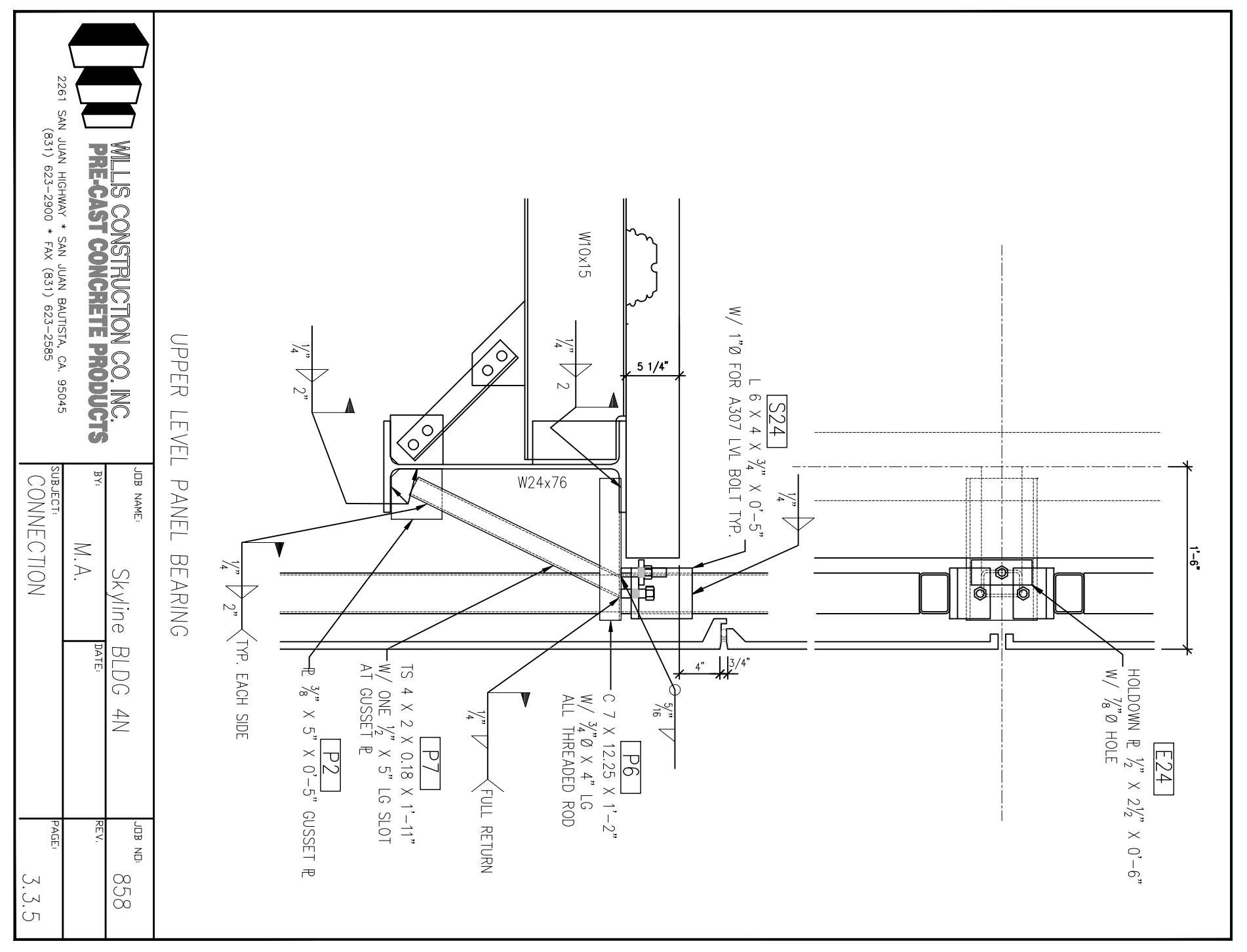
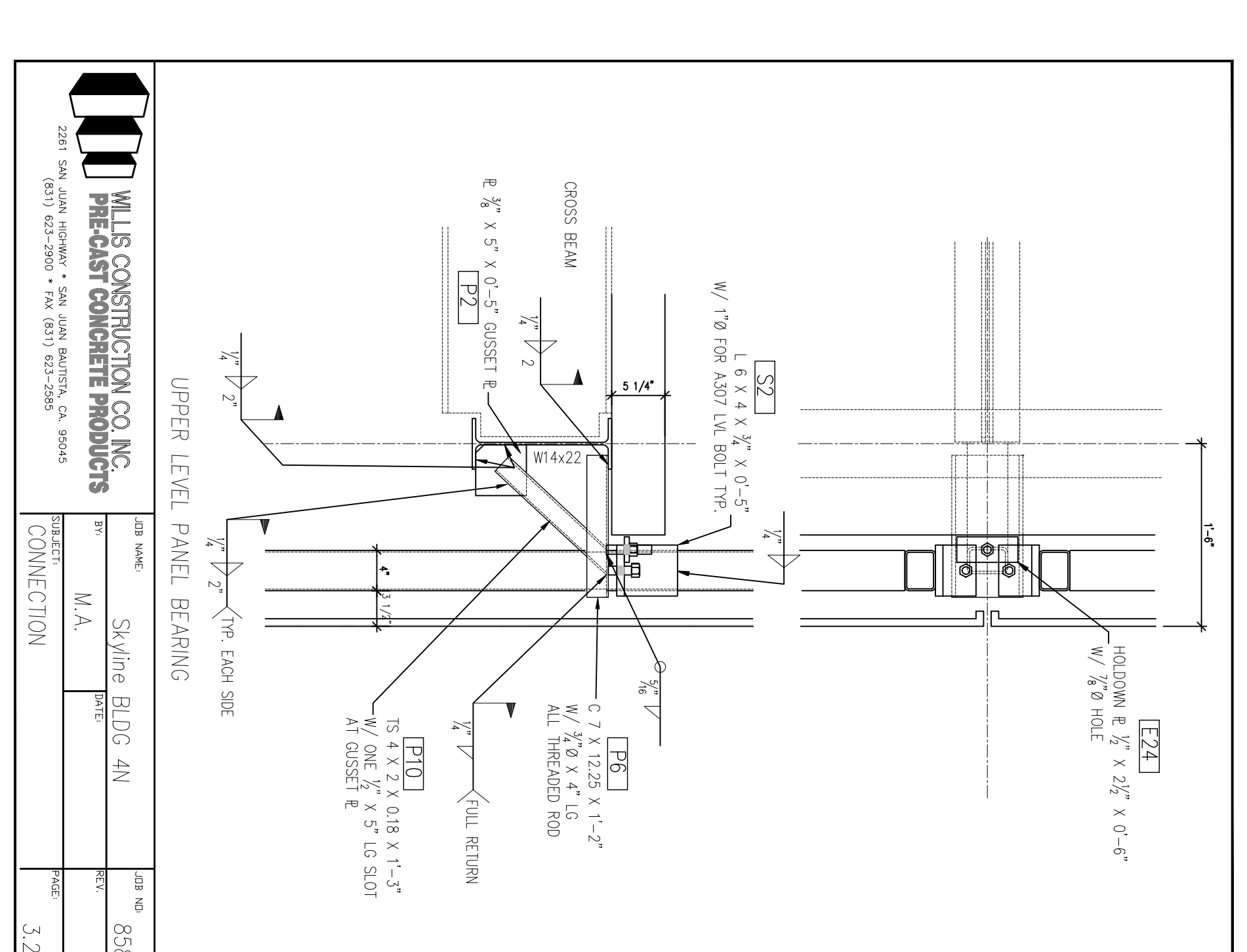
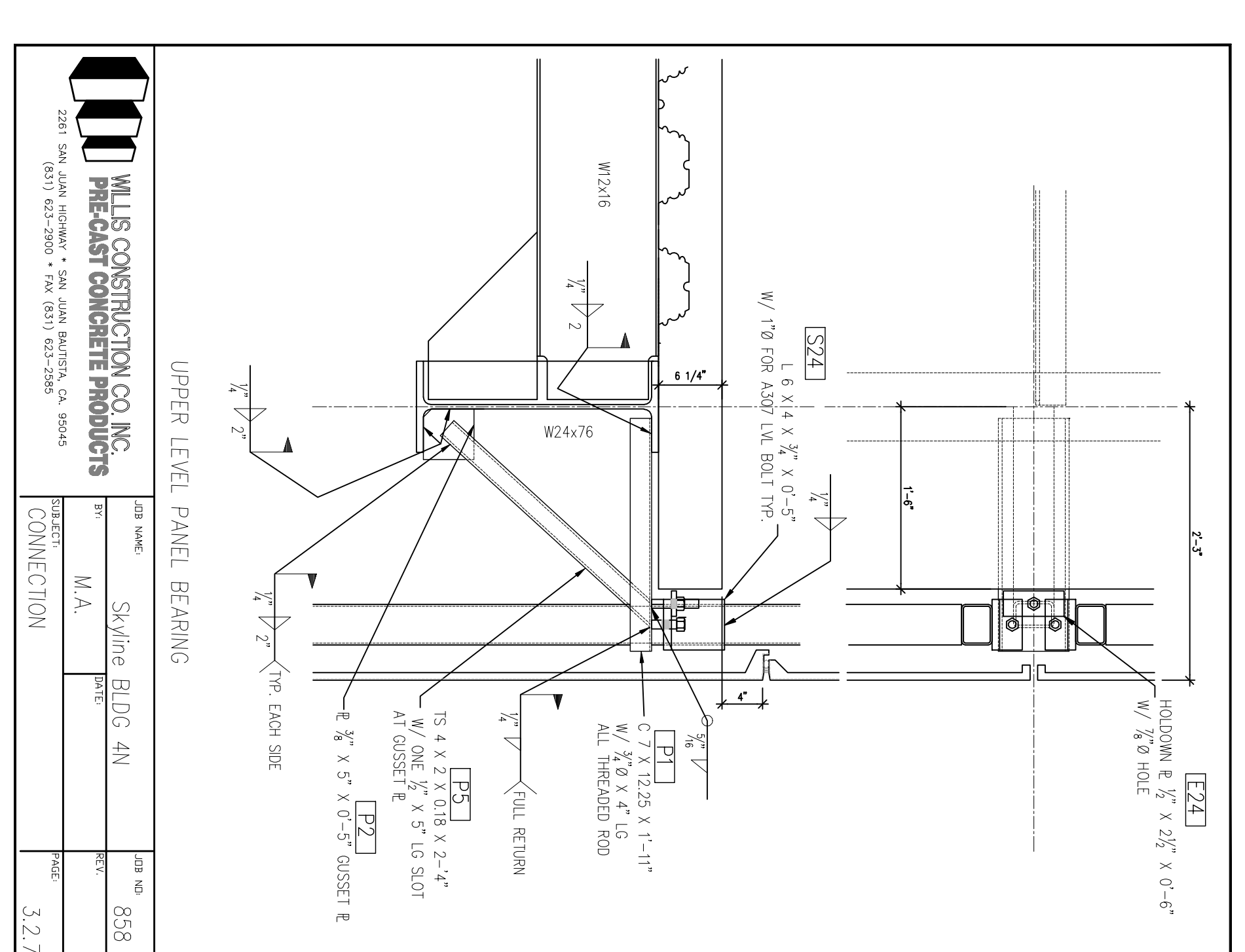
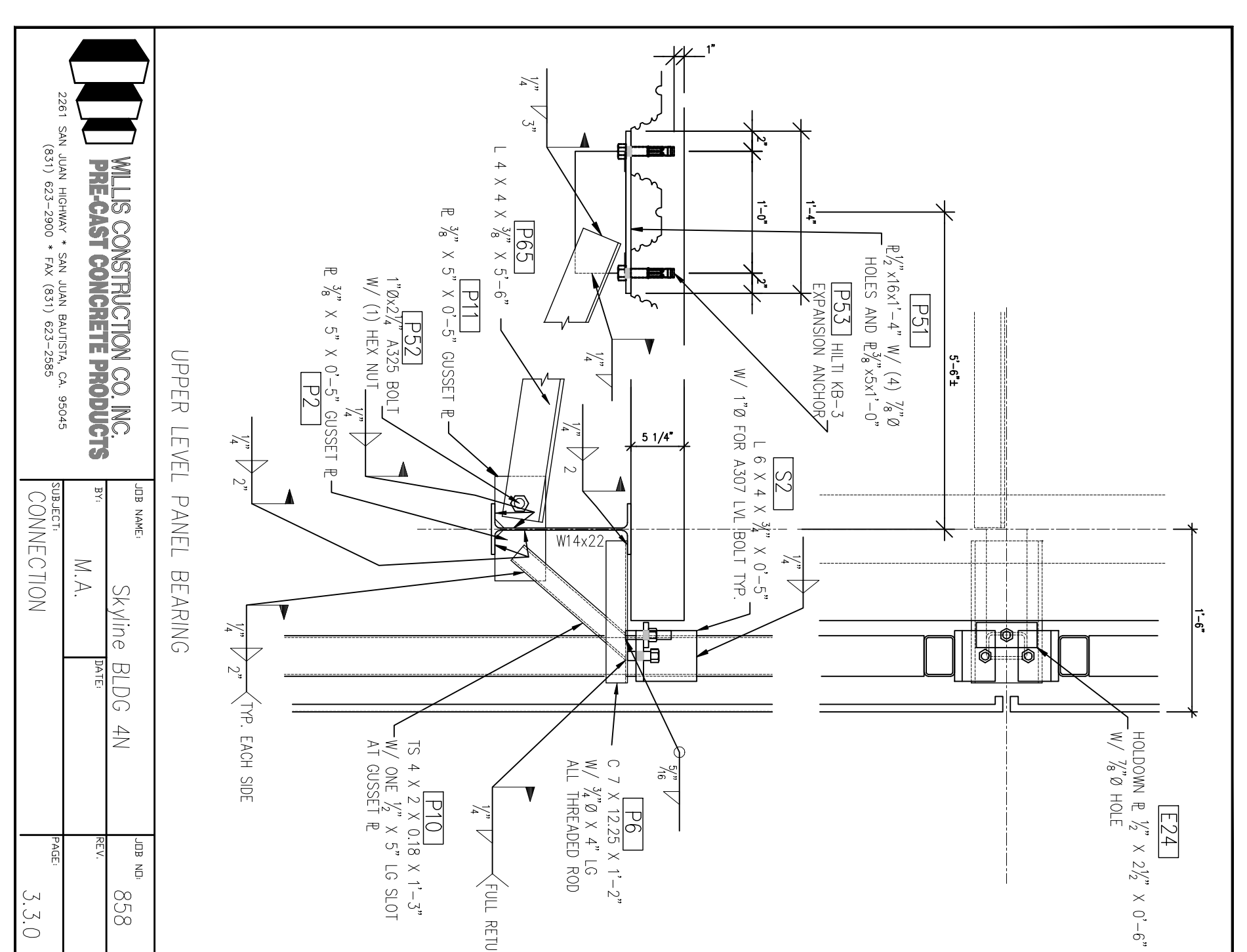
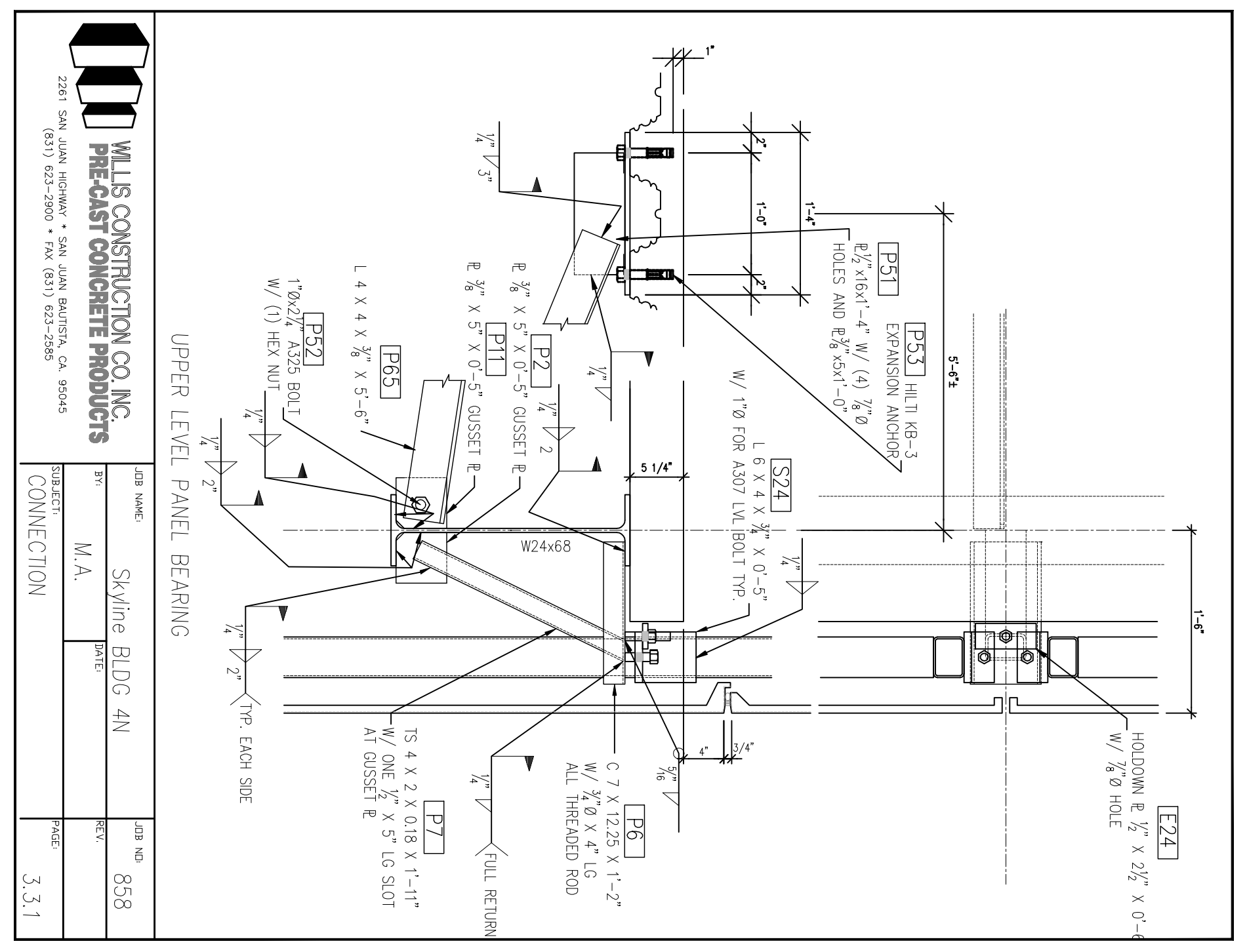

All drawings and details are the property of Hensel Phelps Construction Co. Inc. and shall remain the property of Hensel Phelps Construction Co. Inc. No part of these drawings may be reproduced, stored in a retrieval system, or transmitted in any form or by any means, electronic, mechanical, photocopying, recording, or by any information storage and retrieval system, without the prior written permission of Hensel Phelps Construction Co. Inc.

This drawing is not to scale. The details that have been omitted from the original size should be assumed to be as shown. This drawing should be used in conjunction with the original size.