

NO.	REVISIONS	DATE
1	10% Schematic Design SUBMITTAL	03/09/08
2	30% DESIGN DEVELOPMENT SUBMITTAL	07/29/08
3	100% DESIGN DEVELOPMENT SUBMITTAL	07/29/08
4	PERMITS APPLICATION EVALUATION	08/20/08
5	PERMITS APPLICATION EVALUATION	10/09/08
6	PERMITS APPLICATION EVALUATION	11/11/08
11	STRUCTURE & GRC PANELS	03/11/09

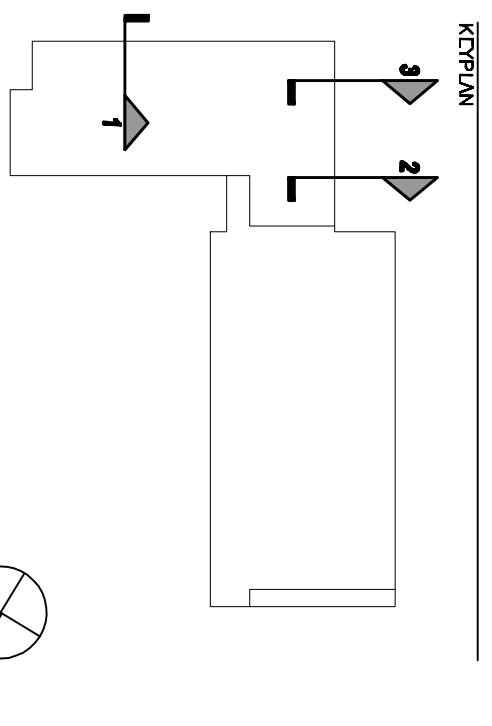

DIVISION OF THE
 STATE ARCHITECT
 APPL # 01-110117
 FILE # AD1C1
 AG _____ RS _____
 SSS _____ DME _____
 IDENTIFICATION
 STAMP

SKYLINE COLLEGE
 SAN JUANITO COUNTY
 COMMUNITY COLLEGE
 0397001
CIP2 DESIGN-BUILD
PROJECT
BUILDING 4
INCREMENT 2



PROJECT NO: 0701200 DRAWN BY: JDC/CA
 DATE: 04/28/09 CHECKED BY:
 SCALE: --

WALL SECTIONS

AS BUILT DRAWINGS
JANUARY 12, 2011

PC-805

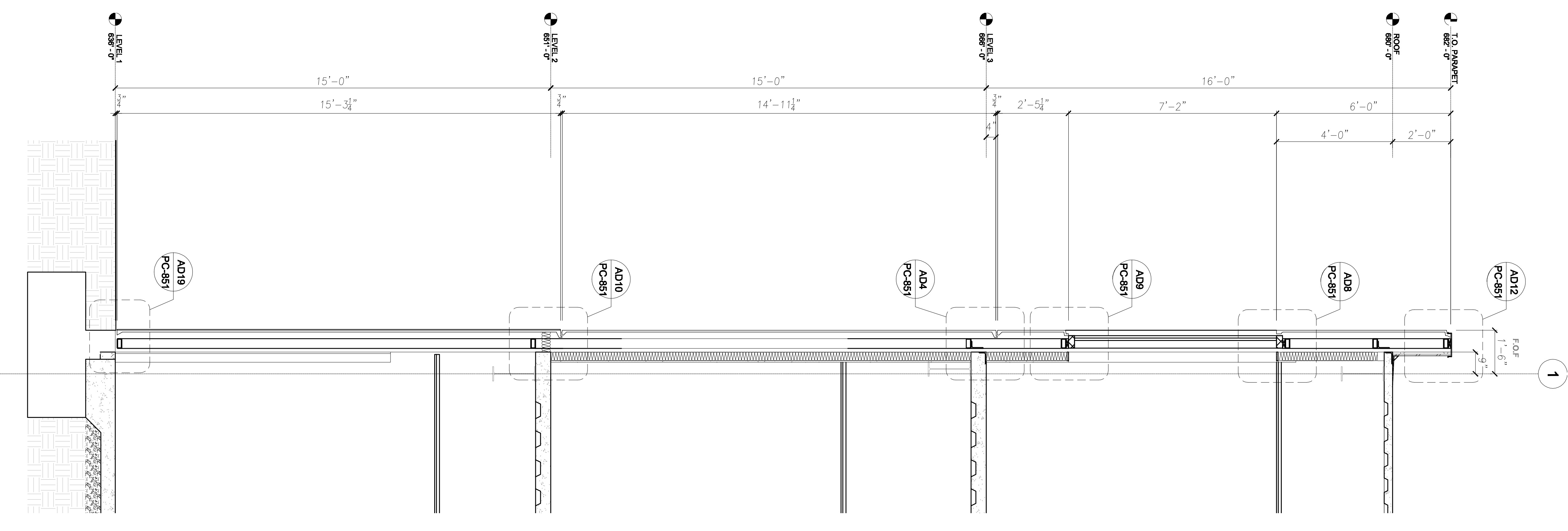

1 SECTION BETWEEN E/F
 1/2" = 1'-0"

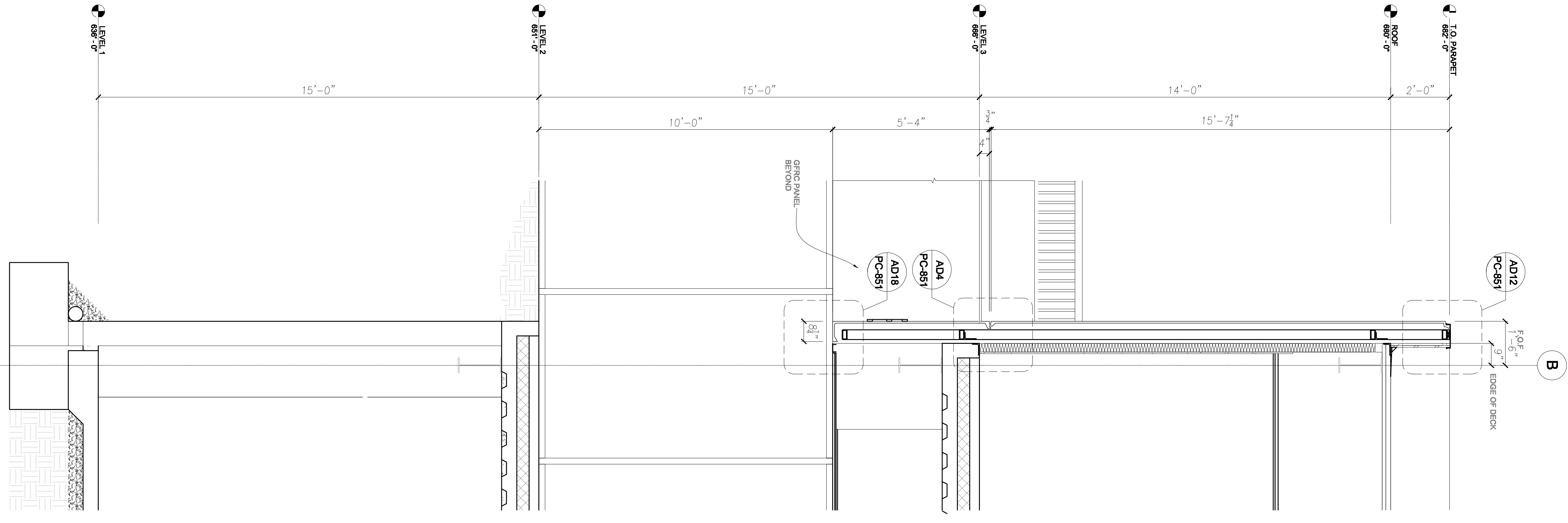

2 SECTION BETWEEN 4/5
 1/2" = 1'-0"

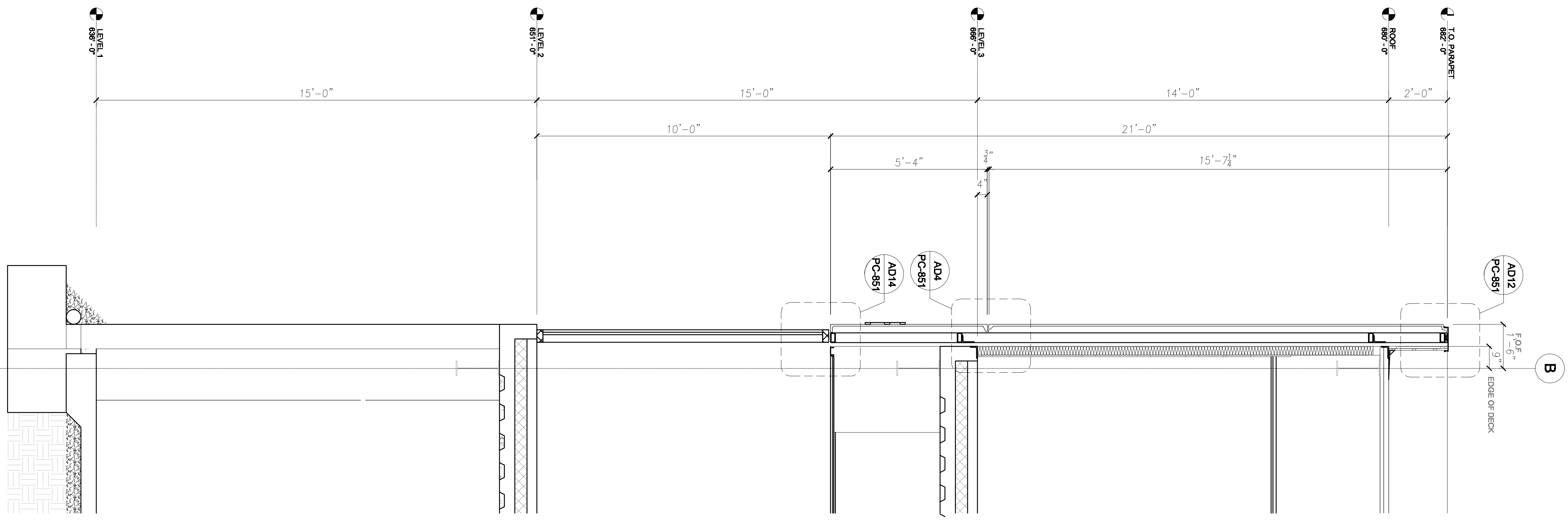

3 SECTION BETWEEN 3/4
 1/2" = 1'-0"

All drawings and written material prepared by this studio and published under the Architect's name and may not be reproduced, used or disclosed without consent of Architect/Engineer.

This drawing is not for construction. It is for informational purposes only. The original size is 11x17 inches. All other sizes are scaled from this drawing. This drawing should be used as a guide only.