

| NO. | REVISIONS | DATE |
|-----|-----------------------------------|----------|
| 1 | 10% SCHEMATIC DESIGN SUBMITTAL | 02/20/08 |
| 2 | 30% DESIGN DEVELOPMENT SUBMITTAL | 03/13/08 |
| 3 | 100% DESIGN DEVELOPMENT SUBMITTAL | 03/20/08 |
| 4 | PERMITS | 04/02/08 |
| 5 | PERMITS | 04/02/08 |
| 6 | PERMITS | 04/02/08 |
| 7 | PERMITS | 04/02/08 |
| 8 | PERMITS | 04/02/08 |
| 9 | PERMITS | 04/02/08 |
| 10 | PERMITS | 04/02/08 |
| 11 | PERMITS | 04/02/08 |

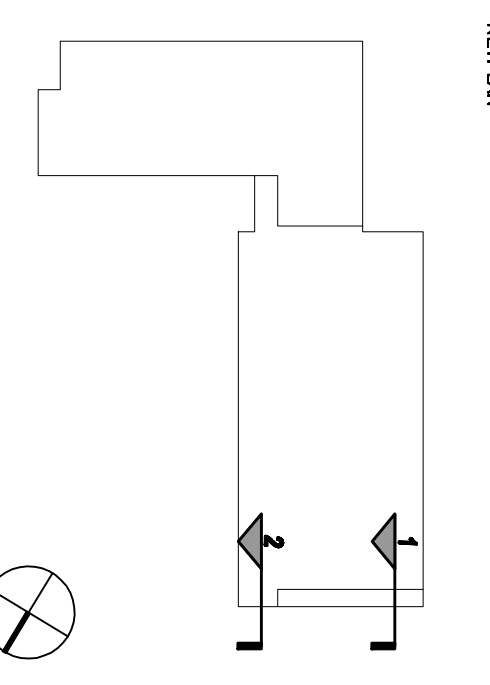

DIVISION OF THE
 STATE ARCHITECT
 APPL # 01-110117
 FILE # AD-CL
 AG _____ RS _____
 SSS _____ DMF _____
 IDENTIFICATION
 STAMP

SKYLINE COLLEGE
 SAN JUAN COUNTY
 COMMUNITY COLLEGE
 DESIGN
CIP2 DESIGN-BUILD
PROJECT BUILDING 4
INCREMENT 2



PROJECT NO: 0701200 DRAWN BY: JDC/CA
 DATE: 04/28/08 CHECKED BY:
 SCALE: --

WALL SECTIONS

AS BUILT DRAWINGS
 JANUARY 12, 2011

PC-801

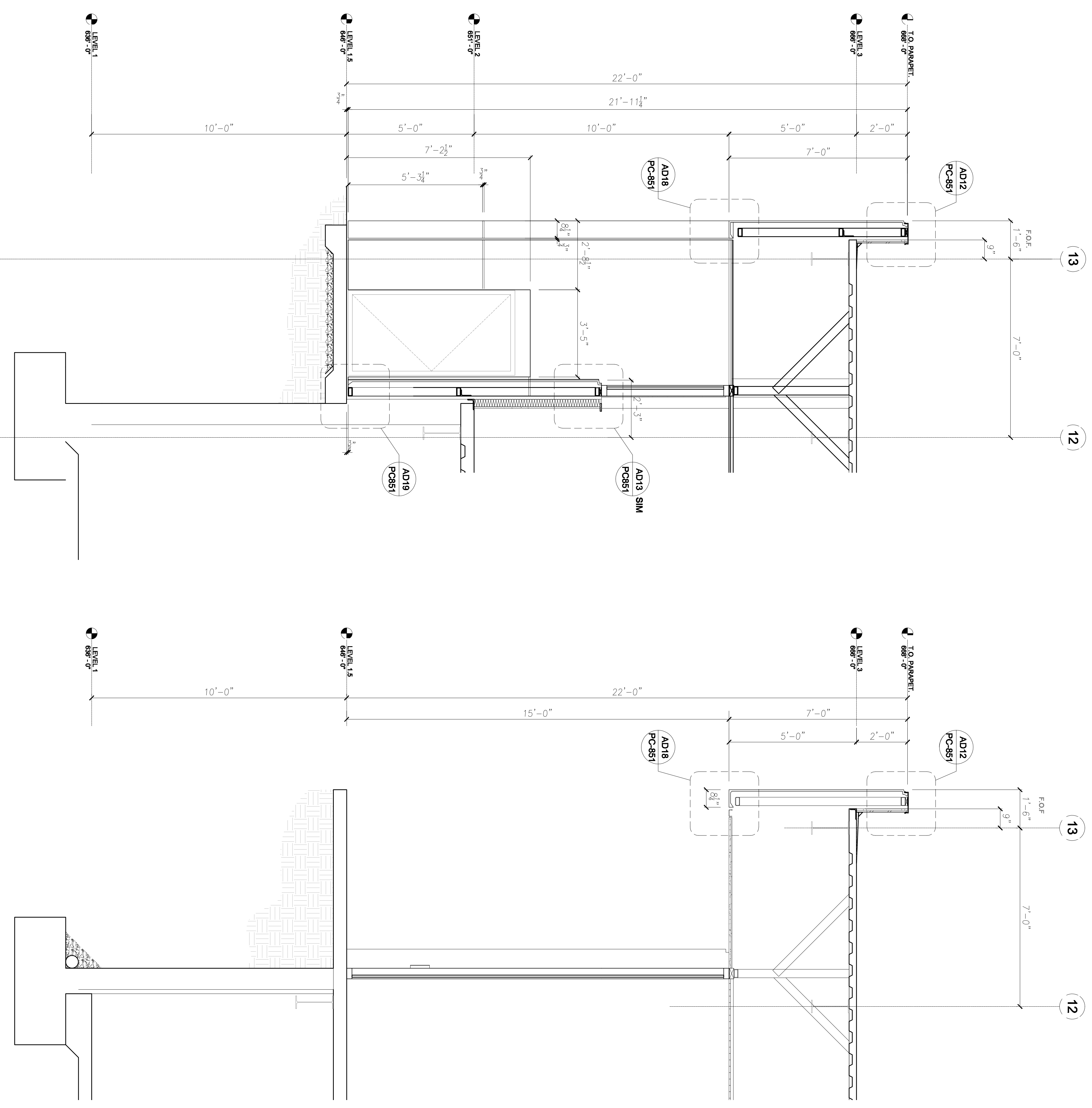

2 SECTION BETWEEN C/C.8
 1/2" = 1'-0"

1 SECTION BETWEEN AB
 1/2" = 1'-0"

All drawings and/or materials specified herein constitute a contract and shall be read in conjunction with the contract documents. The Architect's responsibility is limited to the design and construction of the building. The contractor is responsible for the construction of the building. The contractor shall be held responsible for the construction of the building.

This drawing is not for construction. It is for informational purposes only. The contractor shall be held responsible for the construction of the building. The contractor shall be held responsible for the construction of the building.