

NO.	REVISIONS	DATE
1	10% SCHEDULE DESIGN SUBMITTAL	02/08/10
2	30% DESIGN DEVELOPMENT SUBMITTAL	03/18/10
3	100% DESIGN DEVELOPMENT SUBMITTAL	03/22/10
4	PERMITS & REGULATORY EVALUATION	03/22/10
5	INCREASING #2	10/08/08
6	PER REVIEW	11/11/08
7	PER REVIEW	11/11/08
8	STRUCTURE & GRC PANELS	03/11/09
9	PER REVIEW	03/11/09
10	PER REVIEW	03/11/09
11	PER REVIEW	03/11/09

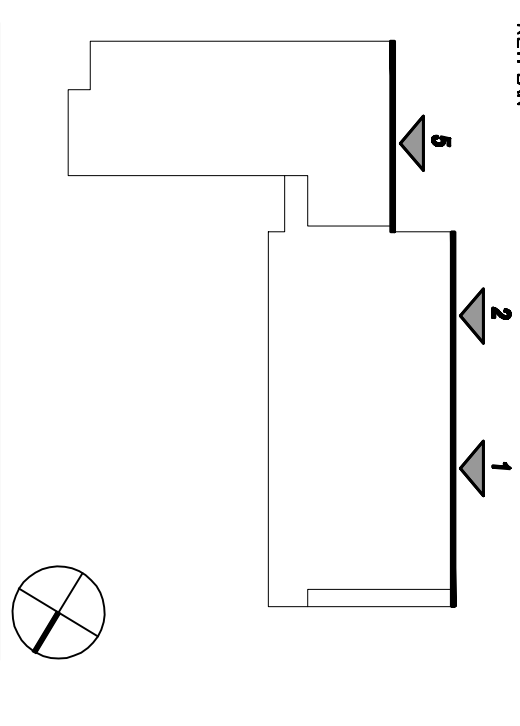

DIVISION OF THE STATE ARCHITECT  
 APPL # 01-110117  
 FILE # ARCH  
 AG \_\_\_\_\_ RS \_\_\_\_\_  
 SSS \_\_\_\_\_ DWG \_\_\_\_\_  
 IDENTIFICATION STAMP

**SKYLINE COLLEGE**  
 SAN JUAN COUNTY  
 COMMUNITY COLLEGE  
 DESIGN  
**CIP2 DESIGN-BUILD**  
**PROJECT BUILDING 4**  
**INCREMENT 2**



**CONNECTION DETAILS**  
**START ON PC-831**

**AS BUILT DRAWINGS**  
**JANUARY 12, 2011**

DATE: 12/02/09  
 PROJECT NO: 0701200  
 DRAWN BY: JDC/CA  
 DATE: 04/28/09  
 CHECKED BY:  
 SCALE: -  
 SHEET NO:  
**PC-622**

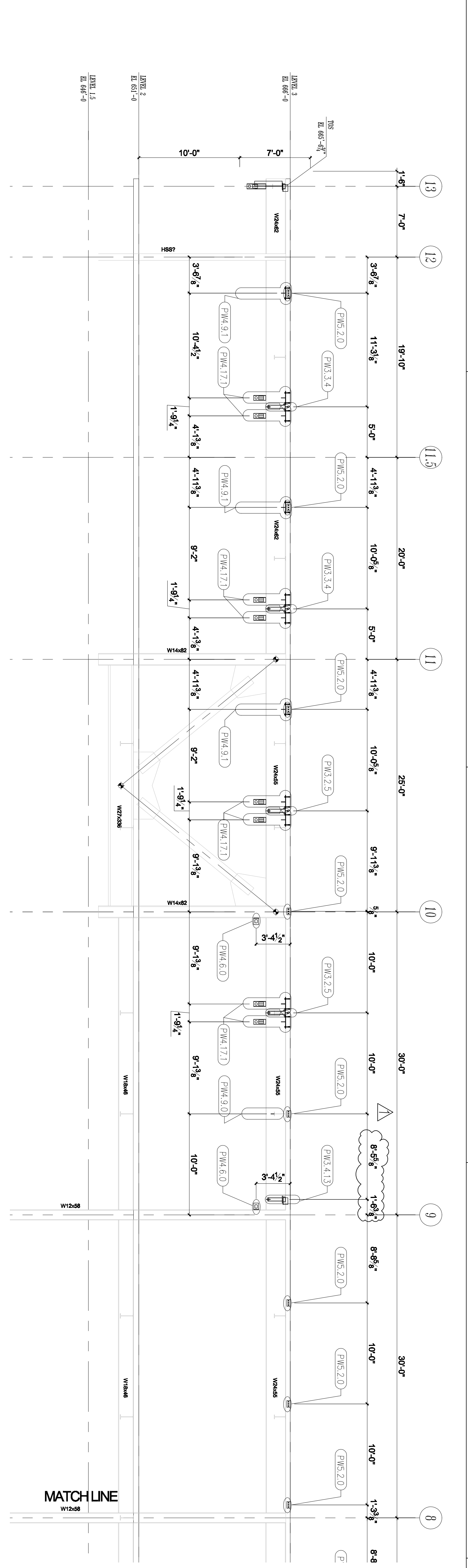

**WEST ELEVATION ALONG A (NORTH) 1**  
 3/16" = 1'-0"

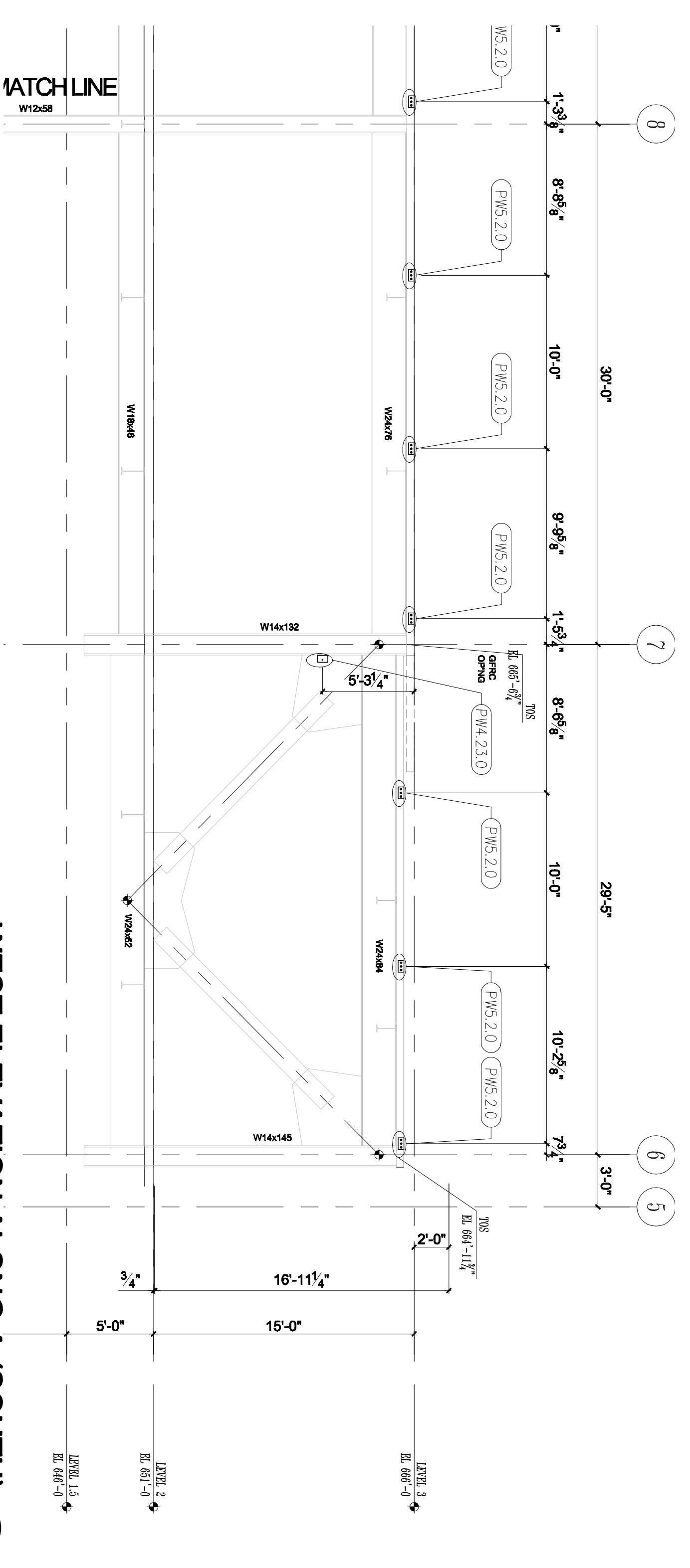

**WEST ELEVATION ALONG A (SOUTH) 2**  
 3/16" = 1'-0"

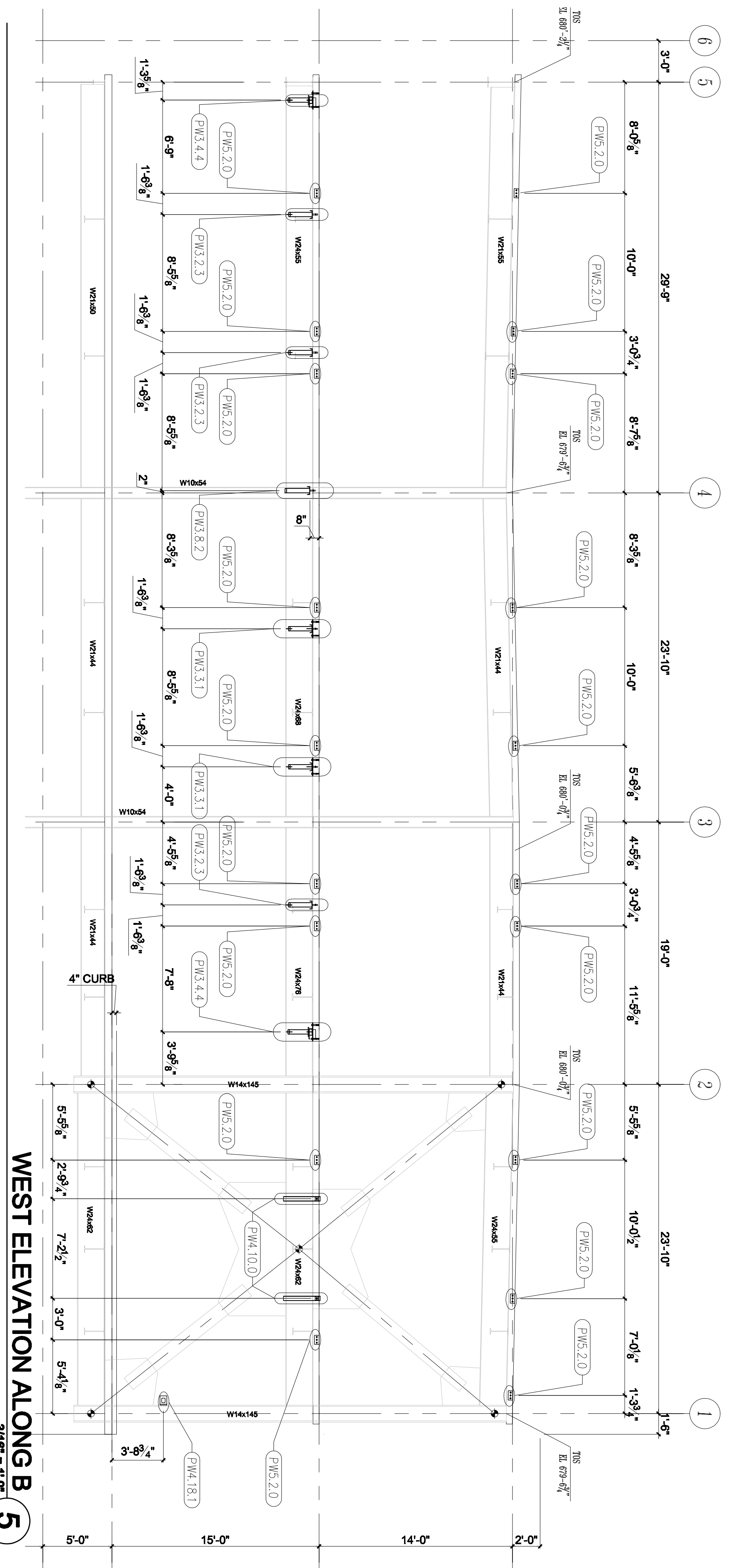

**WEST ELEVATION ALONG B 5**  
 3/16" = 1'-0"

All drawings and written material prepared by this architect and published under the Architect's name and seal are the property of the architect and shall remain the property of the architect. No part of these drawings shall be reproduced or transmitted in any form or by any means, electronic, mechanical, photocopying, recording, or by any information storage and retrieval system, without the prior written permission of the architect.

This drawing is not for construction. It is for informational purposes only. The original size of this drawing is 11' x 17'. All dimensions are in feet and inches. The use of this drawing for any other purpose is at the user's risk. The user should refer to the original size of this drawing for all dimensions.