

NO.	DESCRIPTIONS	DATE
1	10% SCHEMATIC DESIGN SUBMITTAL	03/08/10
2	30% SCHEMATIC DESIGN SUBMITTAL	03/23/10
3	10% DESIGN DEVELOPMENT SUBMITTAL	07/29/10
4	30% DESIGN DEVELOPMENT SUBMITTAL	08/20/10
5	PERMITS	10/09/10
6	PERMITS	10/09/10
7	PERMITS	10/09/10
8	PERMITS	10/09/10
9	PERMITS	10/09/10
10	PERMITS	10/09/10
11	PERMITS	10/09/10

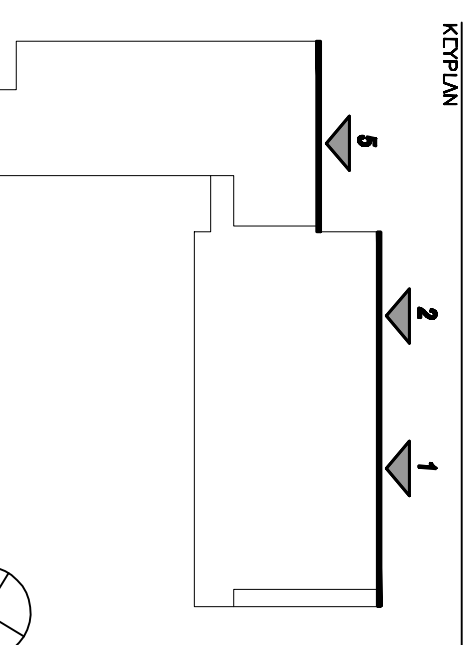

DIVISION OF THE STATE ARCHITECT
 APPL # 01-110117
 FILE # ARCH
 AC _____ RS _____
 SSS _____ DME _____
 IDENTIFICATION STAMP

SKYLINE COLLEGE
 SAN JUAN COUNTY
 COMMUNITY COLLEGE
 DESIGN
CIP2 DESIGN-BUILD PROJECT BUILDING 4 INCREMENT 2



PROJECT NO: 0701200 DRAWN BY: JDC/CA
 DATE: 04/28/09 CHECKED BY:
 SCALE: _____
ENLARGED ELEVATIONS

AS BUILT DRAWINGS
JANUARY 12, 2011

BHEET NO: **PC-322**

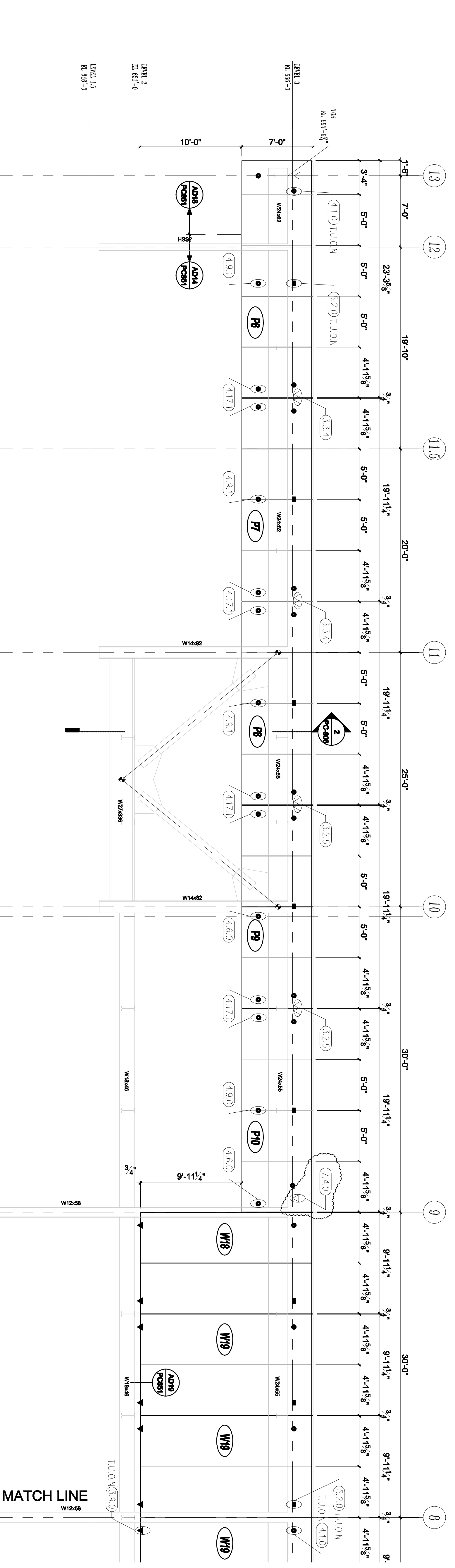

WEST ELEVATION ALONG A (NORTH)
 3/16" = 1'-0"

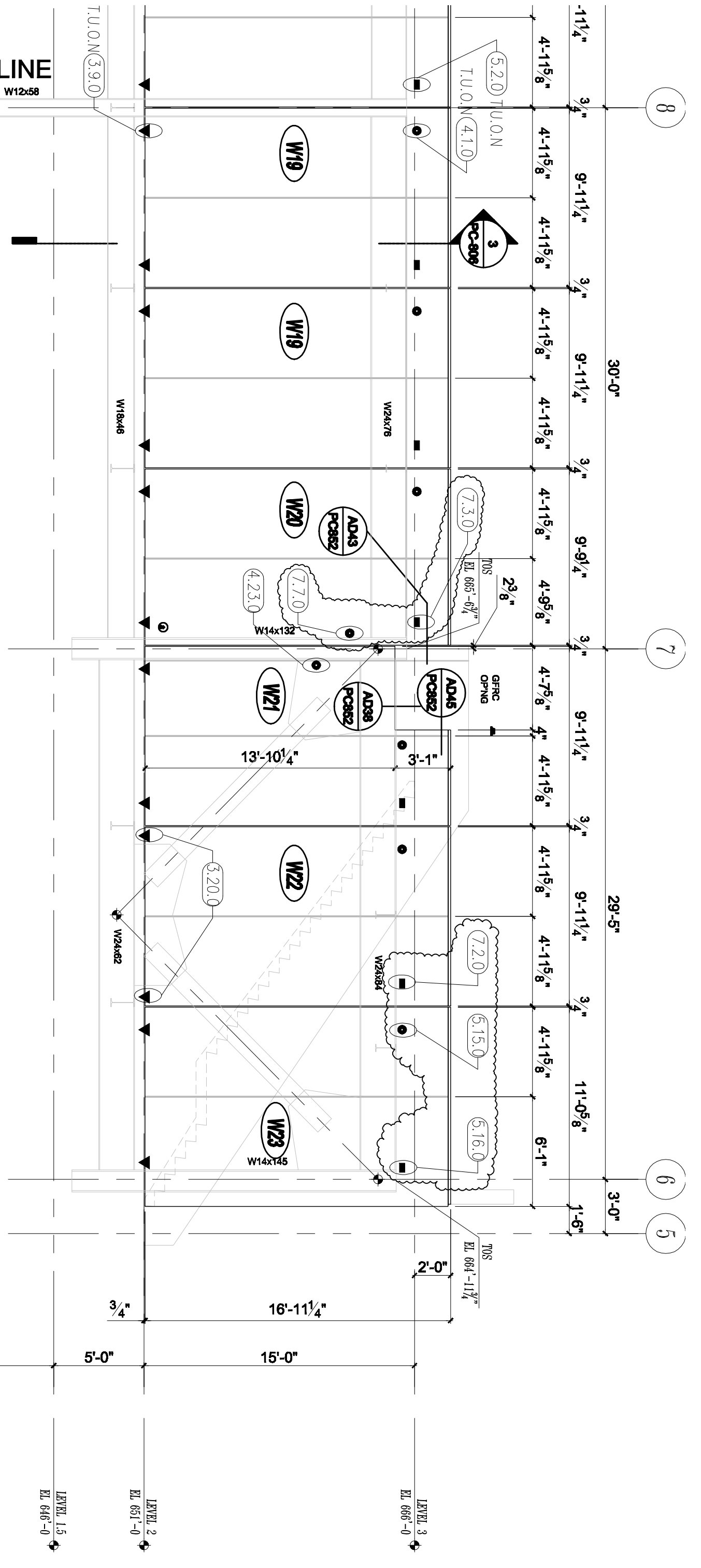

WEST ELEVATION ALONG A (SOUTH)
 3/16" = 1'-0"

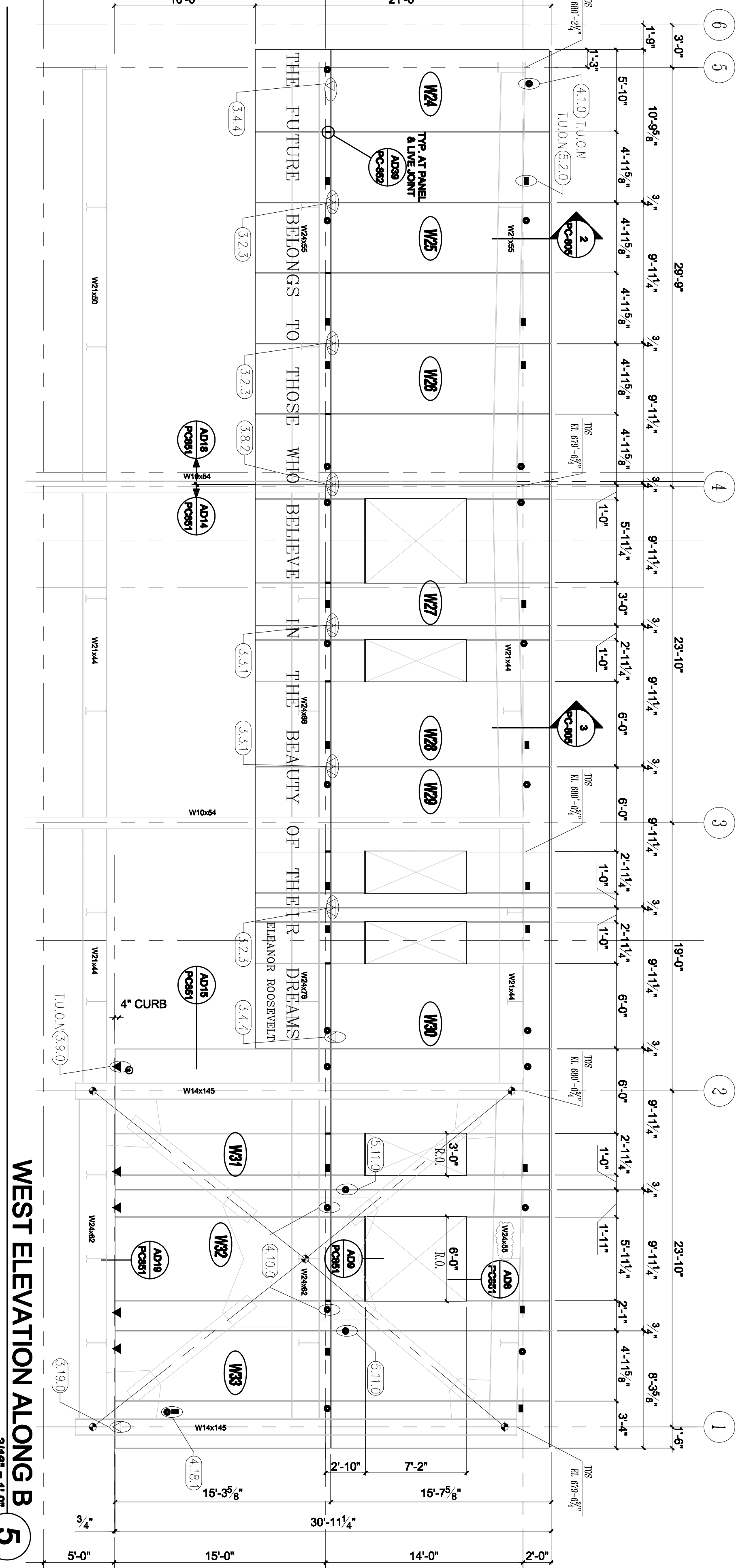

WEST ELEVATION ALONG B
 3/16" = 1'-0"

CONNECTION DETAILS
START ON PC-831

All drawings and notes are the property of Steinberg Architects and shall remain the property of Steinberg Architects. No part of these drawings or notes may be reproduced, stored in a retrieval system, or transmitted in any form or by any means, electronic, mechanical, photocopying, recording, or by any information storage and retrieval system, without the prior written permission of Steinberg Architects.

This drawing is not to scale. The drawings have been enlarged from the original size. Notes detailing shall be indicated. This drawing should be read in conjunction with the original size.