

**Steinberg Architects**

**Hensel Phelps Construction Co.**

**WILLIS CONSTRUCTION CO., INC.**  
 2281 SAN JUAN AVENUE, SAN JUAN BAPTIST CAHONS,  
 SAN FRANCISCO, CA 94133

| NO. | REVISIONS              | DATE     |
|-----|------------------------|----------|
| 1   | ISSUE FOR PERMIT       | 01/12/11 |
| 2   | ISSUE FOR CONSTRUCTION | 01/12/11 |
| 3   | ISSUE FOR CONSTRUCTION | 01/12/11 |
| 4   | ISSUE FOR CONSTRUCTION | 01/12/11 |
| 5   | ISSUE FOR CONSTRUCTION | 01/12/11 |



DIVISION OF THE STATE ARCHITECT  
 APPL # 01-110117  
 FILE # ARCH  
 AG \_\_\_\_\_ RS \_\_\_\_\_  
 SSS \_\_\_\_\_ DNE \_\_\_\_\_  
 IDENTIFICATION STAMP

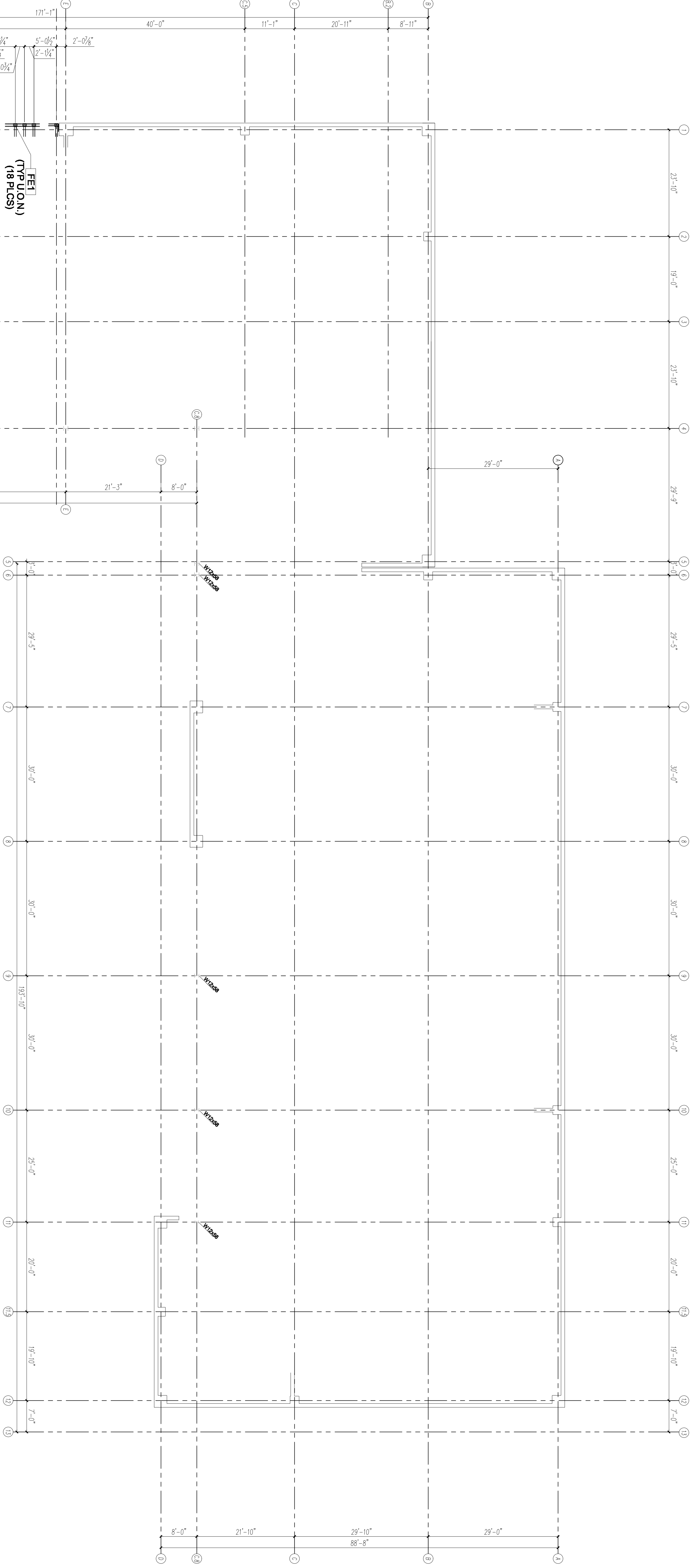

**LEVEL 1 - EMBED PLAN 1**  
 SIZE = 1/8" = 1'-0"

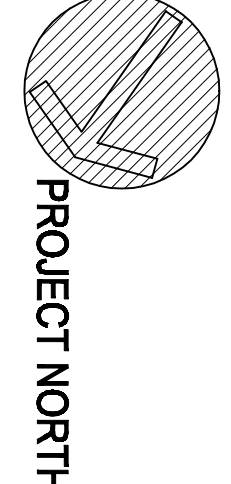
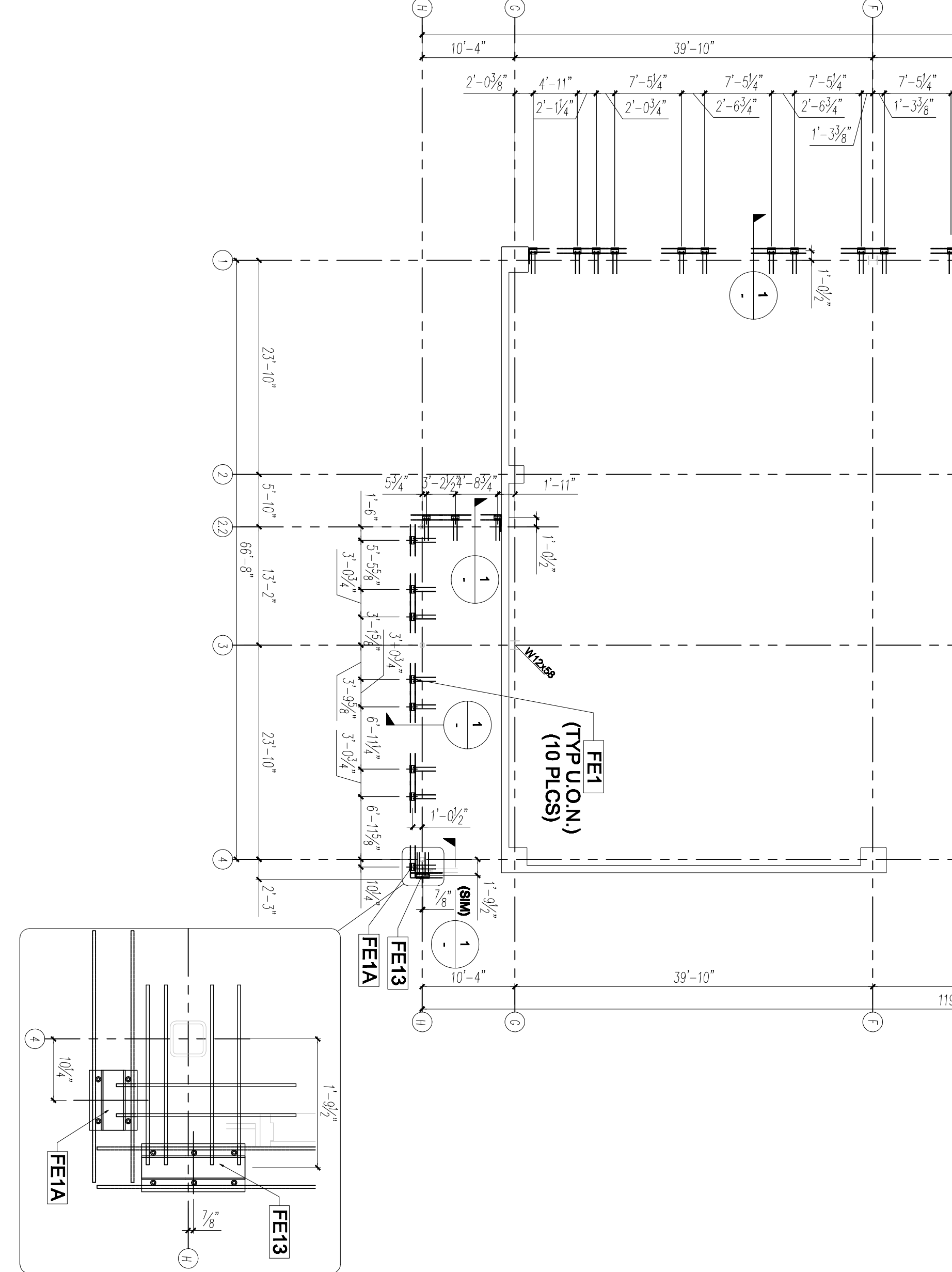

All drawings and specifications are subject to change without notice and shall be controlled by the original drawings. Any changes to the drawings shall be indicated by a revision block. The user should be aware of any changes to the drawings. The user should be aware of any changes to the drawings. The user should be aware of any changes to the drawings.

**AS BUILT DRAWINGS**  
 JANUARY 12, 2011

**PC-201**

**SKYLINE COLLEGE**  
 SAN MATEO COUNTY  
 COMMUNITY COLLEGE  
 CIP2 DESIGN-BUILD  
 PROJECT BUILDING 4  
 INCREMENT 2

**LEVEL 1 EMBED PLAN**  
 SHEET TITLE  
 PROJECT NO. 0701200  
 DRAWN BY: JDC/Q  
 DATE: 04/08/08  
 CHECKED BY: