

NO.	REVISIONS	DATE
1	100% SCHEDULE DESIGN (SUBMITTAL)	02/09/10
2	90% DESIGN DEVELOPMENT (SUBMITTAL)	03/10/10
3	100% DESIGN DEVELOPMENT (SUBMITTAL)	03/10/10
4	FINAL DESIGN DEVELOPMENT (SUBMITTAL)	03/10/10
5	PERMITS	10/10/10
6	CONTRACT	11/11/10
7	CONTRACT	01/11/10
8	CONTRACT	02/11/10
9	CONTRACT	03/11/10
10	CONTRACT	04/11/10
11	CONTRACT	05/11/10



DIVISION OF THE
 STATE ARCHITECT
 FILE # A-10117
 AG _____ RS _____
 SSS _____ DME _____
 IDENTIFICATION
 STAMP

SKYLINE COLLEGE
 SAN JUAN COUNTY
 COMMUNITY COLLEGE
 ORIGIN
CIP2 DESIGN-BUILD
PROJECT
BUILDING 4
INCREMENT 2
 10/11/10

PROJECT NO: 0701200 DRAWN BY: JDC/O
 DATE: 04/20/09 CHECKED BY:
 SCALE: -

SHEET TITLE
LEVEL 1
OVERALL
FLOOR PLAN
AS BUILT DRAWINGS
JANUARY 12, 2011

SHEET NO: **PC-101**

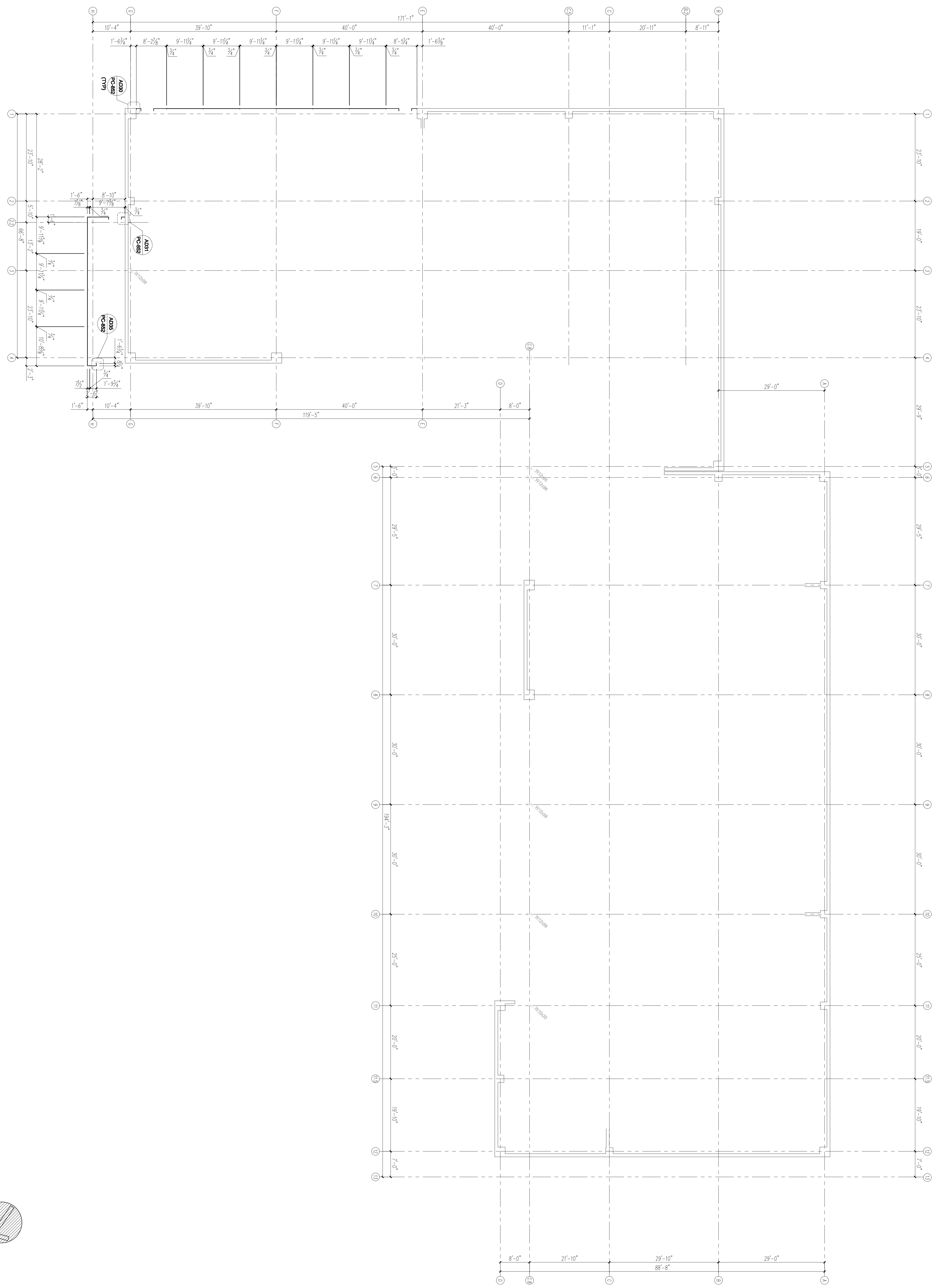

LEVEL 1 - FLOOR PLAN 1
 3/22 - 10/07

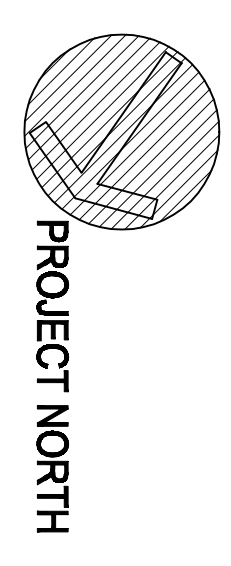

All drawings and notes are the property of Steinberg Architects and shall remain the property of Steinberg Architects. No part of these drawings may be reproduced, stored in a retrieval system, or transmitted in any form or by any means, electronic, mechanical, photocopying, recording, or by any information storage and retrieval system, without the prior written permission of Steinberg Architects.

This drawing is not to be used for construction without the prior written permission of Steinberg Architects. The use of this drawing for any other purpose is strictly prohibited. The use of this drawing for any other purpose is strictly prohibited.