

PROJECT 2007-0731
CONTACT Omar Hawit

INTERFACE
ENGINEERING

717 Market Street
Suite 500
San Francisco, CA 94103
TEL 415.489.7240
FAX 415.489.7289
www.Interfaceengineering.com

ARCHITECT ENGINEER

LICENSED ARCHITECT
STATE OF CALIFORNIA
No. 10185
Exp. 03/31/2010

LICENSED PROFESSIONAL ENGINEER
STATE OF CALIFORNIA
No. 33802
Exp. 03/31/2010

11/6/08

1. This sheet is part of a set and is not to be used alone.
2. This sheet is not to be used for construction unless the architect's stamp and signature appear on the drawings and the status box indicates drawings have been released for construction.
3. These plans and prints, when used as instruments of service, are owned by the architect and are for use on this project only. Reproduction and/or distribution without the prior written consent of the architect is forbidden.
4. Copyright Burton Clifford Associates, 2007

REVISION HISTORY	REMARKS	DATE
▲	ADDENDUM NO. 1	08/18/08
▲	ADDENDUM NO. 2	11/06/09
▲		
▲		
▲		
▲		
▲		
▲		

DRAWING STATUS	DATE
● DSA PLAN CHECK	08/28/08
● DSA BACK CHECK	01/22/09
● BIDDING (NOI 88650)	08/18/09
○ CONSTRUCTION	

FILE NO. 41-C1

IDENTIFICATION STAMP
DIV. OF THE STATE ARCHITECT

01 - 110074

AC FLS SS

DATE

BUILDINGS 5 & 6 RENOVATIONS

San Mateo County Community College District

BID ADDENDA

CAÑADA COLLEGE
4200 Farm Hill Boulevard
Redwood City, CA 94061

ENLARGED PLAN
PLUMBING

Date	Drawing Number
08/29/08	P3.3
Scale	AS NOTED
Project Number	07013

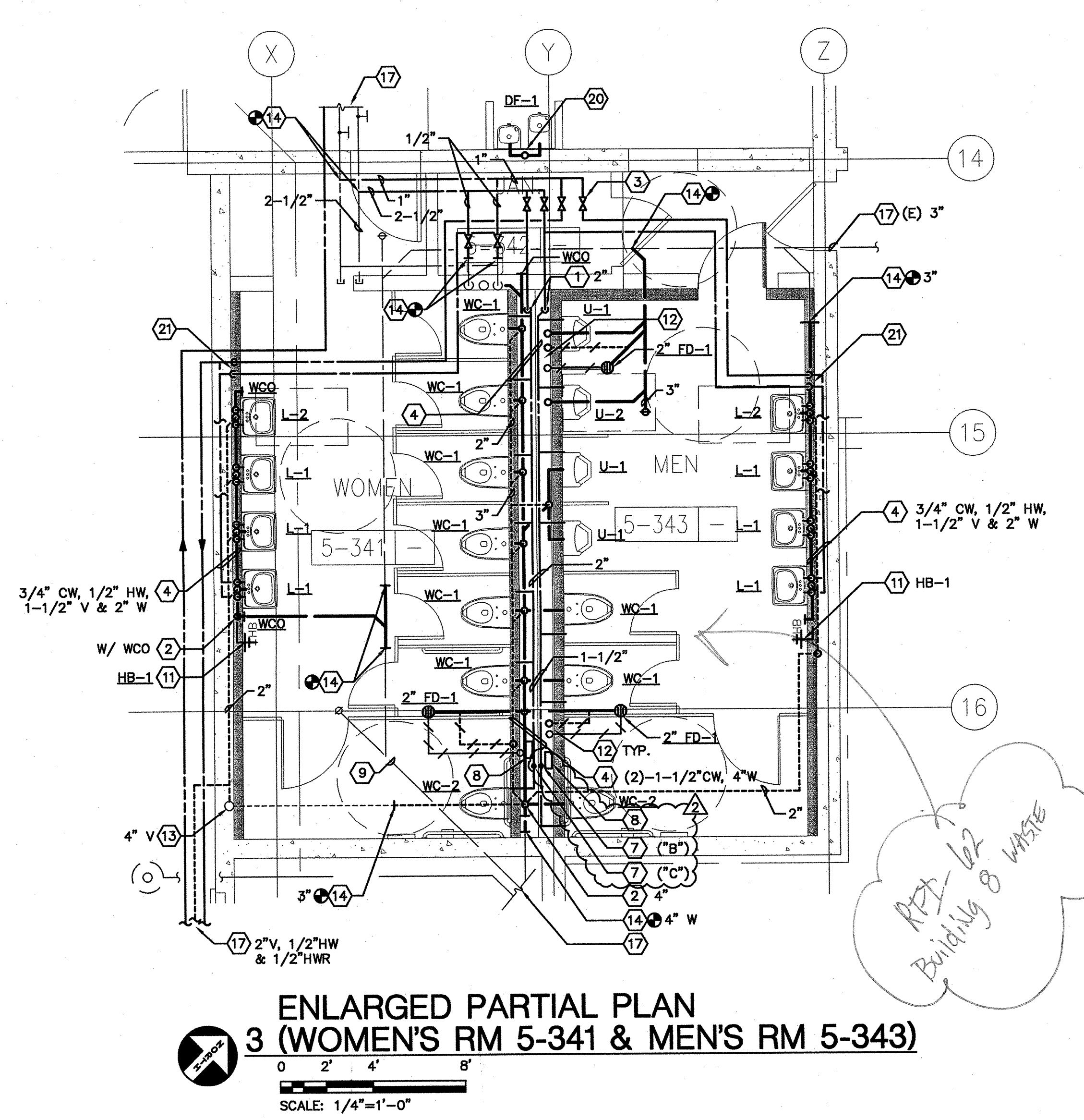

ENLARGED PARTIAL PLAN 3 (WOMEN'S RM 5-341 & MEN'S RM 5-343)

SCALE: 1/4"=1'-0"

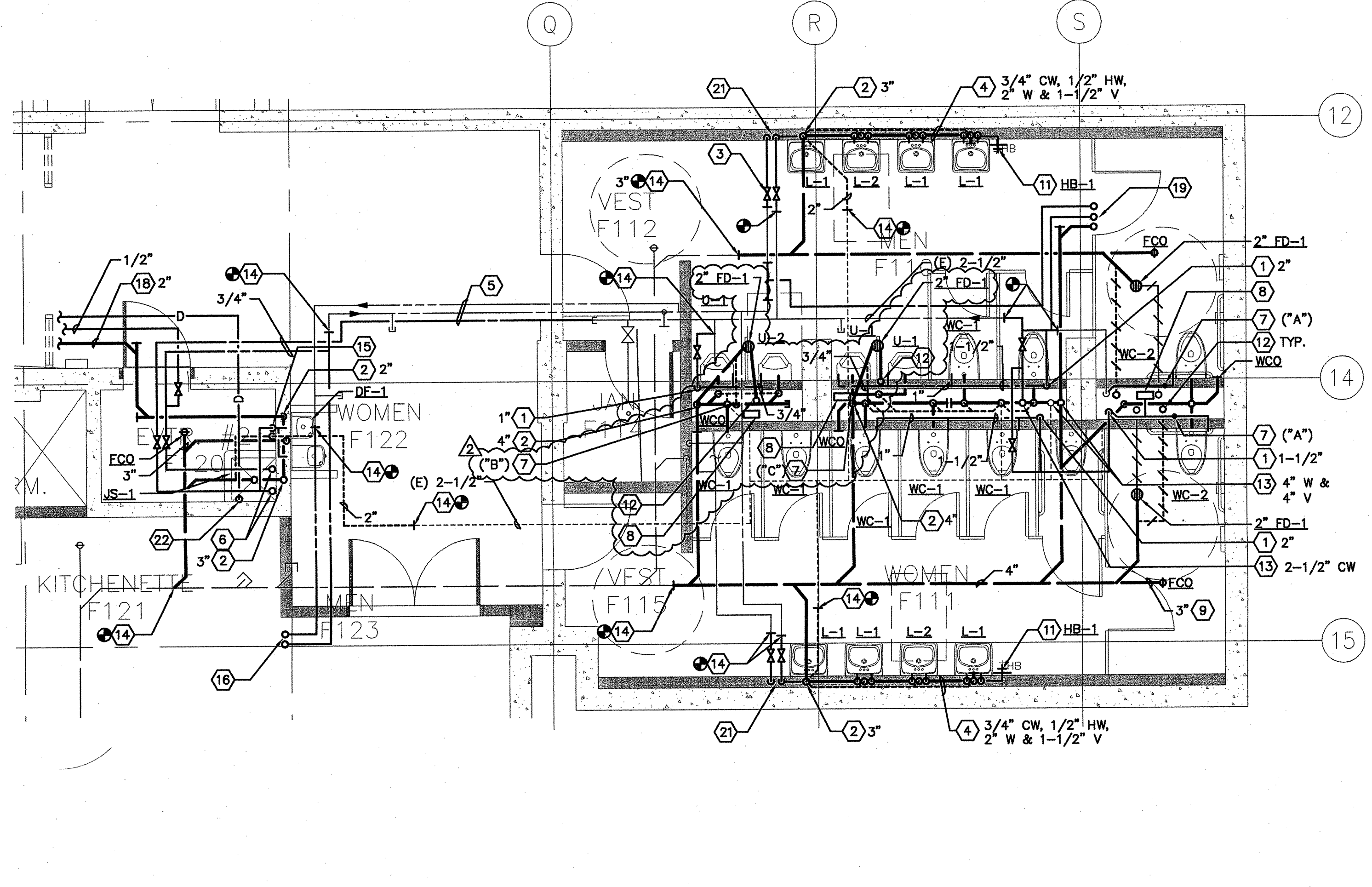

ENLARGED PARTIAL PLAN 1 (MEN'S RM 5-121 & WOMEN'S RM 5-122)

SCALE: 1/4"=1'-0"

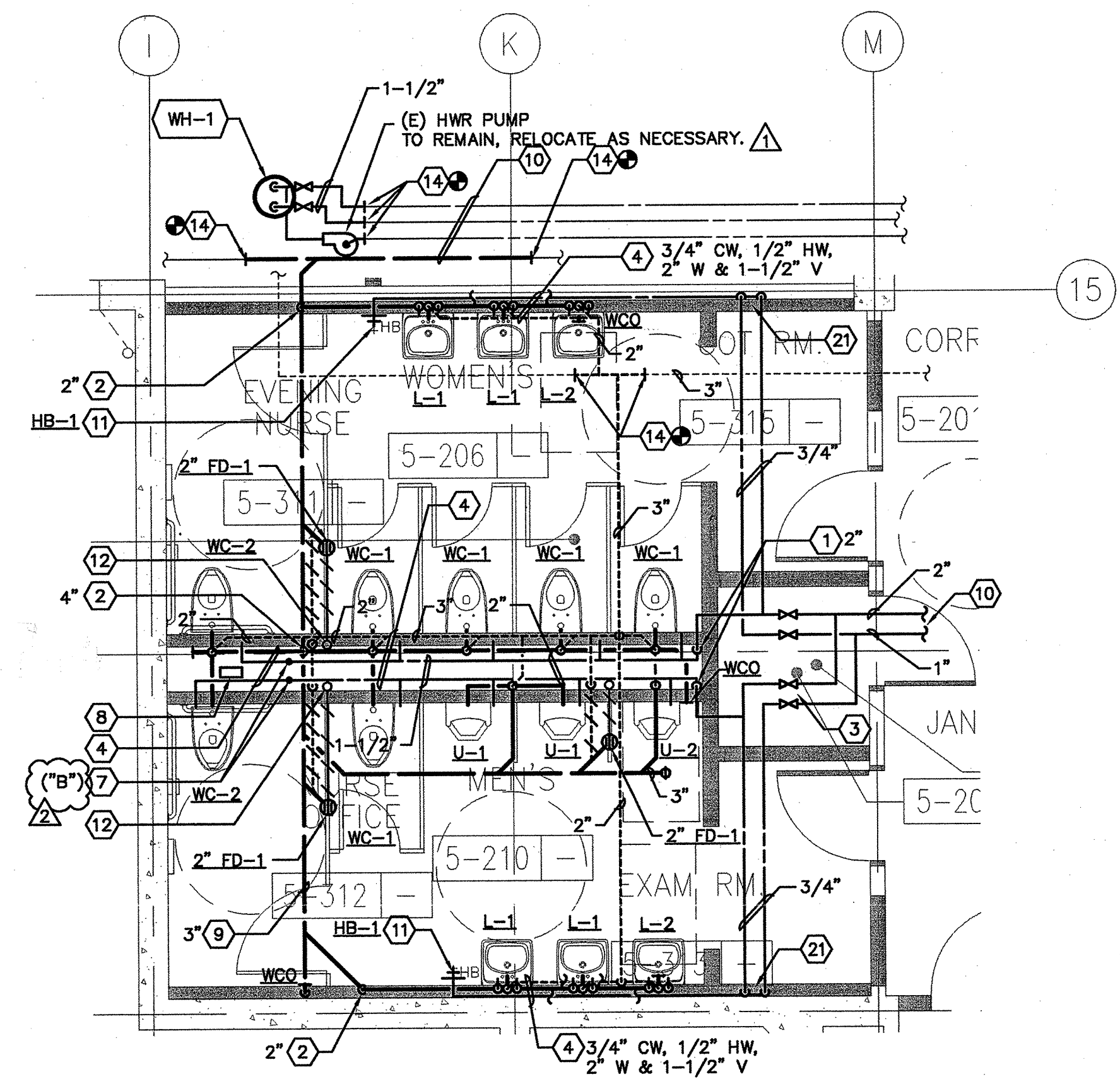

ENLARGED PARTIAL PLAN 2 (WOMEN'S RM 5-206 & MEN'S RM 5-210)

SCALE: 1/4"=1'-0"

SHEET KEYNOTES

- ① CW DN.
- ② W DN.
- ③ LINE SIZE SHUT-OFF VALVES.
- ④ PIPING ABOVE FINISHED FLOOR INSIDE WALL/CHASE.
- ⑤ PIPING ABOVE FINISHED CEILING.
- ⑥ 3/4" CW & 3/4" HW UP & DN.
- ⑦ PROVIDE WHA (SIZE/PDI STANDARD) W/ AP.
- ⑧ PROVIDE 1/2" CW, SOV TO TPV-W/AP @ +16" AFF FOR FD/FS.
- ⑨ PIPING BELOW FLOOR.
- ⑩ REFER TO P2.2 FOR CONTINUATION.
- ⑪ INSTALL 3/4" HB @ +18" AFF.
- ⑫ 1-1/2" V UP & 1/2" TP DN.
- ⑬ (E) PIPING/RISER TO REMAIN.
- ⑭ POINT OF CONNECTION, (N) WORK TO (E) WORK. FIELD VERIFY EXACT SIZE AND LOCATION OF (E) WORK PRIOR INSTALLING (N) WORK.
- ⑮ PROVIDE 1/2" CW W/ SOV TO DF.
- ⑯ 1-1/2" HW & 3/4" HWR UP & CONNECT TO (E).
- ⑰ REFER TO P2.3 FOR CONT.
- ⑱ INSTALL PIPE WITH A MINIMUM SLOPE OF 2%.
- ⑳ 1/2" CW & 1/2" HW UP & 2" W DN FROM ABOVE. MODIFY FROM (E) PIPING & PROVIDE 1/2" CW W/ SOV, 2" W & 1-1/2" V TO DF.
- ㉑ 3/4" CW & 3/4" HW DN.
- ㉒ 3/4" CD PIPING DN & TERMINATE 2" ABOVE JS-1.