

SHEET NOTES

- CONNECT NEW 4"SD TO EXISTING 5"SD BELOW GRADE. FIELD VERIFY ACTUAL SIZE, LOCATION AND INVERT ELEVATION OF EXISTING STORM DRAIN PIPING.

noll & tam
architects and planners

729 Heinz Avenue
Berkeley, CA 94710
510.649.8295
fax 510.649.3008

MCCRACKEN & WOODMAN
incorporated
355 Grand Ave. Oakland, CA 94610
www.mccracken-woodman.com
TEL 510-763-4891
FAX 510-763-0619

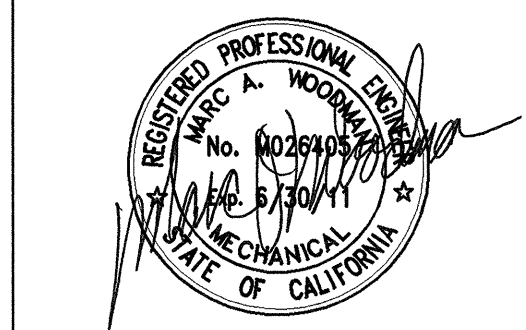

IDENTIFICATION STAMP
DIVISION OF THE STATE ARCHITECT
APPLICATION NUMBER: 121618
AC: [Signature] FILE: [Signature] DATE: 2/9/11

CALIFORNIA STATE FIRE MARSHAL
APPROVED
APPROVAL OF THIS PLAN DOES NOT AUTHORIZE OR APPROVE ANY
CORRECTION OR DEVIATION FROM APPLICABLE REGULATIONS. FINAL
APPROVAL IS SUBJECT TO INSPECTION. ONE SET OF APPROVED
PLANS SHALL BE AVAILABLE ON THE PROJECT SITE AT ALL TIMES.
REVIEWED BY: DATE:

CAÑADA COLLEGE
Electrical
Infrastructure
Replacement
Project
4200 Farm Hill Blvd
Redwood City, CA 94061

BID SET

SHEET TITLE
**PLUMBING
PARTIAL FLOOR
PLANS - BLDG 3**

REVISIONS		
NO.	DATE	DESCRIPTION

DATE: January 14, 2011
DRAWN: VT
CHECKED: MW
SCALE: AS NOTED
JOB NO.: 2921.01

SHEET NUMBER
P1.1

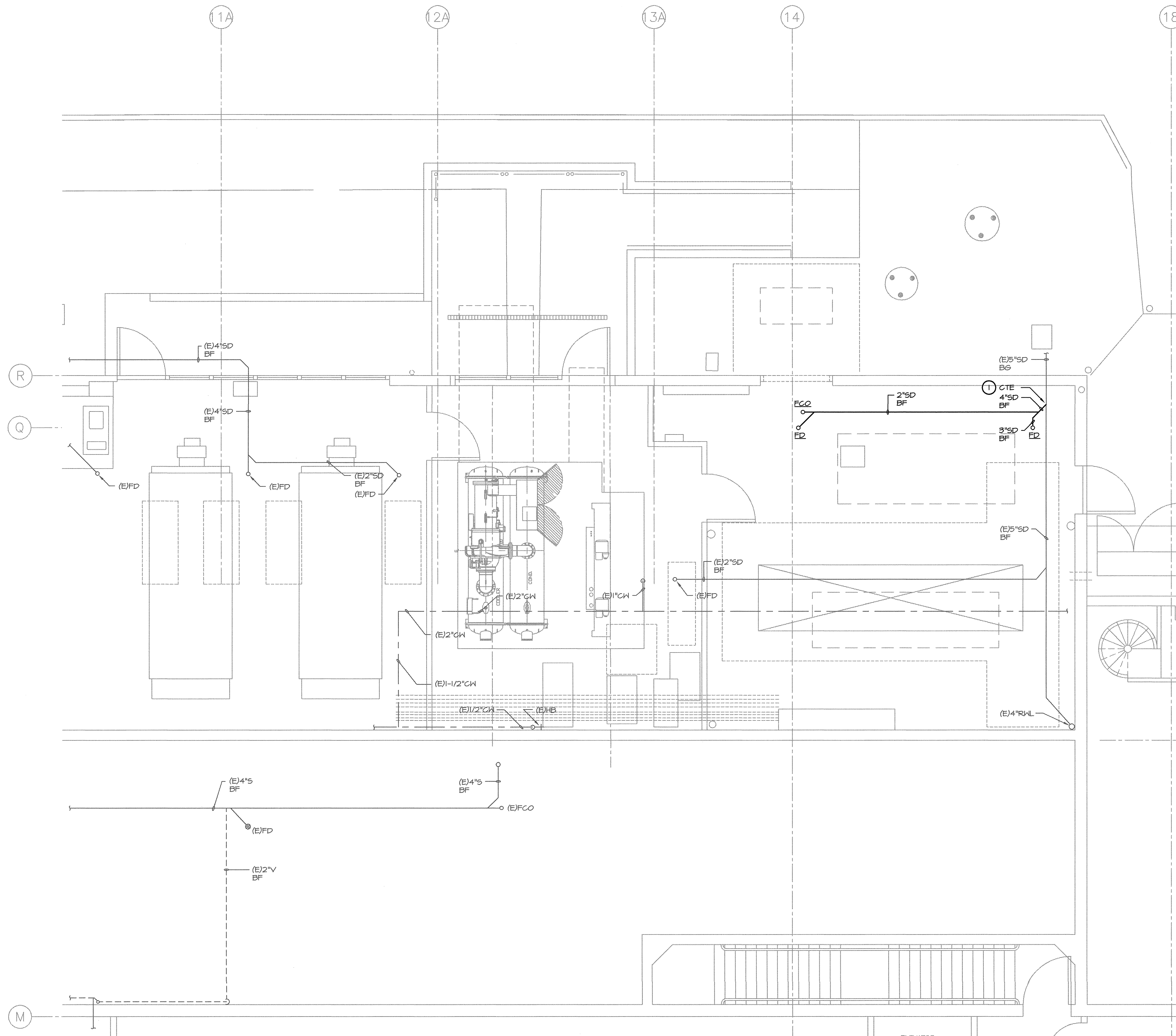

PLUMBING PARTIAL FLOOR PLAN - BLDG 3 LOAD CENTER #1
SCALE: 1/4" = 1'-0"

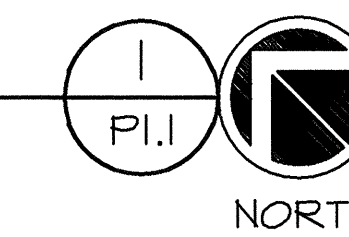

P:\1.002\dwgs\p1.1.dwg, 1/25/2011 3:30:49 PM