

These drawings and specifications have been prepared by CMT for their exclusive use in accordance with Sec. 6737.4 of the Professional Engineers Act of the State of California.

NO.	ISSUES/REVISIONS	DATE
	100% SCHEMATIC DESIGN	04/26/08
	50% DESIGN DEVELOPMENT	06/13/08
	100% DESIGN DEVELOPMENT	07/28/08
	INCREMENT 2 80% REVIEW	07/28/08
	DSA INCREMENT 2	10/01/08
7	STRUCTURE & GFRC PANELS	11/11/08
8	DSA INCREMENT #3 50% REVIEW	11/11/08
9	DSA INCREMENT #3 80% REVIEW	12/16/08
10	DSA INCREMENT #3	02/09/09
	TENANT IMPROVEMENT AND ROOFING SYSTEM	
12	HFCC REVIEW	04/30/09
14	DSA INCREMENT #3 BACKCHECK	05/27/09
	ISSUED FOR CONSTRUCTION	10/27/09
	AS-BUILT DRAWINGS	04/06/11

DIVISION OF THE STATE ARCHITECT
APPL # 01-110117
FILE # 41-C1
AC _____ FLS _____
SSS _____ DATE _____
IDENTIFICATION STAMP

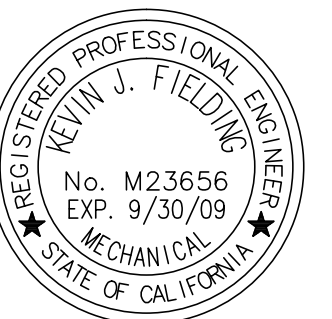

SKYLINE COLLEGE
SAN MATEO COUNTY
COMMUNITY COLLEGE
DISTRICT
**CIP2 DESIGN-BUILD
PROJECT
BUILDING 4
INCREMENT 3**

KEY PLAN

CMT PROJECT NO: 28212 DRAWN BY:
DATE: 1-29-09 CHECKED BY:
SCALE: 0' 4" 8" 12" 16" 24" 32"
SHEET TITLE:

**SEISMIC,
FIRST FLOOR
WASTE & VENT
PLUMBING PLAN**

SHEET NO. **P-402**

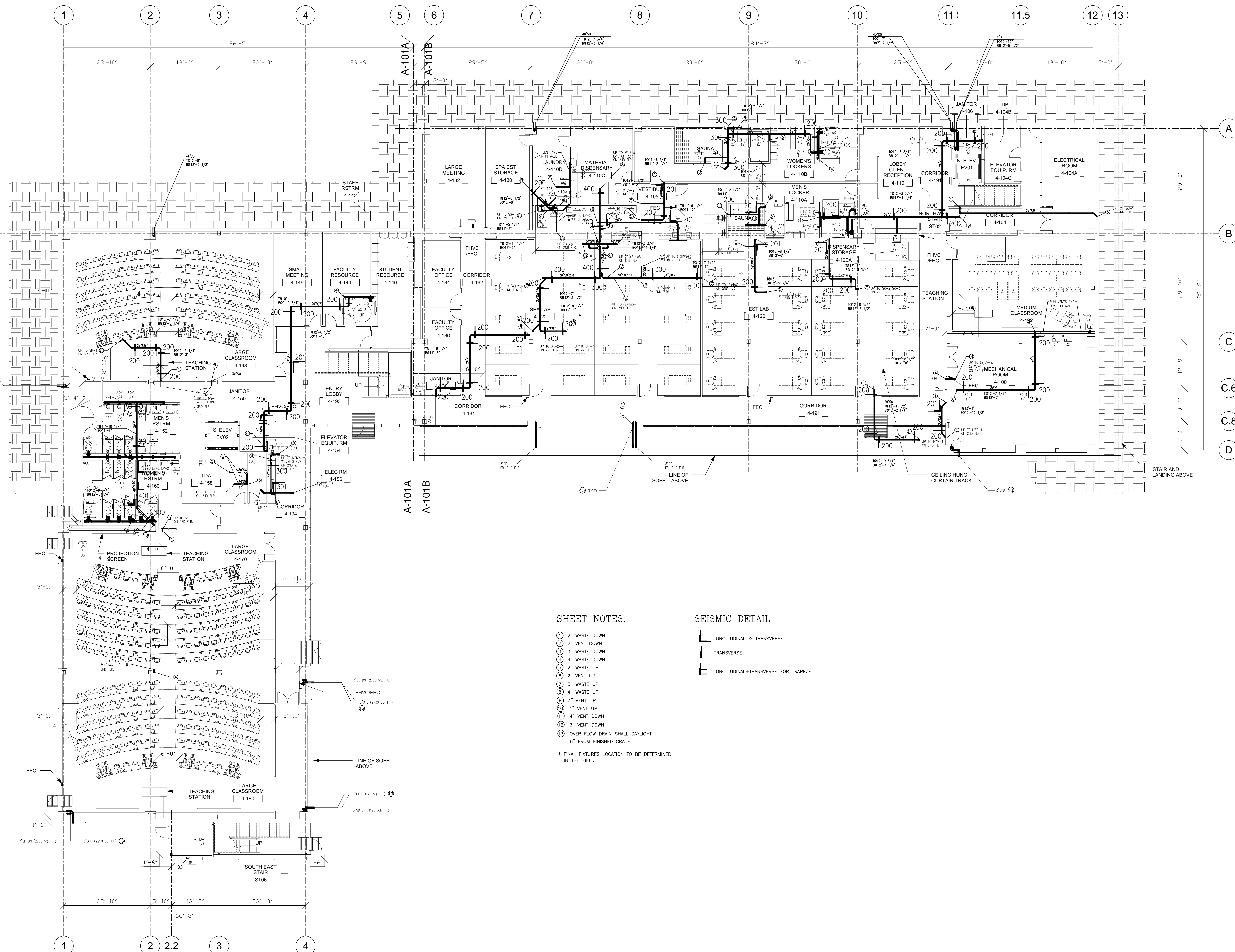

SHEET NOTES:

- ① 2" WASTE DOWN
 - ② 2" VENT DOWN
 - ③ 3" WASTE DOWN
 - ④ 4" WASTE DOWN
 - ⑤ 2" WASTE UP
 - ⑥ 2" VENT UP
 - ⑦ 3" WASTE UP
 - ⑧ 4" WASTE UP
 - ⑨ 3" VENT UP
 - ⑩ 4" VENT UP
 - ⑪ 4" VENT DOWN
 - ⑫ 3" VENT DOWN
 - ⑬ OVER FLOW DRAIN SHALL DAYLIGHT 6" FROM FINISHED GRADE
- * FINAL FIXTURES LOCATION TO BE DETERMINED IN THE FIELD.

SEISMIC DETAIL

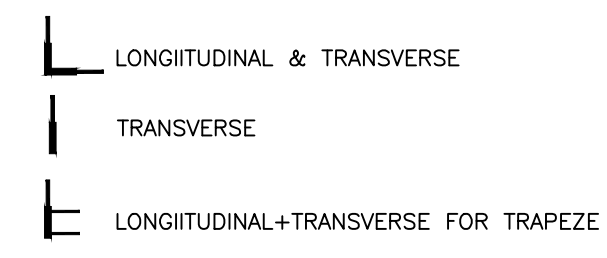

All drawings and written material appearing herein constitute original and unpublished work of the Architect/Engineer and may not be duplicated, used or disclosed without consent of Architect/Engineer. If this drawing is not 30"x42", then the drawing has been revised from its original size. Note: scales must be adjusted. This line should be equal to one inch.