

These drawings and specifications have been prepared by CMT for their exclusive use in accord with Sec. 6337.4 of the Professional Engineers Act of the State of California.

NO.	ISSUES/REVISIONS	DATE
	100% SCHEMATIC DESIGN	04/28/08
	50% DESIGN DEVELOPMENT	06/13/08
	100% DESIGN DEVELOPMENT	07/28/08
	INCREMENT 2 80% REVIEW	10/01/08
	DSA INCREMENT 2	
7	STRUCTURE & GFRG PANELS	11/11/08
9	DSA INCREMENT #3 50% REVIEW	11/11/08
9	DSA INCREMENT #3 80% REVIEW	12/16/08
10	DSA INCREMENT #3	02/09/09
10	TENANT IMPROVEMENT AND ROOFING SYSTEM	
12	HPOC REVIEW	04/30/09
14	DSA INCREMENT #3 BACKCHECK	05/21/09
	ISSUED FOR CONSTRUCTION	10/27/09
	AS-BUILT DRAWINGS	04/06/11

DIVISION OF THE STATE ARCHITECT  
APPL # 01-110117  
FILE # 41-C1  
AC \_\_\_\_\_ FLS \_\_\_\_\_  
SSS \_\_\_\_\_ DATE \_\_\_\_\_  
IDENTIFICATION STAMP

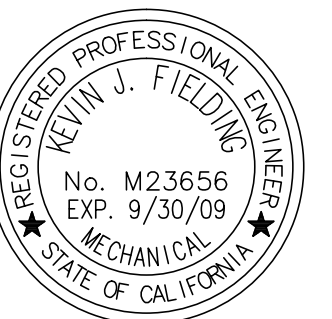

**SKYLINE COLLEGE**  
SAN MATEO COUNTY  
COMMUNITY COLLEGE  
DISTRICT  
**CIP2 DESIGN-BUILD  
PROJECT  
BUILDING 4  
INCREMENT 3**

KEY PLAN

CMT PROJECT NO: 28212 DRAWN BY:  
DATE: 1-29-09 CHECKED BY:  
SCALE: 0' 4" 8" 12" 16" 24' 32'  
SHEET TITLE:

**FIRST FLOOR  
WASTE & VENT  
PLUMBING PLAN**

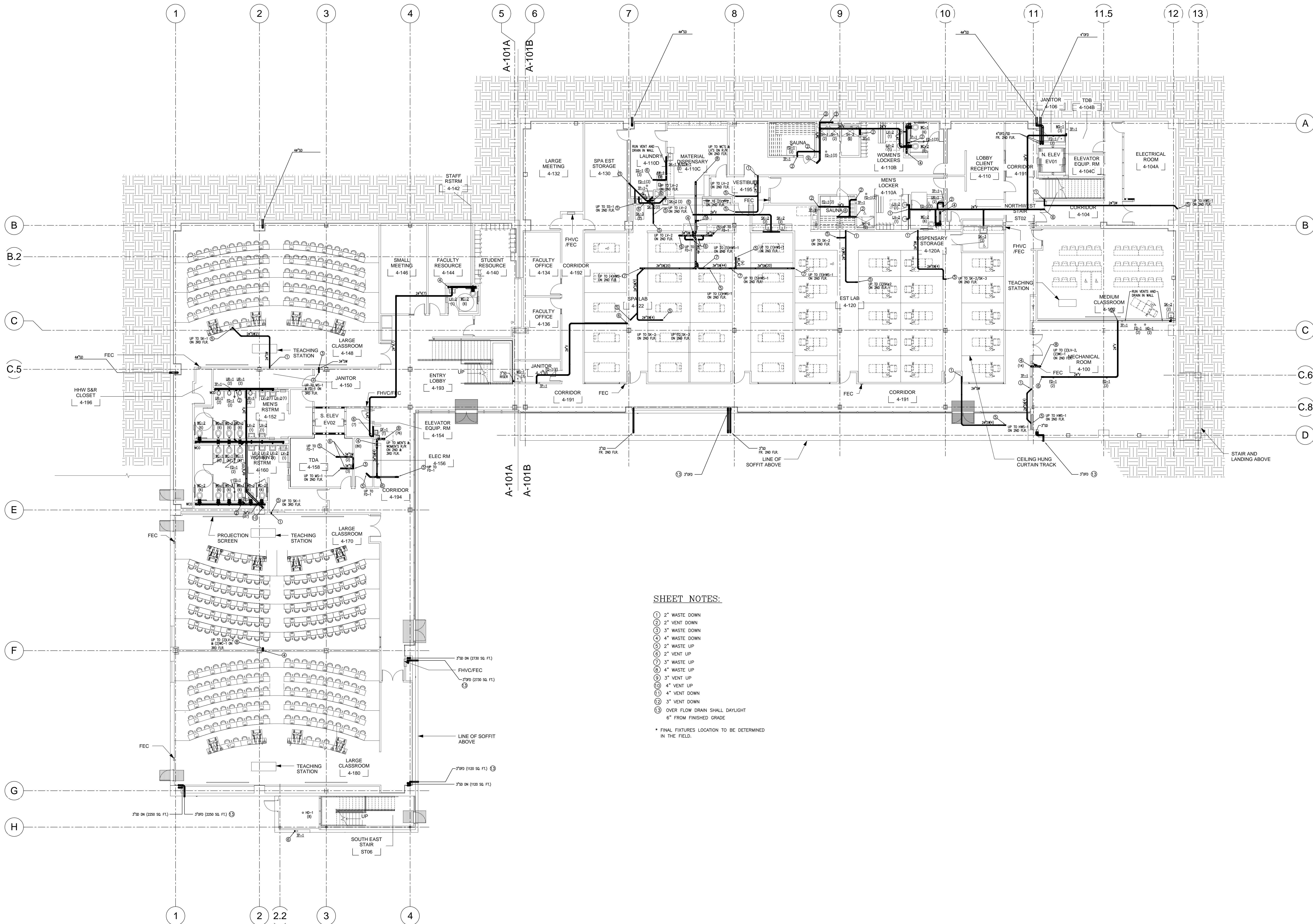

**SHEET NOTES:**

- ① 2" WASTE DOWN
- ② 2" VENT DOWN
- ③ 3" WASTE DOWN
- ④ 4" WASTE DOWN
- ⑤ 2" WASTE UP
- ⑥ 2" VENT UP
- ⑦ 3" WASTE UP
- ⑧ 4" WASTE UP
- ⑨ 3" VENT UP
- ⑩ 4" VENT UP
- ⑪ 4" VENT DOWN
- ⑫ 3" VENT DOWN
- ⑬ OVER FLOW DRAIN SHALL DAYLIGHT 6" FROM FINISHED GRADE

\* FINAL FIXTURES LOCATION TO BE DETERMINED IN THE FIELD.