

These drawings and specifications have been prepared by CMT for their exclusive use in accordance with Sec. 6737.4 of the Professional Engineers Act of the State of California.

| NO. | ISSUES/REVISIONS | DATE |
|-----|---------------------------------------|----------|
| | 100% SCHEMATIC DESIGN | 04/28/06 |
| | 50% DESIGN DEVELOPMENT | 06/13/06 |
| | 100% DESIGN DEVELOPMENT | 07/28/06 |
| | INCREMENT 2 80% REVIEW | 09/10/06 |
| | DSA INCREMENT 2 | |
| | STRUCTURE & GFRC PANELS | 11/11/06 |
| | DSA INCREMENT #3 50% REVIEW | 11/11/06 |
| | DSA INCREMENT #3 80% REVIEW | 12/19/06 |
| 7 | DSA INCREMENT #3 | |
| 9 | DSA INCREMENT #3 | |
| 10 | DSA INCREMENT #3 | |
| | TENANT IMPROVEMENT AND ROOFING SYSTEM | 02/09/09 |
| 12 | HPOC REVIEW | 04/30/09 |
| 14 | DSA INCREMENT #3 BACKCHECK | 05/12/09 |
| | ISSUED FOR CONSTRUCTION | 10/27/09 |
| | AS-BUILT DRAWINGS | 04/06/11 |
| | AS-BUILT DRAWINGS | 06/28/11 |

DIVISION OF THE STATE ARCHITECT
APPL # 01-110117
FILE # 41-C1
AC _____ FLS _____
SSS _____ DATE _____
IDENTIFICATION STAMP

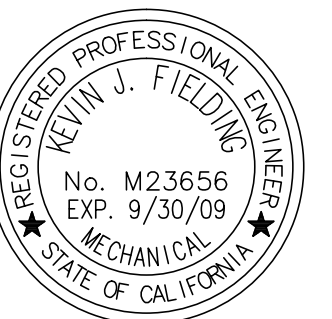

SKYLINE COLLEGE
SAN MATEO COUNTY
COMMUNITY COLLEGE
DISTRICT
CIP2 DESIGN-BUILD
PROJECT
BUILDING 4
INCREMENT 3

DATE: 1-29-09
SCALE: 0' 4' 8' 12' 16' 24' 32'
SHEET TITLE:
SHEET NO. P-200

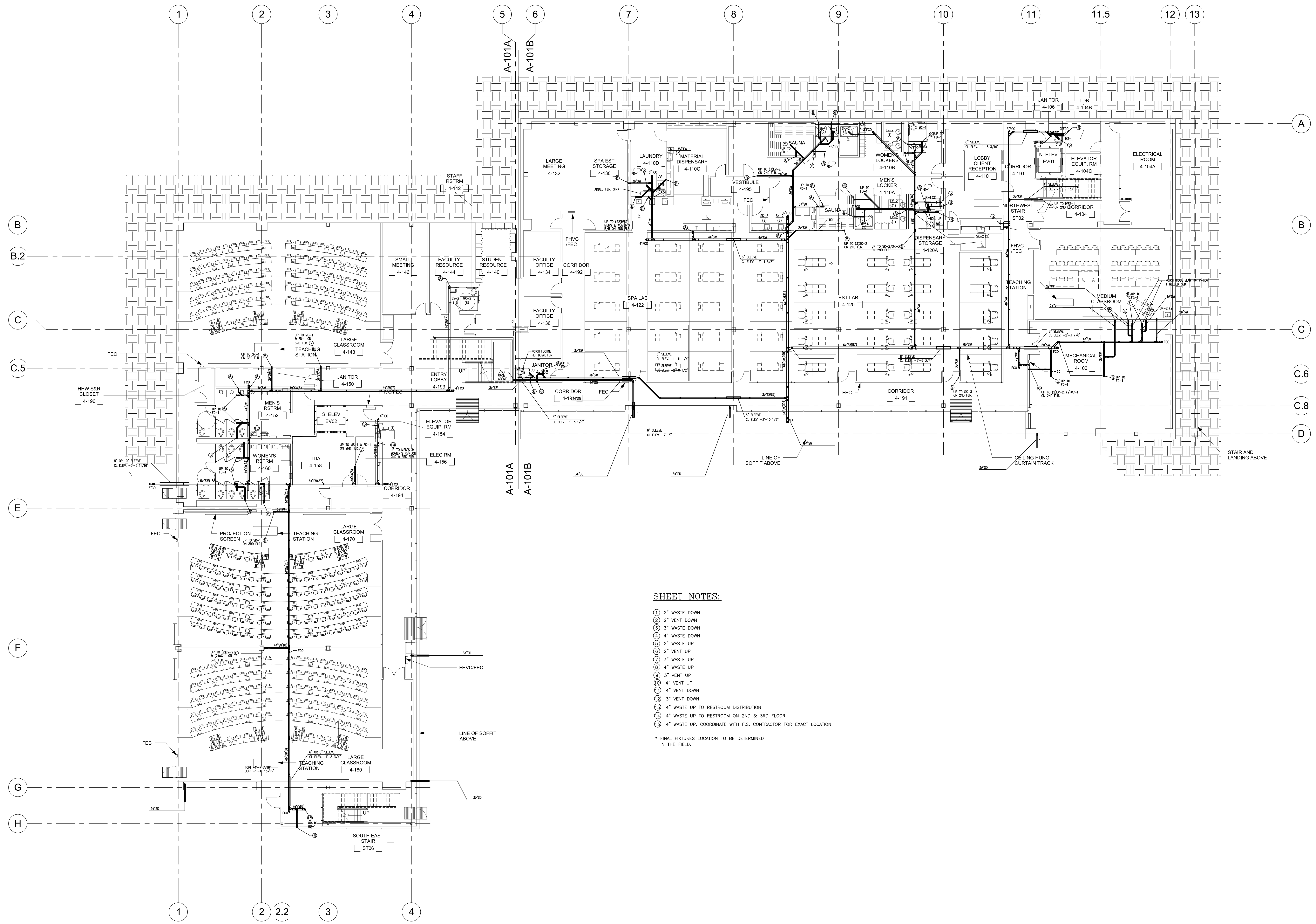

SHEET NOTES:

- ① 2" WASTE DOWN
- ② 2" VENT DOWN
- ③ 3" WASTE DOWN
- ④ 4" WASTE DOWN
- ⑤ 2" WASTE UP
- ⑥ 2" VENT UP
- ⑦ 3" WASTE UP
- ⑧ 4" WASTE UP
- ⑨ 3" VENT UP
- ⑩ 4" VENT UP
- ⑪ 4" VENT DOWN
- ⑫ 3" VENT DOWN
- ⑬ 4" WASTE UP TO RESTROOM DISTRIBUTION
- ⑭ 4" WASTE UP TO RESTROOM ON 2ND & 3RD FLOOR
- ⑮ 4" WASTE UP, COORDINATE WITH F.S. CONTRACTOR FOR EXACT LOCATION

* FINAL FIXTURES LOCATION TO BE DETERMINED IN THE FIELD.