

These drawings and specifications have been prepared by CMT for their exclusive use in accord with Sec. 6737.4 of the Professional Engineers Act of the State of California.

NO.	ISSUES/REVISIONS	DATE
	100% SCHEMATIC DESIGN	04/28/08
	50% DESIGN DEVELOPMENT	06/13/08
	100% DESIGN DEVELOPMENT	07/28/08
	INCREMENT 2 80% REVIEW	10/10/08
	DSA INCREMENT 2	
7	STRUCTURE & GFRG PANELS	11/11/08
	DSA INCREMENT #3 50% REVIEW	11/11/08
9	DSA INCREMENT #3 80% REVIEW	12/15/08
10	DSA INCREMENT #3	
	TENANT IMPROVEMENT AND ROOFING SYSTEM	02/09/09
	HPCC REVIEW	
12	HPCC REVIEW	04/30/09
14	DSA INCREMENT #3 BACKCHECK	05/12/09
15	ISSUE FOR CONSTRUCTION AS-BUILTS	10/27/09

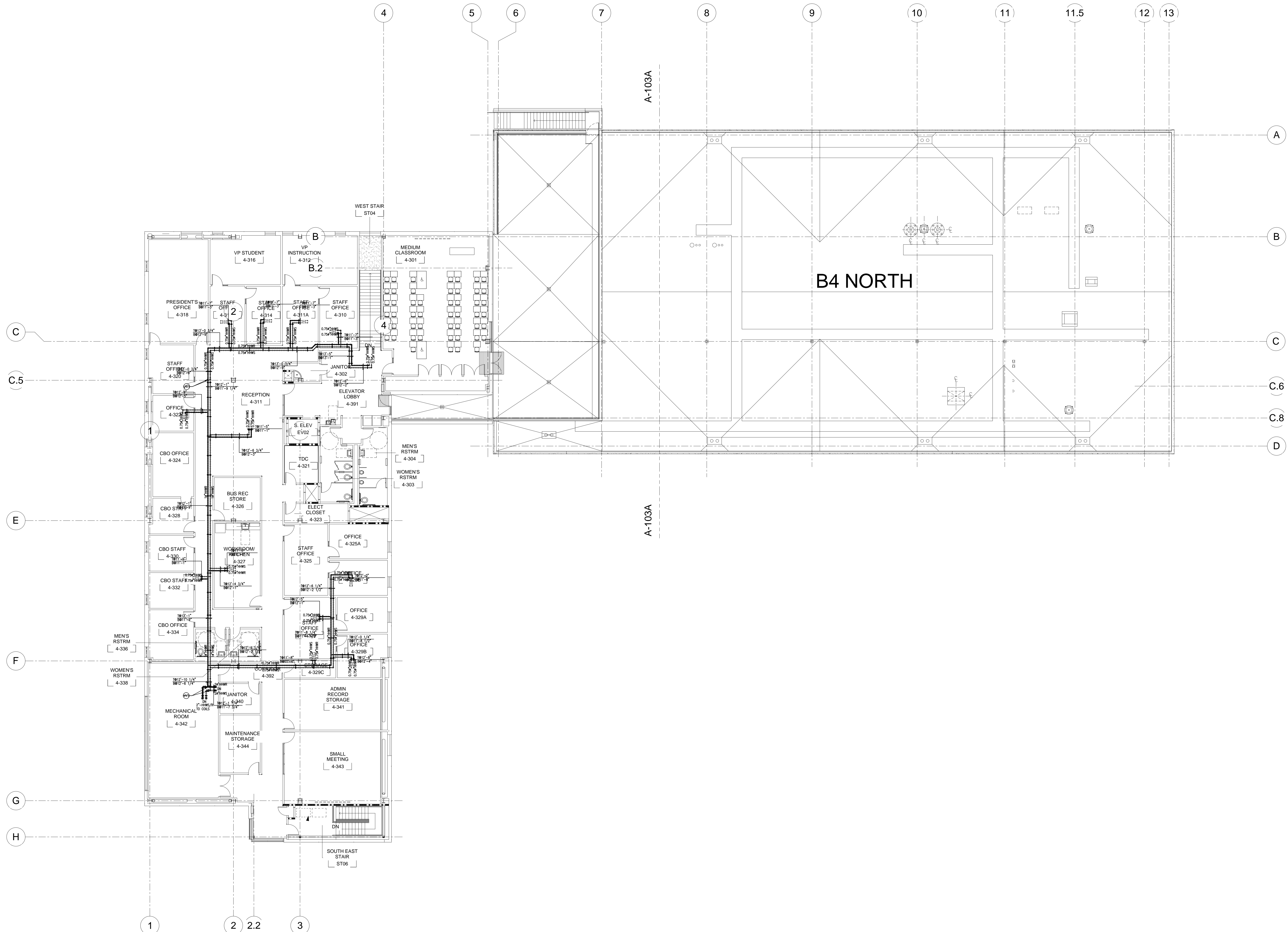

DIVISION OF THE STATE ARCHITECT
APPL # 01-110117
FILE # 41-C1
AC _____ FLS _____
SSS _____ DATE _____
IDENTIFICATION STAMP

Increment 3

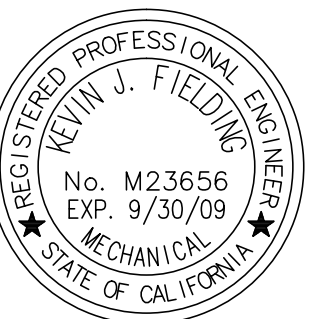

SKYLINE COLLEGE
SAN MATEO COUNTY
COMMUNITY COLLEGE
DISTRICT
**CIP2 DESIGN-BUILD
PROJECT
BUILDING 4
INCREMENT 3**

KEY PLAN

CMT PROJECT NO: 28212 DRAWN BY:
DATE: 04/28/08 CHECKED BY:
SCALE: 0 4' 8' 12' 16' 24' 32'

SHEET TITLE:

**LEVEL 3
MECHANICAL
PIPING OVERALL
FLOOR PLAN**

SHEET NO:

MP-203