

Bunton Clifford Associates, Inc.
210 Hammond Ave.
Fremont, California 94539
[T] 510.445.1000
[F] 510.445.1005
www.BCAincOnline.com

PROJECT 2007-0731
CONTACT Omar Hawit

INTERFACE
ENGINEERING

717 Market Street
Suite 500
San Francisco, CA 94103
TEL: 415.489.7240
FAX: 415.489.7289
www.interfaceengineering.com

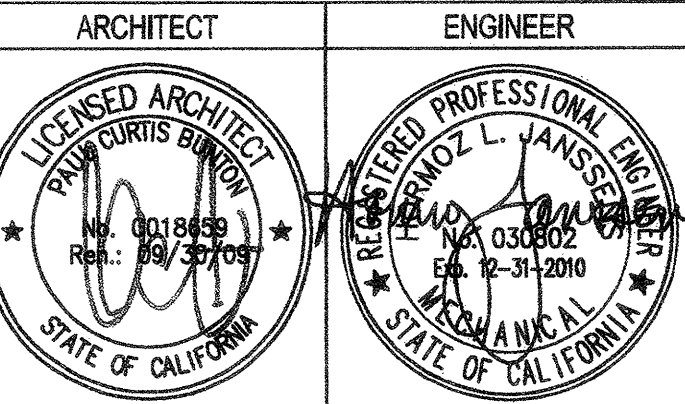

1. This sheet is part of a set and is not to be used alone.
2. This sheet is not to be used for construction unless the architect's stamp and signature appear on the drawings and the status box indicates drawings have been released for construction.
3. These plans and prints thereof, as instruments of service, are owned by the architect and are for use on this project only. Reproduction and/or distribution without the prior written consent of the architect is forbidden.
4. Copyright Bunton Clifford Associates, 2007

REMARKS	DATE
ADDENDUM NO. 1	09/18/09
ADDENDUM NO. 2	11/08/09

DRAWING STATUS	DATE
● DSA PLAN CHECK	08/28/08
● DSA BACK CHECK	01/22/09
● BIDDING (BID #66593)	09/18/09
○ CONSTRUCTION	

FILE NO. 41-C1

IDENTIFICATION STAMP
DIV. OF THE STATE ARCHITECT

01 - 110074

AC. FLS. SS.

DATE

BUILDINGS 5 & 6 RENOVATIONS

San Mateo County Community College District

BID ADDENDA

APPROVED
V. OF THE STATE ARCHITECT
AC. FLS. SS. SS. JG
APPL. NO. 00000000 DATE 3/2/10

CAÑADA COLLEGE

4200 Farm Hill Boulevard
Redwood City, CA 94061

ENLARGED MECHANICAL
HYDRONIC PLAN

Date 08/29/08
Scale AS NOTED
Project Number 07013
Drawing Number **M3.4**

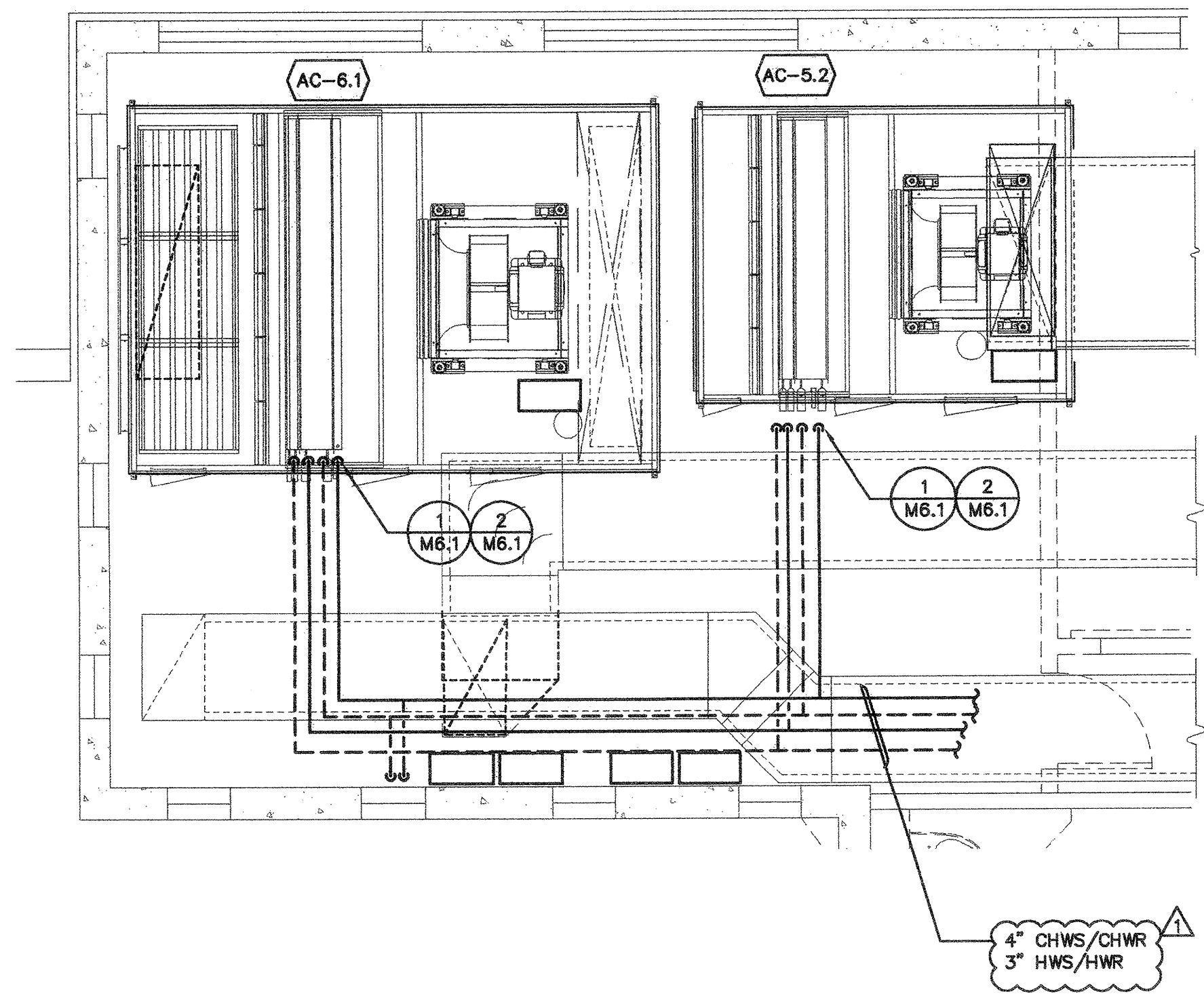

2 ENLARGED MECHANICAL HYDRONIC PLAN - SECOND FLOOR
SCALE: 1/4"=1'-0"

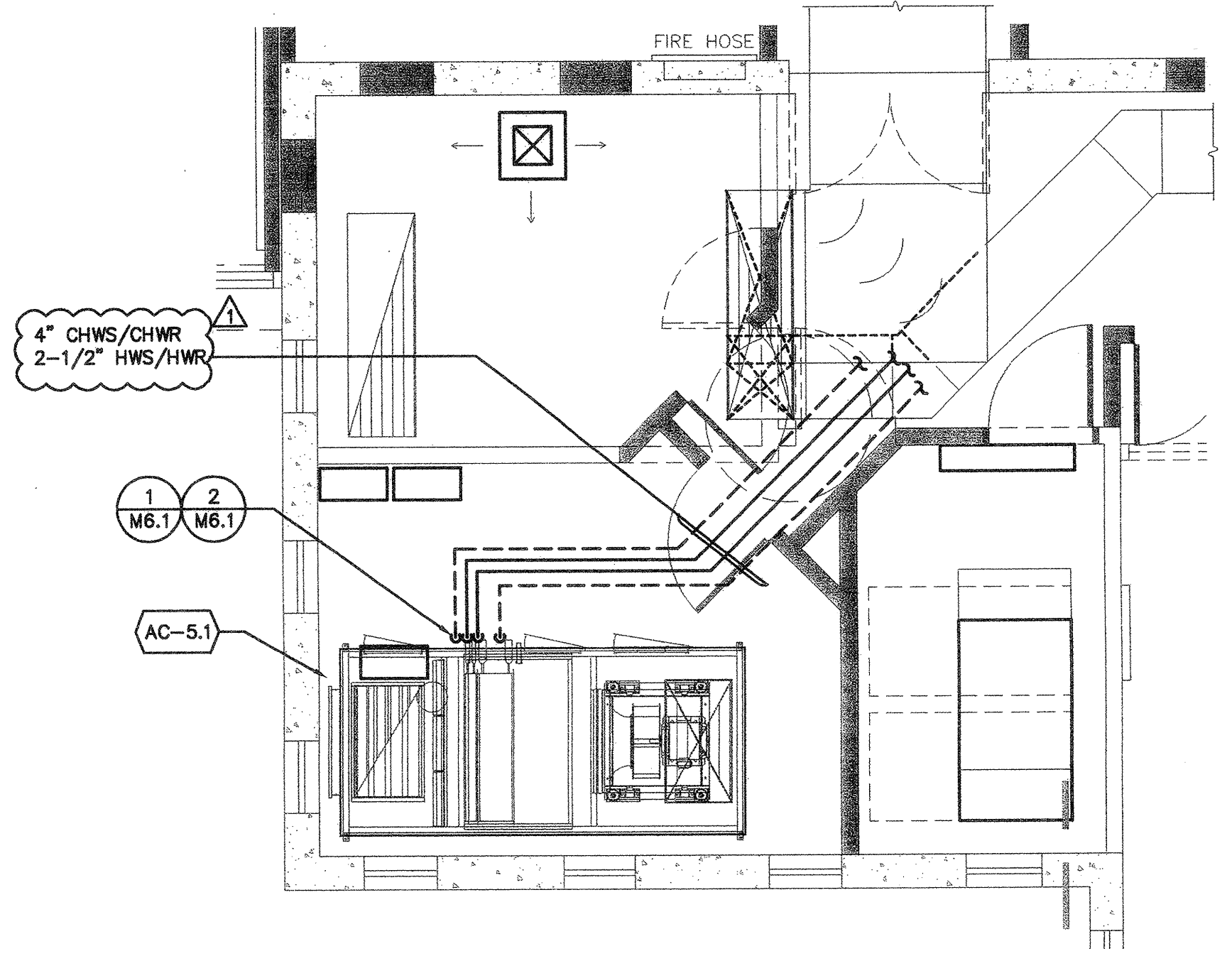

1 ENLARGED MECHANICAL HYDRONIC PLAN - FIRST FLOOR
SCALE: 1/4"=1'-0"

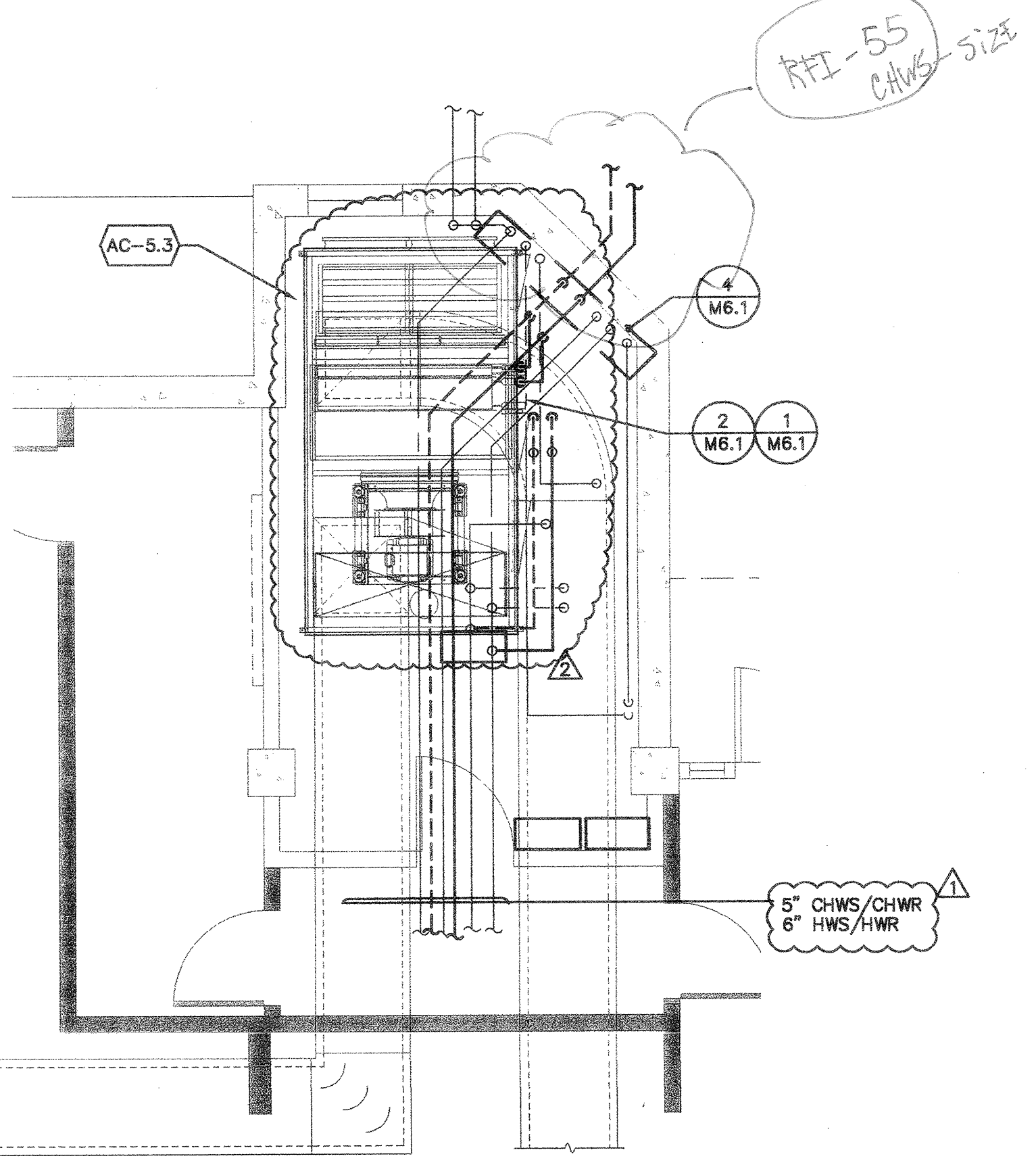
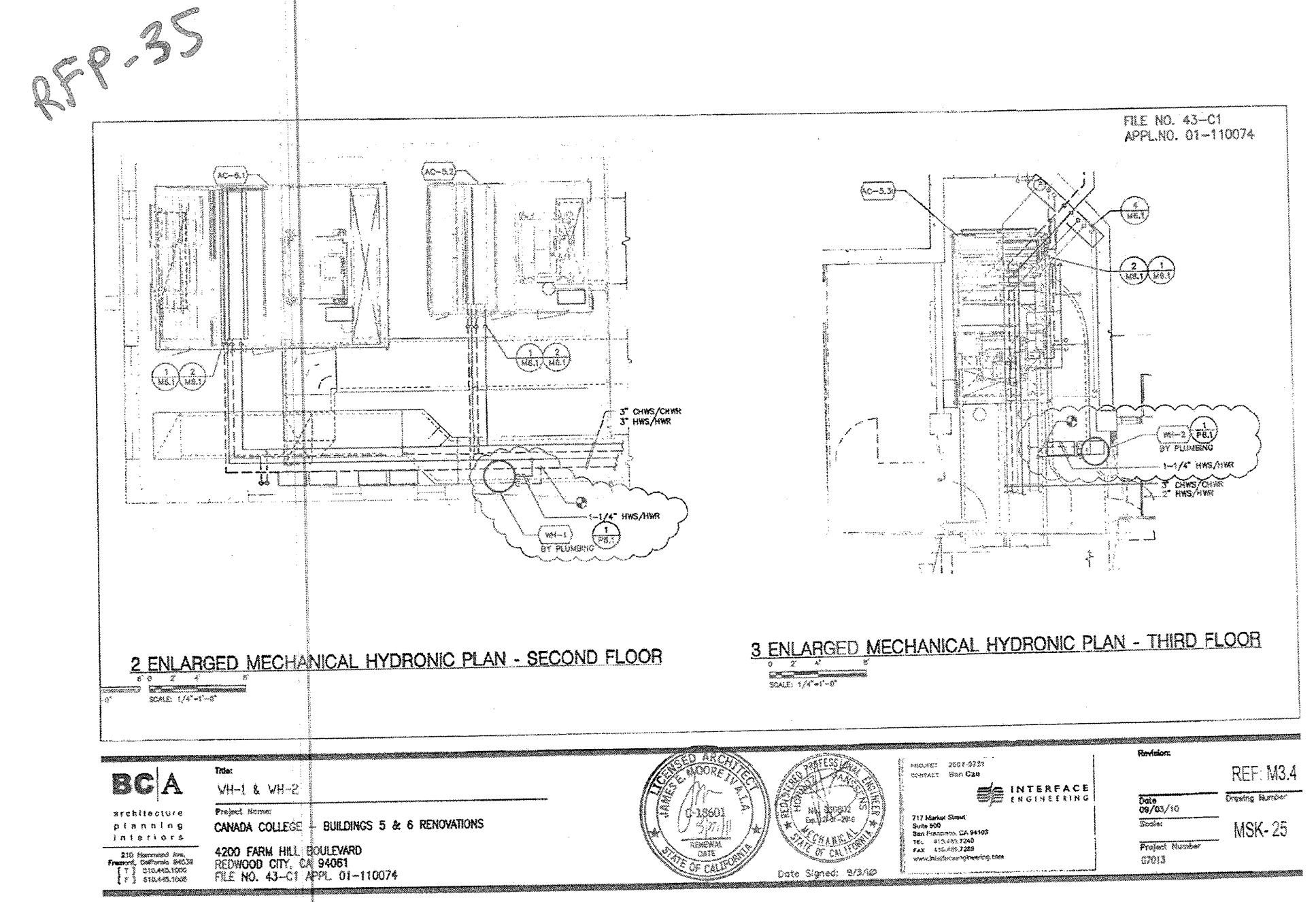

3 ENLARGED MECHANICAL HYDRONIC PLAN - THIRD FLOOR
SCALE: 1/4"=1'-0"