

"These drawings and specifications have been prepared by CMT for their exclusive use in accord with Sec. 6737.4 of the Professional Engineers Act of the State of California."

NO.	ISSUES/REVISIONS	DATE
	100% SCHEMATIC DESIGN	04/26/08
	50% DESIGN DEVELOPMENT	06/13/08
	100% DESIGN DEVELOPMENT	07/28/08
	INCREMENT 2 80% REVIEW	10/10/08
	DSA INCREMENT 2	
	STRUCTURE & GFRG PANELS	11/11/08
7	DSA INCREMENT #3 50% REVIEW	11/11/08
9	DSA INCREMENT #3 80% REVIEW	12/10/08
10	DSA INCREMENT #3	02/09/09
	TENANT IMPROVEMENT AND ROOFING SYSTEM	
12	HPOC REVIEW	04/30/09
14	DSA INCREMENT #3 BACKCHECK	05/12/09
	ISSUED FOR CONSTRUCTION	10/27/09
	AS BUILTS	12/15/10

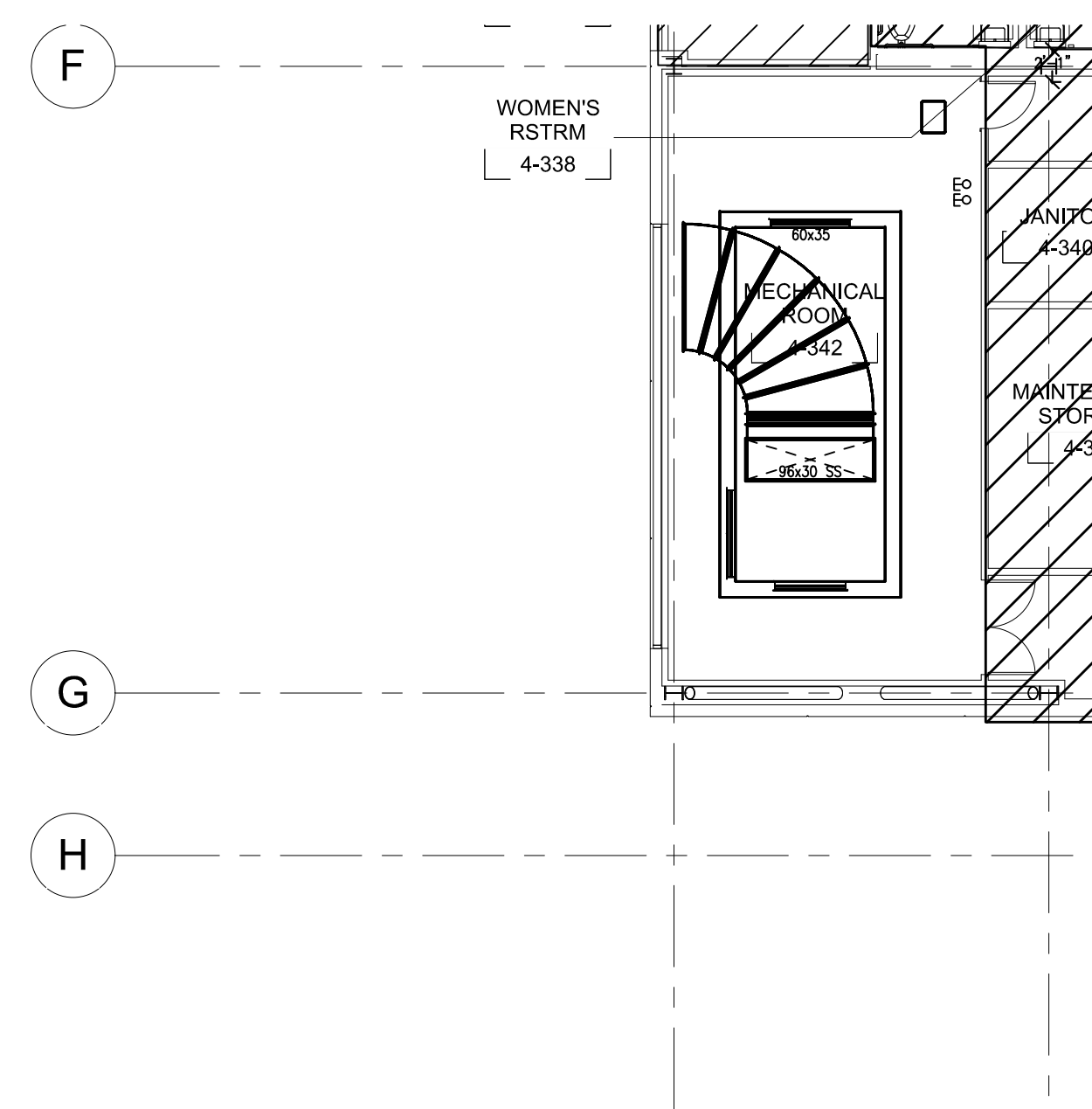

DIVISION OF THE STATE ARCHITECT  
APPL # 01-110117  
FILE # 41-C1  
AC \_\_\_\_\_ FLS \_\_\_\_\_  
SSS \_\_\_\_\_ DATE \_\_\_\_\_  
IDENTIFICATION STAMP

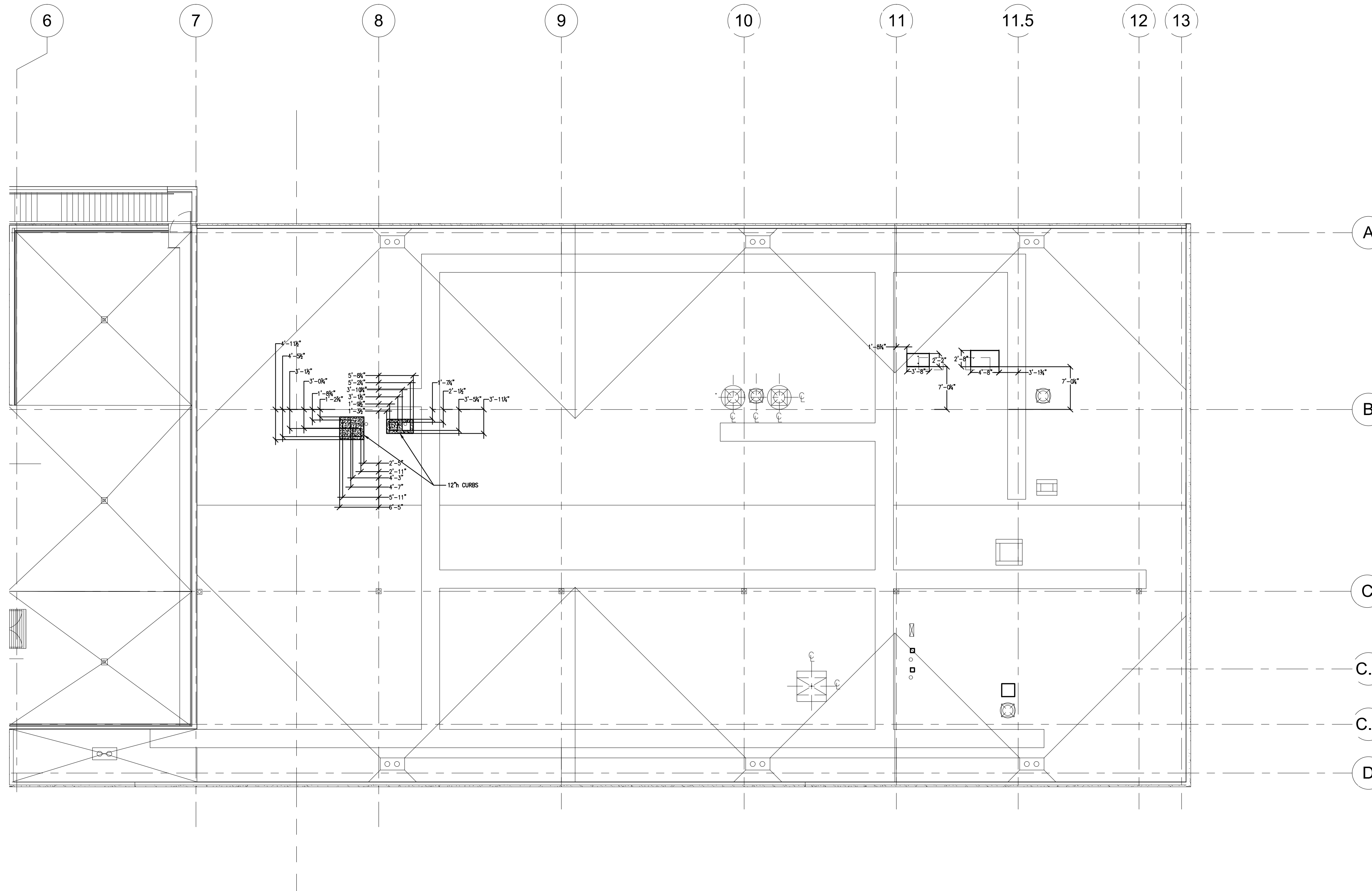

**SKYLINE COLLEGE**  
SAN MATEO COUNTY  
COMMUNITY COLLEGE  
DISTRICT  
**CIP2 DESIGN-BUILD  
PROJECT  
BUILDING 4  
INCREMENT 3**

KEYPLAN  
CMT PROJECT NO: 28212 DRAWN BY:  
DATE: 10/27/09 CHECKED BY:  
SCALE: 0 8' 12' 16' 24' 32'  
SHEET TITLE:

**LEVEL 3  
MECHANICAL  
COORDINATION  
PLAN**

SHEET NO. **M-203**