

SEE RFI-104

GENERAL SHEET NOTES

A. FOR VALV PIPING AND VALVE ARRANGEMENT, SEE DETAIL 3 ON SHEET M601.

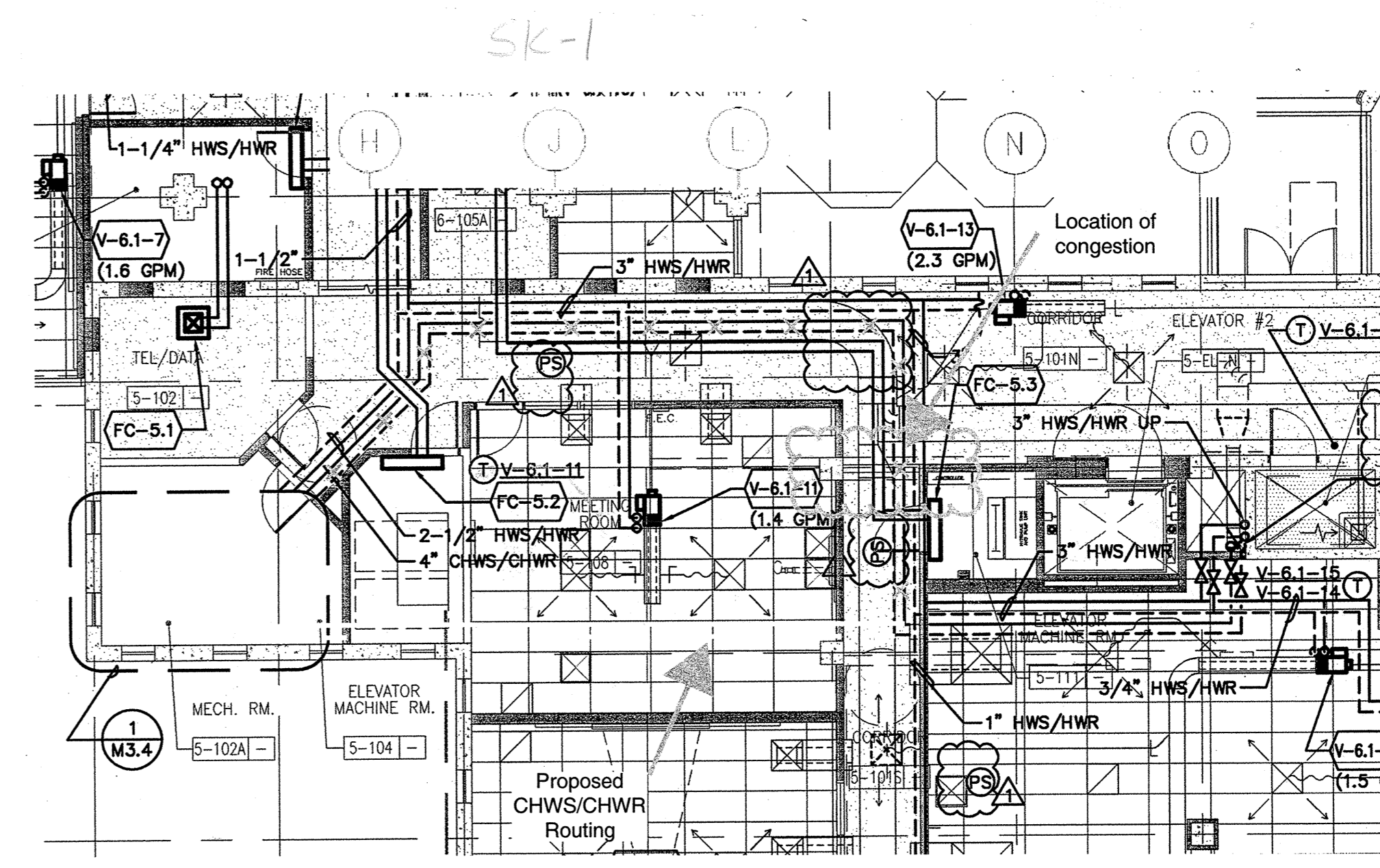

MCC RFI 0104 Sketch SK1
ref. Sheet M2.1h

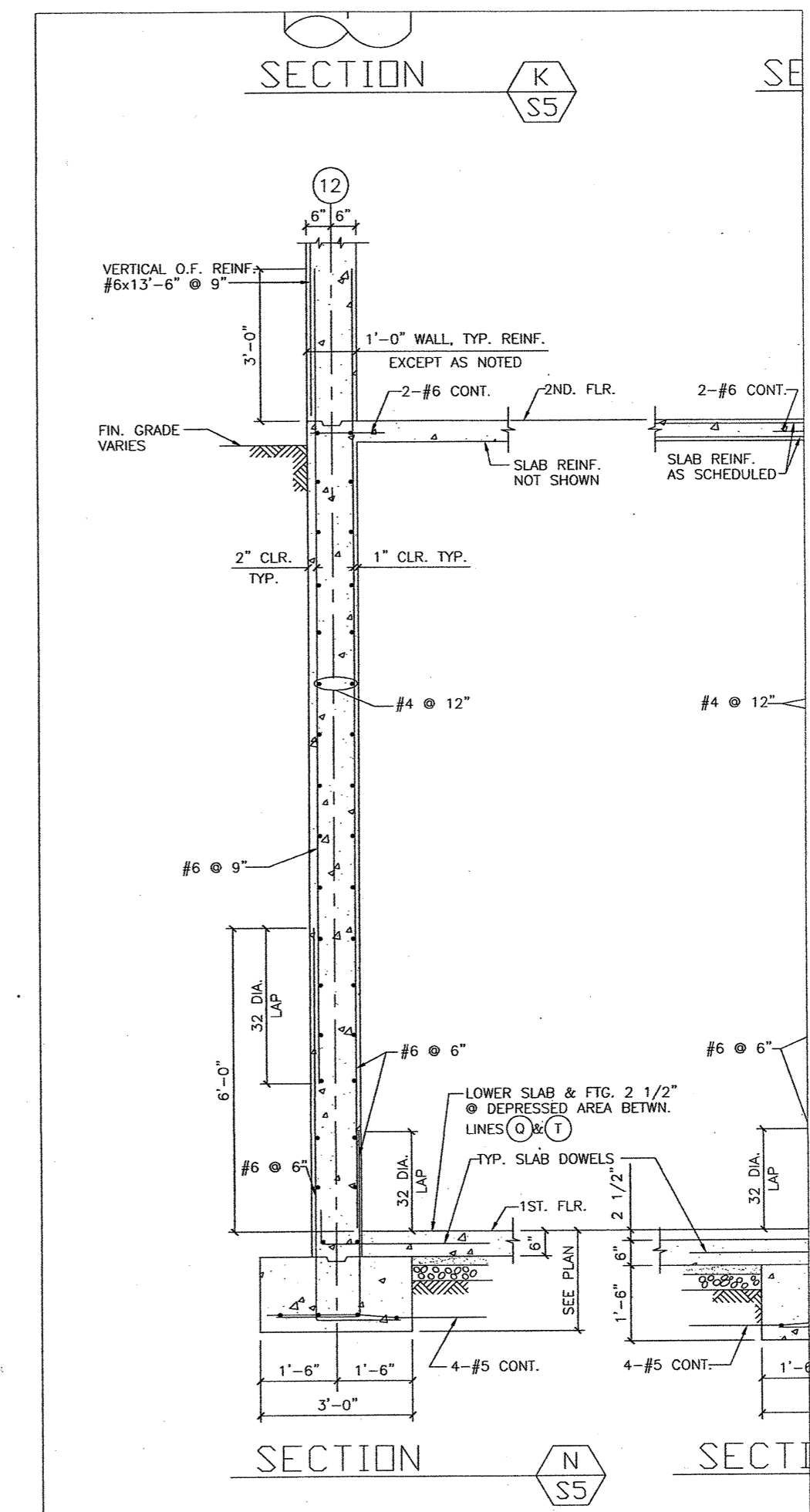

1 MECHANICAL HYDRONIC PLAN - FIRST FLOOR
SCALE: 1/8"=1'-0"

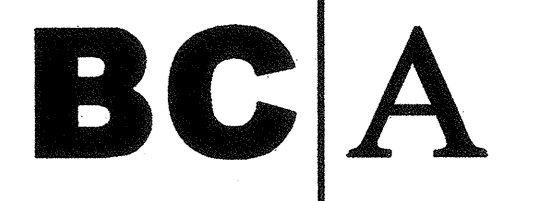

architecture
planning
interiors

Bunton Clifford Associates, Inc.
210 Hammond Ave.
Fremont, California 94539
[T] 510.445.1000
[F] 510.445.1005
www.BCAincOnline.com

PROJECT 2007-0731
CONTACT Omar Hawit
INTERFACE
ENGINEERING
717 Market Street
Suite 500
San Francisco, CA 94103
TEL 415.489.7240
FAX 415.489.7289
www.interfaceengineering.com

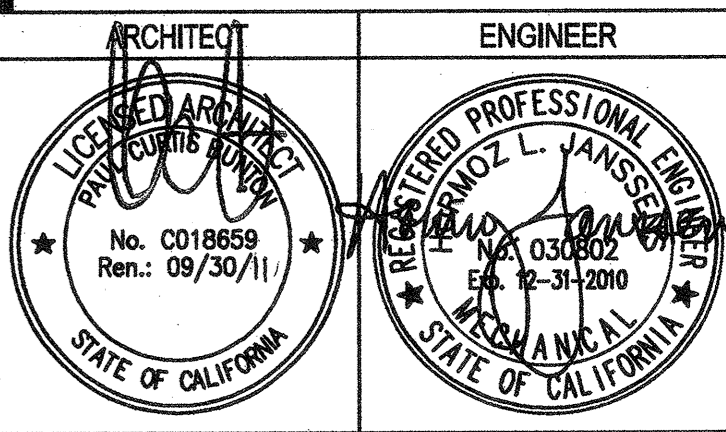

GENERAL NOTES
1. This sheet is part of a set and is not to be used alone.
2. This sheet is not to be used for construction unless the architect's stamp and signature appear on the drawings and the status box indicates drawings have been released for construction.
3. These plans and prints thereof, as instruments of service, are owned by the architect and are for use on this project only. Reproduction and/or distribution without the prior written consent of the architect is forbidden.
4. Copyright Bunton Clifford Associates, 2007

REMARKS	DATE
ADDENDUM NO. 1	08/18/08

REVISION HISTORY	DATE

FILE NO. 41-C1
IDENTIFICATION STAMP
DIV. OF THE STATE ARCHITECT
01-110074
AC _____ FLR _____ SS _____
DATE _____

BUILDINGS 5 & 6 RENOVATIONS
San Mateo County Community College District

BID ADDENDA
APPR. JULED
DIV. OF THE STATE ARCHITECT
AC 11 FLR AC SS 3/1
APPL. NO. 10074 DATE 2/13/10

CAÑADA COLLEGE
4200 Farm Hill Boulevard
Redwood City, CA 94061

MECHANICAL
HYDRONIC PLAN
FIRST FLOOR

Date 08/29/08
Scale AS NOTED
Project Number 07013
Drawing Number M2.1h