

- KEYED NOTES
- 1 REMOVE EXISTING HEATING/VENTILATION UNIT AND RELATED DUCT WORK. DISCONNECT AND CAP HOT WATER SUPPLY AND RETURN PIPE FLASH WITH FLOOR LEVEL OR HALL. DISCONNECT POWER AND REMOVE WIRING PER ELECTRICAL DRAWING.
 - 2 REMOVE EXISTING FURNACE AND DISCONNECT DUCT WORK, GAS PIPE AND FLUE AS REQUIRED FOR INSTALLATION OF THE NEW FURNACE. DISCONNECT WIRING PER ELECTRICAL DRAWING.
 - 3 REMOVE EXISTING FLEX DUCT.
 - 4 REMOVE EXISTING CEILING DIFFUSER AND PATCH CEILING PER ARCHITECTURAL DRAWINGS.
 - 5 REMOVE DUCT & GRILLE AS REQUIRED FOR INSTALLATION OF NEW DUCT AND/OR GRILLE.
 - 6 REMOVE EXISTING GRILLE AND PATCH PER ARCHITECTURAL DRAWINGS.
 - 7 REMOVE EXISTING EXHAUST FAN AND PATCH THE OPENING PER ARCHITECTURAL DRAWINGS.
 - 8 CLEAN EXISTING DUCT.
 - 9 REMOVE EXISTING RETURN DUCT. ROTATE EXISTING ELBOW FOR RECONNECTION OF THE NEW RETURN DUCT. CLOSE EXISTING HALL OPENING PER ARCHITECTURAL ARCHITECTURAL DRAWINGS.
 - 10 REMOVE EXISTING SUPPLY GRILLES AND CAP THE DUCTS. PATCH THE ENCLOSURE OPENINGS PER EACH ARCHITECTURAL DRAWINGS.
 - 11 REMOVE AND RELOCATE THE THERMOSTAT.

NOTE

* ALL OF THE HVAC EQUIPMENT ON THIS DRAWING ARE EXISTING.

NOTE: 6 OF ALL HIGH REGISTERS IN MULTI-PURPOSE RM. ARE 13'-9" ABOVE FLOOR. MULTI-PURPOSE RM. 18

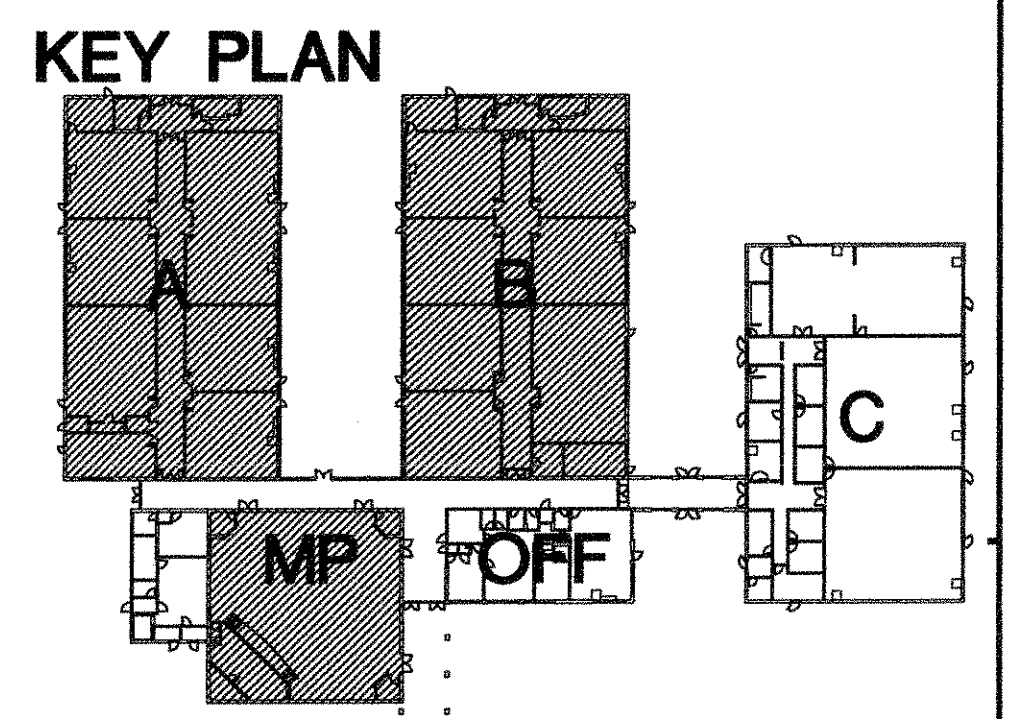
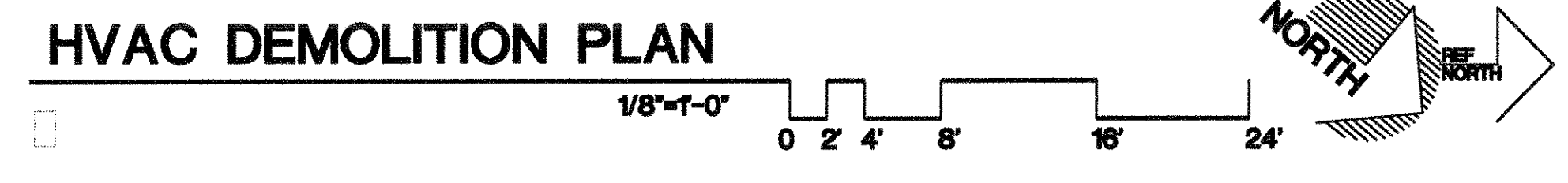

Sugimura & Associates Architects
 Architecture • Interiors
 Landscape Architecture
 2155 South Bascom Ave. Suite 200
 Campbell, CA 95008
 408-879-0600 Fx 408-377-6066
 COPYRIGHT © 2003 Sugimura & Associates Architects

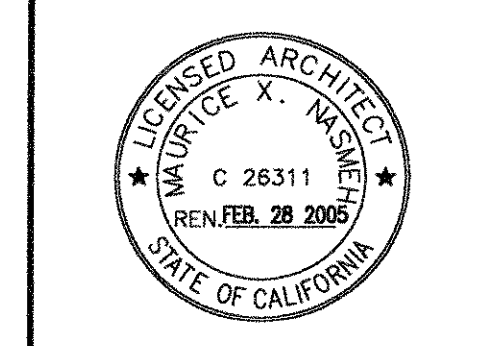

IDENTIFICATION STAMP
 OFFICE OF REGULATION SERVICES
 ARCH. NO. _____
 APP. NO. _____
 DATE _____
 FILE NO. _____
 Division of the State Architect
 Regional Office
 1010 California Street, 10th Floor
 Oakland, CA 94612

HVAC DEMOLITION PLAN
BLDG 13
 SKYLINE COLLEGE SWING SPACE
 PERMIT PACKAGE #3
 SKYLINE COLLEGE
 3300 COLLEGE DRIVE
 SAN BRUNO, CA 94066

REVISIONS

NO.	ITEM	DATE

CLIENT APPROVAL:
 DRAWN BY: **IGH**
 CHECKED BY: **MOON**
 JOB NO: 2145.002 DATE: 13 FEB 2004