

REVISION	DESCRIPTION	INITIAL	DATE
1	ADDENDUM RECORD DRAWINGS		9/15/03
2			4/19/05

Rinne & Peterson
STRUCTURAL ENGINEERS
1211 San Antonio Road, Suite 200
Redwood City, CA 94061
Tel: 650-993-2800
Fax: 650-993-2801

INTERACTIVE
R E S O U R C E S
ARCHITECTURE-PLANNING-ENGINEERING
117 PARK PLACE
POINT RICHMOND
CALIFORNIA 94801
(910) 238-7435
(FAX) 232-5325
http://www.interactive.com

PROJECT:
BUILDING 18
SEISMIC
REHABILITATION
COLLEGE OF SAN MATEO
3401 CSM DRIVE
SAN MATEO, CA 94402
SAN MATEO CO. COMMUNITY
COLLEGE DISTRICT

IDENTIFICATION STAMP
DIVISION OF THE STATE ARCHITECT
APPL. 01-10656
AL - NS - SS
DATE _____

SHEET TITLE:
2nd FLOOR AND
ROOF PLAN

PROJ. NO.: AS5003.41
DRAWN BY: UAU
DESIGNED BY: UAU
CHECKED BY: UAU
PEER REVIEW: UAU
SHEET NUMBER: S2.2

- NOTES:**
- SEE SHEET S0.1 FOR GENERAL NOTES.
 - ELEVATION OF SECOND FLOOR SLAB AND LEVEL FINISHED SLAB.
 - ELEVATION OF ROOF SLAB-WARES WITH RESPECT TO GROUND LEVEL FINISHED SLAB.
 - SEE SHEET S9.1 FOR ELEVATOR TOWER PLANS AND ELEVATIONS.
 - WHERE DETAIL NOTES INDICATED THAT EXISTING REINFORCING BARS SHALL NOT BE DAMAGED DURING DEMOLITION, EXISTING REINFORCING BARS SHALL BE PROTECTED. EXISTING REINFORCING SHALL NOT BE CUT AND SHALL REMAIN IN PLACE TO BE PART OF NEW CONSTRUCTION.
 - PRIOR TO CORE DRILLING FOR (N) DOWELS AND/OR THRU BOLTS THROUGH EXISTING CONCRETE, THE ENGINEER SHALL BE ADVISED. INTERFERENCE BETWEEN EXISTING REINFORCING AND DRILLED LOCATIONS SHALL BE MAPPED. NOTIFY ENGINEER IF ANY REINFORCING BARS (UON) ARE ENCOUNTERED.

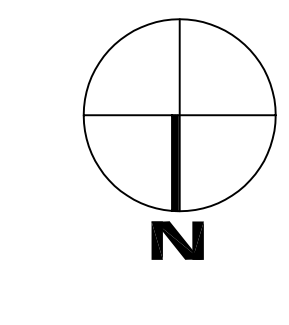
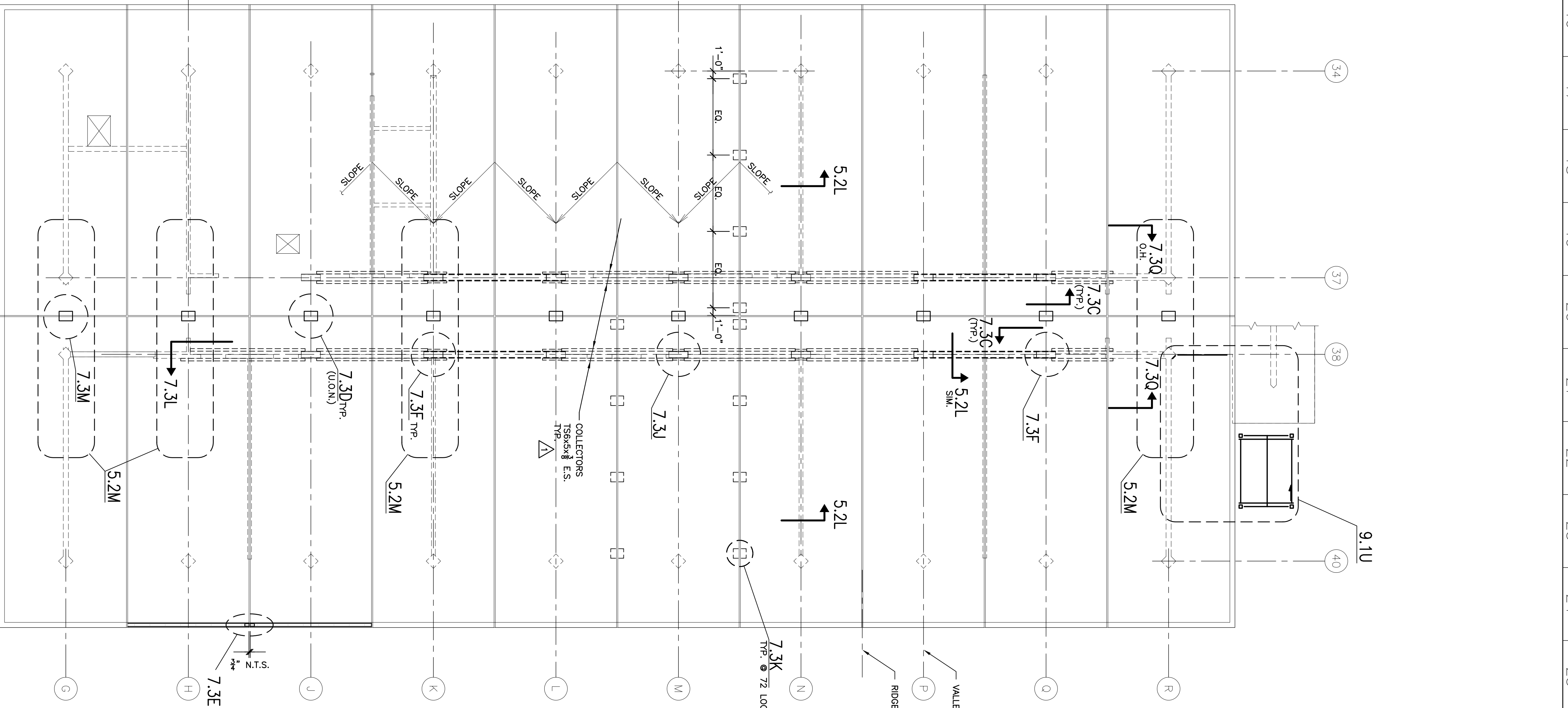

SECOND FLOOR PLAN
(SHOWING COLLECTORS BELOW)

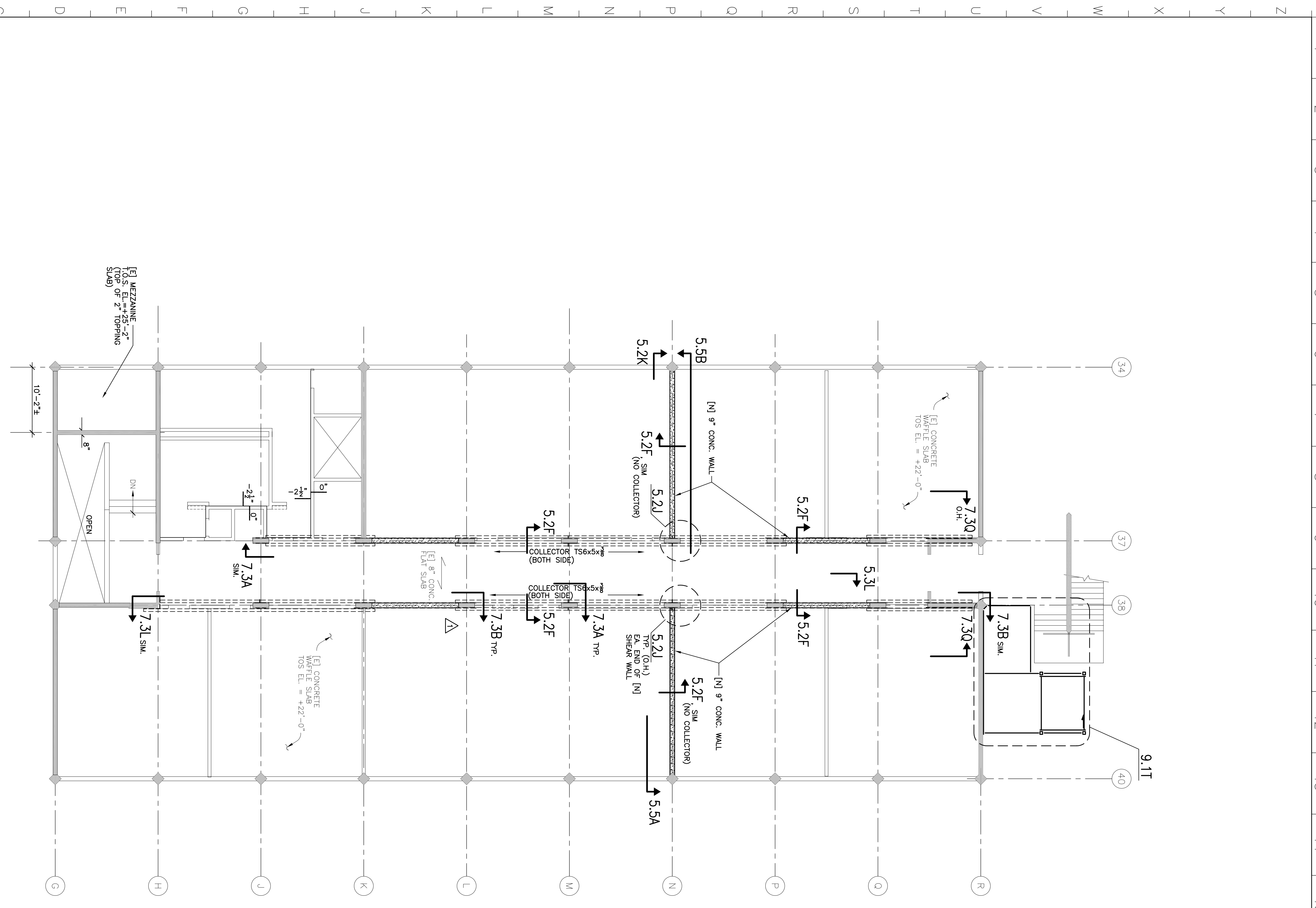

R & P JOB No. M0037.001
PRINCIPAL-IN-CHARGE PM
DRAWER No.
REMARKS: