

This and all other project documents and all files, sections and design information are the property of McCarthy Building Companies, Inc. All other project documents are the property of McCarthy Building Companies, Inc. No part of this document may be reproduced or transmitted in any form or by any means, electronic or mechanical, including photocopying, recording, or by any information storage and retrieval system, without the prior written permission of McCarthy Building Companies, Inc. McCarthy Building Companies, Inc. is not responsible for any errors or omissions in this document or for any consequences arising from the use of the information contained herein.

© Copyright 2008

College of San Mateo
Site Package
San Mateo, CA

Developed for
San Mateo County Community College District

Table with 2 columns: Revision, Description

Table with 2 columns: Date, Description

Table with 2 columns: Job No., Date

IRRIGATION PLAN
L5.11

NOTES:

- 1. ONE BUBBLER SYMBOL IS SHOWN AT TREES FOR GRAPHIC CLARITY ONLY. INSTALL TWO BUBBLERS AT EACH TREE AS DETAILED.
2. IRRIGATION EQUIPMENT MAY BE SHOWN WITHIN HARDSCAPE FOR GRAPHIC CLARITY ONLY. INSTALL ALL IRRIGATION EQUIPMENT WITHIN PLANTED AREAS. IRRIGATION PIPE AND WIRE CROSSING BENEATH HARDSCAPE SURFACES SHALL BE CONTAINED WITHIN SLEEVING OR SCHEDULE 40 PVC CONDUIT. SLEEVING SIZE SHALL BE A MINIMUM OF TWO TIMES THE AGGREGATE DIAMETER OF ALL PIPES CONTAINED WITHIN SLEEVE. PROVIDE VERTICAL SWEEP FOR ALL ELECTRICAL CONDUIT ON EACH SIDE OF HARDSCAPE AND TERMINATE ENDS AT 12" MINIMUM DEPTH AND 12" FROM HARDSCAPE SURFACE.
3. UNSIZED LATERAL LINE PIPING LOCATED DOWN STREAM OF 1" PIPING SHALL BE 3/4" IN SIZE (TYPICAL).
4. SIZING OF LATERAL PIPE SHALL BE AS FOLLOWS:
1" 0-6 GPM
1.25" 7-12 GPM
1.5" 13-20 GPM
2" 21-32 GPM
2.5" 33-50 GPM
3" 51-70 GPM
3" 71-120 GPM

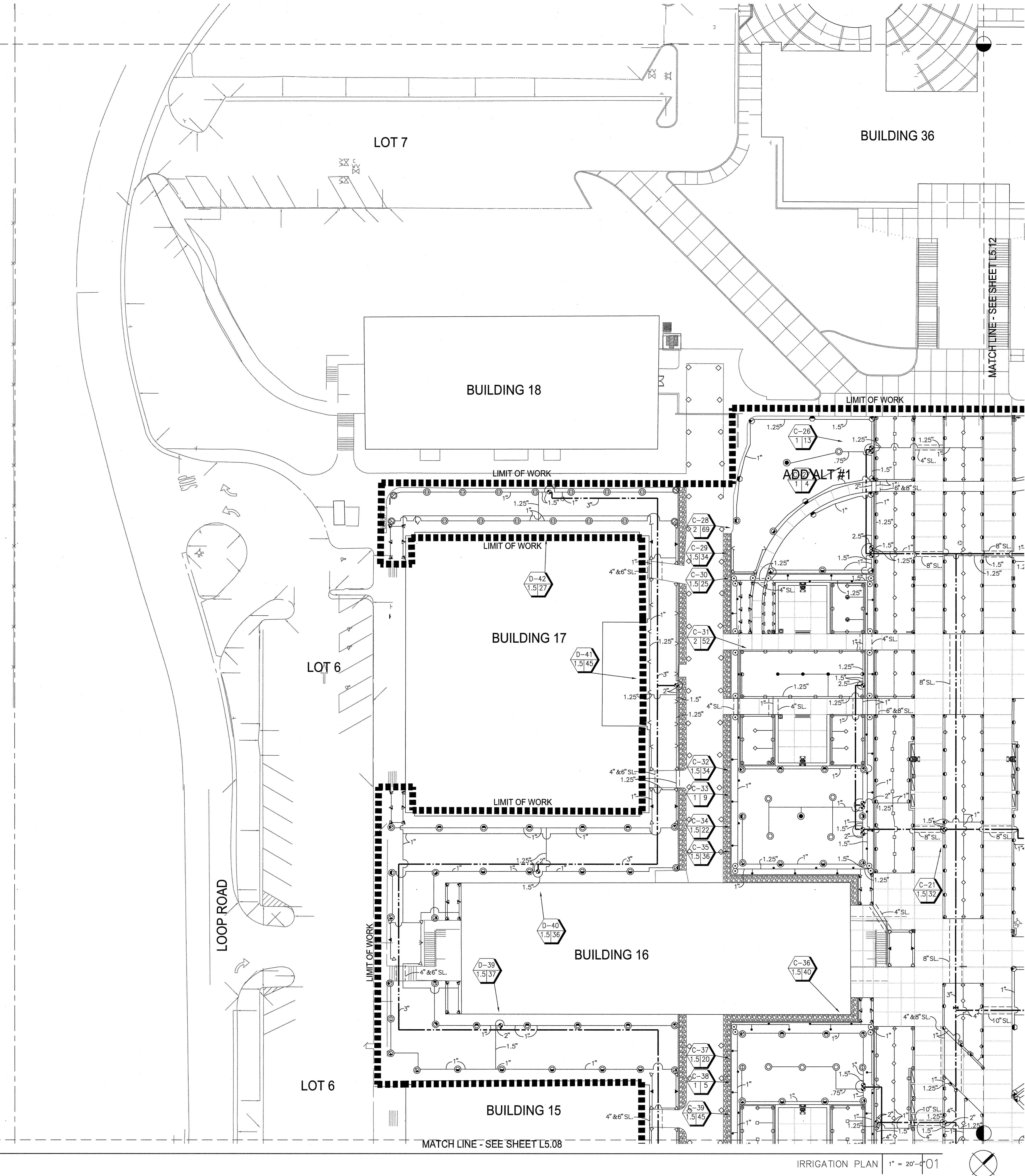

LOOP ROAD

MATCH LINE - SEE SHEET L5.12

MATCH LINE - SEE SHEET L5.08

IRRIGATION PLAN 1" = 20'-0"

IRRIGATION CONSULTANT
Russell D. Mitchell Associates, Inc.
2780 Camino Diablo
Marina, CA 94028
Phone: (415) 338-2880
Fax: (415) 338-2871

40

20

10

0