

ALL IDEAS, DESIGNS, ARRANGEMENTS, AND PLANS INCORPORATED OR REPRESENTED BY THIS DRAWING ARE OWNED BY AND THE PROPERTY OF VERDE DESIGN, INC. AND WERE CREATED, EVOLVED, AND DEVELOPED FOR USE ON AND IN CONNECTION WITH THE SPECIFIED PROJECT. NONE OF SUCH IDEAS, DESIGNS, ARRANGEMENTS OR PLANS SHALL BE USED, REPRODUCED, OR PUBLISHED BY ANY METHOD, IN WHOLE OR IN PART, OR DISCLOSED TO ANY PERSON, FIRM, OR CORPORATION FOR ANY PURPOSE WHATSOEVER WITHOUT WRITTEN PERMISSION OF VERDE DESIGN, INC.

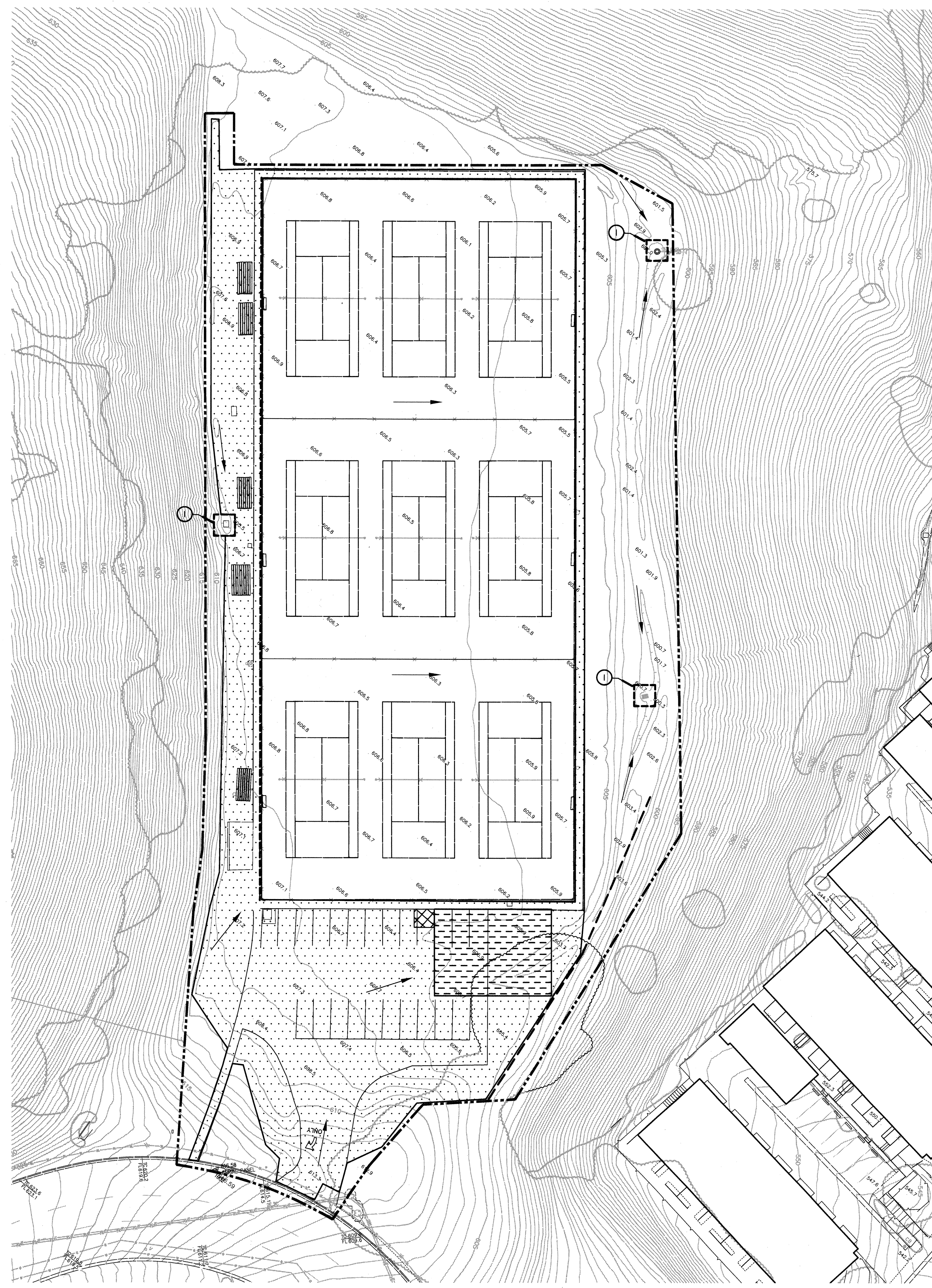

NOT USED

EROSION AND SEDIMENT NOTES

1. EROSION AND SEDIMENT PLAN SHALL BE CONSTRUCTED DURING FIRST WEEK OF CONSTRUCTION AND PRIOR TO ANY GRADING OPERATIONS.
2. EROSION AND SEDIMENT PLAN SHALL REMAIN THROUGHOUT CONSTRUCTION PERIOD AND BE DISPOSED OF DURING MAINTENANCE PERIOD.
3. EROSION AND SEDIMENT PLAN MAY BE ADJUSTED THROUGHOUT CONSTRUCTION WITH APPROVAL OF, OR AS DIRECTED BY, DISTRICT'S REPRESENTATIVE.
4. ENTRY DRIVE AND ADJACENT STREET ARE TO BE SWEEPED WEEKLY OR MORE FREQUENTLY AS REQUIRED WITH STREET SWEEPER.
5. REFERENCE SPECIFICATION SECTION 01 57 23 STORM WATER POLLUTION PREVENTION PLAN.



VERDE DESIGN
 LANDSCAPE ARCHITECTURE
 CIVIL ENGINEERING
 SPORT PLANNING & DESIGN
 2455 The Alameda
 San Jose, CA 95050
 tel: 408.985.7200
 fax: 408.985.7260
 www.VerdeDesign.com

EROSION AND SEDIMENT LEGEND

SYM	DESCRIPTION	DTL REF
①	FILTER FABRIC TO BE SECURELY ATTACHED TO ALL DRAINAGE STRUCTURE GRATES.	
—	FILTER ROLL BARRIER	(A)
—	LIMIT OF WORK	
▨	TEMPORARY CONCRETE WASHOUT FACILITY - PROVIDE A WASHOUT BIN FOR CONSTRUCTION WASHOUT AND REMOVE AT END OF CONSTRUCTION.	(B)
▩	CONSTRUCTION STAGING AREA, REFER TO SPECIFICATIONS.	
□	STORM DRAIN INLET FILTER	(C)
⋯	SOIL DISTURBANCE AREA	
□	EXISTING CATCH BASIN/DRAIN INLET	
→	DIRECTION OF SURFACE FLOW	

STAMP

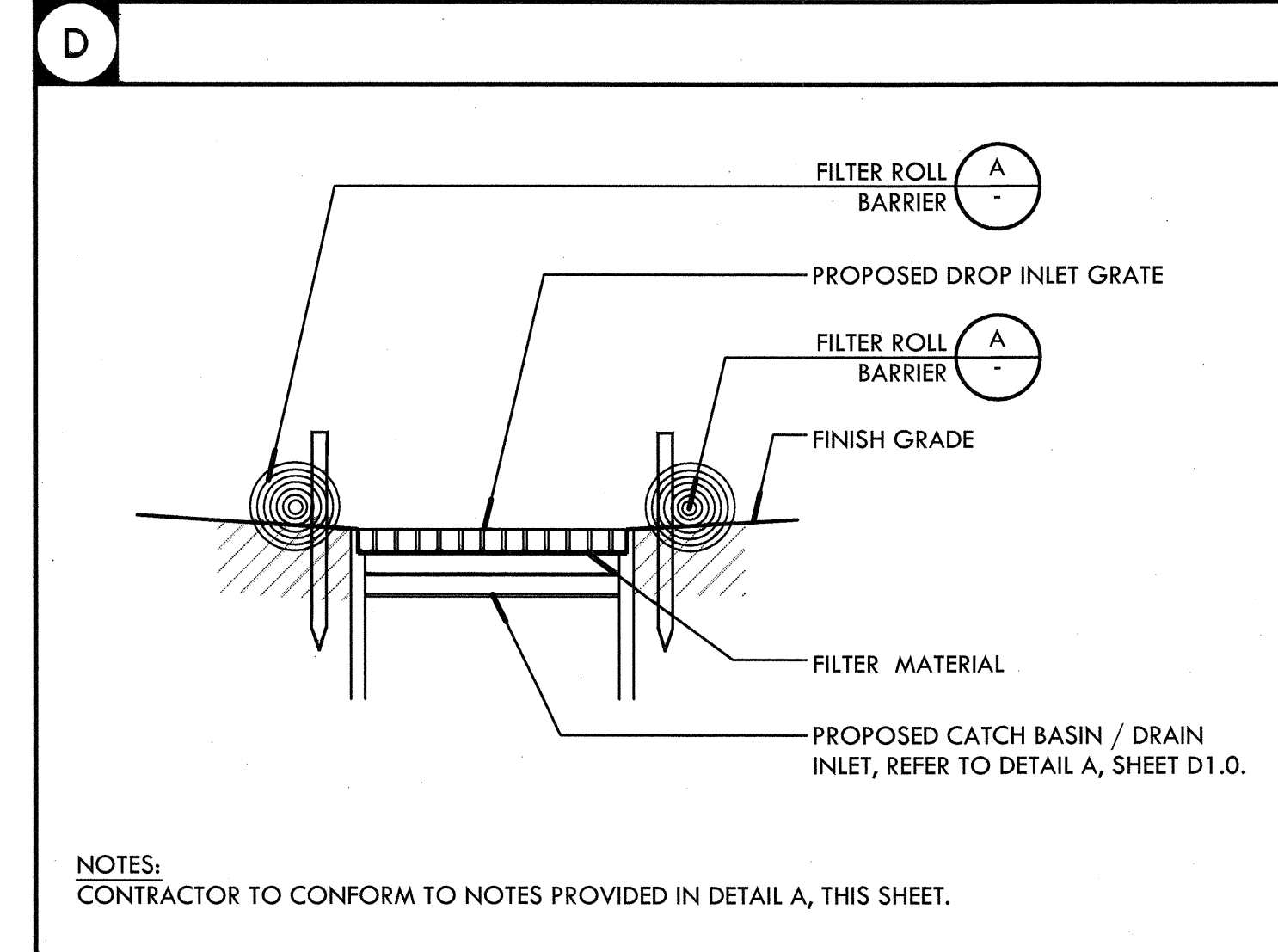

 REGISTERED PROFESSIONAL ENGINEER
 DEVIN COMMINS
 No. C-56494
 Signature
 EXPIRATION DATE:
 June 30, 2013
 STATE OF CALIFORNIA

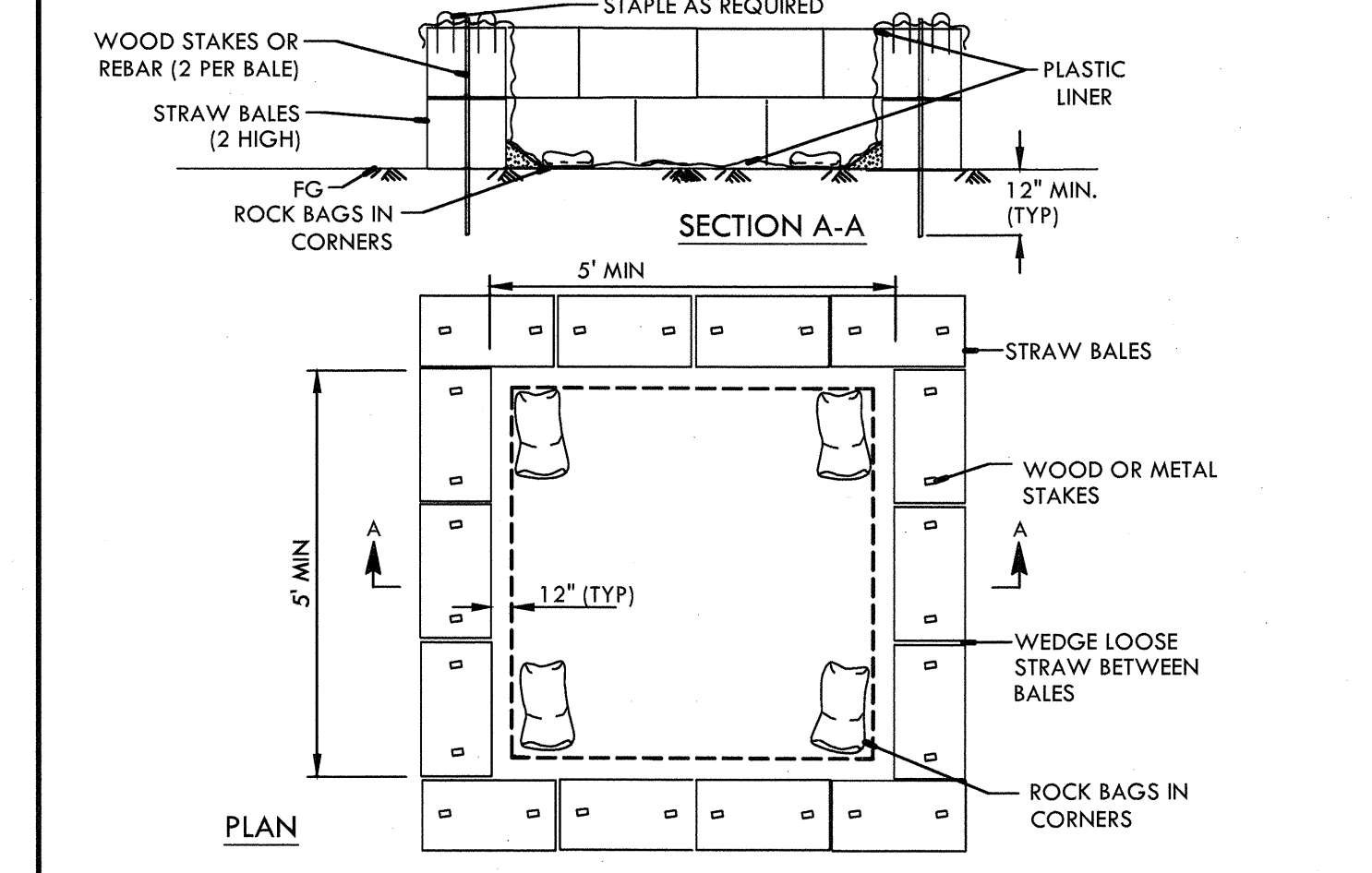

C STORM DRAIN INLET FILTER FOR EXISTING AND PROPOSED STORM DRAINS NTS

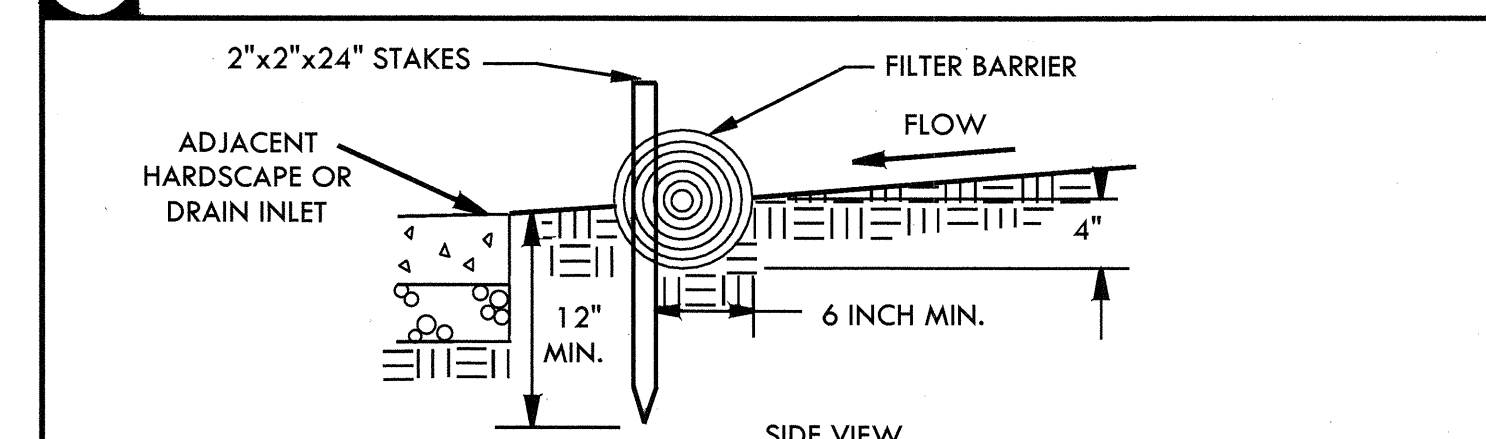

B TEMPORARY CONCRETE WASHOUT FACILITY NTS



- NOTES:
1. FILTER BARRIER SHALL BE CONSTRUCTED LONG ENOUGH TO EXTEND ACROSS THE EXPECTED FLOW PATH AND AS APPROVED BY THE ADMINISTRATOR.
 2. FILTER ROLL (8" DIAMETER) SHALL BE PLACED INTO THE KEY TRENCH AND STAKES ON BOTH SIDES OF THE ROLL WITHIN 4' OF EACH END AND THEN EVERY 3' TO 4' WITH 2"x2"x24" STAKES. STAKES ARE TYPICALLY DRIVEN IN ON ALTERNATING SIDES OF THE ROLL. ADJACENT ROLLS SHALL TIGHTLY ABUT.
 3. CLEAR SUBGRADE SO THAT REMOVAL OF ALL LOCAL DEVIATIONS AND TO REMOVE LARGE STONES OR DEBRIS THAT WILL INHIBIT INTIMATE CONTACT OF THE FIBER ROLL WITH THE SUB GRADE.
 4. PRIOR TO ROLL INSTALLATION, CONTOUR A CONCAVE TRENCH (2") DEEP ALONG THE PROPOSED INSTALLATION ROUTE. FIBER ROLL SHALL BE INSTALLED ALONG THE SIDE OF WALKS AND AROUND THE CATCH BASINS. THE BOTTOM EDGE OF THE FIBER ROLL SHALL EXTEND TO AND ACROSS THE BOTTOM OF THE TRENCH. THE TRENCH SHALL BE BACKFILLED TO 4" ABOVE GROUND AND COMPACTED TO BURY AND SECURE THE BOTTOM OF THE FIBER ROLL.
 5. CONTRACTOR SHALL MAKE INSPECTIONS WEEKLY DURING THE WET SEASON (NOVEMBER 15 - APRIL 15), MONTHLY DURING THE DRY SEASON AND IMMEDIATELY AFTER EACH RAINFALL TO DETERMINE IF REPAIRS AND SEDIMENT REMOVAL IS REQUIRED. SEDIMENT SHALL BE REMOVED BEFORE IT HAS REACHED ONE THIRD THE HEIGHT OF THE FILTER FABRIC.

A FILTER ROLL BARRIER NTS

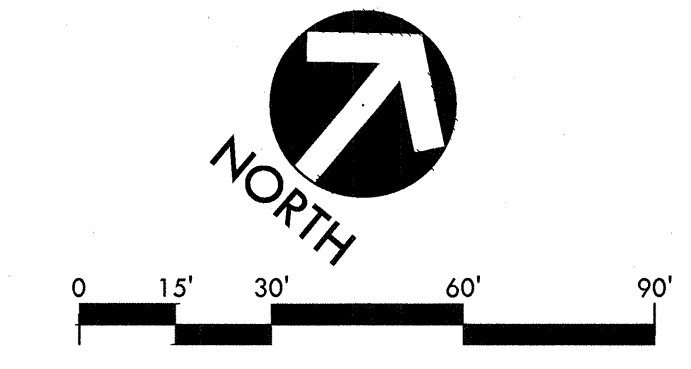

CONSULTANT

SHEET TITLE

EROSION CONTROL PLAN

PROJECT NAME

CANADA COLLEGE TENNIS FACILITY IMPROVEMENTS

PROJECT ADDRESS

**4200 FARM HILL BLVD
REDWOOD CITY, CA 94061**

SUBMITTAL	DATE
90% SUBMITTAL	07/30/12
BID SUBMITTAL	08/21/12
CONFORM SET	09/24/12

NO.	REVISIONS	DATE

DRAWN BY: CS CHECKED BY: DC

DATE ISSUED: 08/21/12 SCALE: 1"=30'-0"

PROJ. NO.: 1207300-1281

SHEET NO.: L-1.1 OF 39 SHEETS