

REMARKS	DATE

DRAWING STATUS	DATE
<input type="radio"/> DSA PLAN CHECK	
<input type="radio"/> DSA BACK CHECK	
<input type="radio"/> BIDDING (BID #86553)	
<input type="radio"/> CONSTRUCTION	

FILE NO. 41-C1
IDENTIFICATION STAMP
DIV. OF THE STATE ARCHITECT
01-110074
AC VAL PLS SS
DATE MAR 10 2009

**BUILDINGS 5 & 6
RENOVATIONS**
San Mateo County Community
College District

DSA BACK-CHECK

CAÑADA COLLEGE
4200 Farm Hill Boulevard
Redwood City, CA 94061

FIRE ALARM PLAN
SECOND FLOOR

GENERAL SHEET NOTES

- CONTRACTOR SHALL COORDINATE ALL DEMOLITION WORK WITH THE ARCHITECT AND THE COLLEGE PRIOR TO COMMENCEMENT OF WORK.
- DEMOLISH EXISTING FIRE ALARM DEVICES AS REQUIRED TO ACCOMMODATE NEW CONSTRUCTION. DEMOLITION WORK SHALL BE COORDINATE AND SEQUENCED WITH THE PROVISIONS OF ALL DIVISIONS OF CONSTRUCTION DOCUMENTS.
- REMOVE ALL EXISTING MATERIALS CONFLICTING WITH REMODEL WORK INDICATED IN CONSTRUCTION DOCUMENTS AND SUBJECT TO THE CONDITIONS INDICATED IN SUCH.
- REMOVE ALL ELECTRICAL MATERIALS MOUNTED IN OR ON WALLS AND CEILING TO BE REMOVED AS INDICATED IN THE ARCHITECTURAL CONSTRUCTION DOCUMENTS.
- VERIFY EXISTING CONDITIONS PRIOR TO PROCEEDING WITH THE WORK, AND PROVIDE ADDITIONAL SPLICE BOXES, ETC., AS REQUIRED FOR A COMPLETE AND PROPERLY OPERATING SYSTEM. EXISTING CONDUIT THAT IS NOT REMOVED DURING DEMOLITION MAY BE REUSED IN PLACE IF IT IS SIZED IN ACCORDANCE WITH THE LATEST EDITION OF THE N.E.C. AND THOROUGHLY CLEANED AND SWABBED PRIOR TO PULLING NEW WIRES.
- CONTRACTOR TO OBTAIN COPY OF EXISTING AS-BUILT DRAWINGS PRIOR TO BID.
- WHERE DRAWINGS INDICATE EXISTING FIRE ALARM EQUIPMENT OR DEVICES TO BE RELOCATED OR REUSED, REFURBISH THEM. CLEAN SUCH ITEMS AND NOTIFY ARCHITECT OF ANY DEFECTS IN SUCH INSTALLATIONS. REPAIR ANY DAMAGE CAUSED BY DEMOLITION OR CONSTRUCTION PERFORMED UNDER THIS CONTRACT.

SHEET KEYNOTES

- ① RISER TO 3RD FLOOR.
- RFI-21
DEVICES REMOVED & DEMO
- RFI - 233
Door Holder Card
w/ FA & HOUR.

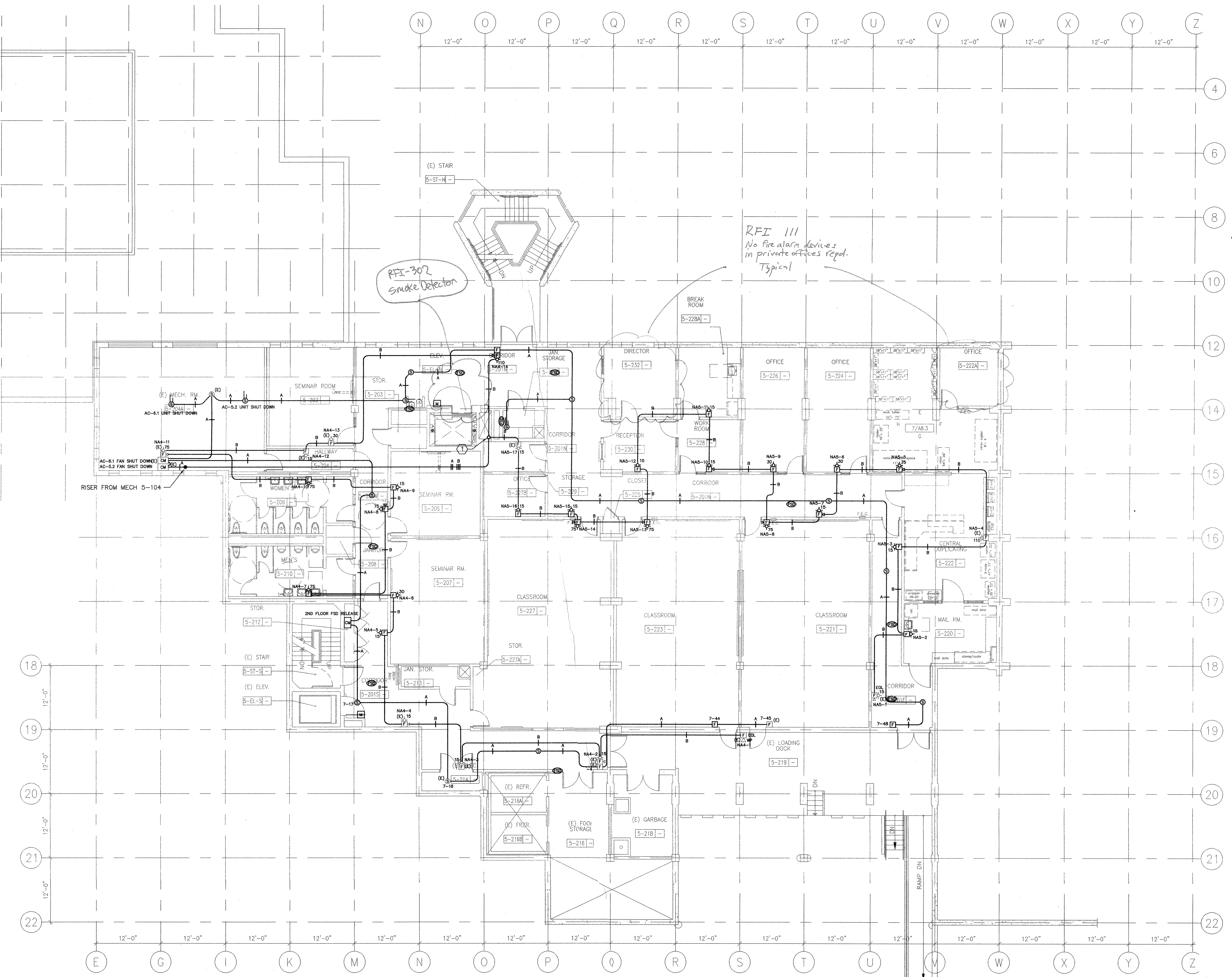

1 FIRE ALARM PLAN - SECOND FLOOR
SCALE: 1/8"=1'-0"