

PROJECT 2007-0731  
CONTACT Valeria Torres

**INTERFACE**  
ENGINEERING

717 Market Street  
Suite 500  
San Francisco, CA 94103  
TEL 415.489.7240  
FAX 415.489.7299  
www.interfaceengineering.com

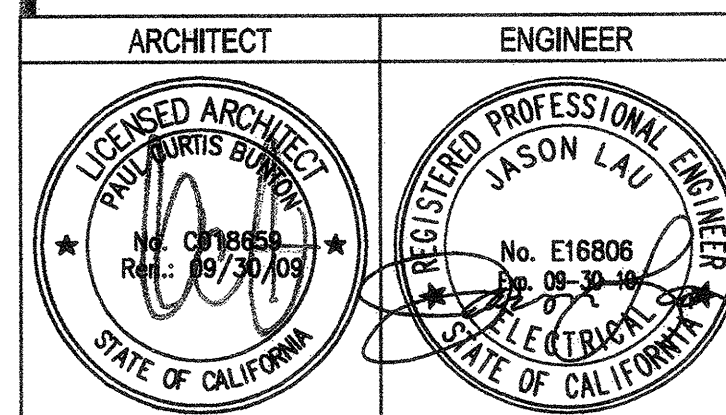

1. This sheet is part of a set and is not to be used alone.  
2. This sheet is not to be used for construction unless the architect's stamp and signature appear on the drawings and the status box indicates drawings have been released for construction.  
3. These plans and parts thereof, as instruments of service, are owned by the architect and are for use on this project only. Reproduction and/or distribution without the prior written consent of the architect is forbidden.  
4. Copyright Bunton Clifford Associates, 2007.

REMARKS	DATE
ADDENDUM NO. 1	09/18/08
ADDENDUM NO. 2	11/02/09

PROGRESS	DATE
● DISA PLAN CHECK	08/28/08
● DISA BACK CHECK	01/22/09
● BIDDING (BID #88299)	09/18/09
○ CONSTRUCTION	

FILE NO. 41-C1

IDENTIFICATION STAMP  
DW. OF THE STATE ARCHITECT

01-110074

AC FL SS

DATE

**BUILDINGS 5 & 6  
RENOVATIONS**

San Mateo County Community  
College District

**BID ADDENDA**

APPROVED  
BY OF THE STATE ARCHITECT  
AC 11 FL SS 16  
APPL. NO. 110074 DATE 5/29/10

**CAÑADA COLLEGE**  
4200 Farm Hill Boulevard  
Redwood City, CA 94061

SECOND FLOOR  
DEMOLITION PLAN  
- ELECTRICAL

Date 08/29/08  
Scale AS NOTED  
Project Number 07013

Drawing Number **ED1.2**

**GENERAL SHEET NOTES**

- COORDINATE DEMOLITION WORK WITH ARCHITECT AND BUILDING OWNER PRIOR TO COMMENCEMENT OF WORK.
- DEMOLISH EXISTING LUMINAIRES, RECEPTACLES, VOICE/DATA OUTLETS, SWITCHES, OCCUPANCY SENSORS, FEEDERS, ETC., AS REQUIRED TO ACCOMMODATE NEW CONSTRUCTION. REUSE SPARE CIRCUITS AS MUCH AS POSSIBLE FOR NEW WORK. COORDINATE AND SEQUENCE DEMOLITION WORK WITH PROVISIONS OF CONSTRUCTION DOCUMENT DIVISIONS.
- REMOVE EXISTING MATERIALS CONFLICTING WITH REMODEL WORK INDICATED IN CONSTRUCTION DOCUMENTS AND SUBJECT TO CONDITIONS INDICATED IN SUCH.
- REMOVE ELECTRICAL MATERIALS MOUNTED IN OR ON WALLS AND CEILING TO BE REMOVED AS INDICATED IN ARCHITECTURAL CONSTRUCTION DOCUMENTS.
- MAINTAIN IN OPERATION EXISTING SYSTEMS NOT INDICATED FOR REMOVAL IN CONSTRUCTION DOCUMENTS.
- OBTAIN COPY OF EXISTING AS-BUILT DRAWINGS PRIOR TO BID.
- WHERE REMOVAL OF A LUMINAIRE, OUTLET, WALL OR PORTION OF THE CIRCUIT INTERRUPTS EXISTING CONDUIT AND/OR CIRCUIT AND RESULTS IN LOSS OF CIRCUIT CONTINUITY, REROUTE, EXTEND AND RECONNECT REMAINING CONDUIT AND/OR CIRCUIT AS REQUIRED TO PROVIDE CONTINUITY OF THE CIRCUIT THAT REMAINS IN SERVICE TO LUMINAIRES AND EQUIPMENT.
- PROVIDE UPDATED PANEL SCHEDULES THAT IDENTIFY EXISTING CIRCUITS AND NUMBER OF SPARE CIRCUITS AVAILABLE UPON COMPLETION OF DEMOLITION WORK.
- VERIFY EXISTING CONDITIONS PRIOR TO PROCEEDING WITH DEMOLITION WORK. PROVIDE ADDITIONAL SPLICE BOXES, ETC., AS REQUIRED FOR COMPLETE AND PROPERLY OPERATING SYSTEM. REUSE IN PLACE EXISTING CONDUIT NOT REMOVED DURING DEMOLITION IF SIZED IN ACCORDANCE WITH LATEST EDITION OF THE C.E.C. (CALIFORNIA ELECTRICAL CODE) AND THOROUGHLY CLEANED AND SWABBED PRIOR TO PULLING NEW WIRES.
- WHERE DRAWINGS INDICATE EXISTING ELECTRICAL EQUIPMENT OR DEVICES TO BE RELOCATED AND/OR REUSED, REFURBISH THEM. THOROUGHLY CLEAN SUCH ITEMS. NOTIFY ARCHITECT OF ANY DEFECTS IN SUCH INSTALLATIONS. REPAIR ANY DAMAGE CAUSED BY DEMOLITION OR CONSTRUCTION PERFORMED UNDER THIS CONTRACT.
- EXISTING IN SLAB CONDUIT FEEDING DEMOLISHED DEVICES TO BE ABANDONED. REMOVE WIRING BACK TO SOURCE. CUT AND CAP CONDUIT FLUSH WITH FLOOR AND PATCH SURFACE. DO NOT EXTEND STUBS ABOVE FLOOR. FINISHED SURFACE TO BE FLUSH WITH SURROUNDING AREA.

**SHEET KEYNOTES**

- REMOVE ALL EXISTING LUMINAIRES, SWITCHES, WRING, ETC., WITHIN THIS AREA.
- EXISTING JUNCTION BOX TO REMAIN FOR RE-USE TO PROVIDE TEMPORARY POWER TO SEWAGE PUMP. REFER TO SHEETS E3.2 AND E5.1.

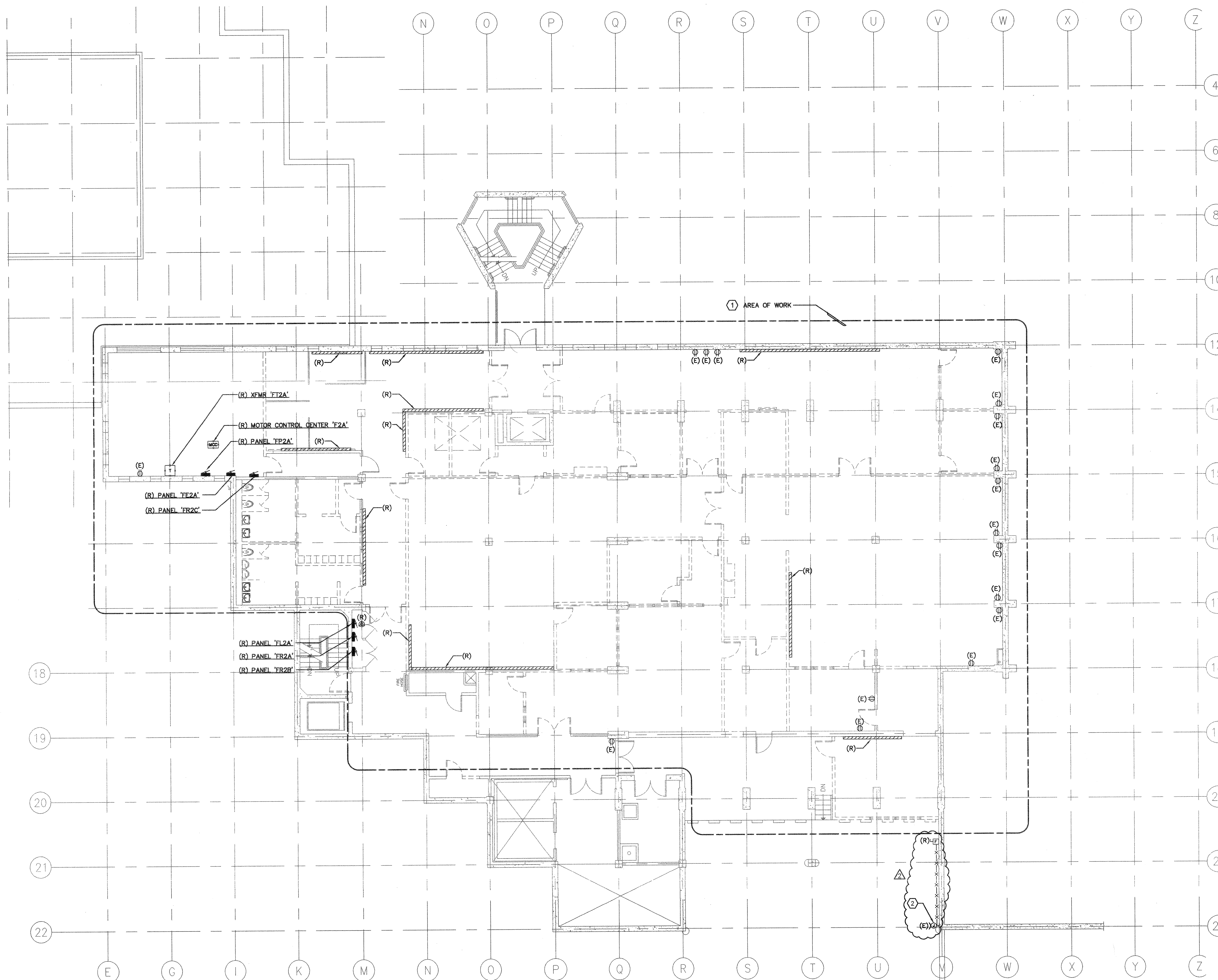

**1 SECOND FLOOR DEMOLITION PLAN - ELECTRICAL**

0 4' 8' 16'  
SCALE: 1/8"=1'-0"