

PROJECT: 2007-0731
CONTACT: Valeria Torres

INTERFACE
ENGINEERING

717 Market Street
Suite 500
San Francisco, CA 94103
TEL: 415.489.7240
FAX: 415.489.7299
www.InterfaceEngineering.com

ARCHITECT: [Signature]
ENGINEER: [Signature]

12/4/09

1. This sheet is part of a set and is not to be used alone.
2. This sheet is not to be used for construction unless the architect's stamp and signature appear on the drawings and the status box indicates drawings have been released for construction.
3. These plans and prints thereof, as instruments of service, are owned by the architect and are for use on this project only. Reproduction and/or distribution without the prior written consent of the architect is forbidden.
4. Copyright Burton Clifford Associates, 2007

REVISIONS	DATE
ADDENDUM NO. 1	08/18/09
ADDENDUM NO. 2	11/09/09
ADDENDUM NO. 3	12/04/09

DRAWING STATUS	DATE
DSB PLAN CHECK	08/28/08
DSB ARCH CHECK	01/22/09
BIDDING (RFP #26520)	08/18/09
CONSTRUCTION	

FILE NO. 41-C1
IDENTIFICATION STAMP
DIV. OF THE STATE ARCHITECT
01- 110074
AC: FLS: SS: _____
DATE: _____

BUILDINGS 5 & 6 RENOVATIONS
San Mateo County Community College District

BID ADDENDA

APPROVED
DIV. OF THE STATE ARCHITECT
AC: [Signature] FLS: [Signature] SS: [Signature]
APPL. NO. 110074 DATE 5/28/10

CAÑADA COLLEGE
4200 Farm Hill Boulevard
Redwood City, CA 94061

FIRST FLOOR PLAN
- POWER

Date: 08/29/08
Drawing Number: E3.1
Scale: AS NOTED
Project Number: 07013

GENERAL SHEET NOTES

- A. COORDINATE EXACT LOCATION AND MOUNTING HEIGHT OF RECEPTACLES, VOICE/DATA OUTLETS AND ELECTRICAL DEVICES WITH ARCHITECT PRIOR TO INSTALLATION.
- B. COORDINATE EXACT LOCATION AND POWER REQUIREMENTS OF HVAC UNITS WITH MECHANICAL DRAWINGS PRIOR TO INSTALLATION.
- C. CIRCUITS WITH PREFIX 'A' DENOTES CONNECTION TO PANEL 'SR1'.
- D. CIRCUITS WITH PREFIX 'B' DENOTES CONNECTION TO PANEL 'SR1'.

SHEET KEYNOTES

- 1 RECONNECT EXISTING ELEVATOR AND ASSOCIATED CONTROLLER TO NEW DISTRIBUTION SYSTEM TO PLACE BACK INTO SERVICE. REFER TO 'SINGLE LINE DIAGRAM', SHEET ES.1 FOR MORE INFORMATION.
- 2 RECONNECT EXISTING ELEVATOR PIT LIGHTING AND RECEPTACLE TO PANEL 'SR1'.
- 3 NO WORK WITHIN THIS AREA.
- 4 INTERCEPT AND EXTEND EXISTING CIRCUIT AND CONNECT COMPLETE TO PANEL 'SR1' TO PLACE INTO SERVICE.
- 5 INTERCEPT AND EXTEND EXISTING CIRCUIT AND CONNECT COMPLETE TO PANEL 'SR1' TO PLACE INTO SERVICE.
- 6 PROVIDE SURFACE RACEWAY AND RECEPTACLES PER DISTRICT SPACING REQUIREMENTS.
- 7 FOR CEILING MOUNT PROJECTOR.
- 8 REFER TO 'MECHANICAL EQUIPMENT CONNECTION SCHEDULE', SHEET ES.1 FOR MORE INFORMATION.
- 9 PROVIDE FEEDER AND ELEVATOR FUSED DISCONNECT SIZE PER ELEVATOR MANUFACTURER REQUIREMENTS. REFER TO 'SINGLE LINE DIAGRAM', SHEET ES.1 FOR MORE INFORMATION.
- 10 PROVIDE (2) 20A DISCONNECT FOR CONNECTION TO ELEVATOR CAB SERVING LIGHTING AND COMMON LOADS.
- 11 CONNECT RECEPTACLE TO LIGHTING CIRCUIT SHOWN ON SHEET E2.1.
- 12 PROVIDE JUNCTION BOX FOR 120V POWER TO DDC CONTROLLER.
- 13 FOR SMART BOARD. COORDINATE EXACT LOCATION AND POWER REQUIREMENTS PRIOR TO INSTALLATION.
- 14 COORDINATE REQUIREMENTS AND ROUGH-IN HEIGHT WITH TECHNOLOGY DRAWINGS.
- 15 PROVIDE L5-30R RECEPTACLE.
- 16 INTERCEPT AND EXTEND NEW CIRCUIT FROM PANEL AS SHOWN TO EXISTING RECEPTACLE OUTLET AND RECONNECT COMPLETE AS REQUIRED TO PLACE BACK INTO SERVICE.
- 17 FOR PROJECTOR.
- 18 FOR SECURITY CAMERA.
- 19 JUNCTION BOX FOR 120V POWER TO DOOR OPERATOR. PROVIDE INTERFACE WITH DOOR ACTUATOR. VERIFY EXACT REQUIREMENTS WITH DOOR HARDWARE MANUFACTURER PRIOR TO ROUGH-IN. PROVIDE ALL WIRING AND RACEWAY AND OTHER APPURTENANCES FOR A FULLY OPERATIONAL SYSTEM.
- 20 JUNCTION BOX FOR INSTALLATION OF DOOR ACTUATOR. VERIFY EXACT LOCATION WITH ARCHITECT PRIOR TO ROUGH-IN.
- 21 JUNCTION BOX FOR 120V POWER TO MOTORIZED SHADE AT GLEASTORY. VERIFY EXACT LOCATION OF MOTOR WITH SHADE MANUFACTURER PRIOR TO ROUGH-IN. PROVIDE ALL REQUIRED APPURTENANCES FOR A COMPLETE OPERATIONAL SYSTEM.

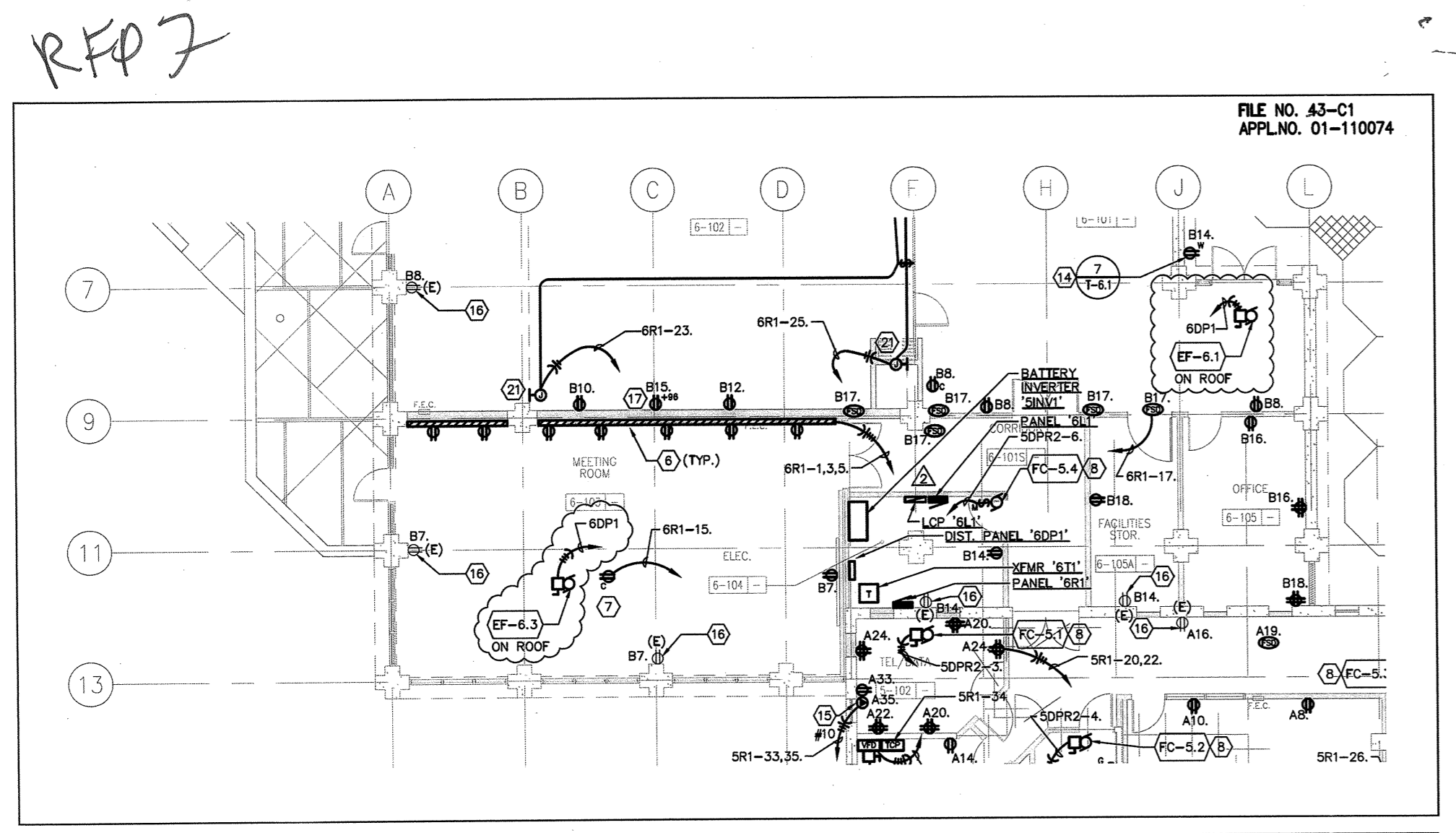
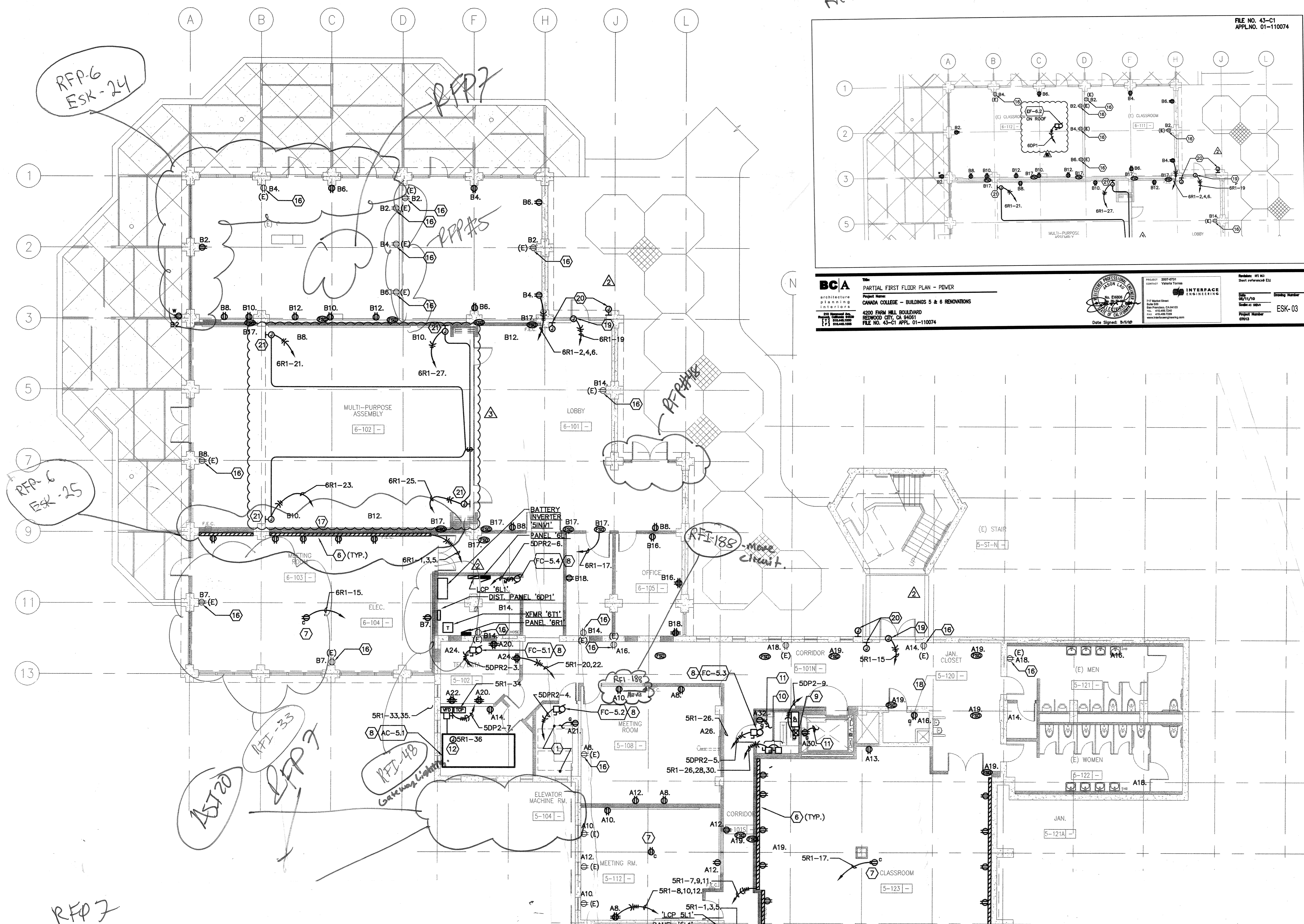
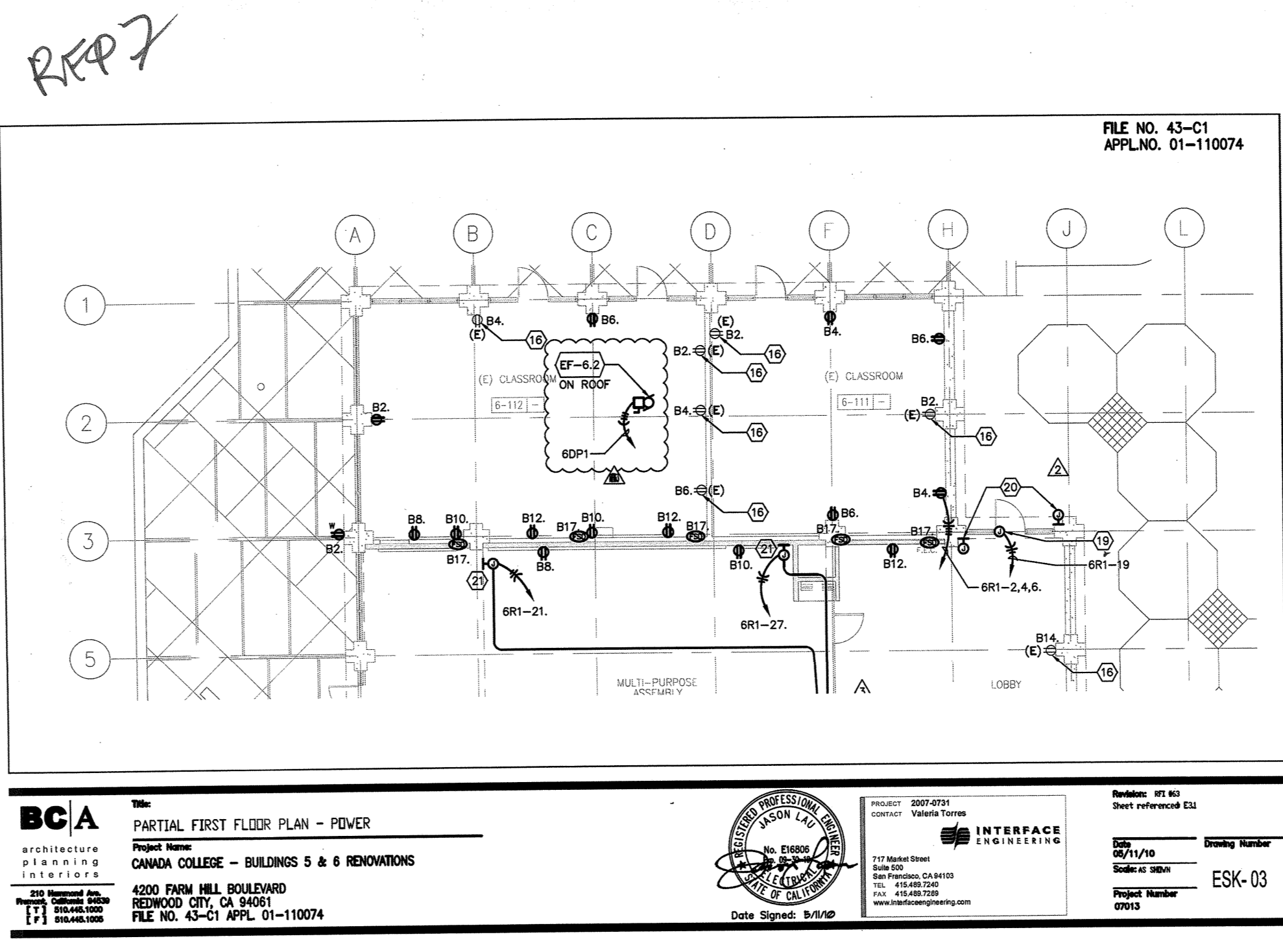

RST FLOOR PLAN - POWER
4' 8" = 1'-0"

