

Revision	Description	Date
1	PROVIDE C.A.M. RISEN	07/27/09
2	PROVIDE C.A.M. RISEN	07/27/09
3	PROVIDE C.A.M. RISEN	07/27/09
4	PROVIDE C.A.M. RISEN	07/27/09
5	PROVIDE C.A.M. RISEN	07/27/09
6	PROVIDE C.A.M. RISEN	07/27/09
7	PROVIDE C.A.M. RISEN	07/27/09
8	PROVIDE C.A.M. RISEN	07/27/09
9	PROVIDE C.A.M. RISEN	07/27/09
10	PROVIDE C.A.M. RISEN	07/27/09
11	PROVIDE C.A.M. RISEN	07/27/09
12	PROVIDE C.A.M. RISEN	07/27/09
13	PROVIDE C.A.M. RISEN	07/27/09
14	PROVIDE C.A.M. RISEN	07/27/09
15	PROVIDE C.A.M. RISEN	07/27/09
16	PROVIDE C.A.M. RISEN	07/27/09
17	PROVIDE C.A.M. RISEN	07/27/09
18	PROVIDE C.A.M. RISEN	07/27/09
19	PROVIDE C.A.M. RISEN	07/27/09
20	PROVIDE C.A.M. RISEN	07/27/09

Revision	Description	Date
1	100% Design Development	07/27/09
2	100% Design Development	07/27/09
3	100% Design Development	07/27/09
4	100% Design Development	07/27/09
5	100% Design Development	07/27/09
6	100% Design Development	07/27/09
7	100% Design Development	07/27/09
8	100% Design Development	07/27/09
9	100% Design Development	07/27/09
10	100% Design Development	07/27/09
11	100% Design Development	07/27/09
12	100% Design Development	07/27/09
13	100% Design Development	07/27/09
14	100% Design Development	07/27/09
15	100% Design Development	07/27/09
16	100% Design Development	07/27/09
17	100% Design Development	07/27/09
18	100% Design Development	07/27/09
19	100% Design Development	07/27/09
20	100% Design Development	07/27/09

Job No.	Date
1000000000	March 2009
1000000000	March 2009
1000000000	March 2009
1000000000	March 2009
1000000000	March 2009
1000000000	March 2009
1000000000	March 2009
1000000000	March 2009
1000000000	March 2009
1000000000	March 2009

Job No.	Date
1000000000	March 2009
1000000000	March 2009
1000000000	March 2009
1000000000	March 2009
1000000000	March 2009
1000000000	March 2009
1000000000	March 2009
1000000000	March 2009
1000000000	March 2009
1000000000	March 2009



LEGEND: OCCUPANCY SENSORS

- ⊕ CI-200
- ⊕ DT-300
- P<sub>1</sub> PW-100
- P<sub>2</sub> PW-200
- ⊕ UT-300-1
- ⊕ UT-300-3

**GENERAL NOTES**

- A. ALL 277V, NORMAL LIGHTING DEVICES SHALL BE CIRCUITED TO PANEL "3HL1", U.O.N.
- B. ALL 277V, EMERGENCY LIGHTING DEVICES SHALL BE CIRCUITED THRU EMERGENCY LIGHTING INVERTER, TO PANEL "1EHL1", U.O.N.
- C. ALL 120V, NORMAL LIGHTING DEVICES SHALL BE CIRCUITED TO PANEL "3LN11/3LN12", U.O.N.
- D. EXTERIOR LIGHT FIXTURES SHALL BE CONTROLLED VIA LOP AND BY PHOTOCELL LOCATED ON BUILDING ROOF FACING NORTH. CONTROLS SHALL BE INTERFACED WITH BMS.

**SHEET NOTES**

- ⊕ NOT USED.
- ⊕ NORMAL POWER FEED END.

1 Lighting Plan - Level 3 - North  
E2.05 SCALE: 1/8"=1'-0"

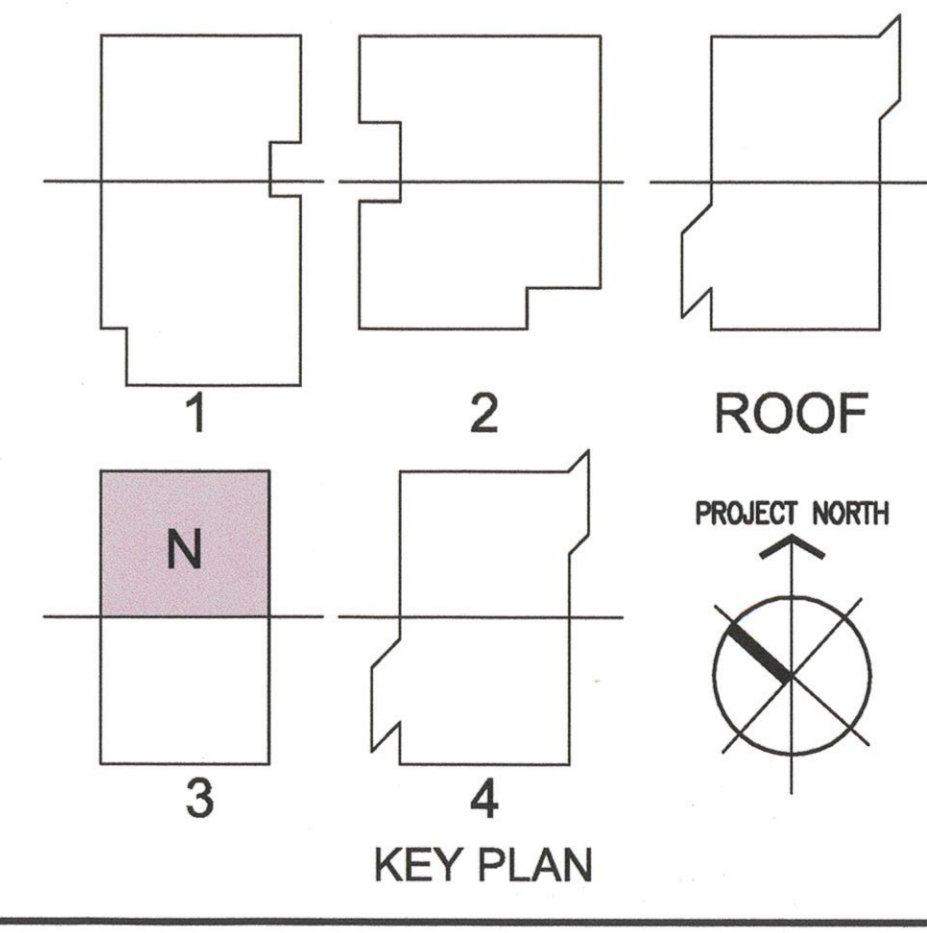

**DRAWING OF RECORD**  
ROSENBLUM ELECTRIC, INC.  
DATE: 01-21-2011