



IDENTIFICATION STAMP
DIV. OF THE STATE ARCHITECT
OFFICE OF REGULATION SERVICE
APPL. # 01-110097
AC/FL/DATE: APR 09 2009
FILE NUMBER:

The use of other project documents and all items, methods and designs incorporated herein are understood to be the property of the project owner. All project documents are the property of the project owner. No part of this document may be reproduced or transmitted in any form or by any means, electronic or mechanical, including photocopying, recording, or by any information storage and retrieval system, without the prior written permission of the project owner. The project owner is not responsible for any damage to property or injury to persons or animals resulting from the use of this document. The project owner is not responsible for any damage to property or injury to persons or animals resulting from the use of this document. The project owner is not responsible for any damage to property or injury to persons or animals resulting from the use of this document.

© Copyright 2008

EQUIPMENT ANCHORAGE AND SUPPORT NOTES

- ANCHOR ALL CONDUITS, RACEWAY AND ELECTRICAL EQUIPMENT TO BUILDING STRUCTURE OR STRUCTURAL MEMBERS.
- CONDUITS 1/2" TO 2": ATTACH TO STRUCTURE PER CALIFORNIA BUILDING CODE AND CALIFORNIA ELECTRICAL CODE ATTACHMENT REQUIREMENTS.
- CONDUITS 2 1/2" AND LARGER: ANCHOR TO STRUCTURE PER SPECIFICATION SECTION 16180.
- ALL CONDUITS TO BE SUPPORTED AT 10 FEET ON CENTERS AND WITHIN FEET OF ENDS.

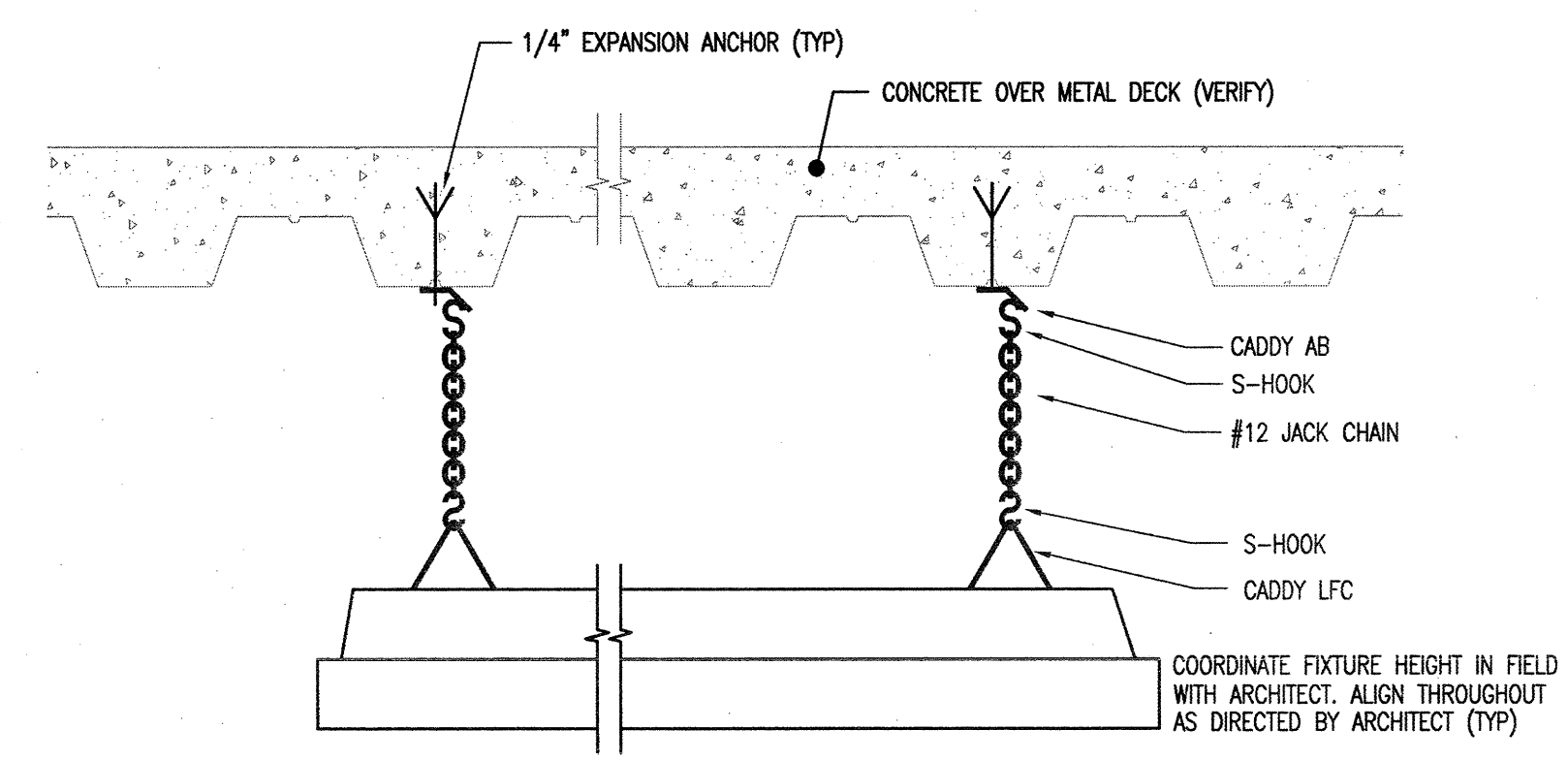

SUSPENDED CHAIN-HUNG FLUORESCENT

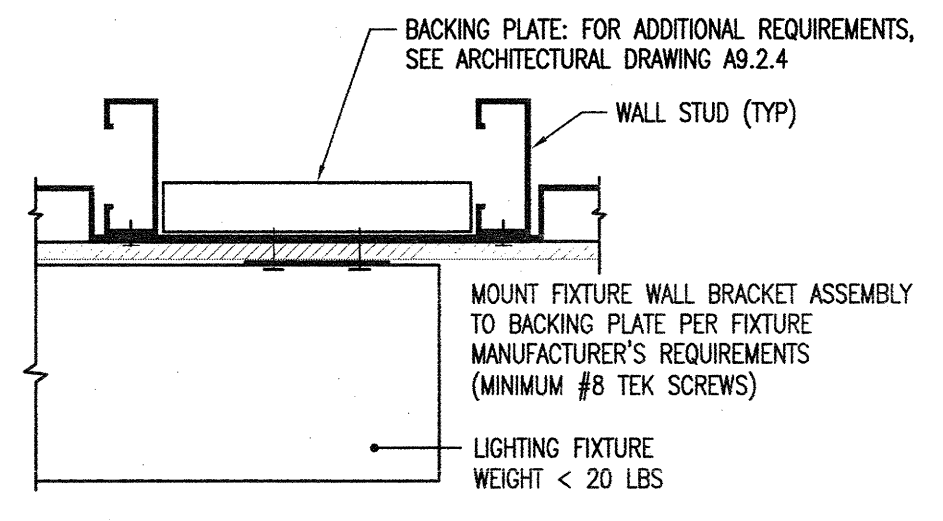

INTERMEDIATE/END SUPPORT

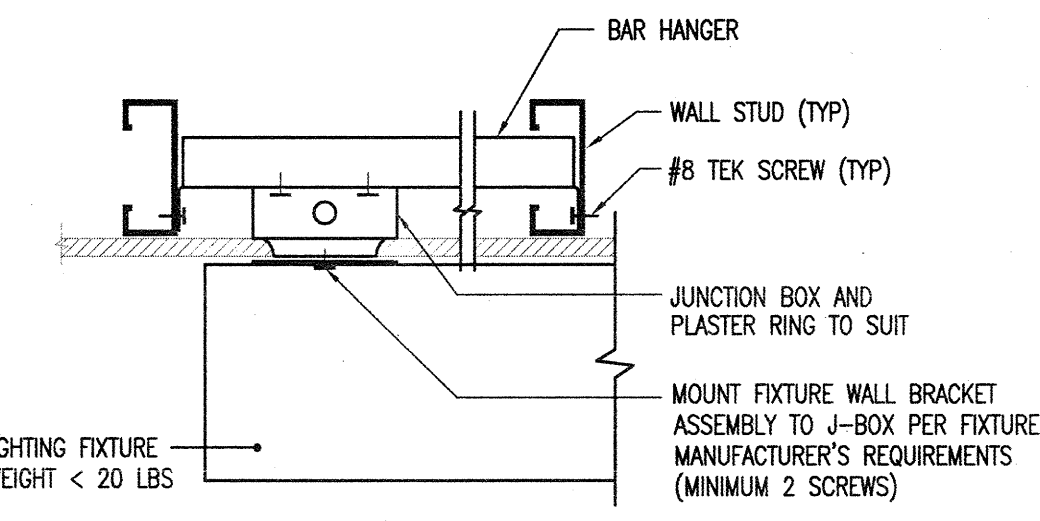

FEED-END SUPPORT

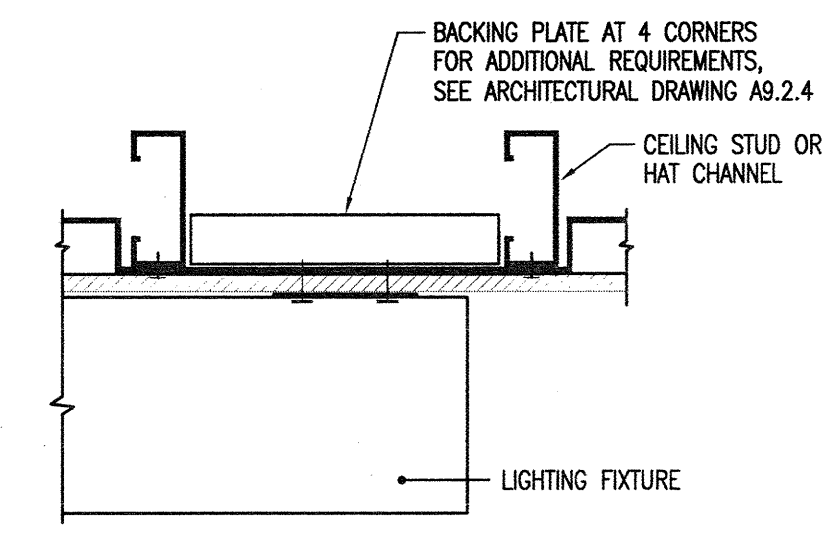

INTERMEDIATE/END SUPPORT

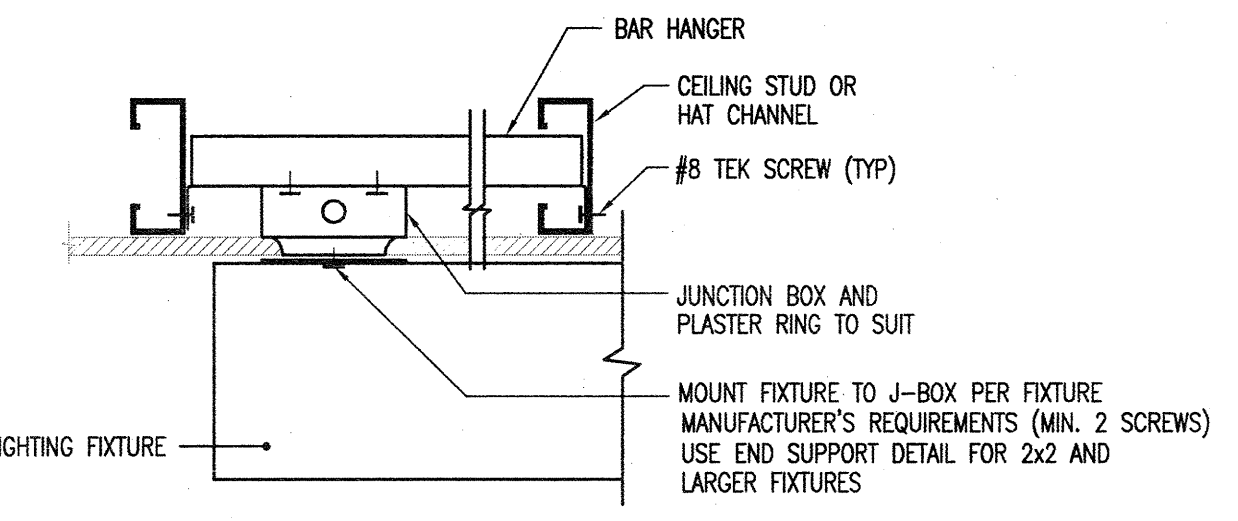

FEED-END SUPPORT

WALL SURFACE MOUNTED FLUORESCENT

CEILING SURFACE MOUNTED FLUORESCENT

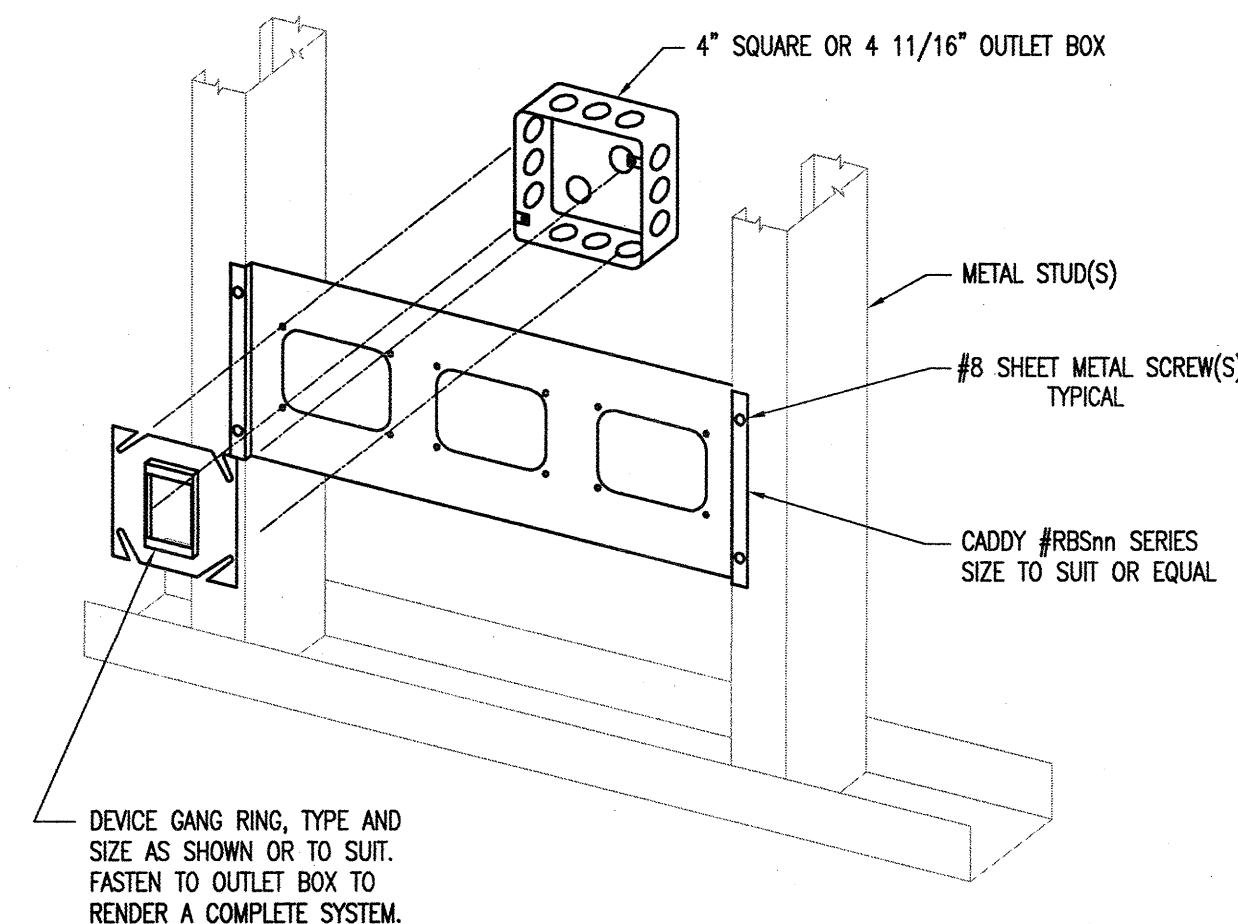

ARRANGEMENT A
PROVIDE WHERE STUD(S) ARRANGEMENT ALLOWS

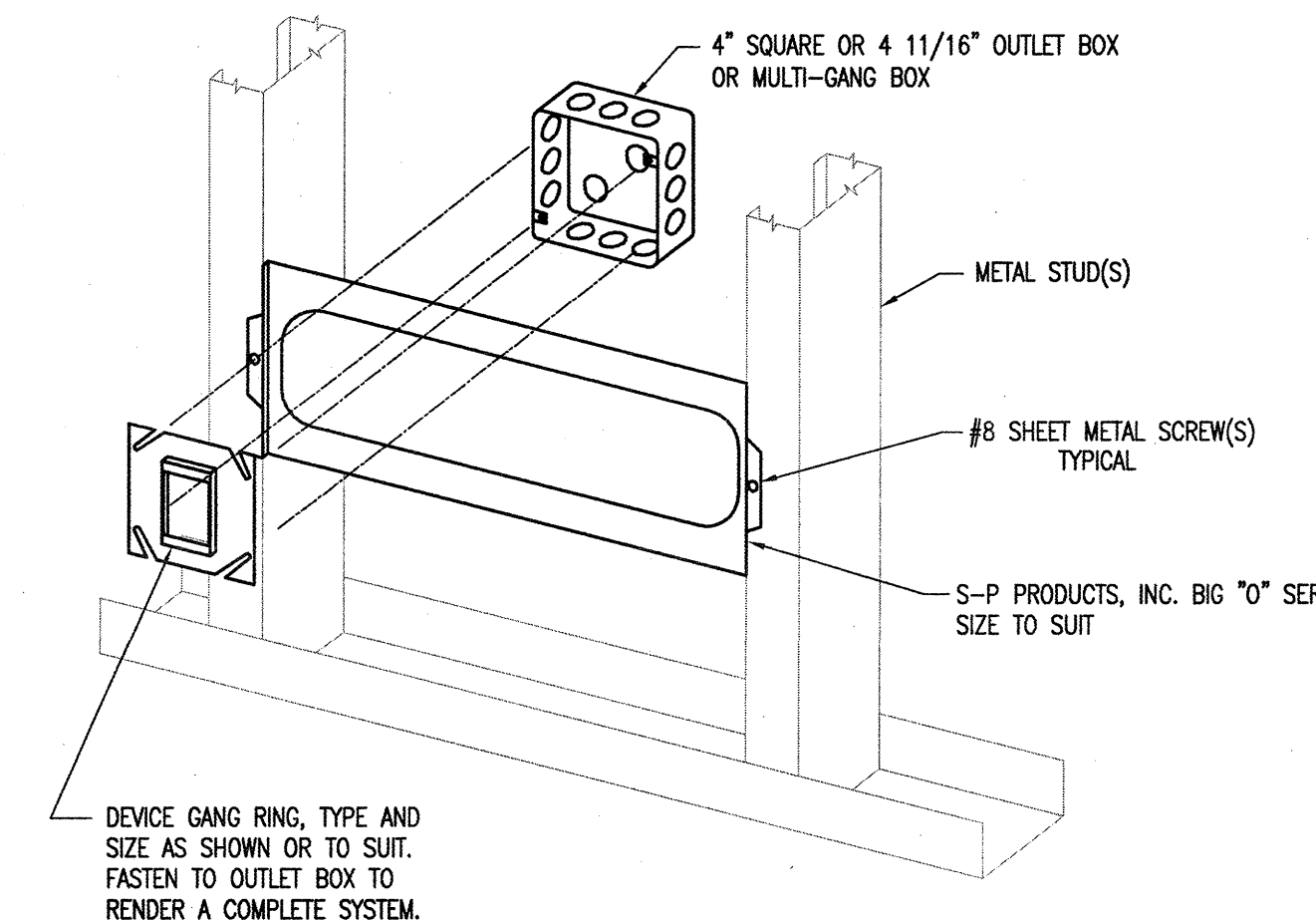

ARRANGEMENT B
PROVIDE ONLY WHERE ARRANGEMENT 'A' IS NOT AVAILABLE DUE TO SPATIAL CONSTRAINTS

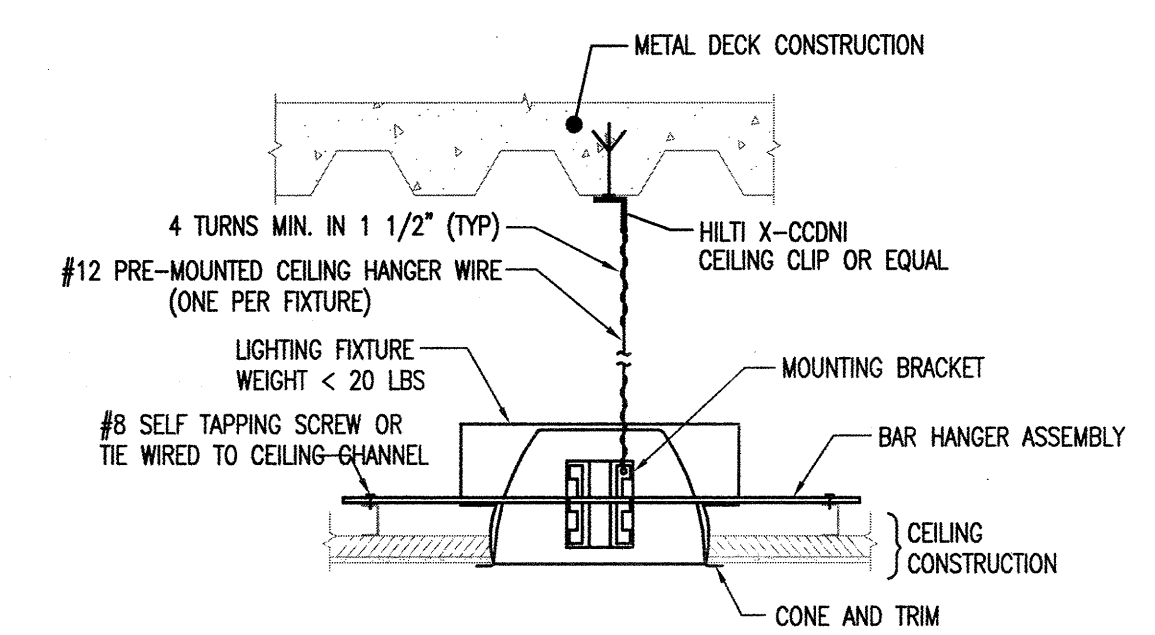

RECESSED DOWNLIGHT
GYPSUM BOARD CEILING

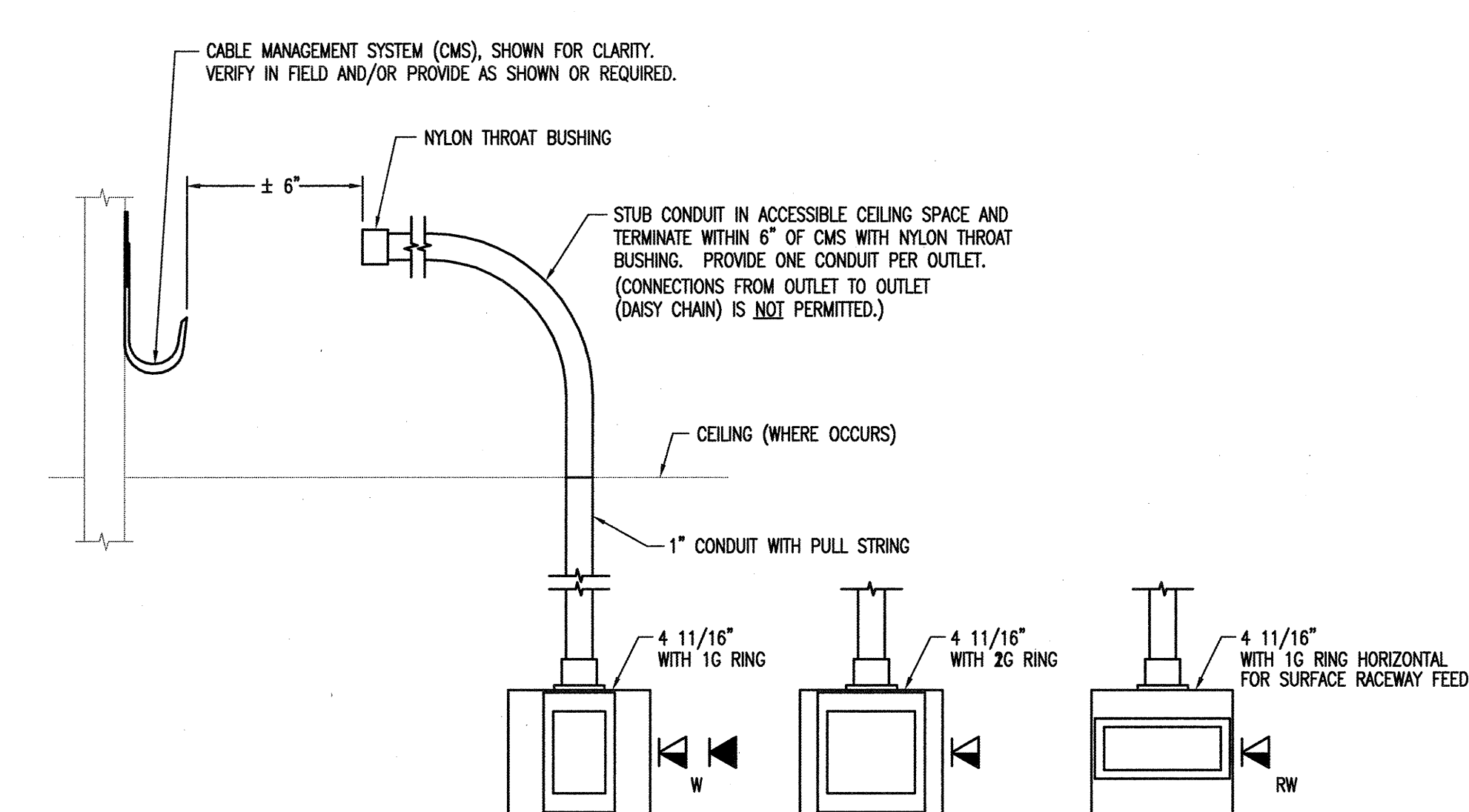
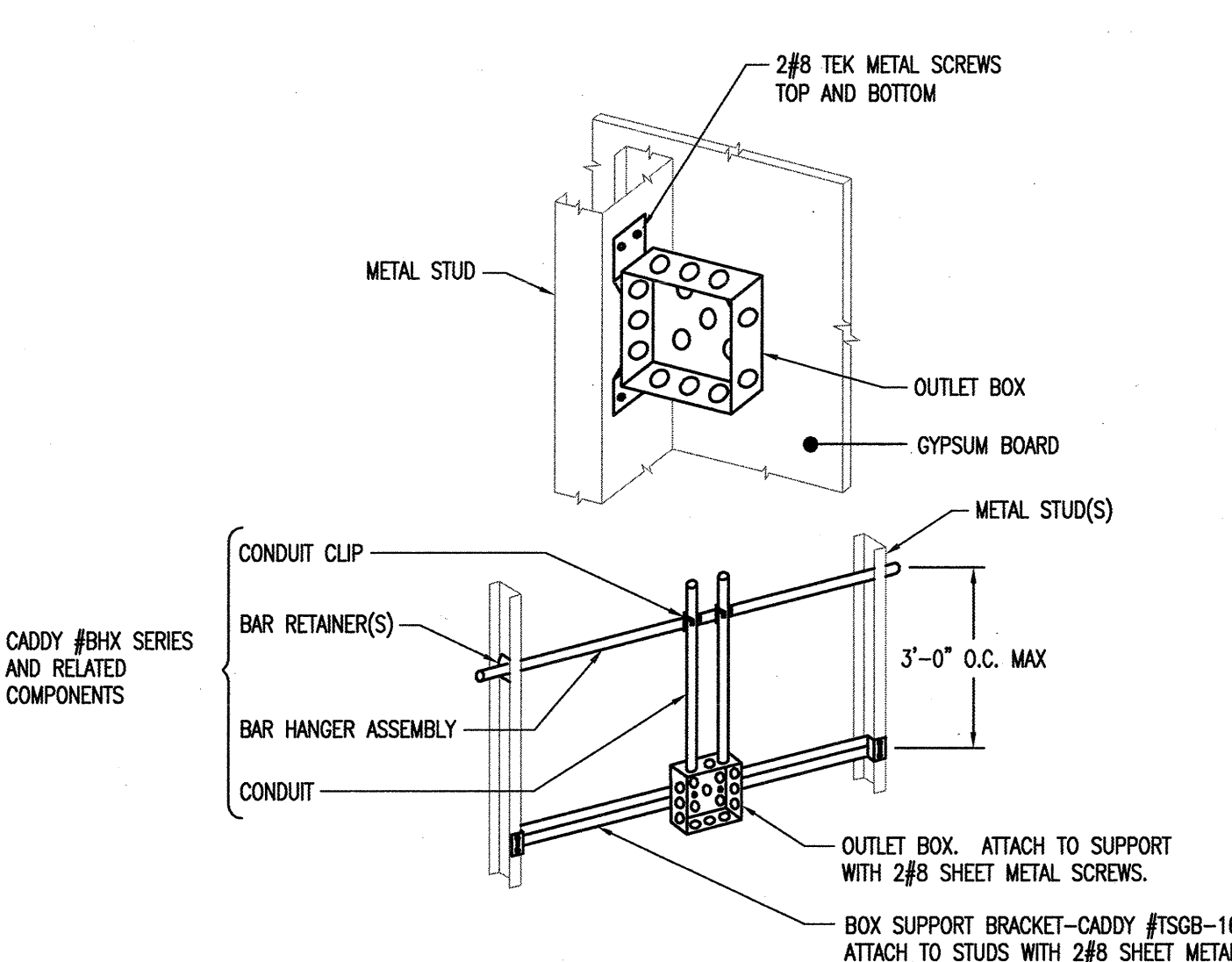
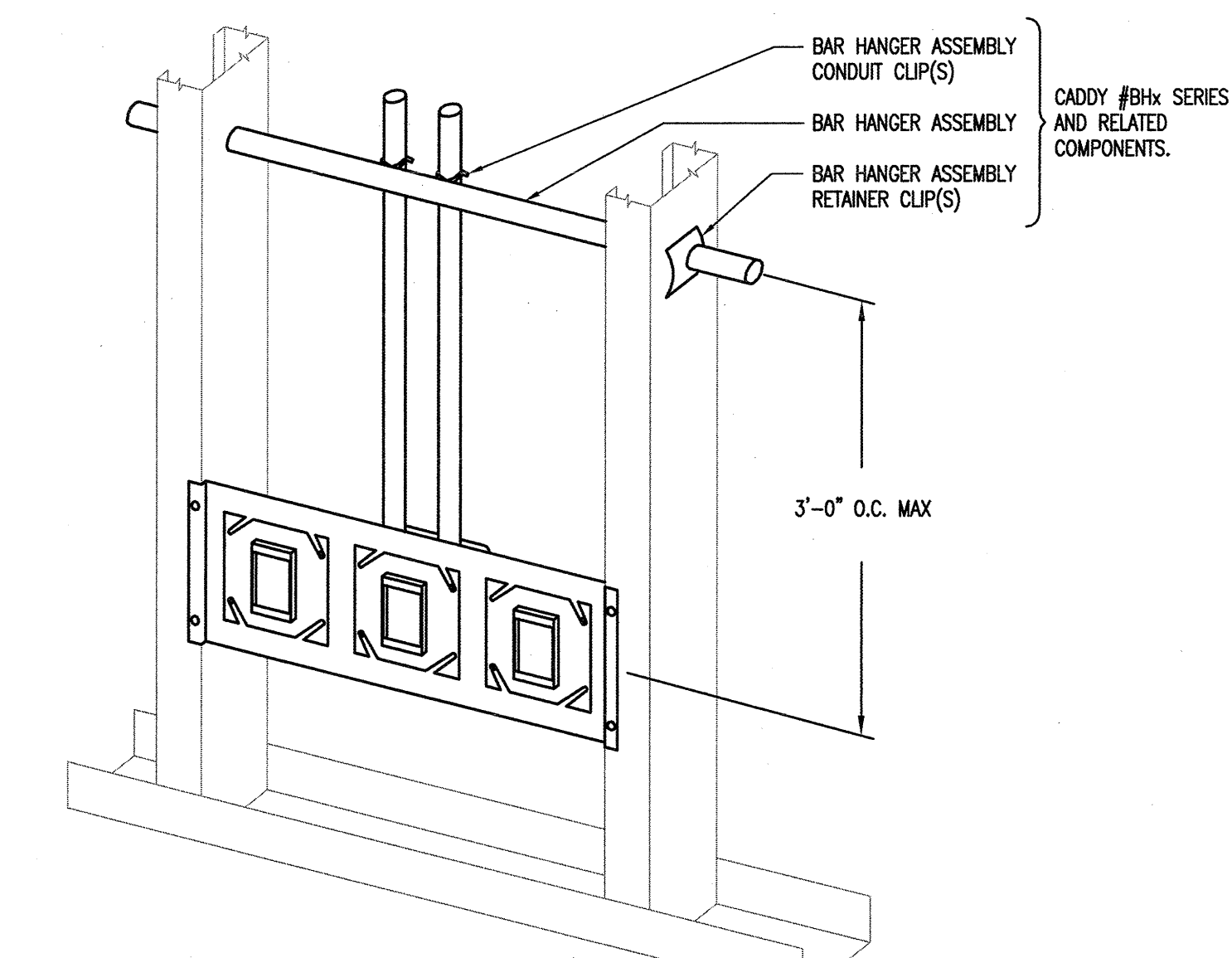

College of San Mateo
Site Package
San Mateo, CA
Developed for
San Mateo County Community College District

Date	Revision	Description

Revision	Description	Date
16	ISSUE FOR CONSTRUCTION SUBMITTAL	06/04/2008
15	ISSUE FOR CONSTRUCTION SUBMITTAL	05/20/2008
14	ISSUE FOR CONSTRUCTION SUBMITTAL	05/14/2008
13	ISSUE FOR CONSTRUCTION SUBMITTAL	05/14/2008
12	ISSUE FOR CONSTRUCTION SUBMITTAL	05/14/2008

Job No.	300085
Date	09 APR 2009
Drawn by	FF/AA
Checked by	TS
Scale	AS SHOWN
Pool Bldg. Electrical Miscellaneous Details	
E10.05	