

1. This sheet is part of a set and is not to be used alone.
2. This sheet is not to be used for construction unless the architect's stamp and signature appear on the drawings and the status box indicates drawings have been released for construction.
3. These plans and prints thereof, as instruments of service, are owned by the architect and are for use on this project only. Reproduction and/or distribution without the prior written consent of the architect is forbidden.
4. Copyright Bunton Clifford Associates, 2007.

REVISION HISTORY	DATE
ADDENDUM NO. 1	09/18/09
ADDENDUM NO. 2	11/06/09
ADDENDUM NO. 3	12/04/09

DRAWING STATUS	DATE
DISA PLAN CHECK	08/28/08
DISA BACK CHECK	01/22/09
BIDDING (BID #86693)	09/18/09
CONSTRUCTION	

FILE NO. 41-C1
DIV. OF THE STATE ARCHITECT
01-110074
AC: _____ FLS: _____ SS: _____
DATE: _____

BUILDINGS 5 & 6 RENOVATIONS

San Mateo County Community College District

BID ADDENDA

APPROVED
DIV. OF THE STATE ARCHITECT
C-371 FLS AC SS-375
PPL NO. 110074 DATE 5/20/10

CAÑADA COLLEGE
4200 Farm Hill Boulevard
Redwood City, CA 94061

SITE PLAN
ELECTRICAL

Date: 08/29/08 Drawing Number: E1.1
Scale: AS NOTED
Project Number: 07013

GENERAL SHEET NOTES

- A. COORDINATE ALL SITE WORK WITH DISTRICT.
- B. REFER TO SHEET ES.1 FOR COPPER FEEDER SCHEDULE.

SHEET KEYNOTES

- 1 EXISTING POWER & SIGNAL SYSTEM FEEDERS TO BE REMOVED AND REROUTED TO MAKE WAY FOR NEW ELEVATOR CONSTRUCTION. FIELD VERIFY EXACT SCOPE OF WORK AND COORDINATE ALL FINDINGS WITH DISTRICT.
- 2 INTERCEPT AND EXTEND EXISTING ELECTRICAL FEEDER TO BUILDING 2. PROVIDE 2" C. WITH (4) #1/0 PLUS GROUND WIRE. VERIFY EXACT FEEDER SIZE PRIOR TO INSTALLATION OF WORK. RECONNECT FEEDER COMPLETE TO PLACE BACK INTO SERVICE.
- 3 INTERCEPT AND EXTEND EXISTING SIGNAL CONDUIT AND CABLING. PROVIDE THE FOLLOWING CONDUITS:
(1) 2" C. TELEPHONE
(1) 1-1/2" C. FIRE ALARM
(1) 1-1/2" C. CLOCK SYSTEM
(1) 1" C. SPARE
VERIFY EXISTING CONDUIT SIZES PRIOR TO INSTALLATION OF WORK. NEW CONDUITS AND CABLING TO MATCH EXISTING.
- 4 INTERCEPT AND EXTEND EXISTING CONDUIT AND CABLING FOR TV. PROVIDE THE FOLLOWING CONDUITS:
(1) 4" C. TV
VERIFY EXISTING CONDUIT SIZE PRIOR TO INSTALLATION OF WORK. NEW CONDUIT AND CABLING TO MATCH EXISTING.
- 5 PROVIDE CHRISTY BOX N16 WITH EXTENSIONS AND BASE FOR ELECTRICAL WORK. PROVIDE CONCRETE COVER WITH "ELECTRICAL" INSCRIPTION.
- 6 PROVIDE CHRISTY BOX N36 WITH EXTENSIONS AND BASE FOR SIGNAL SYSTEMS WORK. PROVIDE CONCRETE COVER WITH "SIGNAL" INSCRIPTION.
- 7 PROVIDE CHRISTY BOX N40 WITH EXTENSIONS AND BASE FOR TV WORK. PROVIDE CONCRETE COVER WITH "SIGNAL" INSCRIPTION.
- 8 INTERCEPT EXISTING FEEDER TO DISTRIBUTION PANEL "BDP" IN BUILDING 8 AND CONNECT TO NEW AUTOMATIC TRANSFER SWITCH.
- 9 PROVIDE NEW AUTOMATIC TRANSFER SWITCH FOR BACK UP POWER TO BUILDING 8 VIA PORTABLE GENERATOR. VERIFY EXACT LOAD REQUIREMENTS WITH DISTRICT PRIOR TO PROCUREMENT AND INSTALLATION OF EQUIPMENT. MANUFACTURER: ASCO OR APPROVED.
- 10 PROVIDE NEW GENERATOR QUICK-CONNECT SAFETY SWITCH FOR CONNECTION TO PORTABLE GENERATOR. VERIFY EXACT LOAD REQUIREMENTS WITH DISTRICT PRIOR TO PROCUREMENT AND INSTALLATION OF EQUIPMENT. MANUFACTURER: EATON OR APPROVED.
- 11 REFER TO PARTIAL SINGLE LINE DIAGRAM, THIS SHEET, FOR ADDITIONAL INFORMATION.



1 SITE PLAN - ELECTRICAL
SCALE: 1/16"=1'-0"

(E) MAIN SWITCHBOARD "SMSB"
1200A, 480/277 VOLT, 3 PHASE, 4 WIRE, 65KAIC
(BUILDING 5)

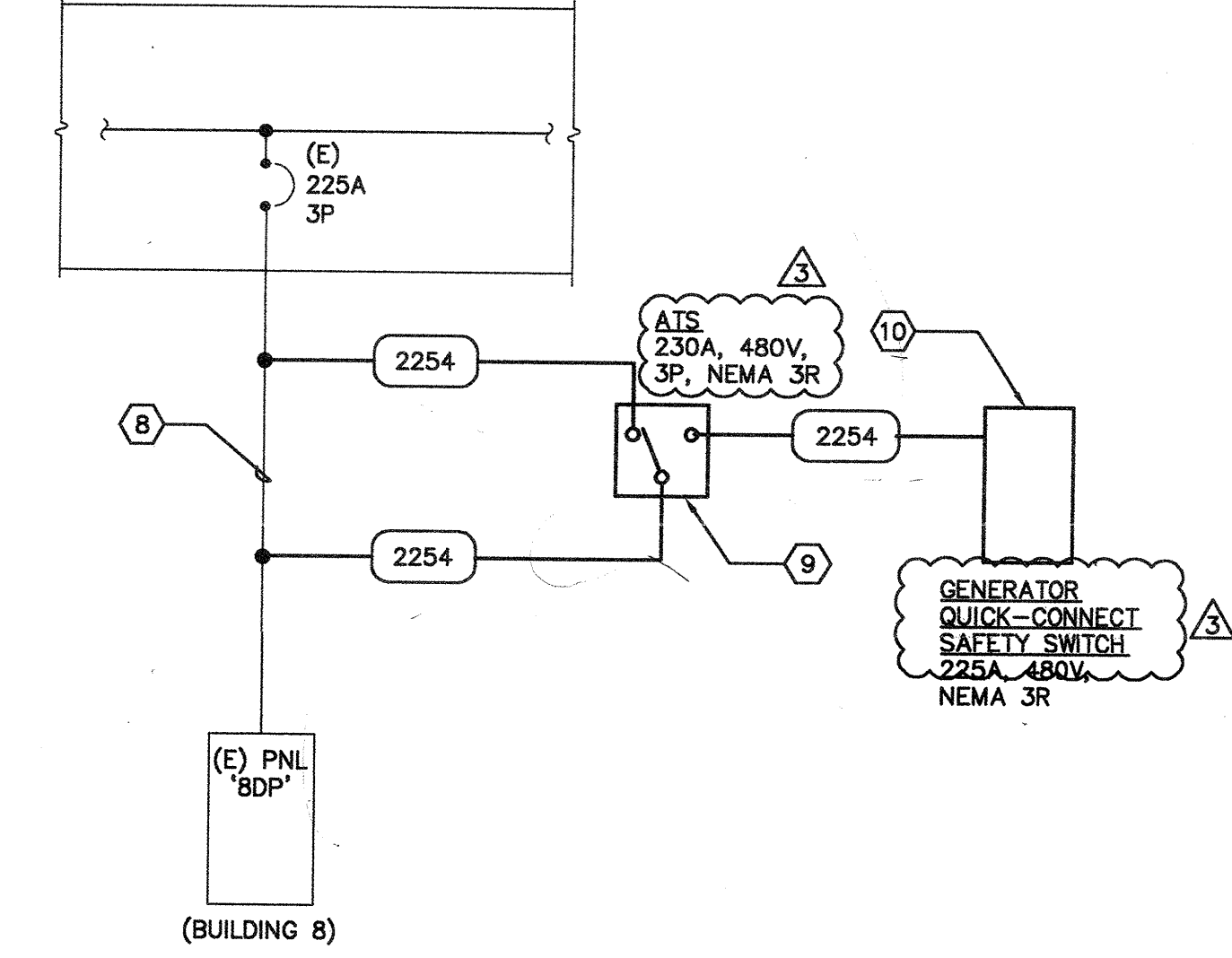

2 PARTIAL SINGLE LINE DIAGRAM - ELECTRICAL
SCALE: 1/16"=1'-0"