1ST LEVEL PHYSICAL EDUCATION BLDG. "D" DOOR SCHEDULE

OPN'G NUMBER	DOOR TYPE	OPENG SIZE	THICK NESS	MAT'L	LABEL	HARDWARE	SILL MAT'L	SILL DET.	FRAME MAT'L	FRAME JAMB DET.	FRAME HEAD DET.	REMARKS
1	E	3'-0" x 7'-0"	1 3/8"	WOOD	—	12		—	MET.	2/4	2/4	
2	A	2'-8" x 7'-0"	1 3/4"	WOOD	—	9	MET. EDGE	21/4	MET.	3/4	3/4	
3	D	3'-0" x 7'-0"	1 3/4"	WOOD	—	24	MARBLE	22/4	MET.	4/4	4/4	DUTCH DOOR W/ 1 1/8" THK x 9" WIDE SHELF LAM. PLASTIC TOP & EDGES
4	A	3'-0" x 7'-0"	1 3/4"	WOOD	—	9	MET. EDGE	21/4	MET.	2/4	2/4	LOUVER: 2'-6" x 1'-0"
5	A	3'-0" x 7'-0"	1 3/4"	WOOD	—	9	—	—	MET.	2/4	2/4	LOUVER: 1'-0" x 1'-0"
6	A	3'-0" x 7'-0"	1 3/4"	WOOD	—	9	—	—	MET.	2/4	2/4	
7	D	2'-8" x 7'-0"	1 3/4"	WOOD	—	24	—	—	MET.	2/4	2/4	DUTCH DOOR W/ 1 1/8" THK x 10" WIDE SHELF LAM. PLASTIC TOP & EDGES
8	A	3'-0" x 7'-0"	1 3/4"	WOOD	—	9	—	—	MET.	2/4	2/4	
9	D	4'-0" x 7'-0"	1 3/4"	WOOD	—	24	—	—	MET.	2/4	2/4	DUTCH DOOR W/ 1 1/8" THK x 12" WIDE SHELF LAM. PLASTIC TOP & EDGES
10	A	3'-0" x 7'-0"	1 3/4"	WOOD	—	9	—	—	MET.	2/4	2/4	LOUVER: 1'-0" x 1'-0"
11	J	6'-0" x 7'-0"	1 3/4"	WOOD	—	10	—	—	MET.	2/4	2/4	
12	E	6'-0" x 7'-0"	1 3/4"	WOOD	—	18	MET. EDGE	21/4	MET.	2/4	2/4	
13	A	2'-6" x 7'-0"	1 3/4"	WOOD	—	13	MET. EDGE	21/4	MET.	2/4	2/4	LOUVER: 1'-0" x 1'-0" FUSE LINK
14	H	3'-0" x 7'-0"	1 3/4"	WOOD MIN. CORE	1 HR.	8	MET. EDGE	21/4	MET.	7/4	7/4	
15	A	3'-0" x 7'-0"	1 3/4"	WOOD MIN. CORE	1 HR.	13	MET. EDGE	21/4	MET.	7/4	7/4	
16	E	6'-0" x 7'-0"	1 3/4"	WOOD	—	21	MET. EDGE	21/4	MET.	7/4	7/4	
17	A	2'-8" x 7'-0"	1 3/4"	WOOD	—	13	MET. EDGE	21/4	MET.	2/4	2/4	LOUVER: 1'-0" x 1'-0" FUSE LINK
18	E	6'-0" x 7'-0"	1 3/4"	METAL	—	3	MET.	24/4	MET.	7a/4	7a/4	
19	G	8'-0" x 8'-0"	1 3/4"	METAL	—	3	MET.	20/4	MET.	7a/4	7a/4	1- 5'-0" LEAF 1- 3'-0" LEAF
20	X	6'-0" x 7'-0"	1 3/4"	ALUM.	—	21	MET.	12/5	ALUM.	4/5	4/5	
21	XI	6'-0" x 7'-0"	1 3/4"	ALUM.	—	21	MET.	12/5	ALUM.	4/5	4/5	
22	A	2'-8" x 7'-0"	1 3/4"	WOOD	—	16	MARBLE	22/4	MET.	4/4	4/4	LOUVER: 1'-0" x 3'-2" FUSE LINK
23	A	2'-8" x 7'-0"	1 3/4"	WOOD	—	19	MARBLE	22/4	MET.	4/4	4/4	LOUVER: 1'-8" x 10" FUSE LINK
24	A	2'-8" x 7'-0"	1 3/4"	WOOD	—	16	MARBLE	22/4	MET.	4/4	4/4	LOUVER: 1'-8" x 2'-6" FUSE LINK
25	A	3'-0" x 7'-0"	1 3/4"	WOOD	—	16	—	—	MET.	3/4	3/4	
26	A	3'-0" x 7'-0"	1 3/4"	WOOD	—	16	—	—	MET.	3/4	3/4	
27	A	3'-0" x 7'-0"	1 3/4"	WOOD	—	13	—	—	MET.	3/4	3/4	MAIL SLOT
28	A	3'-0" x 7'-0"	1 3/4"	WOOD	—	9	MET. EDGE	21/4	MET.	3/4	3/4	
29	A	2'-8" x 7'-0"	1 3/4"	WOOD	—	9	—	—	MET.	3/4	3/4	
30	A	2'-8" x 7'-0"	1 3/4"	WOOD	—	19	MET. EDGE	21/4	MET.	5/4	5/4	LOUVER: 1'-0" x 1'-0"
31	A	2'-8" x 7'-0"	1 3/4"	WOOD	—	9	MET. EDGE	21/4	MET.	5/4	5/4	
32	A	3'-0" x 7'-0"	1 3/4"	WOOD	—	13			MET.	3/4	3/4	MAIL SLOT
33	A	3'-0" x 7'-0"	1 3/4"	WOOD	—	9	MET. EDGE	21/4	MET.	3/4	3/4	
34	E	3'-0" x 7'-0"	1 3/4"	WOOD	—	18	MET. EDGE	21/4	MET.	3/4	3/4	
35	J	3'-0" x 7'-0"	1 3/4"	WOOD	—	10	—	—	MET.	3/4	3/4	
36	E	3'-0" x 7'-0"	1 3/4"	WOOD	—	18	MET. EDGE	21/4	MET.	3/4	3/4	
37	J	3'-0" x 7'-0"	1 3/4"	WOOD	—	10	—	—	MET.	3/4	3/4	
38	A	2'-8" x 7'-0"	1 3/4"	WOOD	—	19	MET. EDGE	21/4	MET.	5/4	5/4	LOUVERS: 1'-8" x 10"
39	A	2'-8" x 7'-0"	1 3/4"	WOOD	—	19	—	—	MET.	3/4	3/4	
40	A	3'-0" x 7'-0"	1 3/4"	WOOD	—	13	—	—	MET.	3/4	3/4	MAIL SLOT
41	A	3'-0" x 7'-0"	1 3/4"	WOOD	—	9	MET. EDGE	21/4	MET.	3/4	3/4	
43	H	3'-0" x 7'-0"	1 3/4"	WOOD MIN. CORE	1 HR.	8	MET. EDGE	21/4	MET.	7/4	7/4	
44	E	6'-0" x 7'-0"	1 3/4"	WOOD	—	18	—	—	MET.	3/4	3/4	
45	E	6'-0" x 7'-0"	1 3/4"	WOOD	—	18	MET. EDGE	21/4	MET.	3/4	3/4	
46	E	6'-0" x 7'-0"	1 3/4"	WOOD	—	15	MET. EDGE	21/4	MET.	2/4	2/4	
47	A	2'-8" x 7'-0"	1 3/4	WOOD	—	9			MET.	2/4	2/4	

2ND LEVEL PHYSICAL EDUCATION BLDG. "D" DOOR SCHEDULE

OPN'G NUMBER	DOOR TYPE	OPENG SIZE	THICK NESS	MAT'L	LABEL	HARDWARE	SILL MAT'L	SILL DET.	FRAME MAT'L	FRAME JAMB DET.	FRAME HEAD DET.	REMARKS
1	C	3'-0" x 8'-0"	1 3/4"	WOOD	—	18	MET.	2/D3	MET.	4/D3	D3	PAINT FINISH, 7ft DOOR HT.
2	A	3'-0" x 8'-0"	1 3/4"	METAL	—	25	MET.	2/D3	MET.	4/D3	3/D3	
3	A	3'-0" x 8'-0"	1 3/4"	METAL	—	25	MET.	2/D3	MET.	3/D3	3/D3	
4	A	3'-0" x 8'-0"	1 3/4"	METAL	—	28	MET.	2/D3	MET.	4/D3	3/D3	
5	A	3'-0" x 8'-0"	1 3/4"	METAL	—	25	MET.	2/D3	MET.	4/D3	3/D3	
6	E	3'-0" x 8'-0"	1 3/4"	METAL	—	21	MET.	2/D3	MET.	3/D3	1/D3	
7	A	3'-0" x 8'-0"	1 3/4"	METAL	—	25	MET.	2/D3	MET.	4/D3	3/D3	
8	Y	6'-0" x 8'-0"	1 3/4"	ALUM.	—	20	MET.	18/5	ALUM.	5/5	4/5	
9	Y	6'-0" x 8'-0"	1 3/4"	ALUM.	—	20	MET.	18/5	ALUM.	5/5	4/5	
10	C_1	3'-0" x 8'-0"	1 3/4"	WOOD MIN. CORE	1 HR.	16	MET. DIVIDER	18/4	MET.	7/4	7/4 *	* 7ft DOOR HT. * 1/2" RECESS OVER DR. HEAD SIM. TO 1/D2
11	E	3'-0" x 8'-0"	1 3/4"	WOOD	—	17	MET. DIVIDER	18/4	MET.	3/4	3/4 *	* 1/2 RECESS OVER DR. HEAD SIM. TO 21/D2
12	A	3'-0" x 7'-0"	1 3/4"	METAL	—	19	MET. PLATE	9/9	MET.	7a/4	7a/4	
13	C	3'-0" x 8'-0"	1 3/4"	WOOD	—	19	—	—	MET.	2/4	2/4	7ft DOOR HT.
14	E	3'-0" x 8'-0"	1 3/4"	WOOD	—	21	MET.	2/D3	MET.	4/D3	18/D7	PAINT FINISH
15	E	3'-0" x 8'-0"	1 3/4"	WOOD	—	21	MET.	2/D3	MET.	4/D3	18/D7	PAINT FINISH
16	C	3'-0" x 8'-0"	1 3/4"	WOOD	—	31	MET.	2/D3	MET.	4/D3	1/D7	PAINT FINISH, 7ft DOOR HT.
17	A	3'-0" x 8'-0"	1 3/4"	METAL	—	25	MET.	2/D3	MET.	4/D3	D3	
18	Z	6'-0" x 8'-0"	1 3/4"	ALUM.	—	20	MET.	19/5	ALUM.	4/5	14/D8	
19	Z	6'-0" x 8'-0"	1 3/4"	ALUM.	—	20	MET.	19/5	ALUM.	4/5	14/D8	
20	F	3'-0" x 8'-0"	1 3/4"	WOOD	—	49	MET. DIVIDER	18/4	MET.	2/4	2/4 *	* 7ft DOOR HT. * 1/2" RECESS OVER DR. HEAD SIM. TO 19/D2
21	F	3'-0" x 8'-0"	1 3/4"	WOOD	—	49	MET. DIVIDER	18/4	MET.	3/4	2/4 *	* 7ft DOOR HT. * 1/2" RECESS OVER DR. HEAD SIM. TO 21/D2
22	A	3'-0" x 8'-0"	1 3/4"	WOOD	—	25	MET.	2/D3	MET.	4/D3	3/D3	PAINT FINISH
23	E	3'-0" x 8'-0"	1 3/4"	WOOD	—	21	MET.	2/D3	MET.	4/D3	1/D3	PAINT FINISH
24	A	3'-0" x 8'-0"	1 3/4"	WOOD	—	25	MET.	2/D3	MET.	4/D3	1/D3	PAINT FINISH
25	A	3'-0" x 8'-0"	1 3/4"	METAL	—	25	MET.	2/D3	MET.	4/D3	1/D3	
26	A	3'-0" x 8'-0"	1 3/4"	METAL	—	25	MET.	2/D3	MET.	3/D3	3/D3	
27	A	3'-0" x 8'-0"	1 3/4"	METAL	—	25	MET.	2/D3	MET.	4/D3	3/D3	
28	H	3'-0" x 7'-0"	1 3/4"	METAL	—	25	MET.	20/4	MET.	7a/4	7a/4	
29	A	2'-8" x 7'-0"	1 3/4"	WOOD	—	639	MET.	2/D3	MET.	3/D3	1/D3	
30	C_1	3'-0" x 8'-0"	1 3/4"	WOOD MIN. CORE	1 HR.	13	MET.	2/D3	MET.	4/D3	1/D3	PAINT FINISH - 7ft DOOR HT.
31	H	3'-0" x 7'-0"	1 3/4"	METAL	—	5	MET.	20/4	MET.	20/4	20/4	
32	E	7'-8" x 8'-0"	1 3/4"	WOOD	—	17	—	—	MET.	2/4	2/4	

1ST LEVEL PHYSICAL EDUCATION BLDG. "D" ROOM FINISH SCHEDULE

ROOM NUMBER	ROOM NAME	FLOOR MAT'L	FLOOR FIN.	BASE MAT'L	BASE FIN.	WAINSCOT MAT'L	WAINSCOT FIN.	WAINSCOT HGT.	WALLS MAT'L	WALLS FIN.	CEILING MAT'L	CEILING FIN.	CEILING HGT.	REMARKS
1	GARDENING	CONC.	HARD'R											
3	JANITOR	CONC	HARD'R	RUBBER					CONC.		CONC.			
5	STORAGE	CONC.	HARD'R	RUBBER					GYM. PLAS. GYP. BD.	GLOSS	CONC.	SEMI-GL		
7	ELECTRICAL	CONC.	HARD'R	RUBBER					PLAS.	SEMI-GL	CONC.			
9	T.V.	CONC.	HARD'R	RUBBER					CONC. PLAS.	SEMI-GL	CONC.			
10	MEN'S LOCKER RM.	CONC.	HARD'R	RUBBER					CONC. PLAS. GYP. BD.	GLOSS	CONC.	FLAT		*WAT CELL ENCLOSES DUCT IN A 2 HR. PLASTER ENVELOPE.
10A	VESTIBULE	CONC.	HARD'R	RUBBER					PLAS.	GLOSS	CONC.	FLAT		
10B	HALL	CONC.	HARD'R	RUBBER					GYP. BD.	GLOSS	AC. TILE		8'-0"	
11	MENS EQUIP.	CONC.	HARD'R	RUBBER					CONC. PLAS. GYP. BD.	GLOSS	CONC.	FLAT		
12	WOMEN	CER. TILE		CER. T.		CER. TILE		6'-0 3/4"	CEM. PLAS.	SEMI GL	PLAS.	SEMI GLOSS	8'-0"	
12A	REST	V.A.T.	WAX	RUBBER					PLAS.	SEMI-GL	PLAS.	SEMI-GL	8'-0 3/4"	
13	TEAM RM.	CONC.	HARD'R	RUBBER					CONC. PLAS. GYP. BD.	GLOSS	CONC.	FLAT		63-18" x 22" x 72" LOCKERS w/ 6" LEGS
13A	VARSITY EQUIPMENT	CONC.	HARD'R	RUBBER					CONC. PLAS.	GLOSS	CONC.	FLAT		
14	MEN	CER. TILE		CER. T.		CER. TILE		6'-0 3/4"	CEM. PLAS.	SEMI GL	PLAS.	SEMI GLOSS	8'-0"	
15	MEN'S EQUIP.	CONC.	HARD'R	RUBBER					CONC. PLAS.	GLOSS	CONC.	FLAT		
16	DIVISION OFFICE	V.A.T.	WAX	RUBBER					GYP. BD.	GLOSS	AC. TILE		8'-0"	
17	MEN'S DRYING RM.	CER. TILE		CER. T.		CER. TILE		6'-0 3/4"	CEM. PLAS.	GLOSS	CONC.	GLOSS		
17A	SHOWER	CER. TILE		CER. T.		CER. TILE		6'-0 3/4"	CEM. PLAS.	GLOSS	CONC.	GLOSS		
17B	SHOWER	CER. TILE		CER. T.		CER. TILE		6'-0 3/4"	CEM. PLAS.	GLOSS	CONC.	GLOSS		
17C	SHOWER	CER. TILE		CER. T.		CER. TILE		6'-0 3/4"	CEM. PLAS.	GLOSS	CONC.	GLOSS		
18	MEN'S FAC. OFF.	V.A.T.	WAX	RUBBER					GYP. BD.	GLOSS	AC. TILE		8'-0"	
18A	LOCKERS	V.A.T.	WAX	RUBBER					GYP. BD.	GLOSS	AC. TILE		8'-0"	10-18"x16"x72" LOCKERS w/6" LEGS & SL. TOPS
18B	TOILET	CER. TILE		CER. T.		CER. TILE		6'-0 3/4"	W.P. GYP. BD.	GLOSS	W.P. GYP. BD.	GLOSS	8'-0"	
19	TOWEL RM.	V.A.T.	WAX	RUBBER					PLAS.	GLOSS	CONC.	FLAT		
20	MEN'S FAC. OFF.	V.A.T.	WAX	RUBBER					GYP. BD.	GLOSS	AC. TILE		8'-0"	
21	MEN	CER. TILE		CER. T.		CER. TILE		6'-0 3/4"	CEM. PLAS.	GLOSS	AC. TILE		8'-0"	
30	WOMEN'S LOCKER RM.	CONC.	HARD'R	RUBBER					CONC. PLAS. GYP. BD.	GLOSS	CONC.	FLAT		
30A	HALL	CONC.	HARD'R	RUBBER					GYP. BD.	GLOSS	AC. TILE		8'-0"	
30B	VESTIBULE	V.A.T.	WAX	RUBBER					CONC. PLAS. GYP. BD.	V.W.C.	CONC.	FLAT		
32	WOMEN'S FAC. OFF.	V.A.T.	WAX	RUBBER					GYP. BD.	GLOSS	AC. TILE		8'-0"	
32A	LOCKERS	V.A.T.	WAX	RUBBER					GYP. BD.	GLOSS	AC. TILE		8'-0"	6-18"x16"x72" LOCKERS w/6" LEGS & SL. TOPS
32B	TOILET	CER. TILE		CER. TILE		CER. TILE		6'-0 3/4"	W.P. GYP. BD.	GLOSS	W.P. GYP. BD.	GLOSS	8'-0 3/4"	
34	WOMEN'S EQUIP.	CONC.	HARD'R	RUBBER					CONC. PLAS. GYP. BD.	GLOSS	CONC.	FLAT		
34A	MECH. RM.	CONC.	HARD'R						CONC. PLAS.	*	CONC.	*		* 2" ACOUSTIC INSUL.
36	TOWEL RM.	V.A.T.	WAX	RUBBER					CONC. PLAS. GYP. BD.	GLOSS	CONC.	FLAT		
38	WOMEN'S SHOWER RM.	CER. TILE		CER. TILE		CER. TILE		6'-0 3/4"	CEM. PLAS.	GLOSS	CONC.	GLOSS		
40	WOMEN	CER. TILE		CER. TILE		CER. TILE		6'-0 3/4"	CEM. PLAS.	GLOSS	AC. TILE		8'-0"	
60	HALL	V.A.T.	WAX	RUBBER					CONC. GYP. BD.	V.W.C.	CONC.	FLAT		
61	CORRIDOR	V.A.T.	WAX	RUBBER					CONC. GYP. BD.	V.W.C.	CONC.	FLAT		
62	LOBBY	V.A.T.	WAX	RUBBER					CONC. PLAS. GYP. BD.	V.W.C.	CONC.	FLAT		
63	HALL	V.A.T.	WAX	RUBBER					PERF. CONC. GYP. BD.	V.W.C.	CONC.	FLAT		
	STAIR #1	CEM.	HARD'R	CEM.					CONC. PLAS.	GLOSS	CONC.	SEMI-GL		
	STAIR #2	CEM.	HARD'R	CEM.					CONC. PLAS.	GLOSS	CONC.	SEMI-GL		
1A	CLOSET	CONC.	HARD'R						CONC.	—	CONC.	—		

Sheet D-3 - 2nd Level
Rm 100A - Delete all painting of walls and ceiling including spray-texture fi[illegible] west wall.
Ad #6

Door Finish Schedule - Gymnasium, Room 100, and Multi-Purpose, Room 120 - in Remarks column, add: "Do not paint concrete trusses."

Door Schedule - First Level- Door Opening 19 - change Hardware Set No. to 3A; Door Openings 20 and 21 - change Hardware Set Nos. to 29; in Remarks column, after "Mail Slot" (3 entries) add: "Size 6ZZ 2 2GD x 6OI".

Second Level - Door Schedule - Doors 1/D-2 and 2D/D-2 - in Remarks column, add: "Provide one door holder, Trimco 1224US, at each door."
Ad #7

Second Level - Door Schedule - Doors 2/D-2, 3/D-2, 4/D-2, 17/D-2, 25/D-2, 26/D-2 and 27/D-2 - in Remarks column, add: "Provide interlocking saddle Pemko #123A, threshold plate Pemko #192A, and extruded surface hook Pemko #66; attach threshold plate only to concrete slab, not to wood floor; set saddle flush with threshold plate, shim if necessary."

Second Level- Door Schedule - Door 31/D-2 - in Remarks column, add: "Provide interlocking saddle Pemko #123A and extruded hook Pemko #66."
Ad #8 Item 32-2-3D-2, 27D-2

Threshold Detail 2/D-3 - delete threshold shown and add note: "Provide interlocking saddle Pemko #123A, threshold plate Pemko #193A, and extruded surface hook Pemko #66; attach threshold plate only to concrete slab, not to wood floor; set saddle flush with threshold plate, shim if necessary."

2ND LEVEL PHYSICAL EDUCATION BLDG. "D" ROOM FINISH SCHEDULE

ROOM NUMBER	ROOM NAME	FLOOR MAT'L	FLOOR FIN.	BASE MAT'L	BASE FIN.	WAINSCOT MAT'L	WAINSCOT FIN.	WAINSCOT HGT.	WALLS MAT'L	WALLS FIN.	CEILING MAT'L	CEILING FIN.	CEILING HGT.	REMARKS
100	MEN'S GYM.	WOOD CONC.	GYM. FIN. HARD'R	WOOD	STAIN & SEAL	WOOD	STAIN & SEAL	9'-0"	PLAS. ST. FBD.	SEMI-GL SEMI-GL	CONC. MET. ST. AND. BOARD	FLAT FLAT		FURR CONC. WALLS
100A	PORTABLE STAGE	CONC.	HARD'R	RUBBER					CONC. PLAS.	GLOSS	CONC.	SEMI-GL		FURR EXTERIOR WEST WALL
100B	CHAIRS	CONC.	HARD'R	RUBBER					CONC. PLAS.	GLOSS	CONC.	SEMI-GL		
110	EQUIPMENT	LT. WT. CONC.	HARD'R	RUBBER					CONC. GYP. BD.	GLOSS	CONC.	SEMI-GL		
112	CHAIRS	CONC.	HARD'R	RUBBER					CONC. PLAS.	GLOSS	CONC.			
120	MULTI-PURPOSE	WOOD	GYM. FIN.	WOOD	STAIN & SEAL	WOOD	STAIN & SEAL	9'-0"	PLAS. ST. FBD.	SEMI-GL SEMI-GL	MET. ST. AND. BOARD	FLAT FLAT		FURR CONC. WALLS
130	EQUIPMENT	LT. WT. CONC.	HARD'R	RUBBER					CONC. GYP. BD.	GLOSS	CONC.	SEMI-GL		
130A	JANITOR	LT. WT. CONC.	HARD'R	RUBBER					CONC. PLAS.	GLOSS	CONC.	SEMI-GL		
161	LOBBY	TERRAZZO	WAX	TF-RAZZO	WAX	CONC. PLAS. GYP. BD.	V.W.C.	8'-1 1/4"	CONC. PLAS. GYP. BD.	SEMI-GL	CONC.	AC. PLAS.		
162	LOBBY	TERRAZZO	WAX	TERRAZZO	WAX				CONC. GYP. BD.	V.W.C.	AC. TILE		8'-1 1/4"	*DUCT SHAFT - 2 HR. PLAS. WALL TO UNDERSIDE STRUCTURAL SLAB
	STAIR #1	CEM.	HARD'R	CEM.					CONC. PLAS.	GLOSS	CONC.	SEMI-GL GLOSS		
	STAIR #2	CEM.	HARD'R	CEM.					CONC. PLAS.	GLOSS	CONC.	SEMI-GLOSS		
163	CORRIDOR	LT. WT. CONC.	HARD'R	RUBBER					CONC. PLAS. GYP. BD.	GLOSS	CONC.	SEMI-GL		
200	MECH. RM. ABOVE STAIR #1	CONC.	HARD'R						CONC.	*	CONC.	*		* 2" ACOUSTIC INSUL.

NOTE: ST. FBD. = 2" STRUCTURAL FIBERBOARD

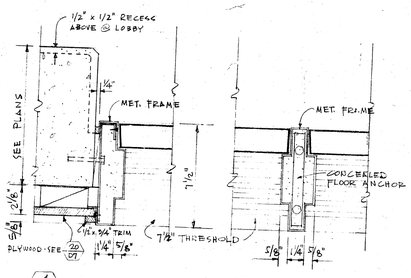

4/D3 JAMB 3"=1'-0"

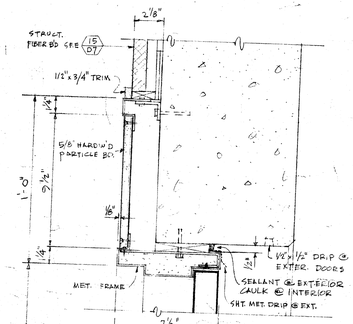

3/D3 MULLION 3"=1'-0"

1/D3 HEAD 3"=1'-0"

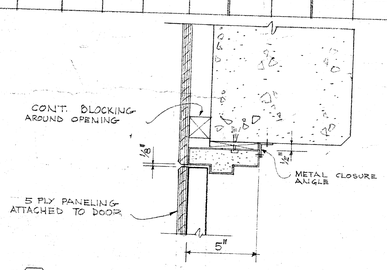

8/D3 JAMB - CHAIR ROOM DOOR (HEAD SIMILAR) 3"=1'-0"

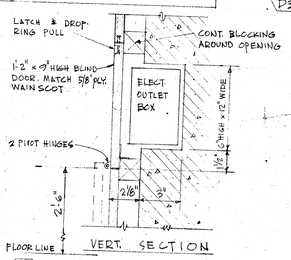

VERT. SECTION

7/D3 ELECT. OUTLET DOOR 3"=1'-0"

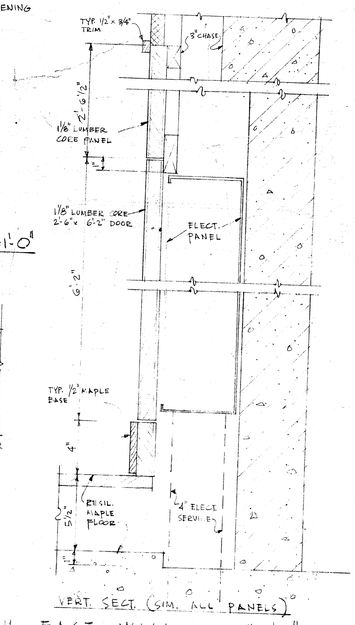

VERT. SECT. (SIM. ALL PANELS)

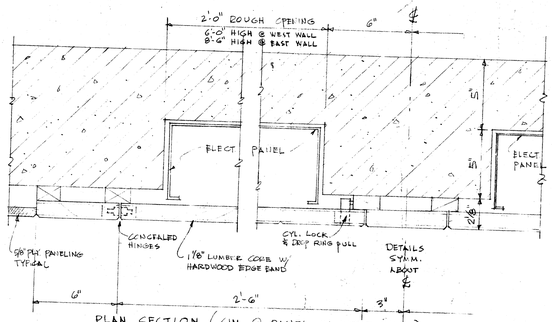

PLAN SECTION (SIM. @ PANEL IN WEST WALL)

6/D3 BLIND ACCESS DOORS TO ELECT. PANELS - GYM. EAST WALL 3"=1'-0"

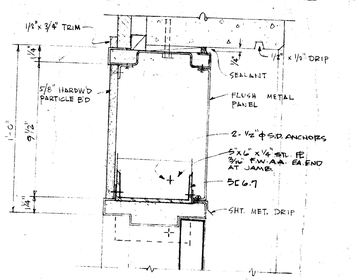

5/D3 HEAD 3"=1'-0"

JOHN CARL WARNECKE A.I.A.

JOHN CARL WARNECKE AND ASSOCIATES
ARCHITECTS AND PLANNING CONSULTANTS
61 NEW MONTGOMERY STREET SAN FRANCISCO

☐ ISADORE THOMPSON STRUCTURAL ENGINEERS
☐ KELLER & GANNON MECHANICAL ENGINEERS
☐ CARL E. NORKER CIVIL ENGINEERS

BUILD
DOOR
COL
SAN B

NO.	REVISION DESCRIPTION	DATE	APPROVED

SCALE AS NOTED
JOB NO. 64-018
D.B. J.A. SNP TO
CHECK BY
DATE FEB. 10, 1967

SHEET NUMBER
D3
OF 14 SHEETS
REVISION NO.