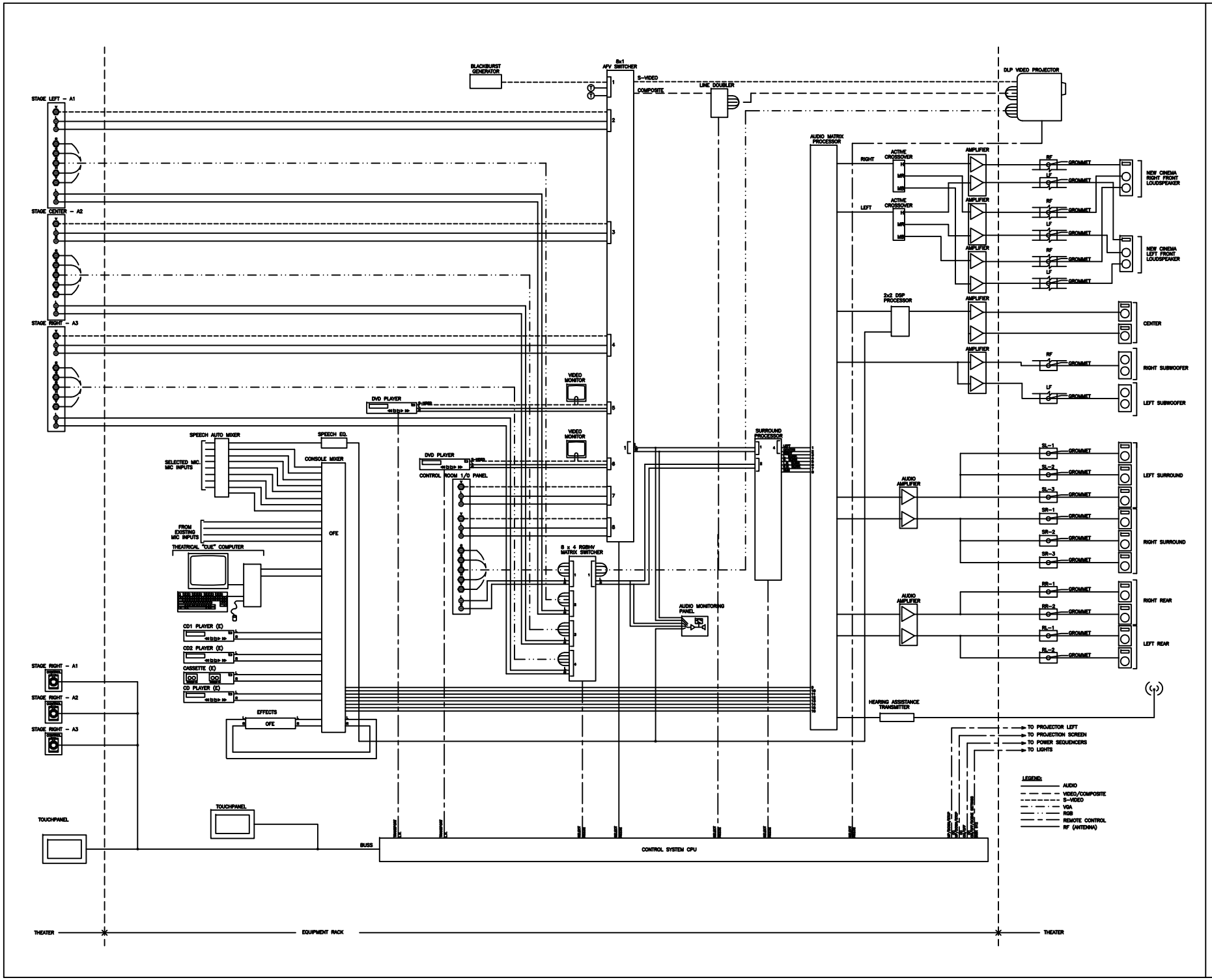

DES ARCHITECTS + ENGINEERS

399 BRADFORD STREET
REDWOOD CITY, CA 94063
PHONE : 650.364.6453
FAX: 650.364.2618

CHARLES M. SALTER ASSOCIATES INC.
CONSULTANTS IN ACOUSTICS
A DIVISION OF DES ARCHITECTS
130 SUTTER STREET, 3RD FLOOR
SAN FRANCISCO, CA 94104
PH: 415.397.0442 FX: 415.397.0454
www.cmsalter.com

CLIENT
SAN MATEO COMMUNITY COLLEGE DISTRICT

PROJECT
COLLEGE OF SAN MATEO

THEATER

1700 WEST HILLSDALE BOULEVARD
SAN MATEO, CA
94482

SHEET NAME
AUDIOVISUAL FUNCTIONAL DIAGRAM

DATES
ISSUE 2/2/01
04-18-01 S1-02

CONTACT

JOB NUMBER

Copyright© 2000 by DES ARCHITECTS + ENGINEERS.

SHEET No.: **AS1-02/ AV-5**