

NOTES
 1. NOT ALL FIXTURES/ACCESSORIES NECESSARILY OCCUR IN THIS PROJECT.
 2. HEIGHTS NOTED ON INTERIOR ELEVATIONS GOVERN OVER THOSE SHOWN HERE.
 3. THE ITEMS IN THIS DETAIL ARE SHOWN AT HEIGHTS ACCESSIBLE TO ADULT PERSONS

W/ DISABILITIES, FOR ADULT AND JUVENILE MOUNTING HEIGHTS (AS OUTLINED IN DSA POLICY 94-15, DATED AUG. 1, 1994) SEE DETAIL 4/A10.01.
 4. WATER CLOSET FLUSH VALVE SHALL BE ORIENTED TO THE WIDE SIDE OF THE ROOM/STALL.
 5. T.P. DISP. SHALL NOT PROJECT MORE THAN 3" FROM WALL. DSA POLICY #94-07

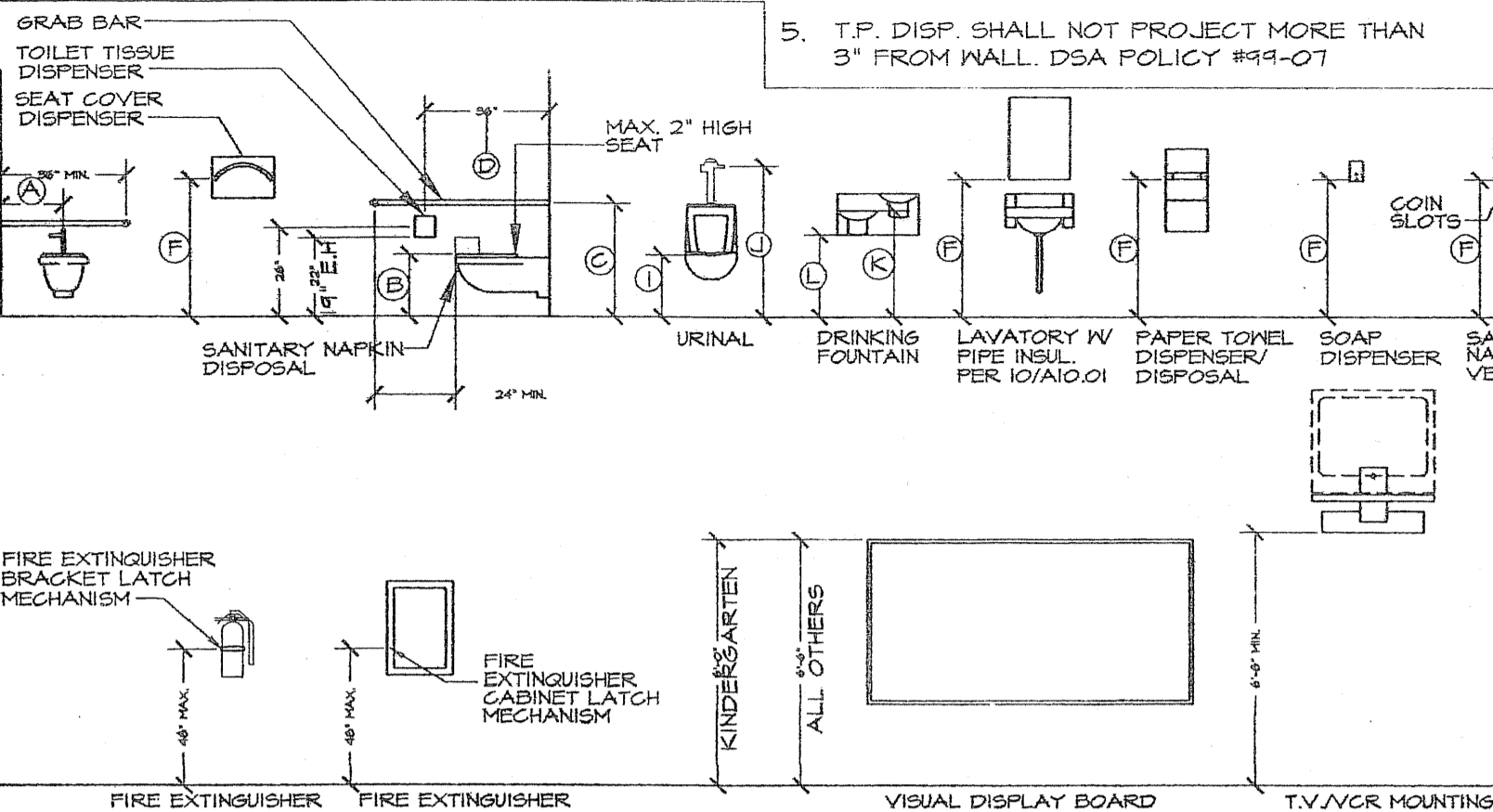

STANDARD MOUNTING HEIGHTS SCHEDULE

SCALE: NONE

	ADULT	ELEM.	KINDER.
(A) TOILET CENTERLINE FROM WALL	18"	15**	15**
(B) TOILET SEAT HEIGHT (DIMENSION TO TOP OF SEAT)	17"-19"	15"	10"-12"
(C) GRAB BAR HEIGHT (SIDE)	39"	27**	10**
(D) TOILET PAPER IN THE FRONT OF TOILET	12"	6"	5"
(E) NAPKIN DISP. IN FRONT OF TOILET	12"	N/A	N/A
(F) DISPENSER OR MIRROR HEIGHT	40"	36"	32"
(G) LAVATORY/SINK TOP HEIGHT	34"	MAX	24"
(H) LAVATORY/SINK KNEE CLEARANCE	24"	24"	22"
(I) URINAL FLUSH HANDLE HEIGHT	17"	15"	10"
(J) URINAL FLUSH HANDLE HEIGHT	44"	36"	28"
(K) DRINKING FOUNTAIN BUBBLER HEIGHT	36"	31"	24"
(L) DRINKING FOUNTAIN KNEE CLEARANCE	27"	24"	22"
(M) RAMP/STAIR HANDRAIL HEIGHT	34"-38"	27"	22"

GENERAL NOTES
 1. ALL SIGNS AND FLAQUES TO BE 1/4" THICK ACRYLIC PLASTIC.
 2. ALL SYMBOLS AND LETTERS TO BE RAISED MIN. 1/32" ABOVE SIGNFLAQUE SURFACE TYP.
 3. ALL SYMBOLS AND LETTERS TO HAVE A COLOR WHICH CONTRASTS WITH THE SIGN COLOR.
 4. ALL SIGNS TO HAVE A COLOR WHICH CONTRASTS WITH THE DOOR COLOR.
 5. ALL FLAQUES TO HAVE A COLOR WHICH CONTRASTS WITH THE WALL ADJACENT TO THE LATCH SIDE OF THE DOOR.
 6. REFER TO SIGN A THROUGH E THIS DETAIL FOR TYPICAL DIMENSIONS AND NOTES.
 7. REFER TO ELEVATION TO THE RIGHT FOR SIGNFLAQUE LOCATION INFORMATION.
 8. BRAILLE DOTS SHALL BE 1/10" (2.54mm) ON CENTERS IN EACH CELL WITH 2/10" (5.08mm) SPACE BETWEEN CELLS. DOTS SHALL BE RAISED A MIN. OF 1/40" (0.635mm) ABOVE THE BACKGROUND.
 9. ALL SIGNS AND IDENTIFICATION SHALL COMPLY WITH TITLE 24 SECTION 11B15-11B15.10.
 10. WHERE GLAZING OCCURS ADJACENT TO DOOR, ATTACH FLAQUE W/ ADHESIVE TO GLAZING.

ADD-ALTERNATE ACCESSIBILITY SIGNS

SCALE: NONE

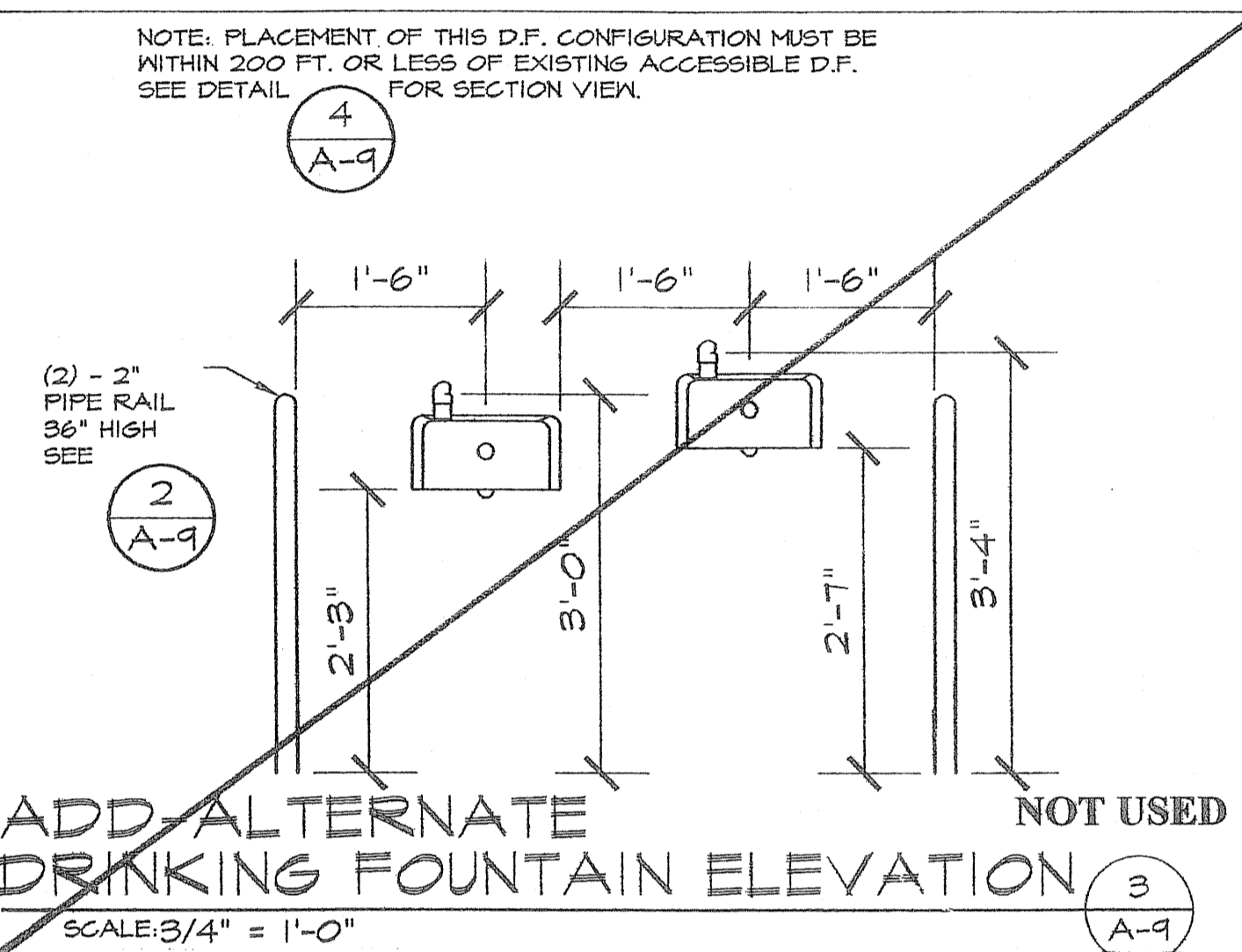

ADD-ALTERNATE DRINKING FOUNTAIN ELEVATION

SCALE: 3/4" = 1'-0"

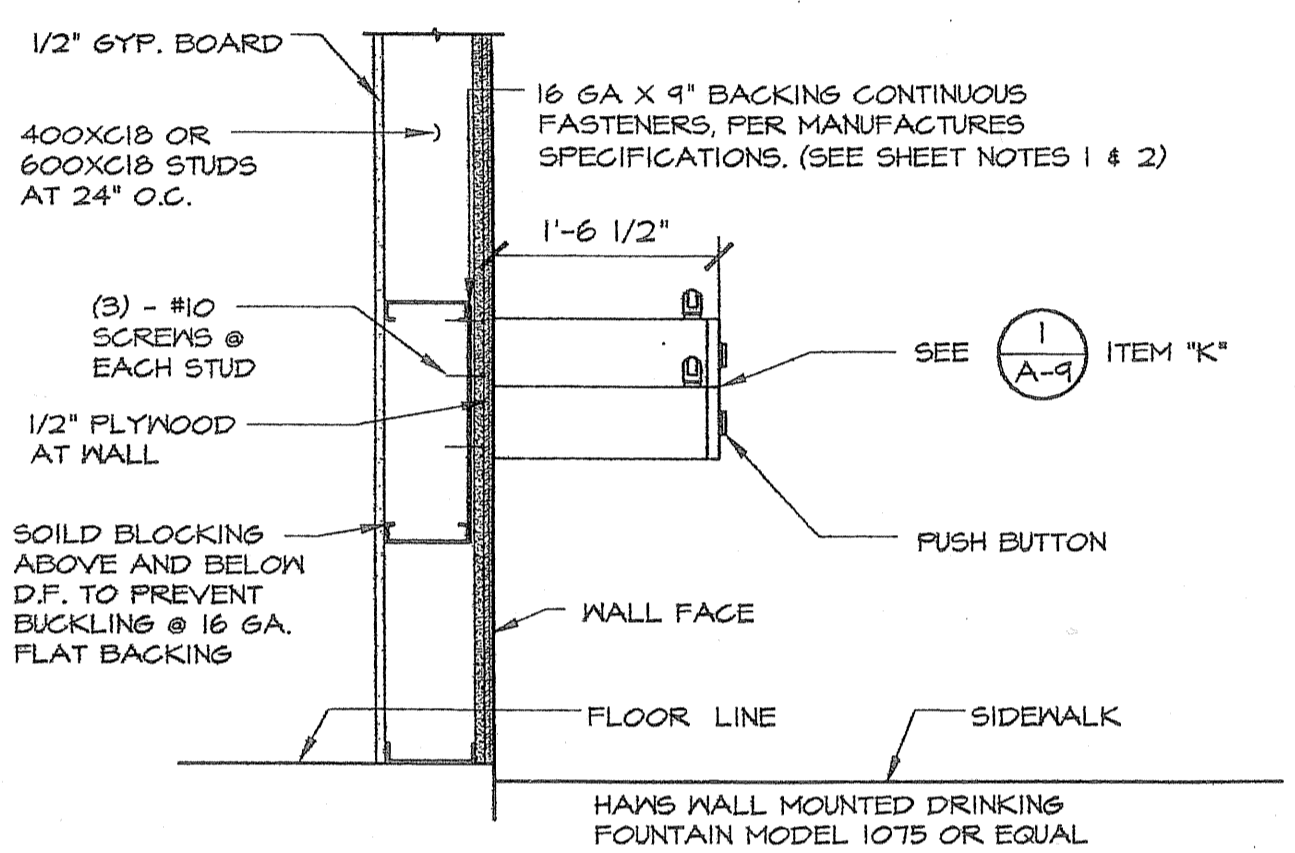

ADD-ALTERNATE DRINKING FOUNTAIN SECTION

SCALE: 3/4" = 1'-0"

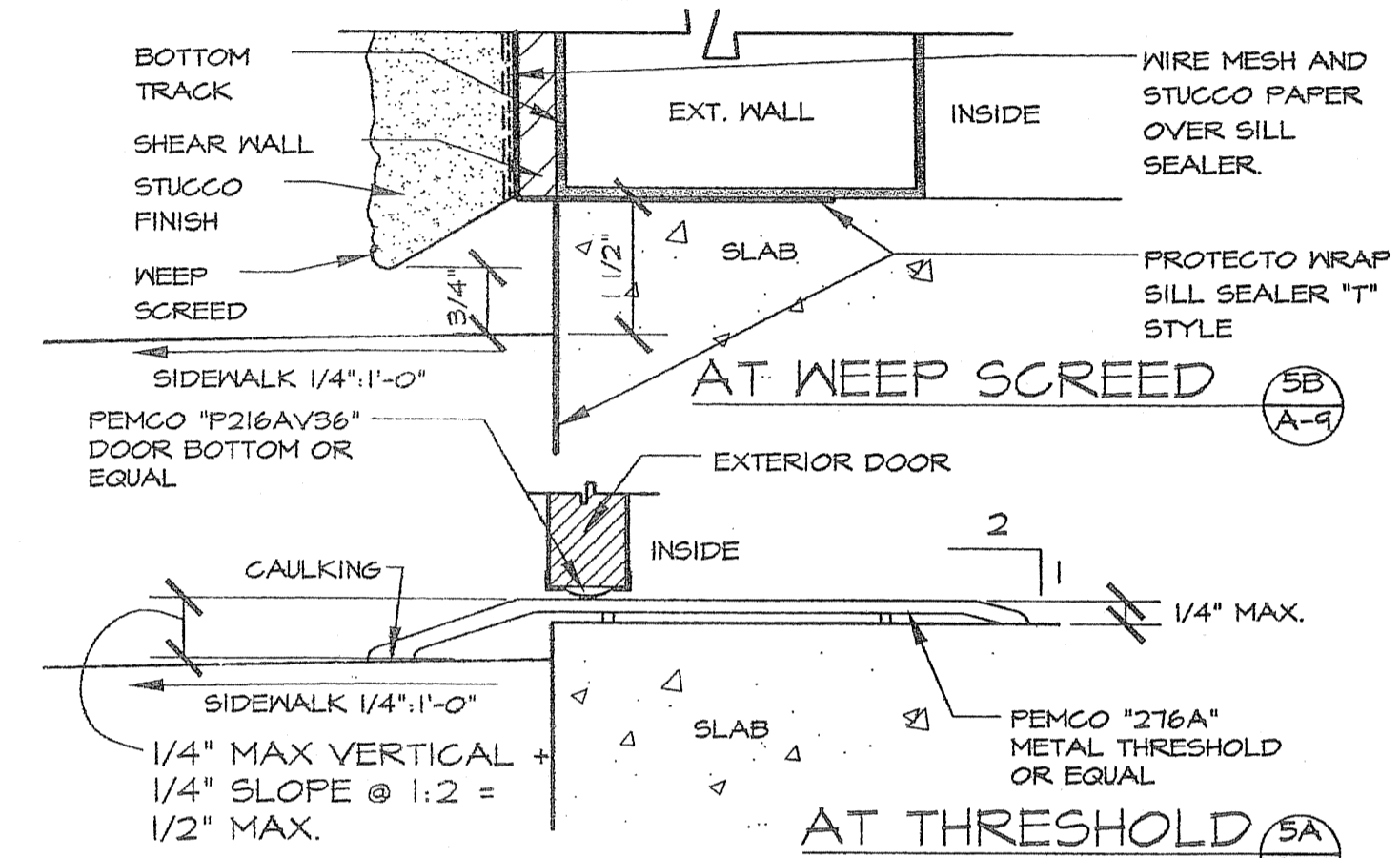

EXTERIOR WALL DETAILS

SCALE: HALF

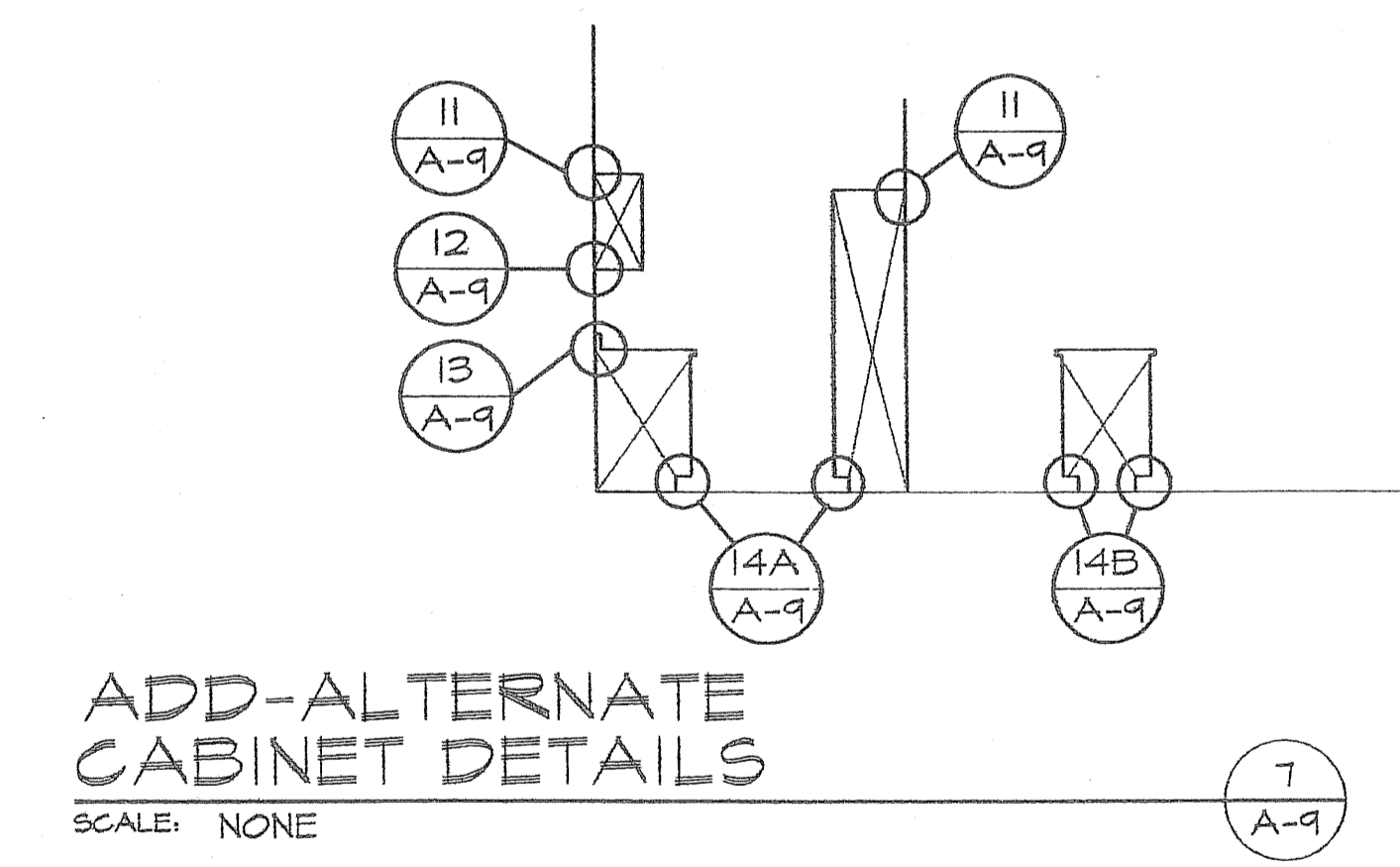

ADD-ALTERNATE CABINET DETAILS

SCALE: NONE

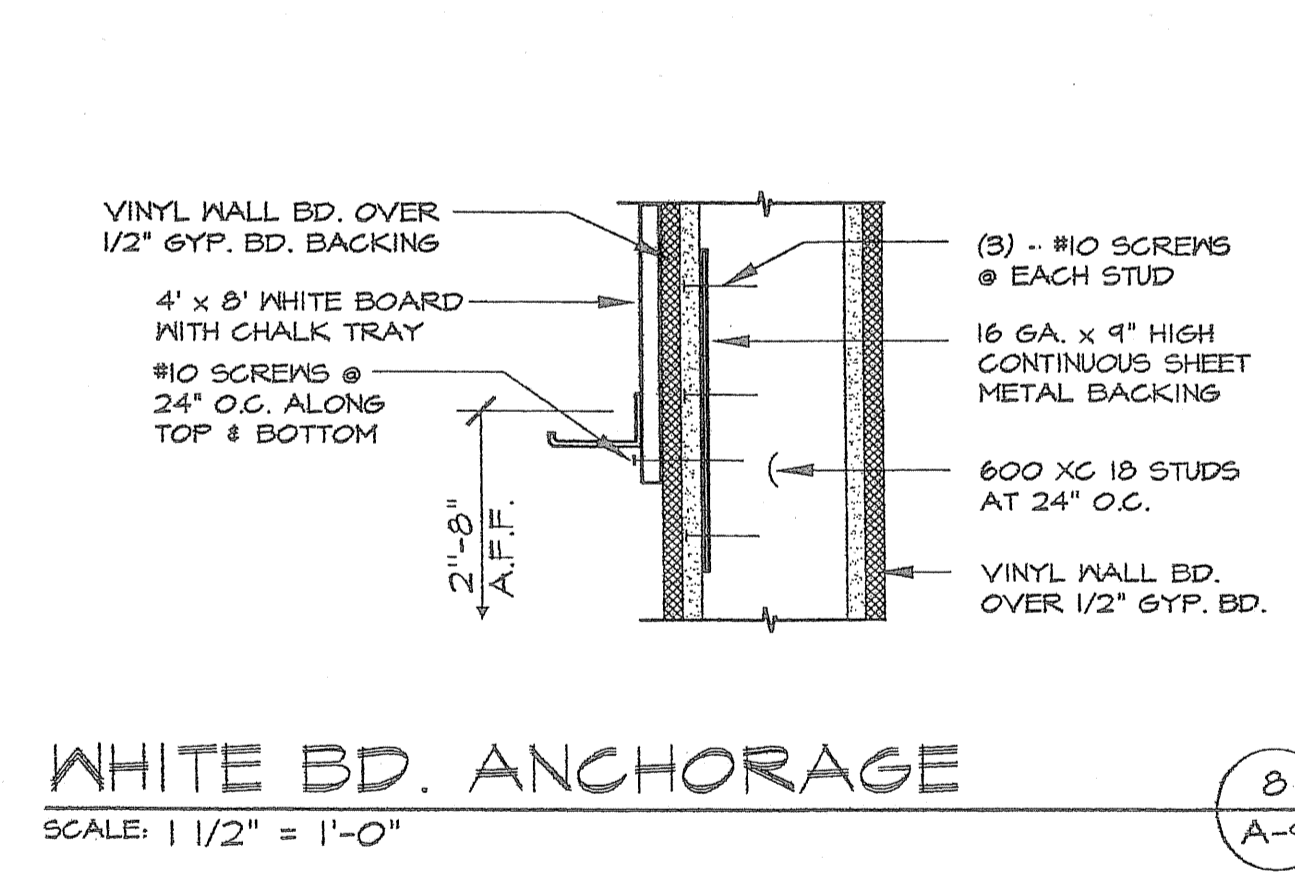

WHITE BD. ANCHORAGE

SCALE: 1/2" = 1'-0"

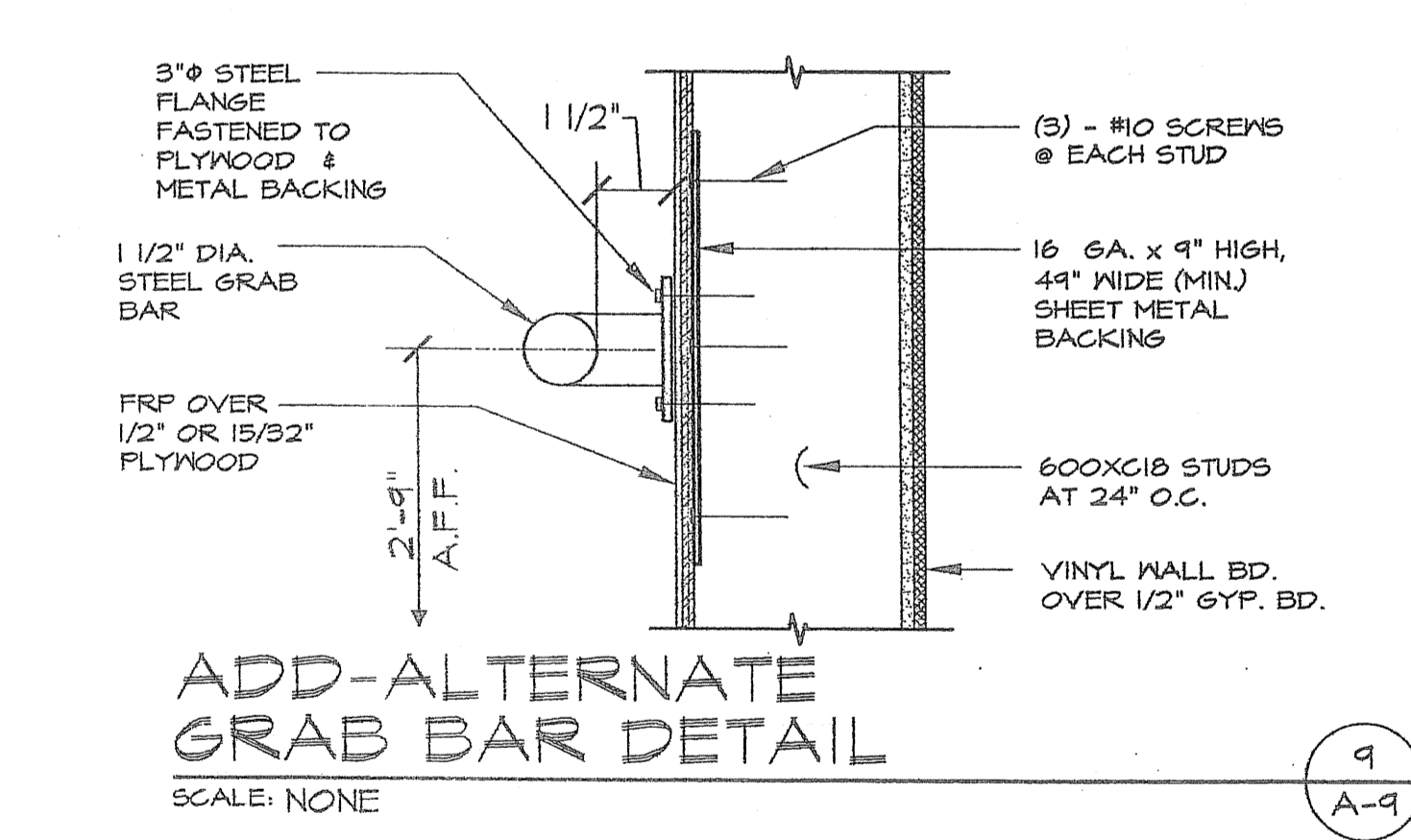

ADD-ALTERNATE GRAB BAR DETAIL

SCALE: NONE

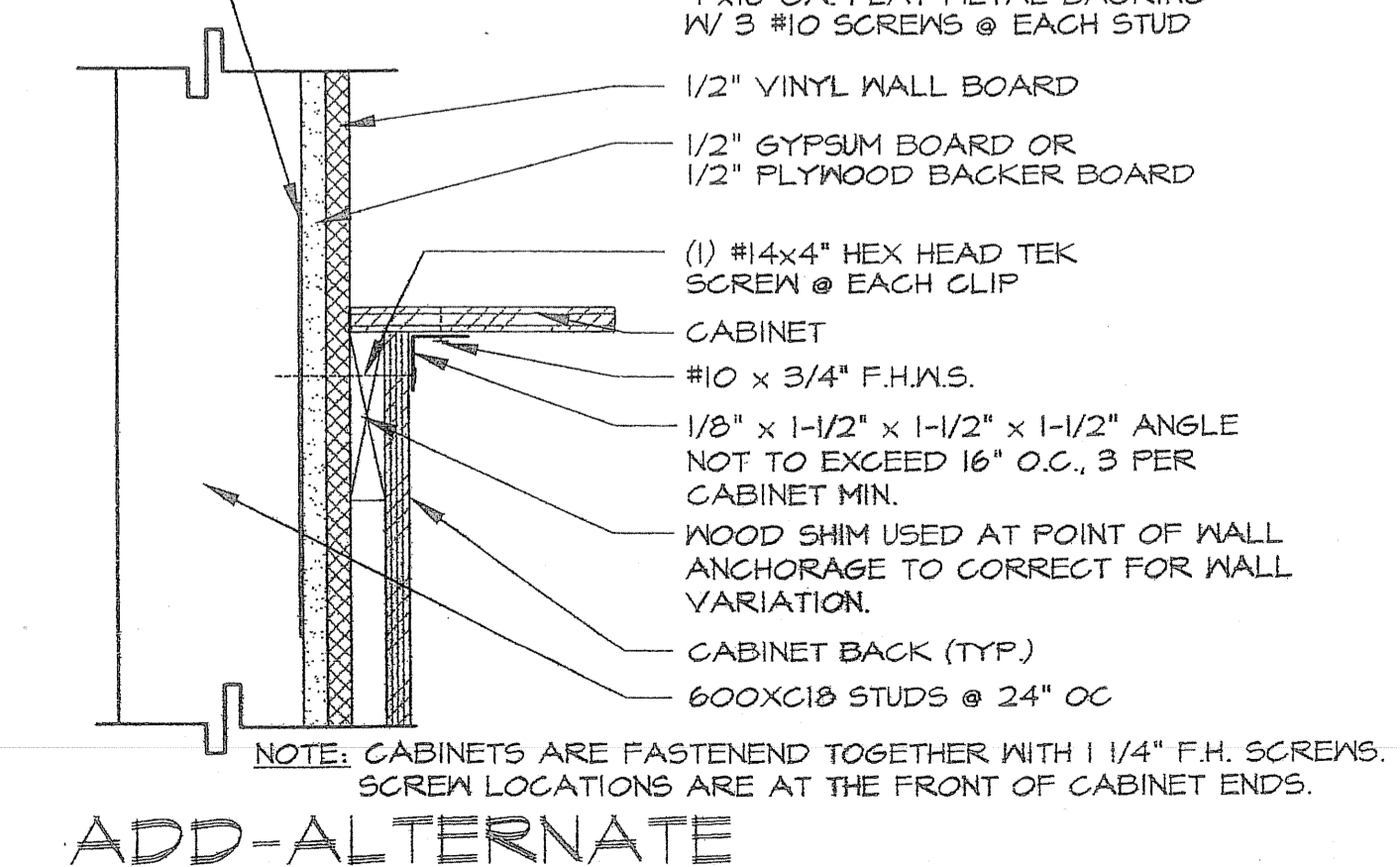

ADD-ALTERNATE CABINET DETAILS

SCALE: 3" = 1'-0"

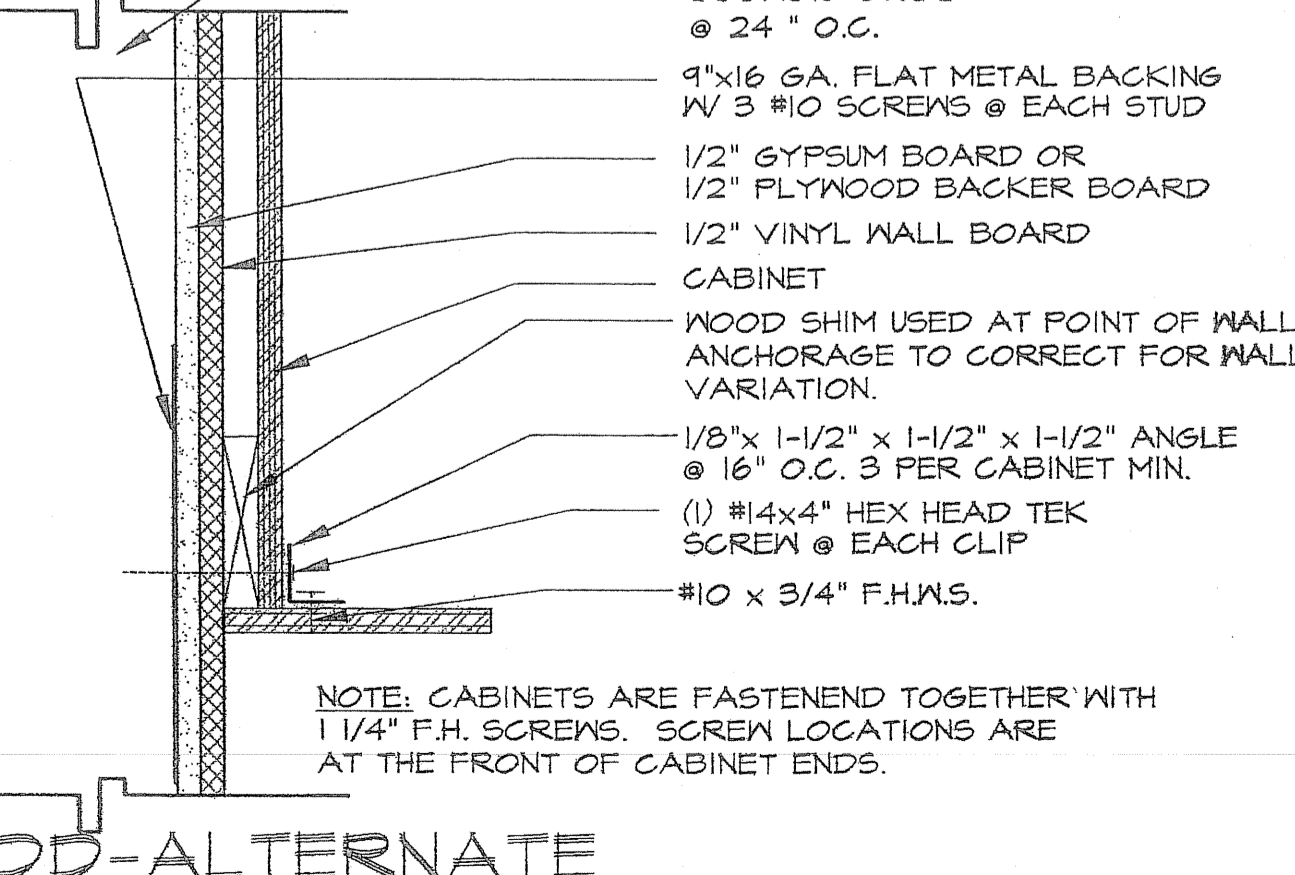

ADD-ALTERNATE CABINET DETAILS

SCALE: 3" = 1'-0"

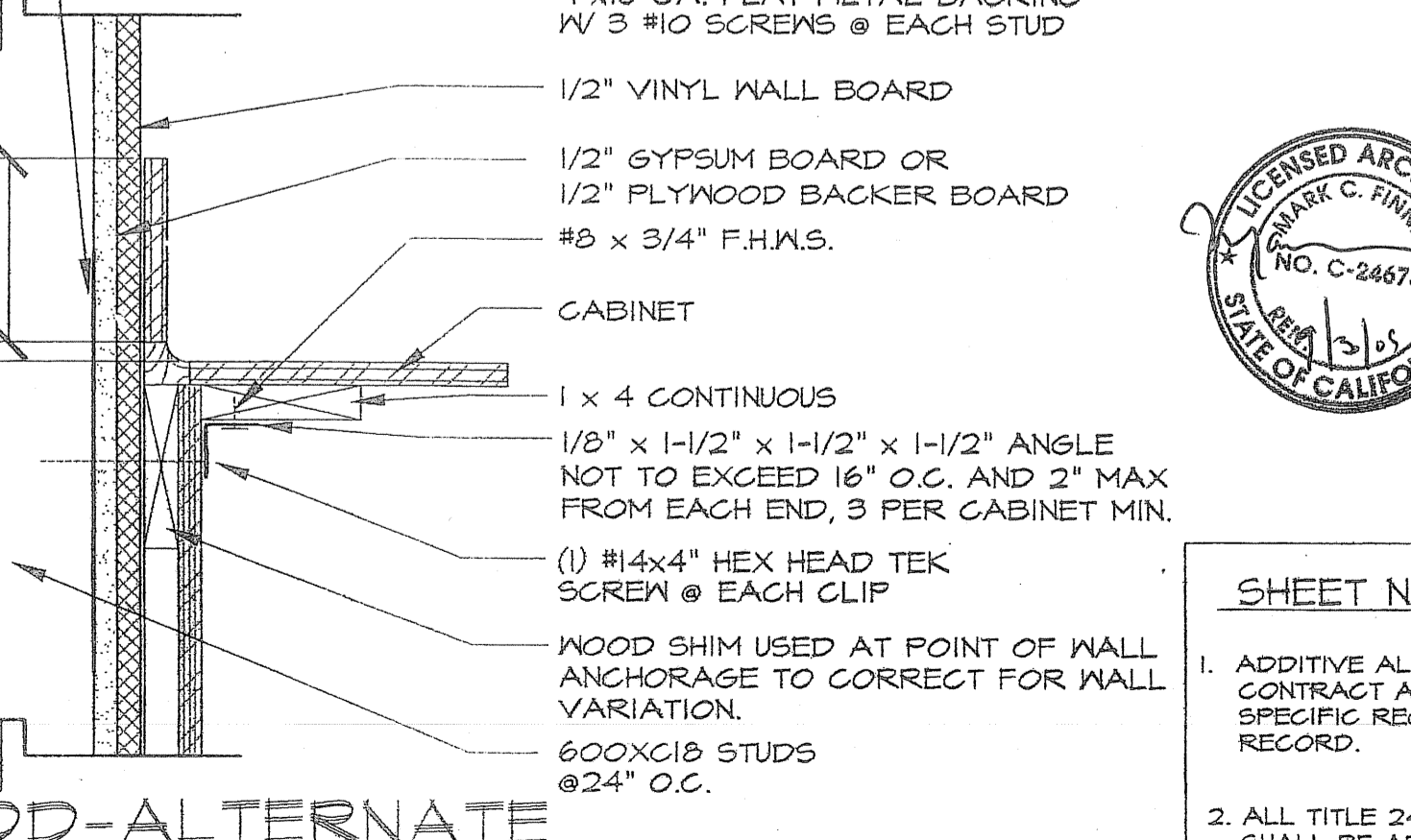

ADD-ALTERNATE CABINET DETAILS

SCALE: 3" = 1'-0"

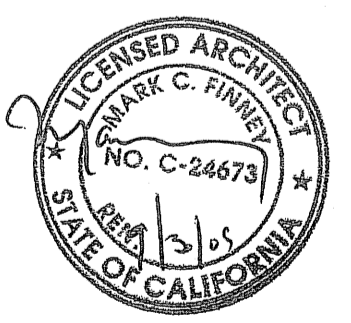

SHEET NOTES:

- ADDITIVE ALTERNATES ARE NOT INCLUDED IN CONTRACT AND ARE TO BE DETAILED PER PROJECT SPECIFIC REQUIREMENTS BY THE ARCHITECT OF RECORD.
- ALL TITLE 24 CHAPTER 11B REQUIREMENTS SHALL BE APPLIED TO THE APPROPRIATE DETAILS, AND ADDRESSED BY THE ARCHITECT OF RECORD AT THE TIME OF APPLICATION.

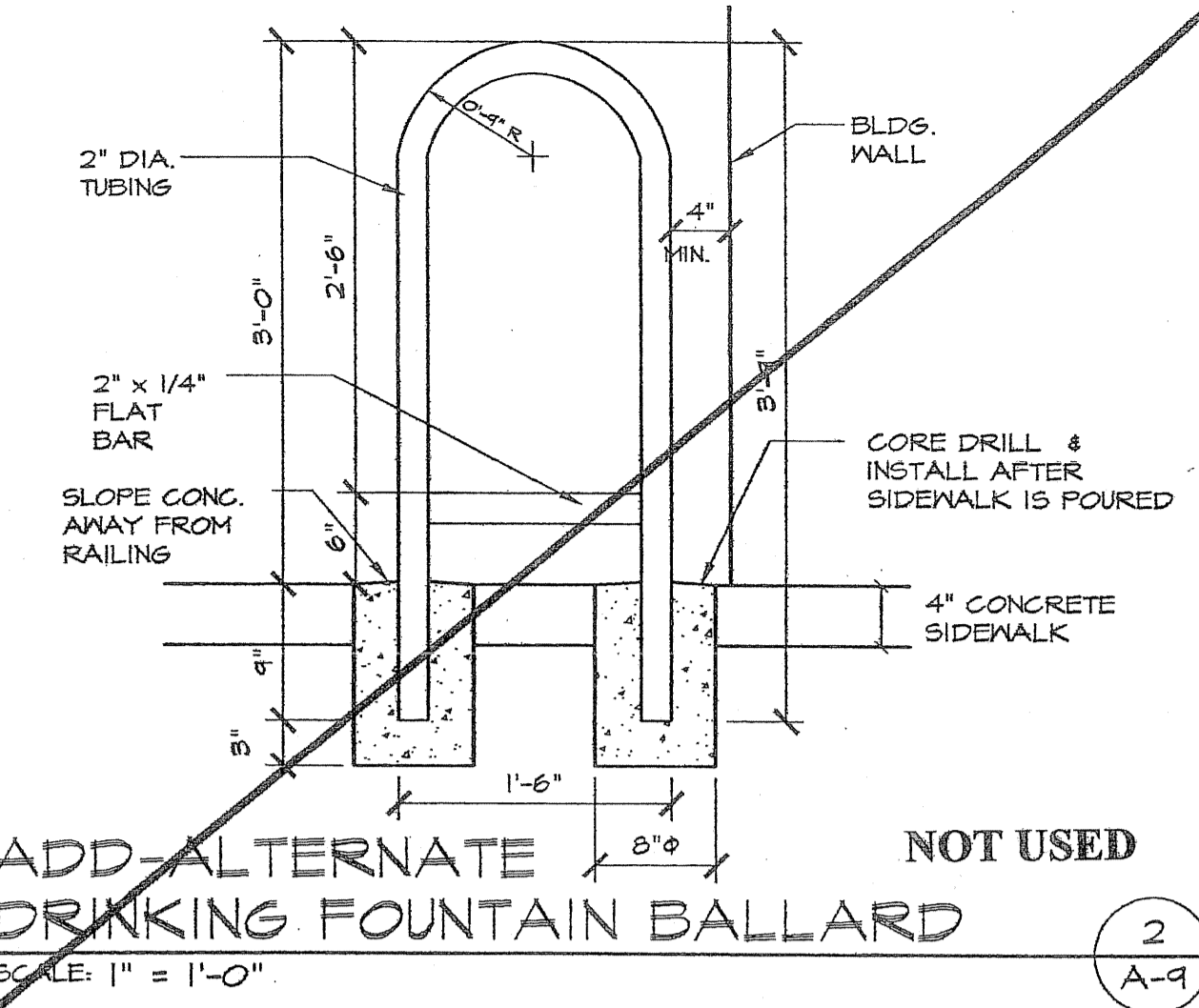

ADD-ALTERNATE DRINKING FOUNTAIN BALLARD

SCALE: 1" = 1'-0"

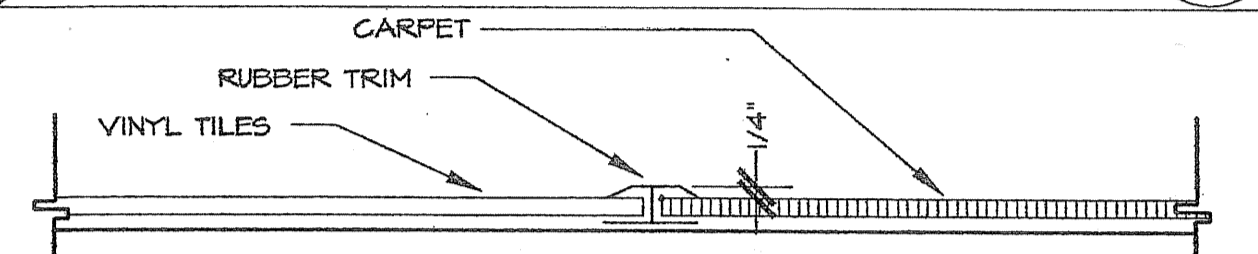

CARPET TO TILE TRANSITION

SCALE: 3" = 1'-0"

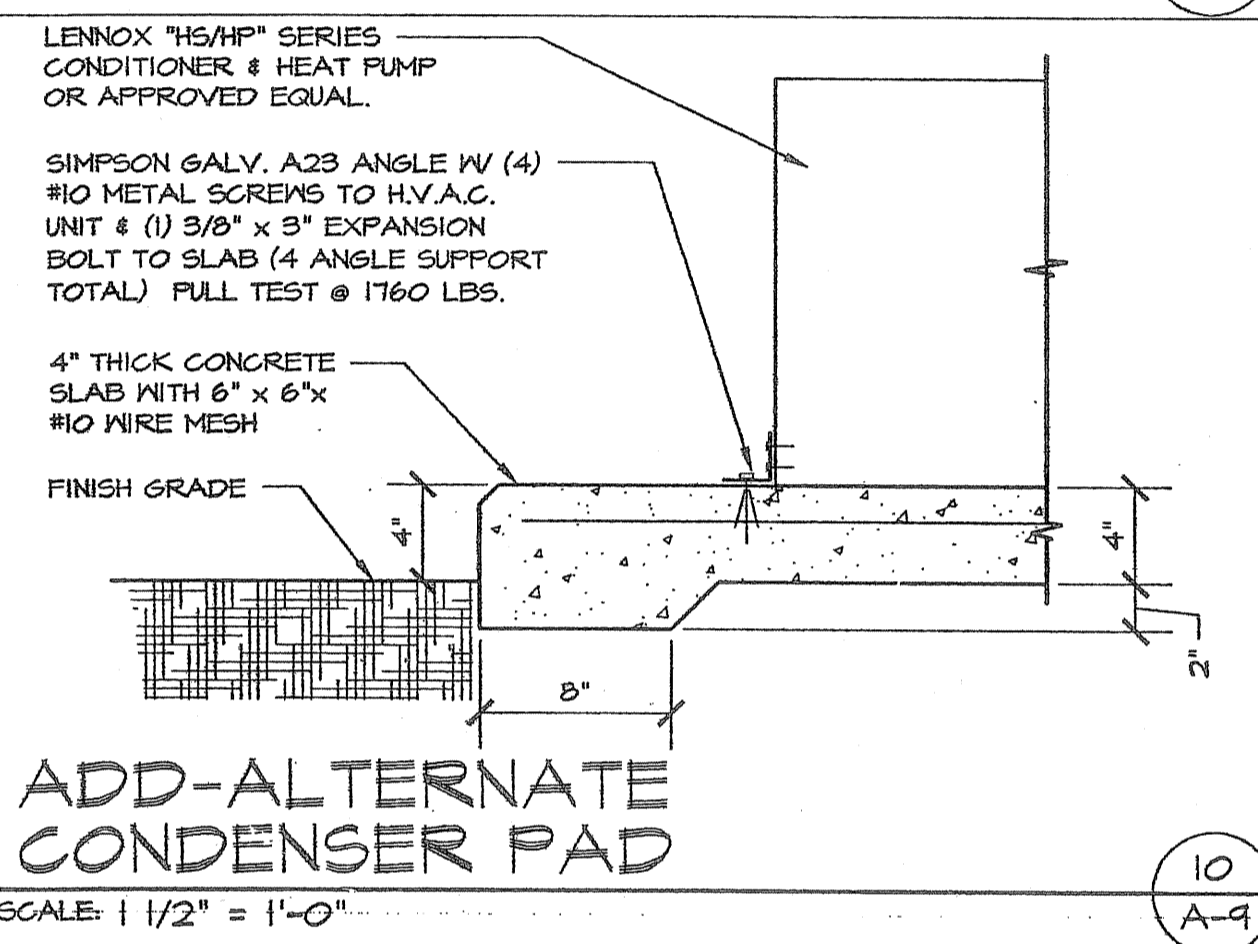

ADD-ALTERNATE CONDENSER PAD

SCALE: 1/2" = 1'-0"

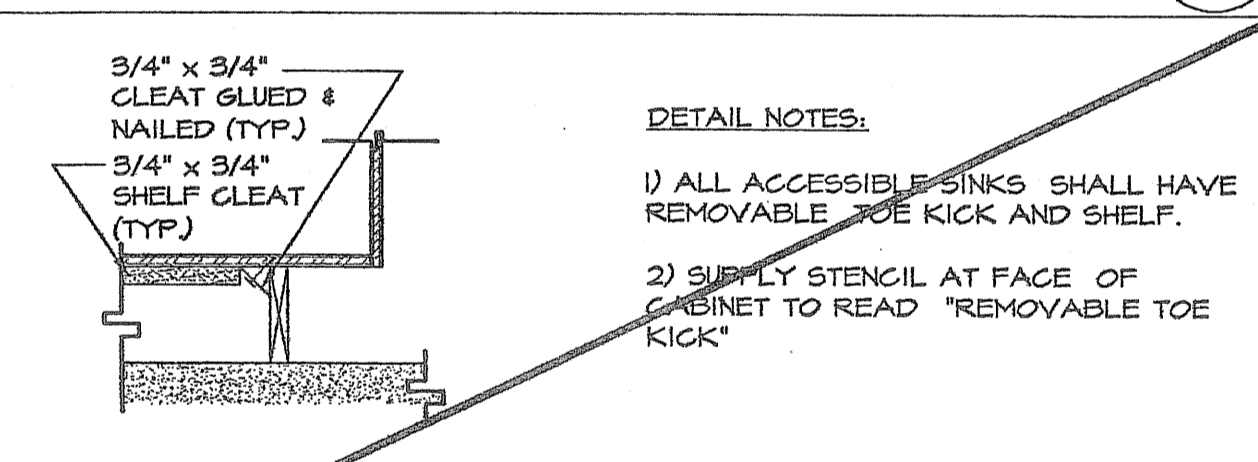

REMOVABLE TOE KICK NOT USED

SCALE: 1-1/2" = 1'-0"

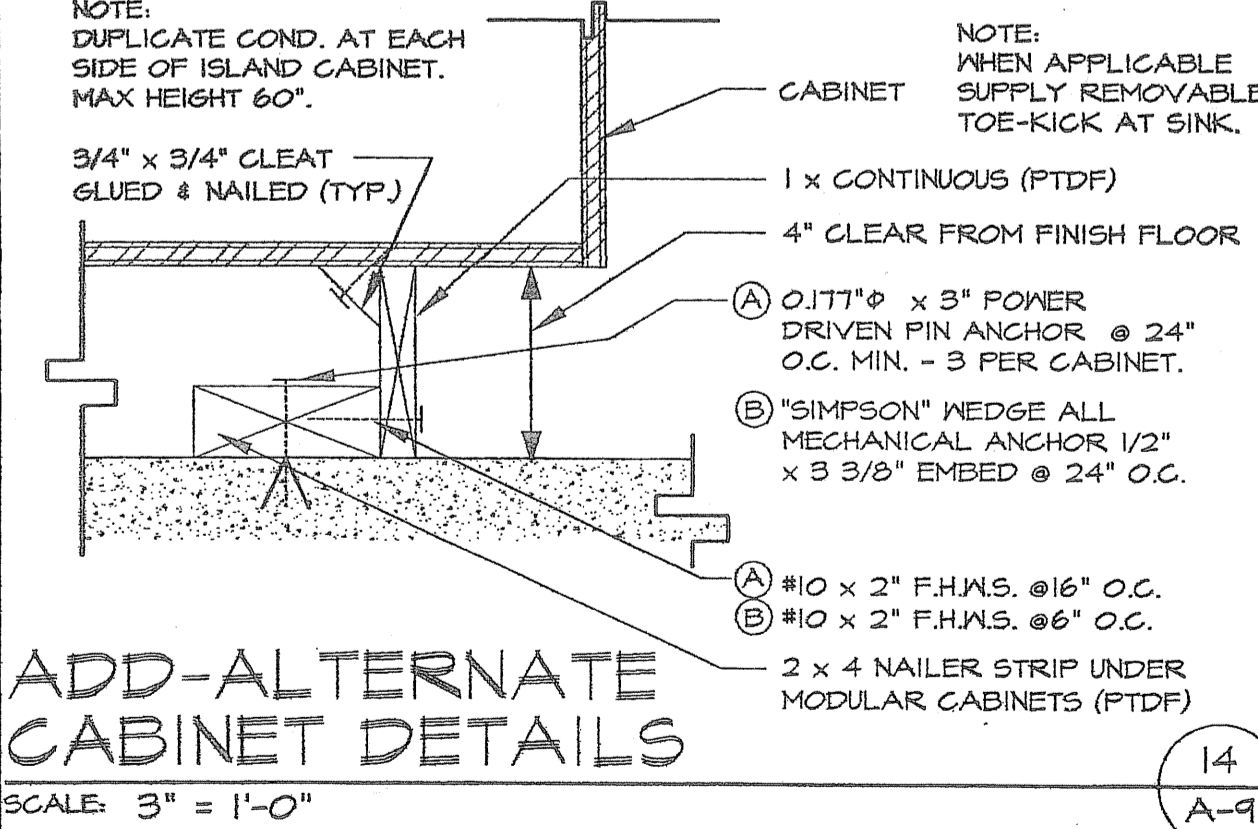

ADD-ALTERNATE CABINET DETAILS

SCALE: 3" = 1'-0"

ARCHITECT OF RECORD
 IDENTIFICATION STAMP
 DIV. OF THE STATE ARCHITECT
 OFFICE OF REGULATION SERVICES
 PC 01-105106
 DATE: 11/15/02
 CHECKED: DESIGN TEAM
 SCALE: AS SHOWN
 PROJECT: 1226
 01-108843
 AC AC FLS SS
 DATE OCT 10 2007

REVISIONS

1	
2	
3	
4	
5	
6	
7	
8	
9	
10	
11	
12	
13	
14	
14C	

COPYRIGHT © 2002 TO BE USED IN THE YEARS 2003 - 2005. SARAMARK, INCORPORATED
 THESE PLAN DRAWINGS ARE PROPRIETARY DOCUMENTS OF SARAMARK, INCORPORATED & ARE NOT TO BE DISTRIBUTED, PUBLISHED OR REPRODUCED WITHOUT THE WRITTEN CONSENT OF SARAMARK INCORPORATED.

EC CONSULTING GROUP

1250 AVIATION AVE
 SUITE 200-F
 SAN JOSE, CA 95110
 TEL: (408) 294-5313

4000AX SERIES "EXPO 2001"
 CLASSROOMS WITH 40' SPAN SCISSOR TRUSS

SARAMARK INCORPORATED

SERIES 4000AX EXPO
 P.O. BOX 24369
 SAN JOSE, CALIFORNIA 95154
 TEL: (408) 971-3881
 FAX: (408) 971-3884

TYPICAL DETAILS

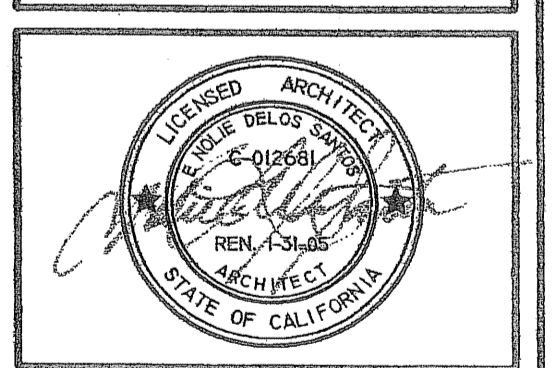

IDENTIFICATION STAMP
 DIV. OF THE STATE ARCHITECT
 OFFICE OF REGULATION SERVICES
 PC 01-105106
 DATE: 11/15/02
 CHECKED: DESIGN TEAM
 SCALE: AS SHOWN
 PROJECT: 1226

A-9