

DUCTLESS SPLIT SYSTEM AC UNIT SCHEDULE														
TAG	MANUF. MODEL NO.	REFRIG.	TOTAL COOLING CAPACITY MBH	③ SEER	EVAPORATOR FAN CFM	INDOOR UNIT		POWER V/φ/Hz	MAX. FUSE SIZE	DIMENSIONS LxWxH		WEIGHT (LBS.)		REMARKS
						MCA	MCA			INDOOR	OUTDOOR	INDOOR	OUTDOOR	
ACU-S-17/ACCU-S-17	DAIKIN PKA-A12GA W/ PUY-A12NHA	R-410A	12	13.8	425	1	13	208/1/60	15	39"x13.5"x9"	32"x14"x23.5"	40	90	①②

NOTES: 1. COOLING CAPACITY AT 95°F DB OUTDOOR, 80°F DB/67°F WB INDOOR. 2. PROVIDE POWER AND CONTROL WIRING BETWEEN INDOOR AND OUTDOOR UNIT. 3. SEASONAL ENERGY EFFICIENCY RATIO.

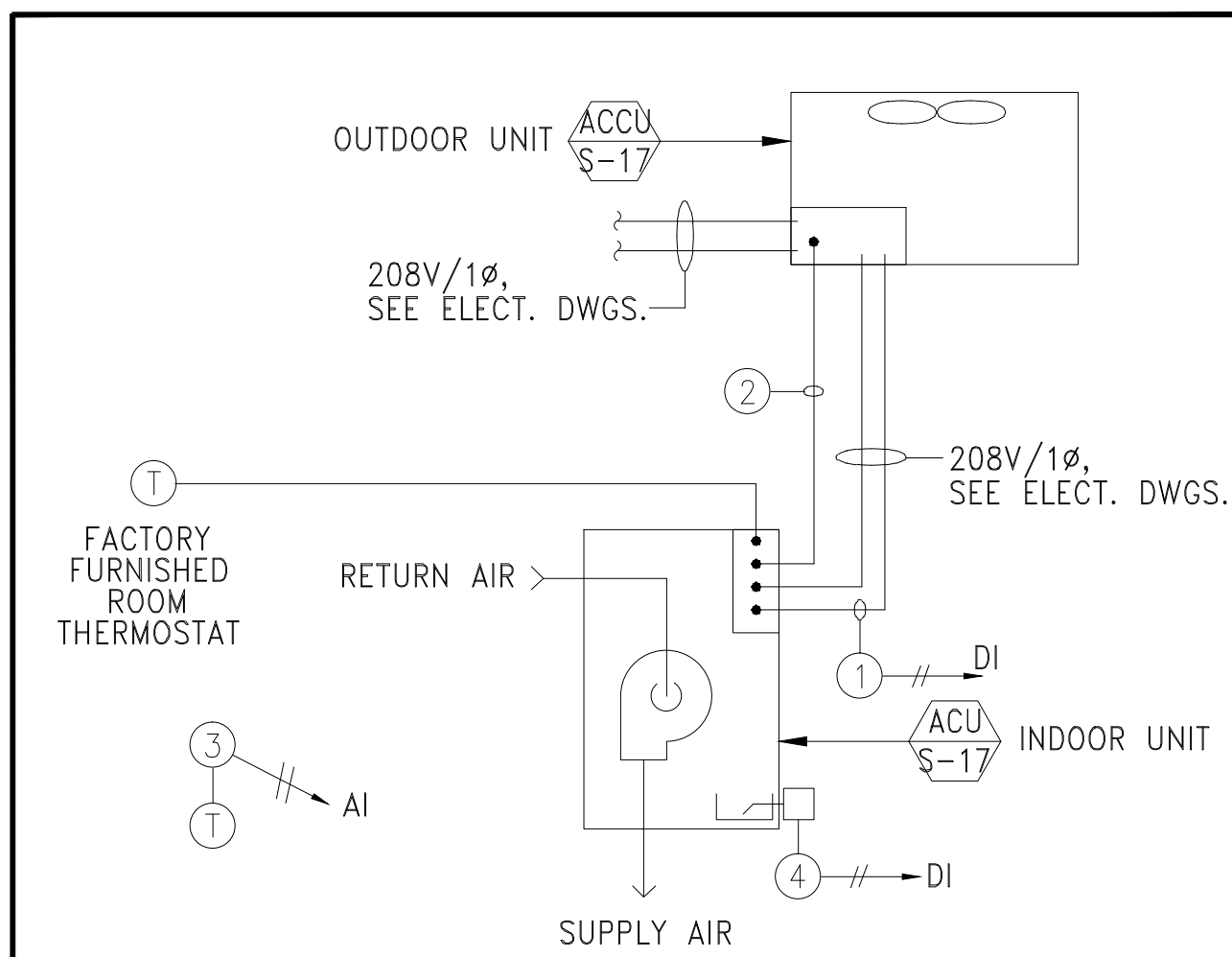

- SHEET NOTES:**
- AC UNIT STATUS (VIA CURRENT SENSING) SIGNAL TO DDC PANEL.
 - CONTROL WIRING FOR SPLIT SYSTEM. PROVIDE NUMBER OF WIRES PER MANUFACTURER'S REQUIREMENT.
 - ROOM TEMPERATURE SENSOR SIGNAL TO DDC PANEL.
 - CONDENSATE OVERFLOW SIGNAL TO DDC PANEL.
- SEQUENCE OF OPERATION:**
- THE DDC SYSTEM SHALL MONITOR THE SPLIT SYSTEM AC UNIT STATUS.
 - THE SPLIT SYSTEM AC UNIT IS ROOM THERMOSTAT CONTROLLED. THE SPLIT SYSTEM SHALL ENERGIZE WHEN THE ROOM TEMPERATURE IS ABOVE 75°F (FIELD ADJUSTABLE) AND SHALL DE-ENERGIZE WHEN THE ROOM TEMPERATURE IS BELOW 70°F (FIELD ADJUSTABLE).
 - A HIGH ROOM TEMPERATURE ALARM SHALL BE ANNUNCIATED AT THE DDC PANEL WHEN ROOM TEMPERATURE IS ABOVE 80°F.
 - THE DDC SYSTEM SHALL MONITOR THE STATION OF THE CONDENSATE OVERFLOW SWITCH. AN ALARM SHALL BE ANNUNCIATED WHEN THE SWITCH IS MADE, SET FOR 3/8", AND SHUTDOWN AC UNIT.

C1 1/8" = 1'-0" GROUND FLOOR PLAN - MECHANICAL

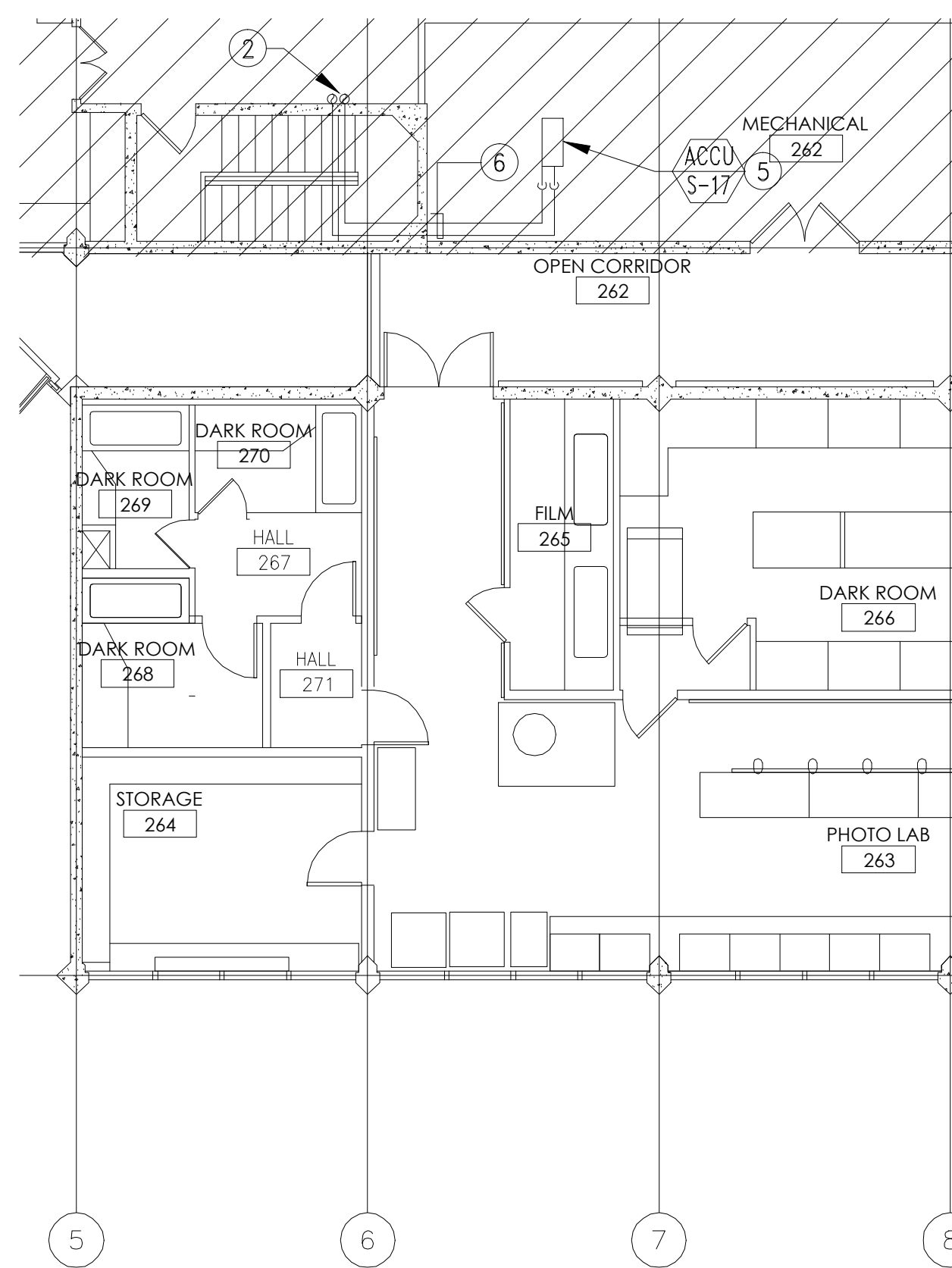
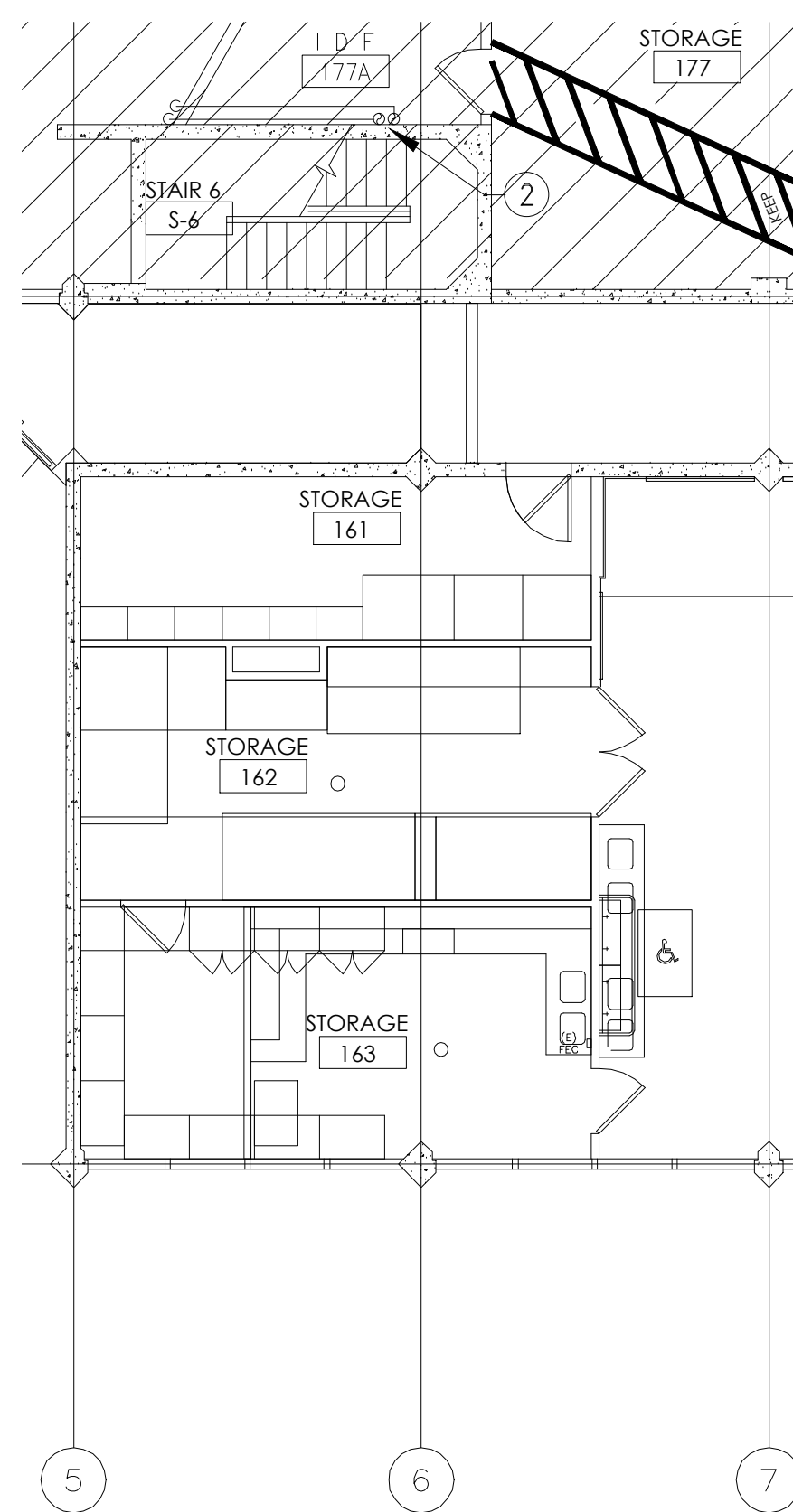

- WALL-MOUNTED INDOOR AC UNIT.
- REFRIGERANT PIPES UP THRU FLOOR SLAB/ ROOF TO OUTDOOR ACC UNIT. PIPE AND SIZE REFRIGERANT PIPES PER MANUFACTURER'S RECOMMENDATIONS. CORE DRILL FLOOR SLAB/ ROOF FOR PIPE PENETRATIONS. SEAL FLOOR SLAB/ ROOF PENETRATIONS WATERTIGHT. PROVIDE OIL RECOVERY TRAP AS REQUIRED.
- PROVIDE 3/4" CONDENSATE DRAIN PIPE W/ 2" HIGH P-TRAP FROM AC UNIT TO DRYWELL OUTSIDE OF THE ELEVATOR MACHINE ROOM. SEE ARCHITECTURAL DRAWING FOR CONTINUATION.
- DRYWELL, SEE ARCHITECTURAL DRAWINGS.
- OUTDOOR ACC UNIT ON ROOF, MOUNTED ON REDWOOD SLEEPER. SEE ARCHITECTURAL DRAWINGS FOR EXACT LOCATION.
- PROVIDE PIPE OR CONDUIT OVER INSULATED PIPES. PIPING SHALL BE ON ROOF.

A1 1/8" = 1'-0" FIRST FLOOR PLAN

A2 1/8" = 1'-0" SECOND FLOOR PLAN

A3 NO SCALE FLOOR PLAN SHEET NOTES

B4 NO SCALE SPLIT SYSTEM CONTROLS

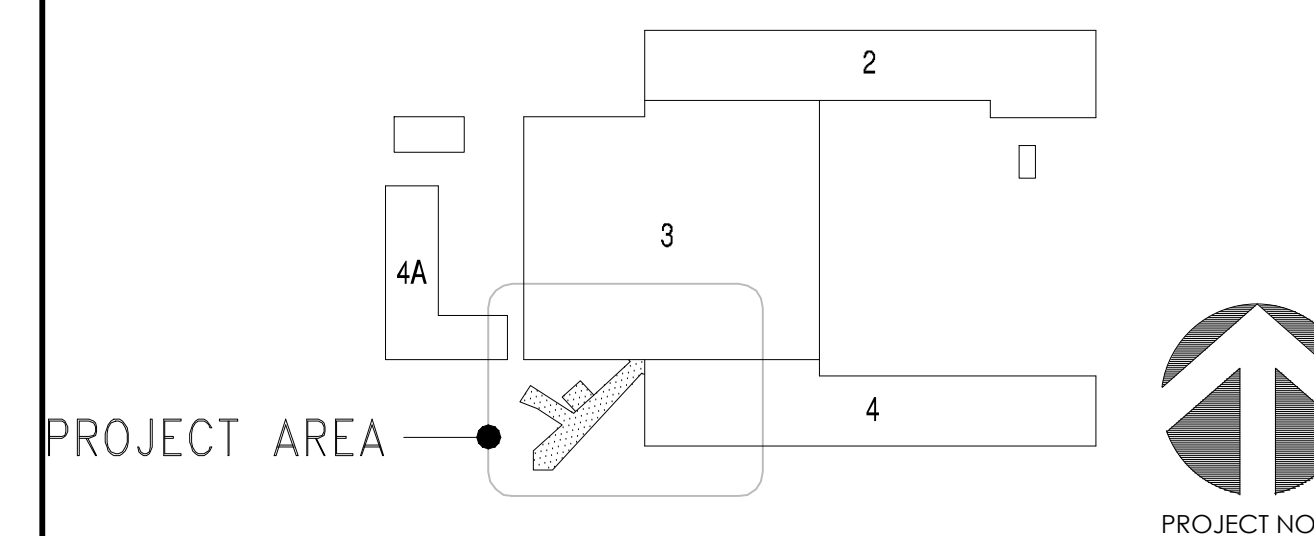

A4 NO SCALE KEY PLAN

BEVERLY PRIOR architects

222 SUTTER STREET, 9TH FLOOR
SAN FRANCISCO, CALIFORNIA 94108
phone 415.777.9422 fax 415.777.2755 24/7 bparch.com

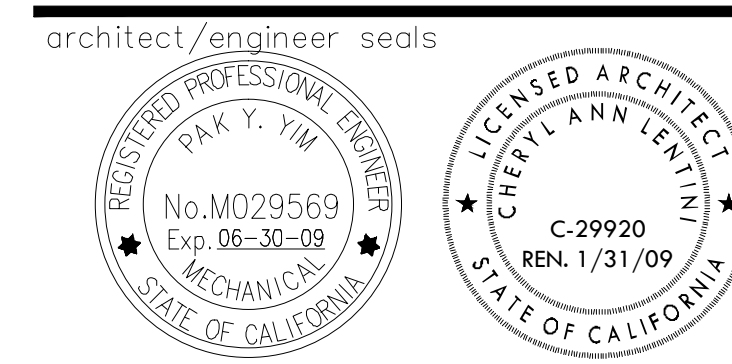

consultant
GAYNER ENGINEERS
1133 POST STREET
SAN FRANCISCO, CA 94109
TELEPHONE (415) 474-9500
FAX (415) 474-1363

project title
SMCCCD COLLEGE OF SAN MATEO FINE ARTS COMPLEX BUILDINGS 2 & 4 RENOVATIONS INCREMENT 2
344 CSM DRIVE
SAN MATEO, CA 94402

agency/approvals
IDENTIFICATION STAMP
DIVISION OF THE STATE ARCHITECT

APPL. No. 01 - 109243

AC _____ FLS _____ SS _____
DATE _____

date	description
03.13.2008	PRICING SET
05.08.2008	DSA SUBMITTAL
10.10.2008	DSA BACKCHECK
11.4.2010	RECORD DRAWINGS

sheet title
MECHANICAL FLOOR PLANS, SCHEDULE & CONTROL DIAGRAM

project no. 2707.01

sheet no. **M-235**