

D F H J L

N O P Q R S T U V W X Y Z

2

3

5

7

9

11

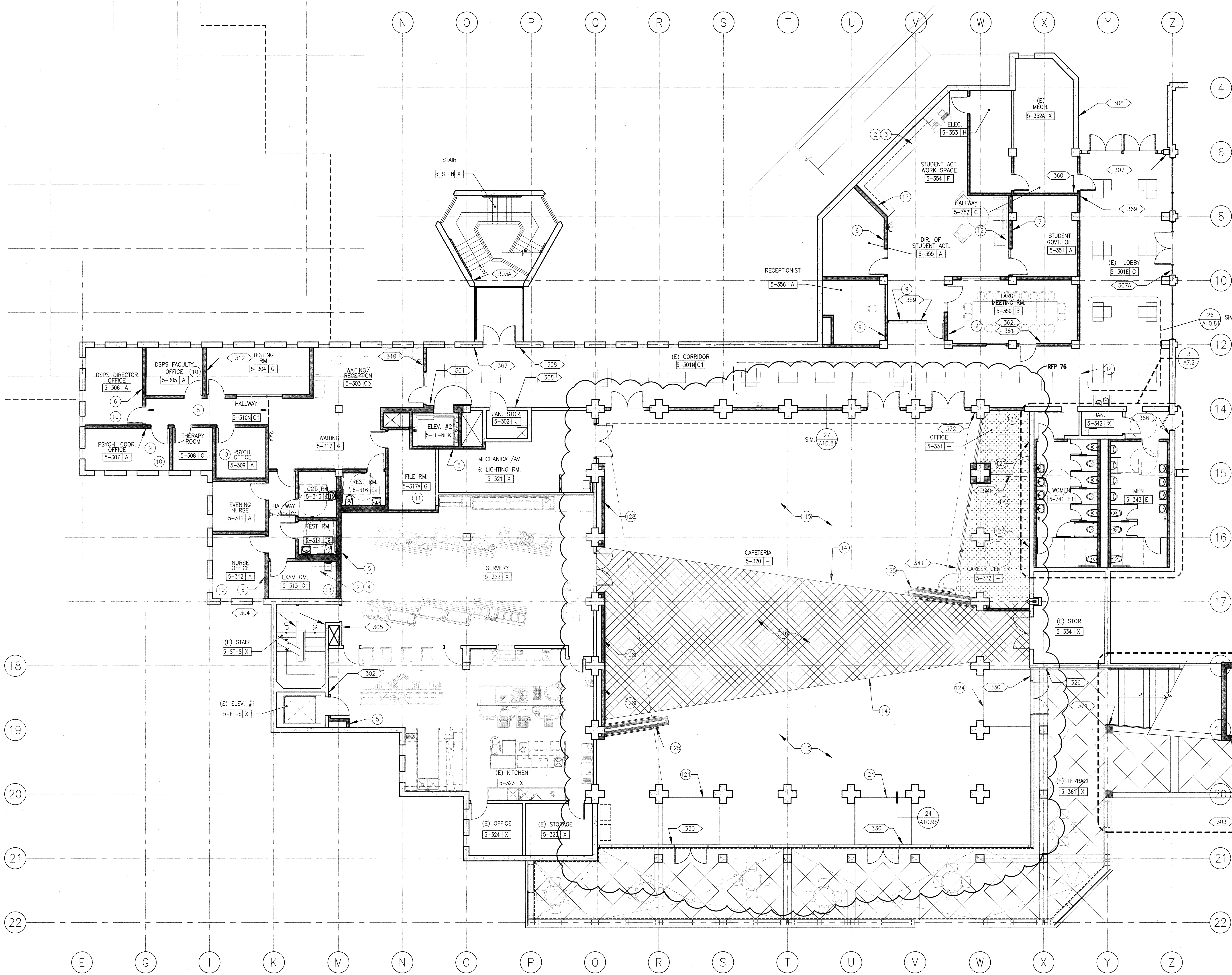

SHEET NOTES

- 1 NO CHAIR RAIL OR WAINSCOT ON THIS WALL
- 2 PL-1 CASEWORK FINISH ON BODY
- 3 PL-2 CASEWORK FINISH AT COUNTERTOP
- 4 EP CASEWORK FINISH AT COUNTERTOP
- 5 PAINT P-1 AT NEW WALLS, TYP. THIS ROOM
- 6 ACCENT WALL WITH P-4 PAINT
- 7 ACCENT WALL WITH P-8 PAINT
- 8 PROVIDE CARPET-1 AT PORTION OF THE ROOM INDICATED
- 9 ACCENT WALL WITH P-3 PAINT
- 10 PROVIDE CARPET-2 FLOORING, TYP. THIS ROOM
- 11 NO ACCENT WALL THIS ROOM
- 12 FIELD PAINT P-2 AT WALLS, TYP. THIS ROOM
- 13 PROVIDE RESILIENT FLOORING-2, TYP. THIS ROOM
- 14 FLOORING TRANSITION LINE
- 119 RESILIENT FLOORING 5
- 119 RESILIENT FLOORING 6
- 120 PAINT ALL WALLS AND CEILING FLOOR= CARPET AND RUBBER BASE
- 124 WALK OFF MAT, SEE DET. 24/A10.95
- 125 PAINT WING WALLS GYP. BD. ACCENT COLOR #4
- 127 PAINT EAST WALL AT CAREER CENTER AND OFFICE ACCENT COLOR #3
- 128 PAINT ALL GYP. BD SURFACES BEHIND WOOD SLAT SCREEN WALL BLACK U.O.N.

GENERAL NOTES

- A. SEE ELECTRICAL PLANS FOR LOCATION OF ILLUMINATED EXIT SIGNS.
- B. SEE SIGNAGE SCHEDULE FOR ROOM ID SIGNS
- C. SEE FINISH GROUPS SCHEDULE AND FINISH LEGEND ON SHEET A9.1 FOR DESCRIPTION OF FINISHES AND FINISH GROUPS.
- D. EVACUATION SIGNS (SIGN TYPE 25) TO BE POSTED AT EVERY ELEVATOR LOBBY, AT EACH FIRE ALARM PULL STATION AND AT EACH EXIT. VERIFY WITH SCHOOL DISTRICT LOCATION PRIOR TO FABRICATION. EVACUATION MAPS TO BE PROVIDED BY DISTRICT USING THE ARCHITECT'S EXISTING PLAN. SEE DETAIL 17/A9.3



Bunton Clifford Associates, Inc.
 210 Hammond Ave.
 Fremont, California 94539
 [T] 510.445.1000
 [F] 510.445.1005
 www.BCAincOnline.com

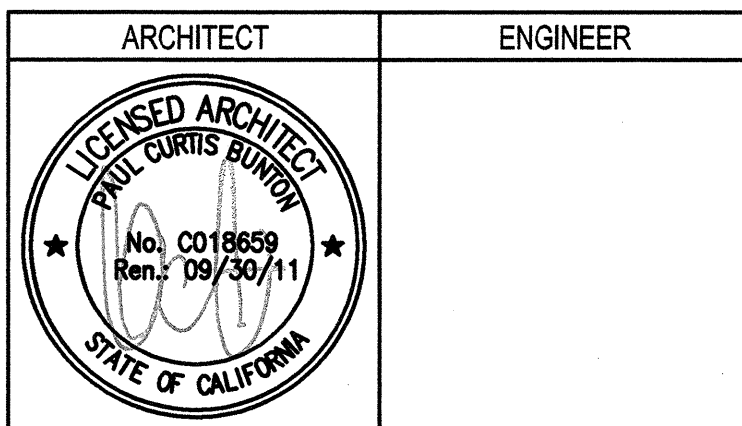

1. This sheet is part of a set and is not to be used alone.
2. This sheet is not to be used for construction unless the architect's stamp and signature appear on the drawings and the status box indicates drawings have been released for construction.
3. These plans and prints thereof, as instruments of service, are owned by the architect and are for use on this project only. Reproduction and/or distribution without the prior written consent of the architect is forbidden.
4. Copyright Bunton Clifford Associates, 2009

REVISION	DATE
ADDENDUM NO. 1	08/18/09
ADDENDUM NO. 2	11/09/09
ADDENDUM NO. 3	12/04/09
SFP-38	10/06/10
SFP-76	06/10/11

DRAWING STATUS	DATE
DSA PLAN CHECK	08/28/08
DSA BACK CHECK	01/22/09
BIDDING	08/18/09
CONSTRUCTION	

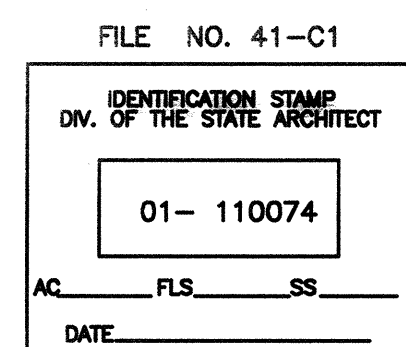

BUILDINGS 5 & 6 RENOVATIONS

San Mateo County Community College District

APPROVED
 DIV OF THE STATE ARCHITECT
 ACOMP FLS BLS SS HE
 APPL NO 10074 DATE 2/25/11

CAÑADA COLLEGE
 4200 Farm Hill Boulevard
 Redwood City, CA 94061

THIRD FLOOR
 FINISH AND SIGNAGE PLAN

Date 04/22/11 Drawing Number
 Scale AS NOTED **A9.43R**
 Project Number 07013

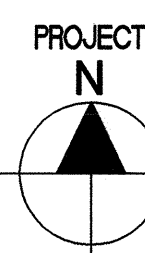

SCALE 1/8" = 1'-0"

THIRD FLOOR FINISH AND SIGNAGE PLAN

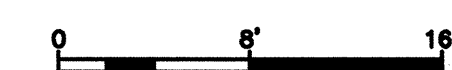

1

LEGEND

- ### SIGNAGE - SEE SHEET A9.40
- CARPET
- RESILIENT FLOOR 6

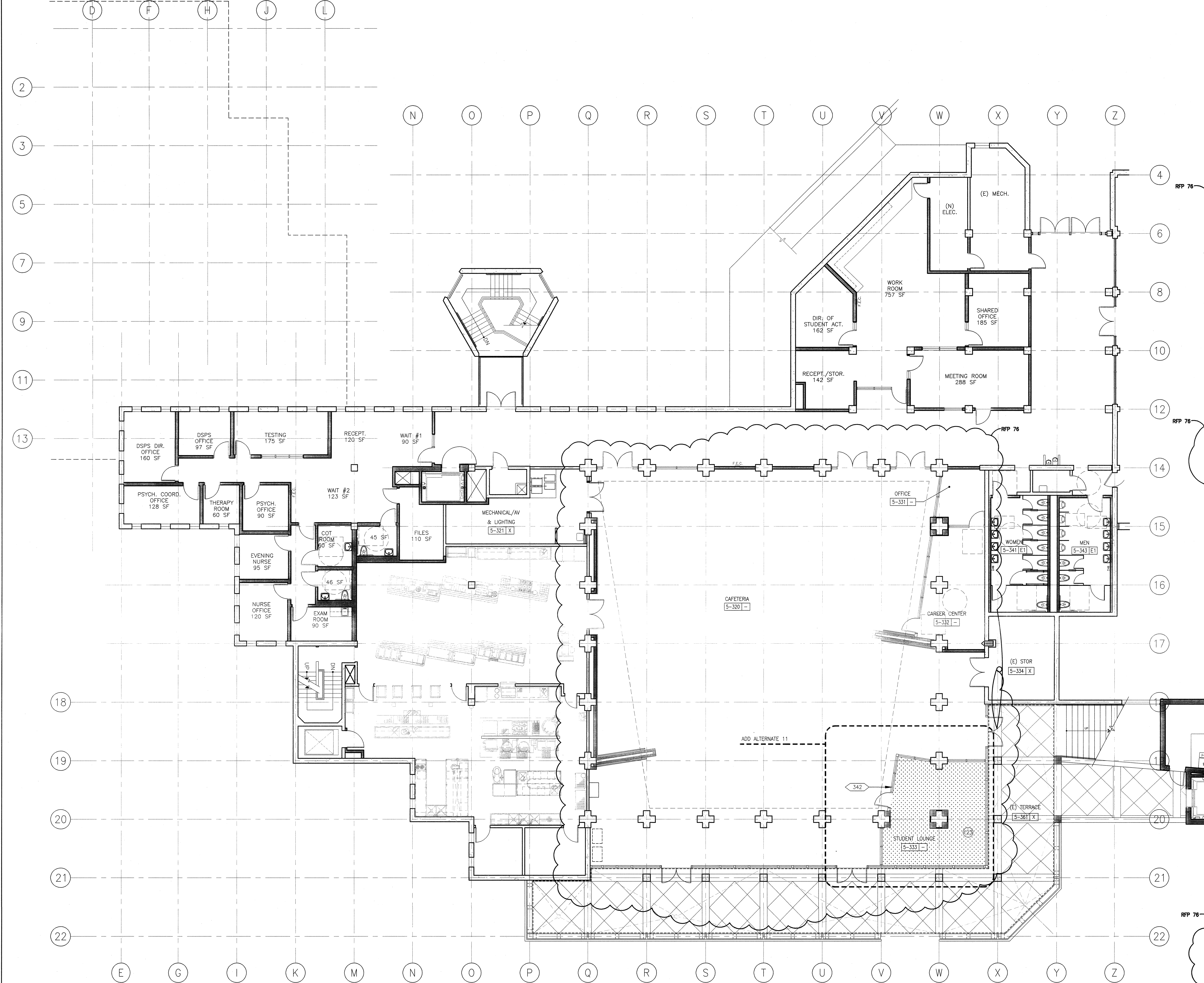

- ### SHEET NOTES
- 1 NO CHAIR RAIL OR WAINSCOT ON THIS WALL
 - 2 PL-1 CASEWORK FINISH ON BODY
 - 3 PL-2 CASEWORK FINISH AT COUNTERTOP
 - 4 EP CASEWORK FINISH AT COUNTERTOP
 - 5 PAINT P-1 AT NEW WALLS, TYP. THIS ROOM
 - 6 ACCENT WALL WITH P-4 PAINT
 - 7 ACCENT WALL WITH P-8 PAINT
 - 8 PROVIDE CARPET-1 AT PORTION OF THE ROOM INDICATED
 - 9 ACCENT WALL WITH P-3 PAINT
 - 10 PROVIDE CARPET-2 FLOORING, TYP. THIS ROOM
 - 11 NO ACCENT WALL THIS ROOM
 - 12 FIELD PAINT P-2 AT WALLS, TYP. THIS ROOM
 - 13 PROVIDE RESILIENT FLOORING-2, TYP. THIS ROOM
 - 14 FLOORING TRANSITION LINE
 - 115 SHEET FLOORING FINISH FIELD COLOR
 - 116 SHEET FLOORING FINISH ACCENT COLOR
 - 120 PAINT ALL WALLS AND CEILING FLOOR= CARPET AND RUBBER BASE
 - 124 WALK OFF MAT
 - 125 PAINT WING WALLS GYP. BD. ACCENT COLOR #4
 - 127 PAINT EAST WALL AT CAREER CENTER AND OFFICE ACCENT COLOR #3
 - 128 PAINT ALL GYP BD SURFACES BEHIND WOOD SLAT SCREEN WALL BLACK U.O.N.

- ### GENERAL NOTES
- A. SEE ELECTRICAL PLANS FOR LOCATION OF ILLUMINATED EXIT SIGNS.
 - B. SEE SIGNAGE SCHEDULE FOR ROOM ID SIGNS
 - C. SEE FINISH GROUPS SCHEDULE AND FINISH LEGEND ON SHEET A9.1 FOR DESCRIPTION OF FINISHES AND FINISH GROUPS.
 - D. EVACUATION SIGNS (SIGN TYPE 25) TO BE POSTED AT EVERY ELEVATOR LOBBY, AT EACH FIRE ALARM PULL STATION AND AT EACH EXIT. VERIFY WITH SCHOOL DISTRICT LOCATION PRIOR TO FABRICATION. EVACUATION MAPS TO BE PROVIDED BY DISTRICT USING THE ARCHITECT'S SIGHTING PLAN. SEE DETAIL 17/A9.3

ADD ALTERNATE

11. STUDENT LOUNGE STOREFRONT SYSTEM, DOORS, INTERIOR FINISHES COLUMN SURROUNDS, AND SOFFIT ABOVE

REVISION HISTORY

NO.	DESCRIPTION	DATE
1	ADDENDUM NO. 1	09/18/09
2	ADDENDUM NO. 2	11/08/09
3	ADDENDUM NO. 3	12/04/09
38	RFP-38	10/06/10
76	RFP-76	08/10/11

DRAWING STATUS

STATUS	DATE
<input type="radio"/> DSA PLAN CHECK	09/29/08
<input type="radio"/> DSA BACK CHECK	01/22/09
<input type="radio"/> BIDDING	09/18/09
<input checked="" type="radio"/> CONSTRUCTION	

FILE NO. 41-C1
 IDENTIFICATION STAMP
 DIV. OF THE STATE ARCHITECT
 01- 110074
 AC, FLS, SS
 DATE

BUILDINGS 5 & 6 RENOVATIONS

San Mateo County Community College District

APPROVED
 DIV OF THE STATE ARCHITECT
 AC JMF FLS BC SS BCC
 APPL NO. 10084 DATE 8/18/11

- ### LEGEND
- ### SIGNAGE, SEE SHEET A9.40
 - [Pattern] CARPET
 - [Pattern] SHEET FLOORING FINISH ACCENT COLOR

BCA

architecture
planning
interiors

Bunton Clifford Associates, Inc.
 210 Hammond Ave.
 Fremont, California 94539
 [T] 510.445.1000
 [F] 510.445.1005
 www.BCAincOnline.com

ARCHITECT	ENGINEER

- ### GENERAL NOTES
1. This sheet is part of a set and is not to be used alone.
 2. This sheet is not to be used for construction unless the architect's stamp and signature appear on the drawings and the status box indicates drawings have been released for construction.
 3. These plans and prints thereof, as instruments of service, are owned by the architect and are for use on this project only. Reproduction and/or distribution without the prior written consent of the architect is forbidden.
 4. Copyright Bunton Clifford Associates, 2009

REMARKS

NO.	REMARKS	DATE
1	ADDENDUM NO. 1	09/18/09
2	ADDENDUM NO. 2	11/08/09
3	ADDENDUM NO. 3	12/04/09
38	RFP-38	10/06/10
76	RFP-76	08/10/11

DRAWING STATUS

STATUS	DATE
<input type="radio"/> DSA PLAN CHECK	09/29/08
<input type="radio"/> DSA BACK CHECK	01/22/09
<input type="radio"/> BIDDING	09/18/09
<input checked="" type="radio"/> CONSTRUCTION	

BUILDINGS 5 & 6 RENOVATIONS

San Mateo County Community College District

APPROVED
 DIV OF THE STATE ARCHITECT
 AC JMF FLS BC SS BCC
 APPL NO. 10084 DATE 8/18/11

CAÑADA COLLEGE

4200 Farm Hill Boulevard
 Redwood City, CA 94061

THIRD FLOOR
 FINISH AND SIGNAGE PLAN -
 ADD ALTERNATES

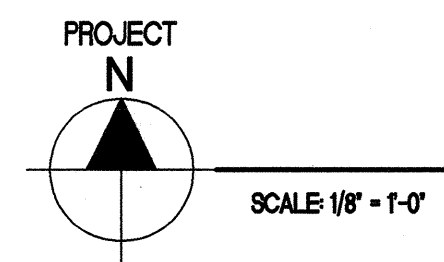

THIRD FLOOR FINISH AND SIGNAGE PLAN

Date 04/22/11
 Scale AS NOTED
 Project Number 07013

Drawing Number **A9.44R**

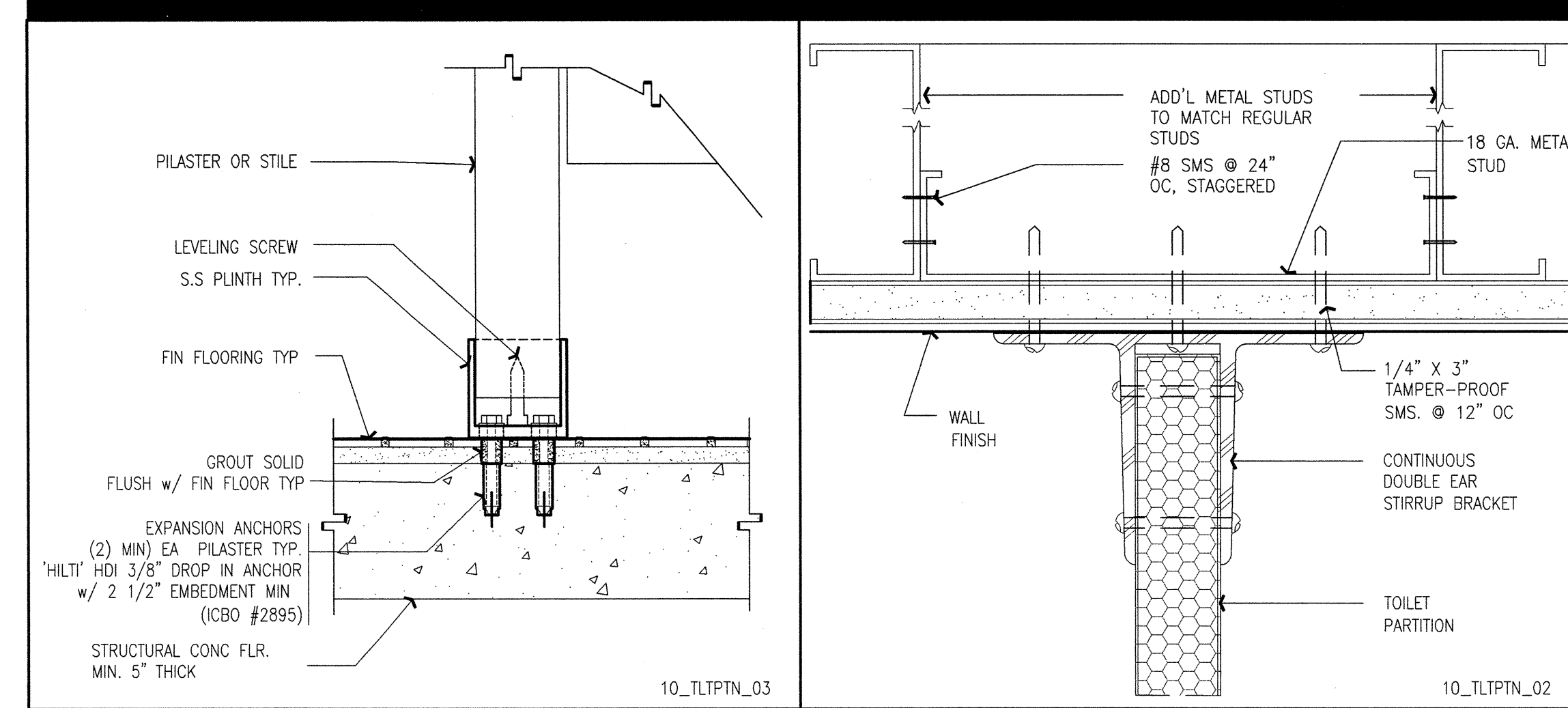

26 PARTITION at FLOOR NTS

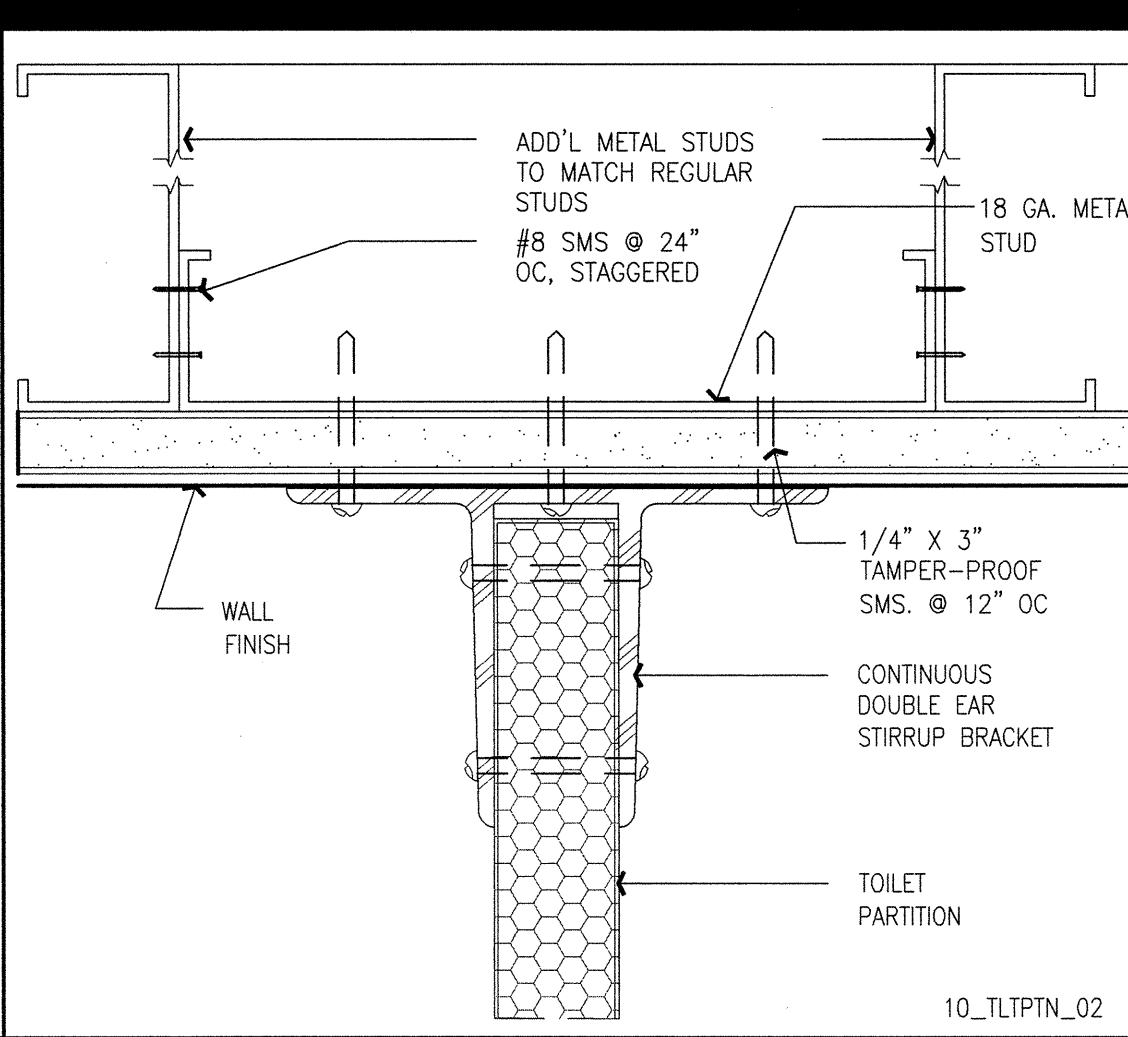

21 PARTITION at WALL NTS

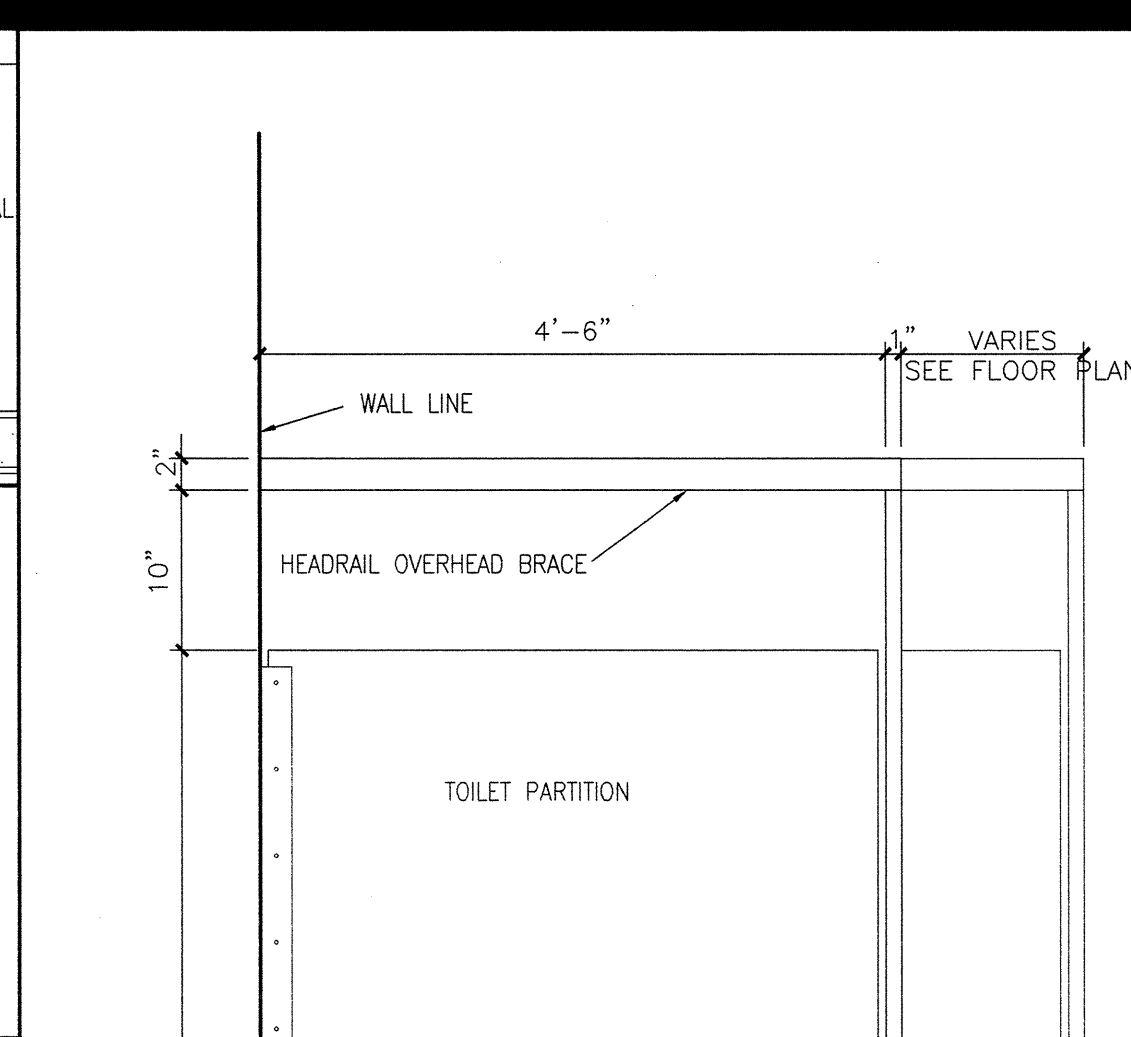

17 TYP. TOILET PARTITION

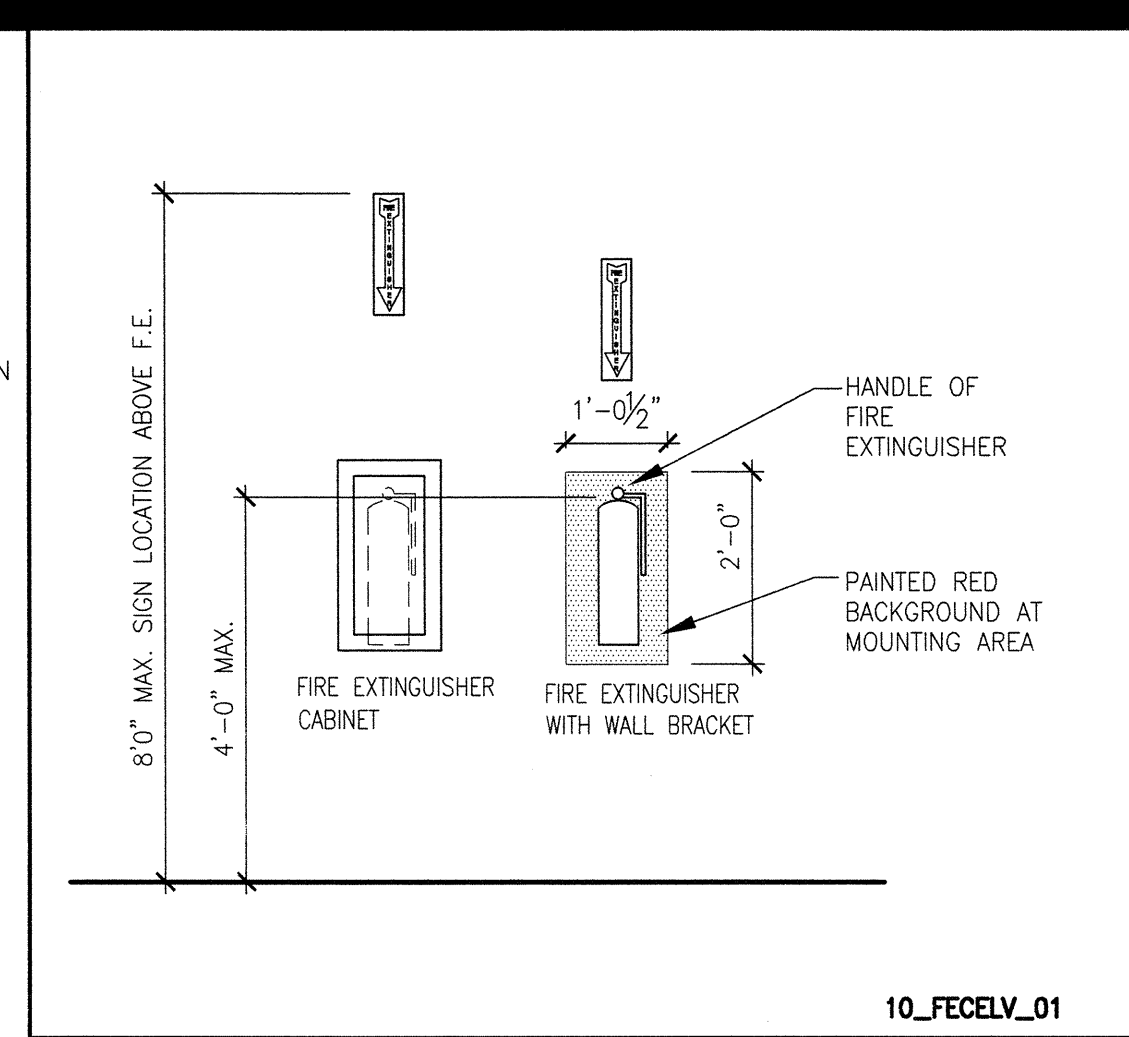

11 F.E. MOUNTING AND SIGNS 1/2" = 1'-0"



1 ACCESSIBLE BASE CAB. 3/4" = 1'-0"

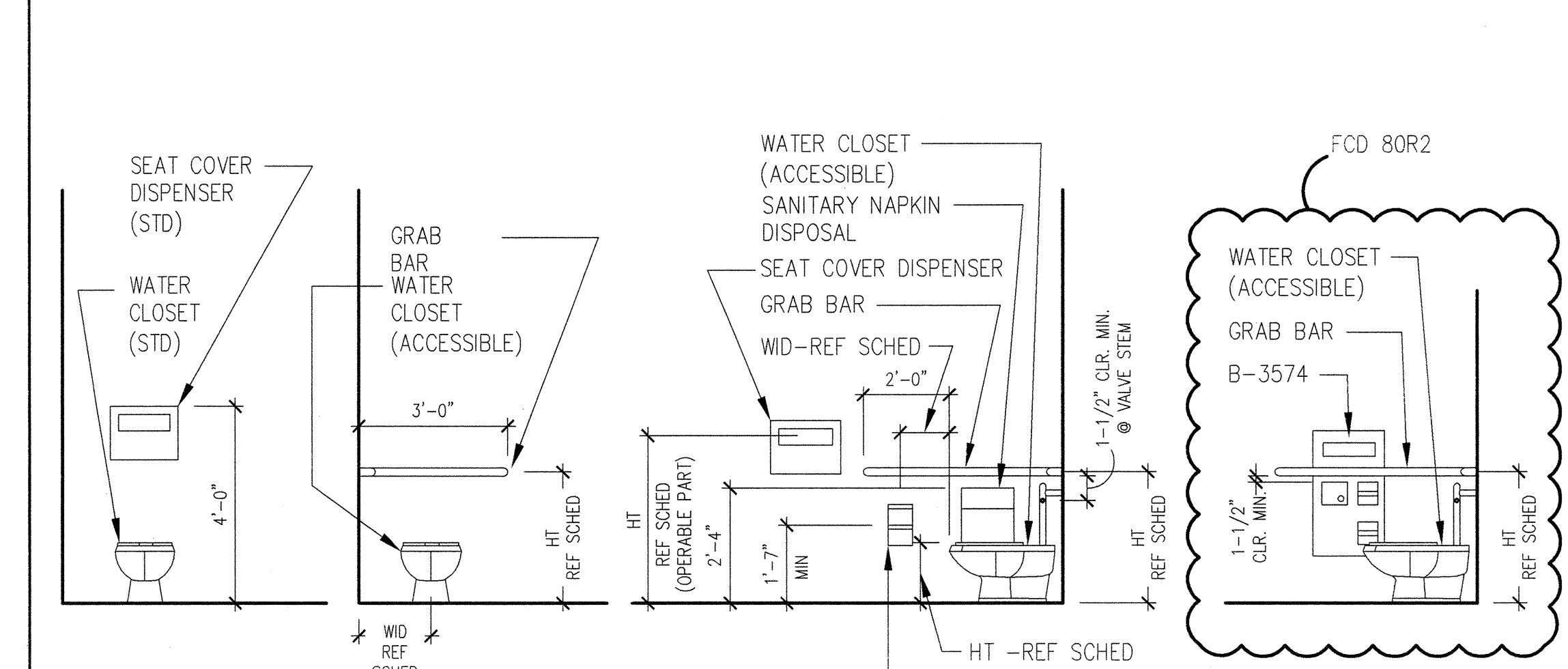

10_TLTPN_01

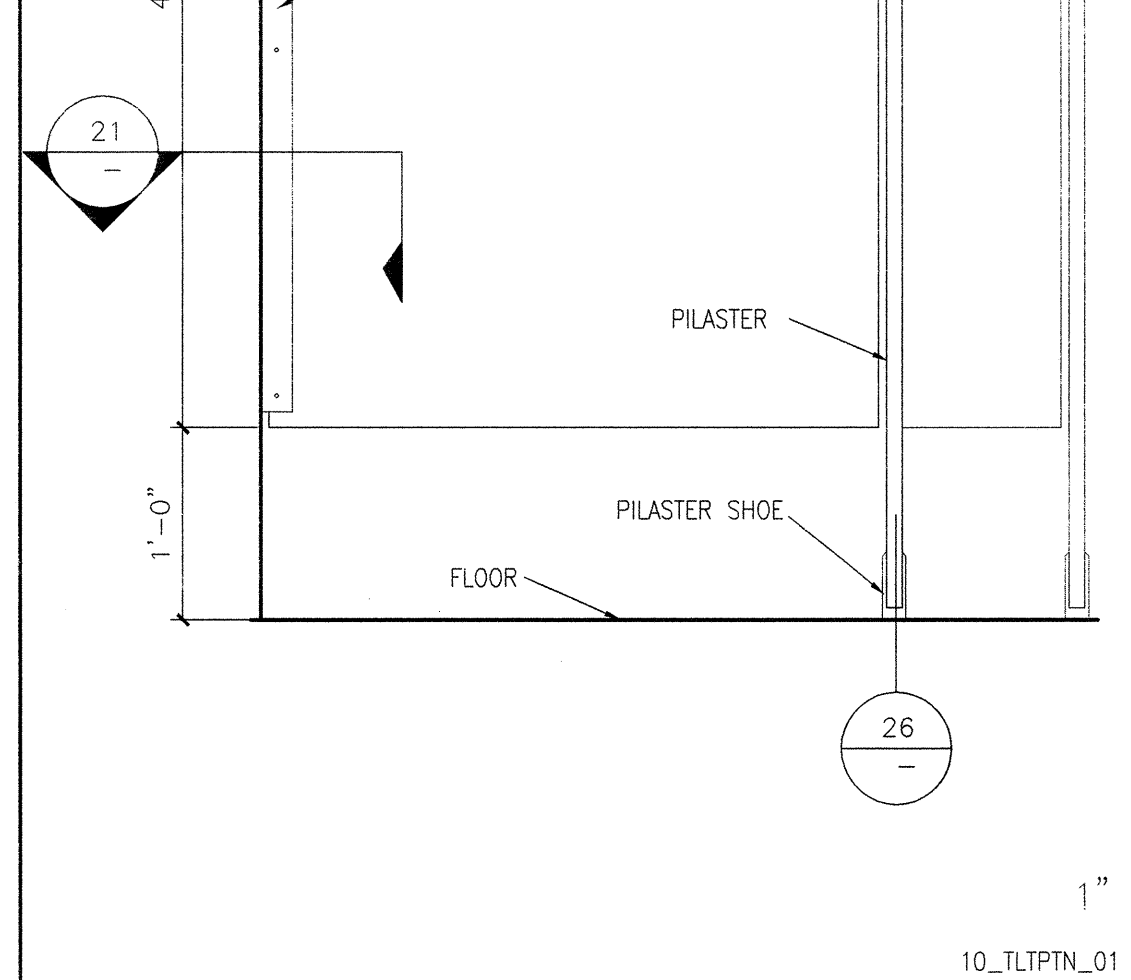

12 ELECTRONIC WHITE BD. 1/2" = 1'-0"

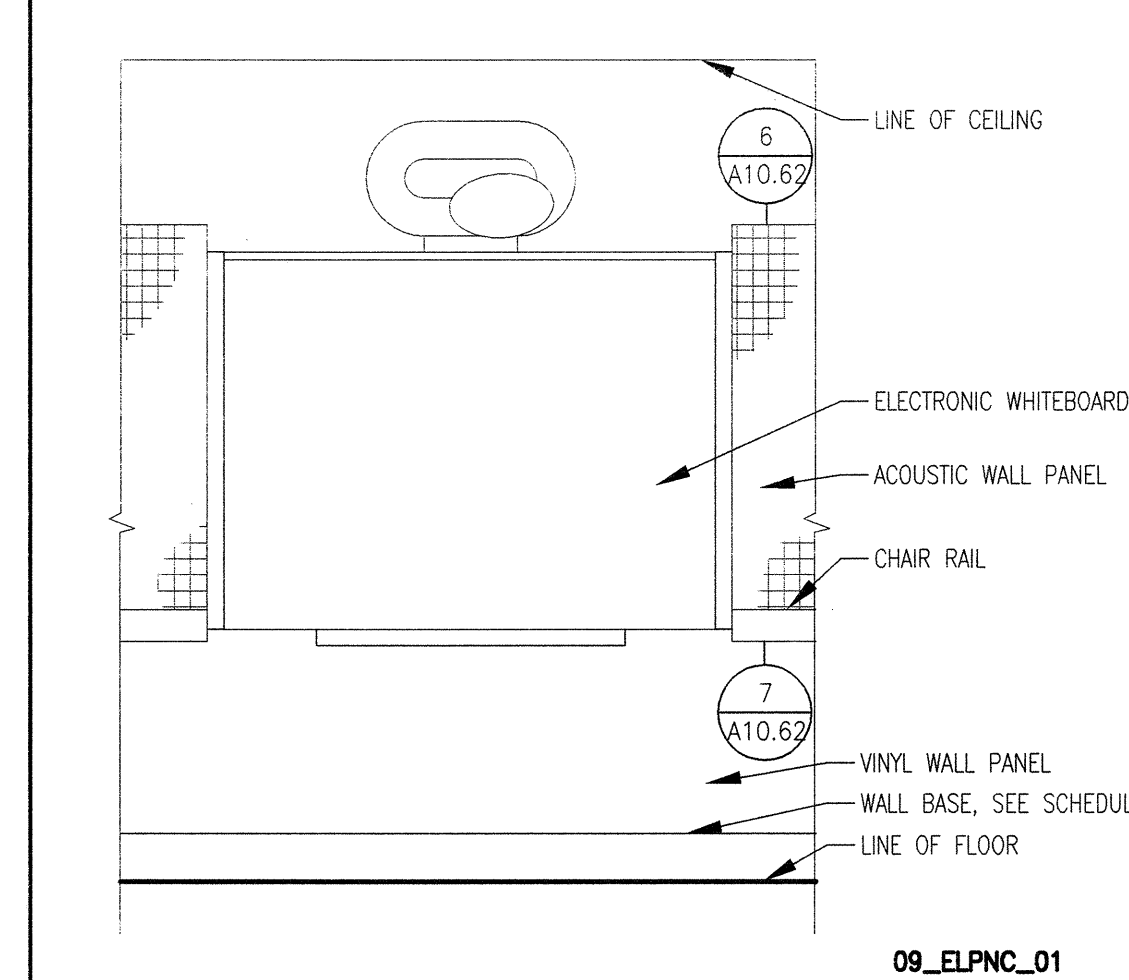

18 DRINKING FOUNTAIN 1" = 1'-0"



8 CHAIR RAIL 6" = 1'-0"

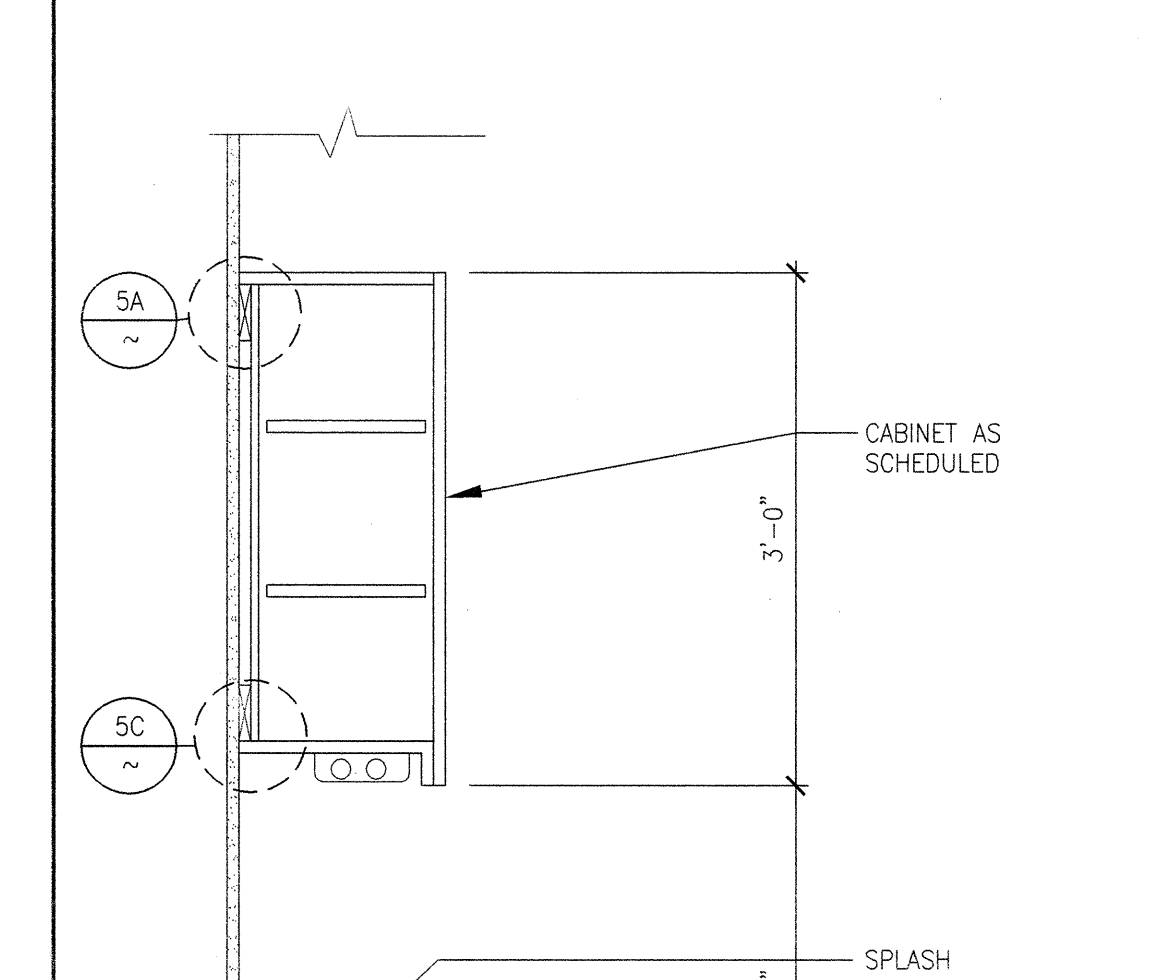

3 CABINET DETAIL 1" = 1'-0"

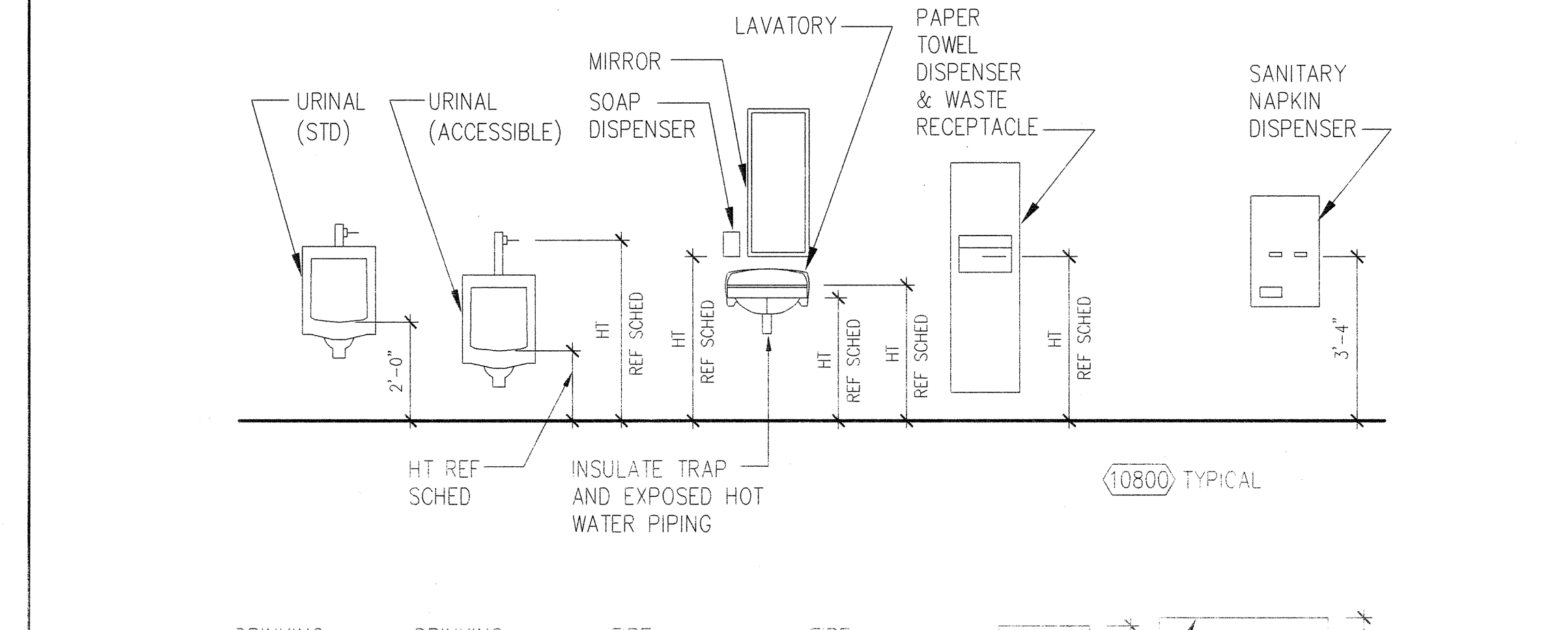

10_TACMTG_01

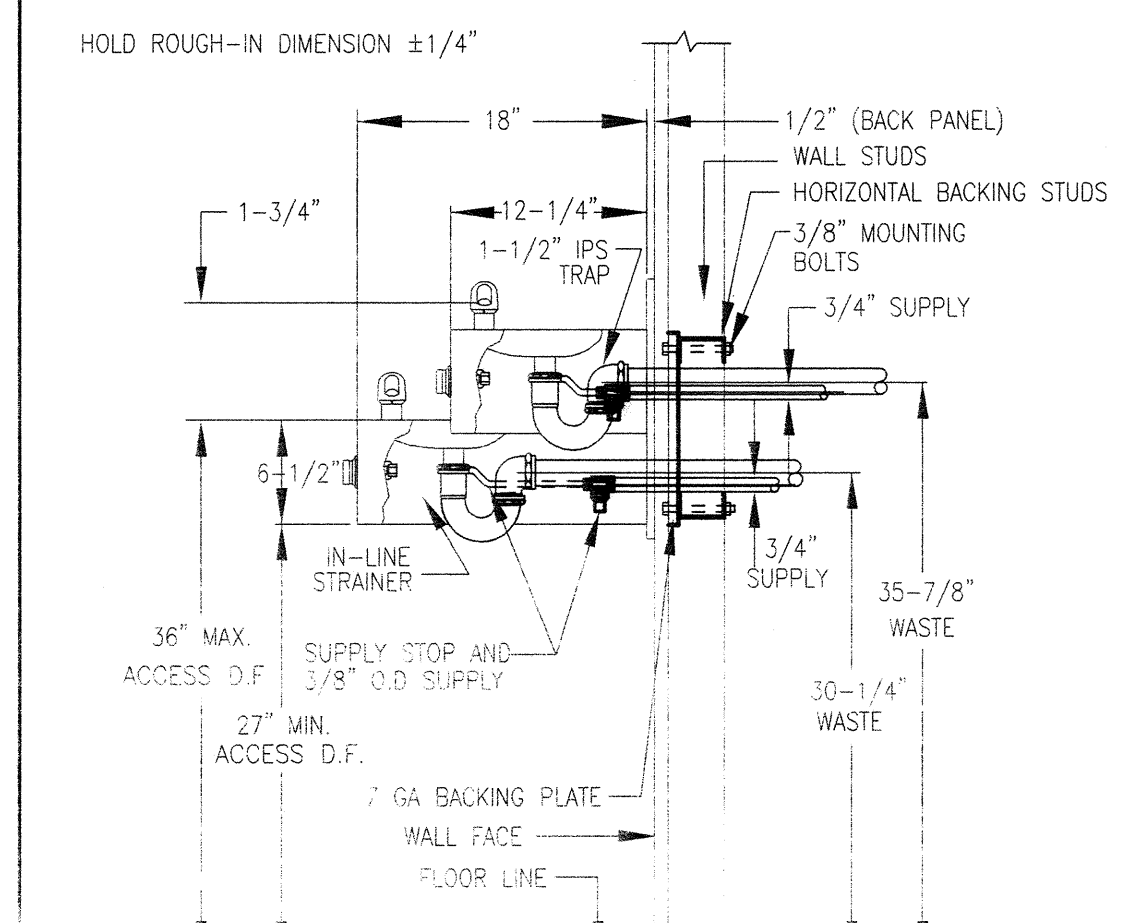

19 DRINKING FOUNTAIN 1" = 1'-0"

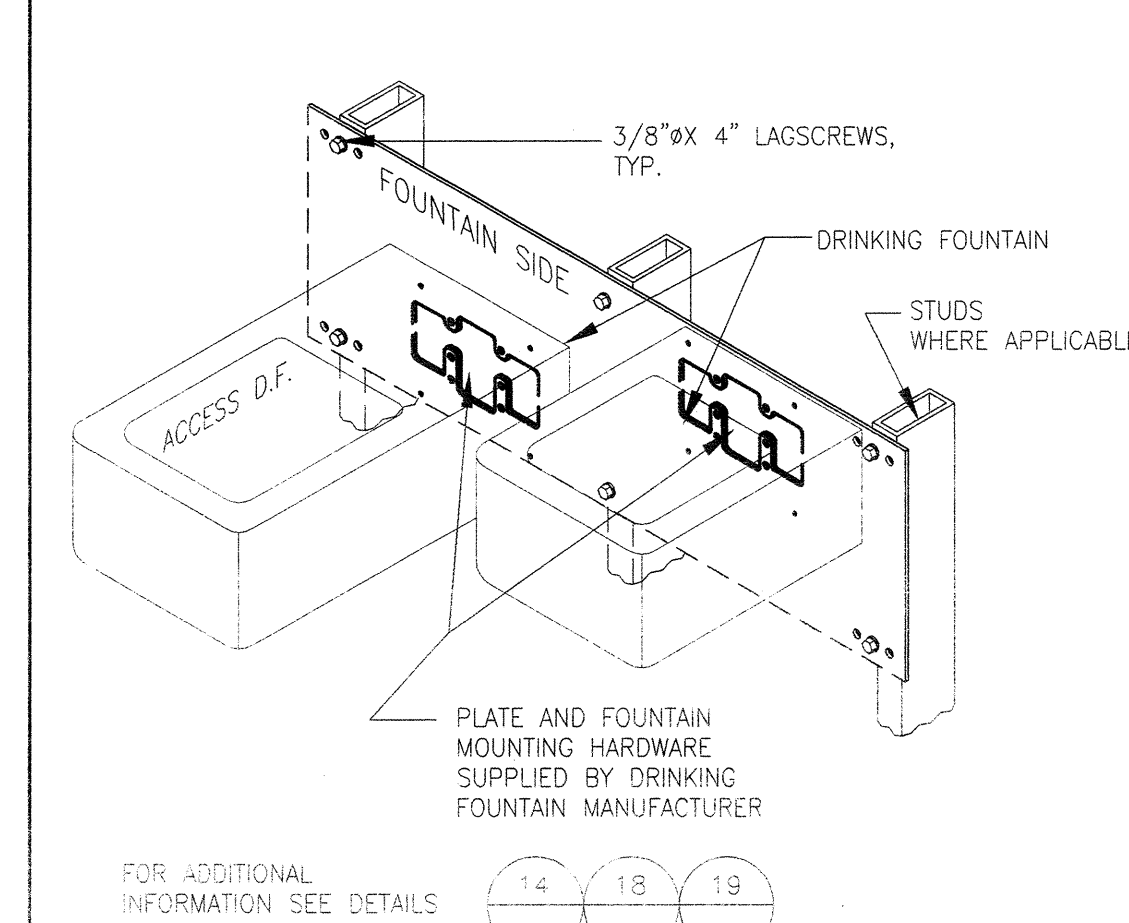

15 FLOOR DRAIN 1"

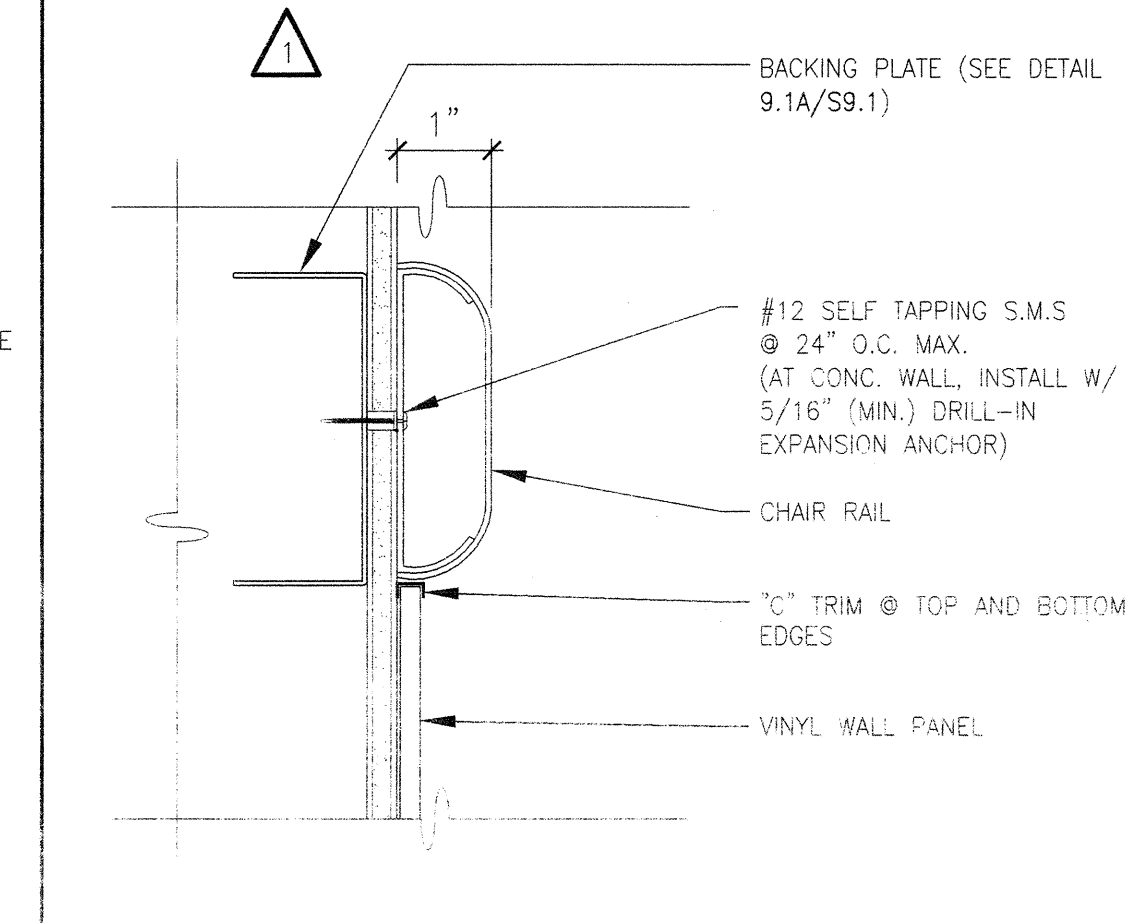

9 FRP WALL DETAILS N.T.S.

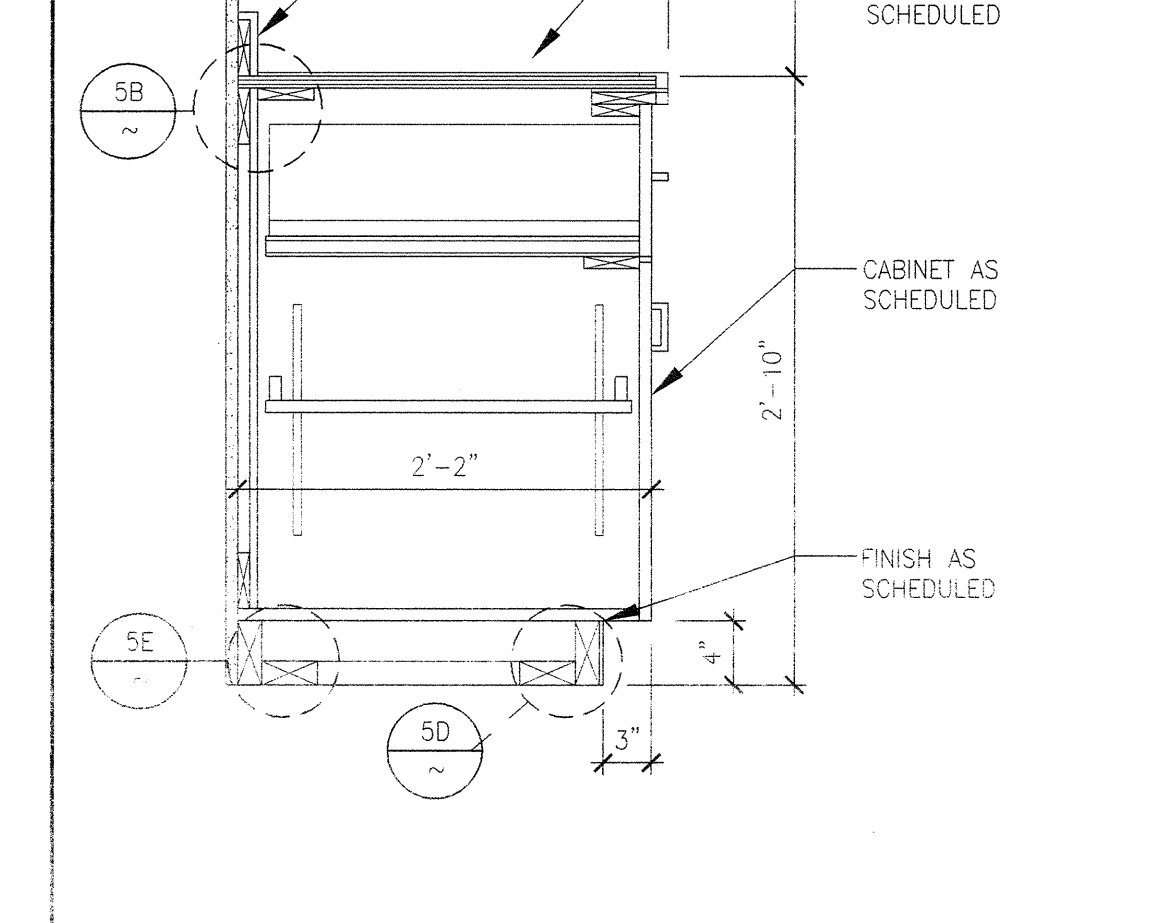

5 CASEWORK ANCHORAGE 1/2" = 1'-0"

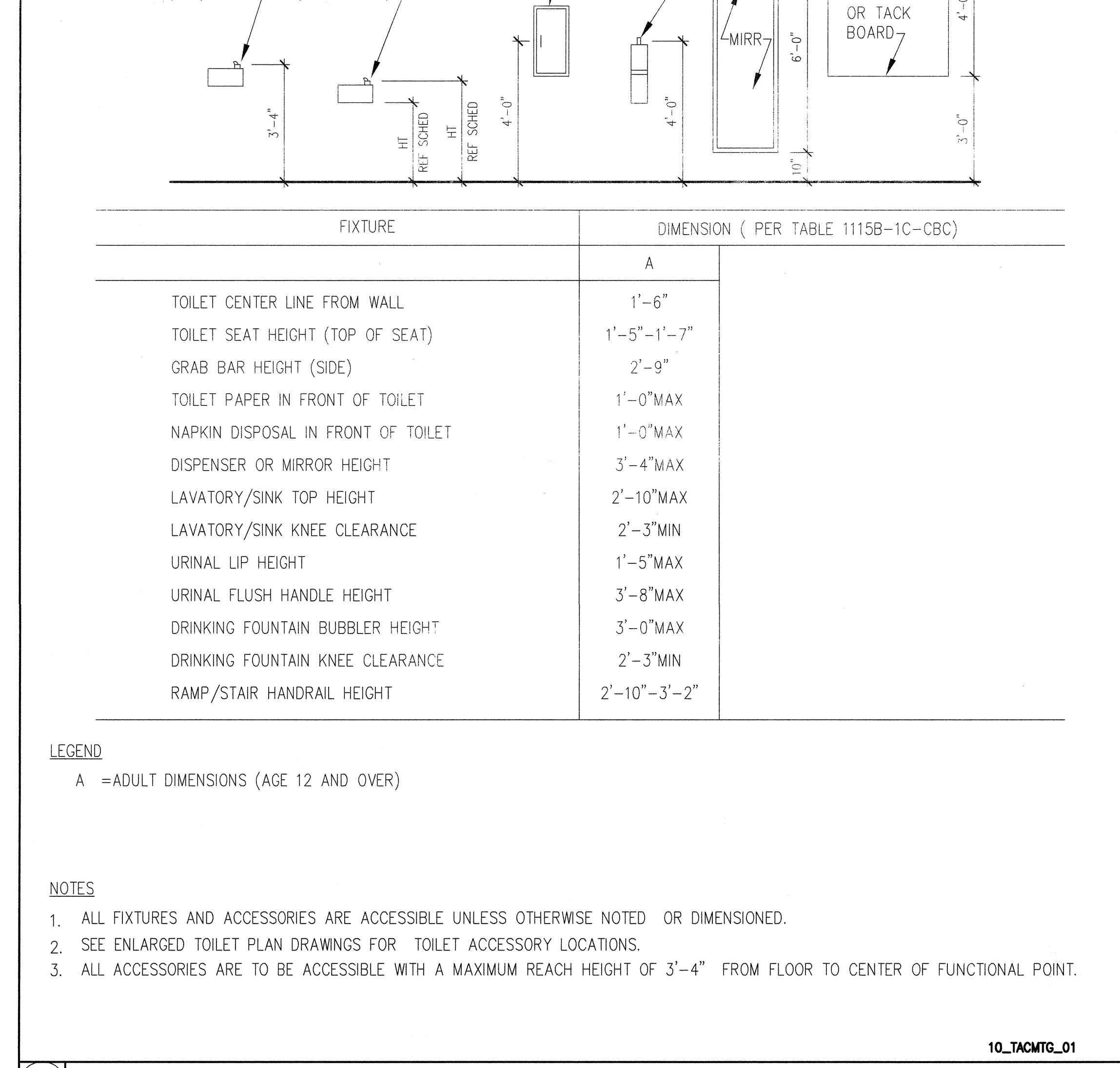

20 ANCHOR @ WALL N.T.S.

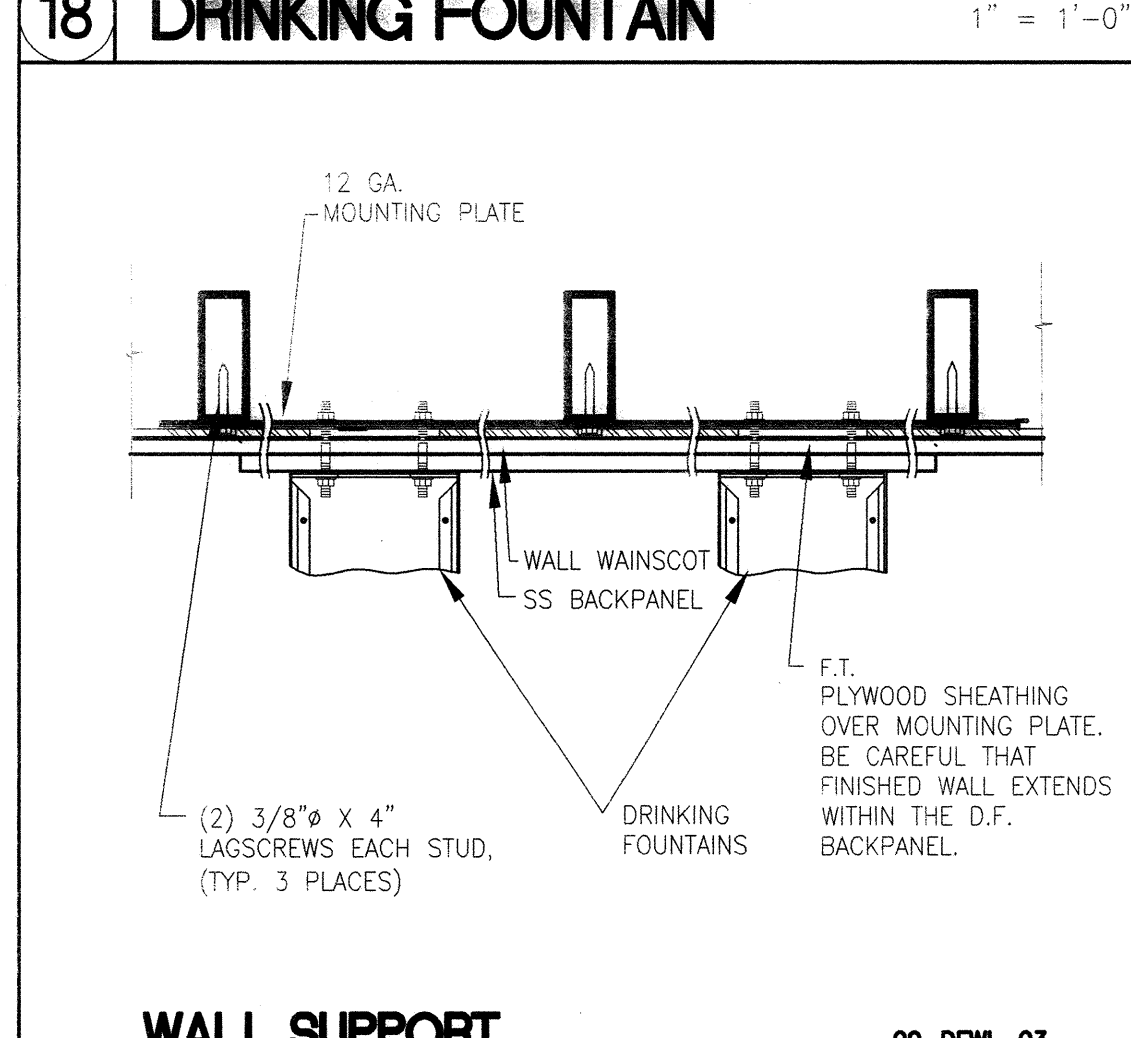

13 DRINKING FOUNTAIN 1" = 1'-0"

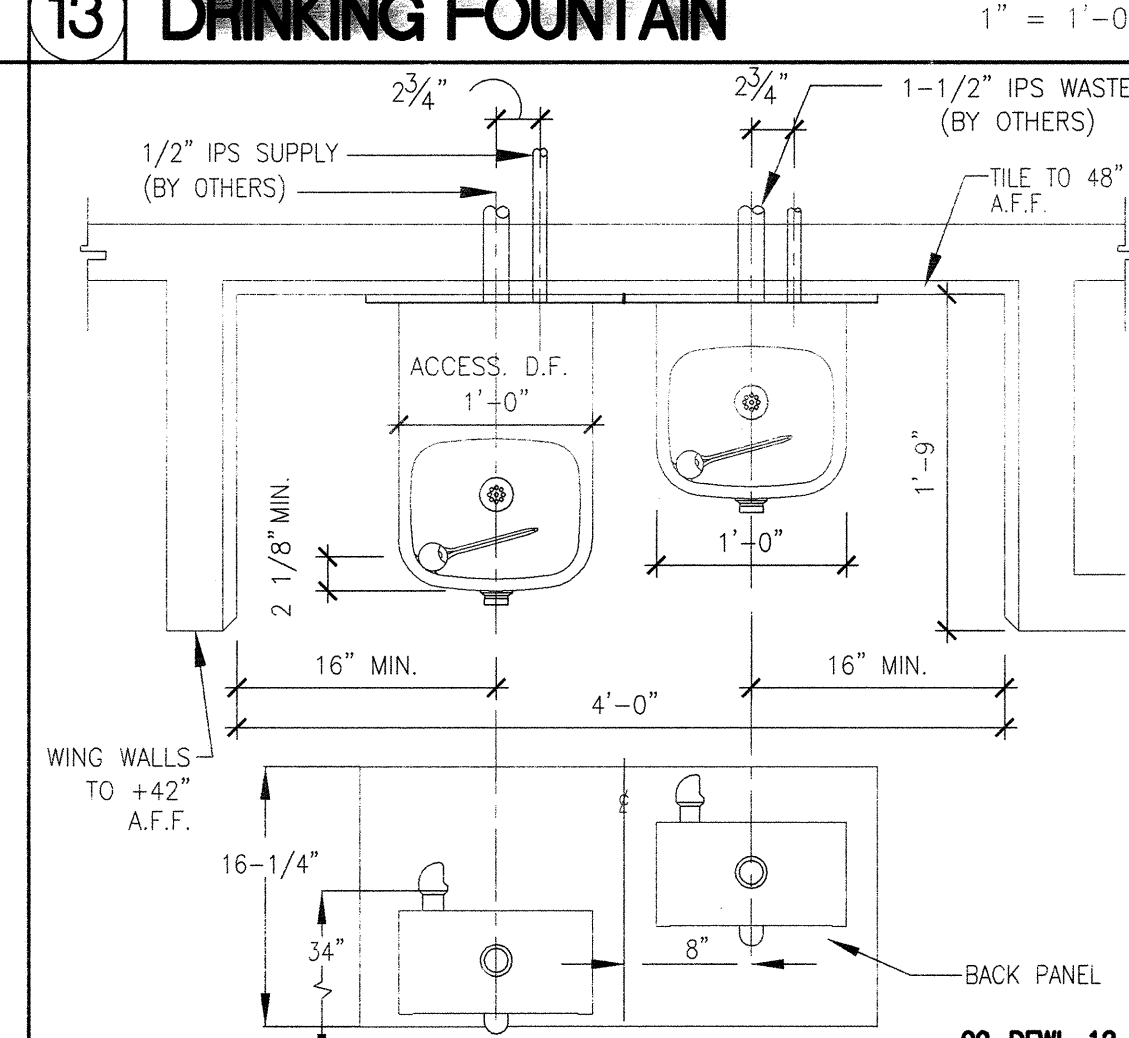

14 DRINKING FOUNTAIN 1" = 1'-0"

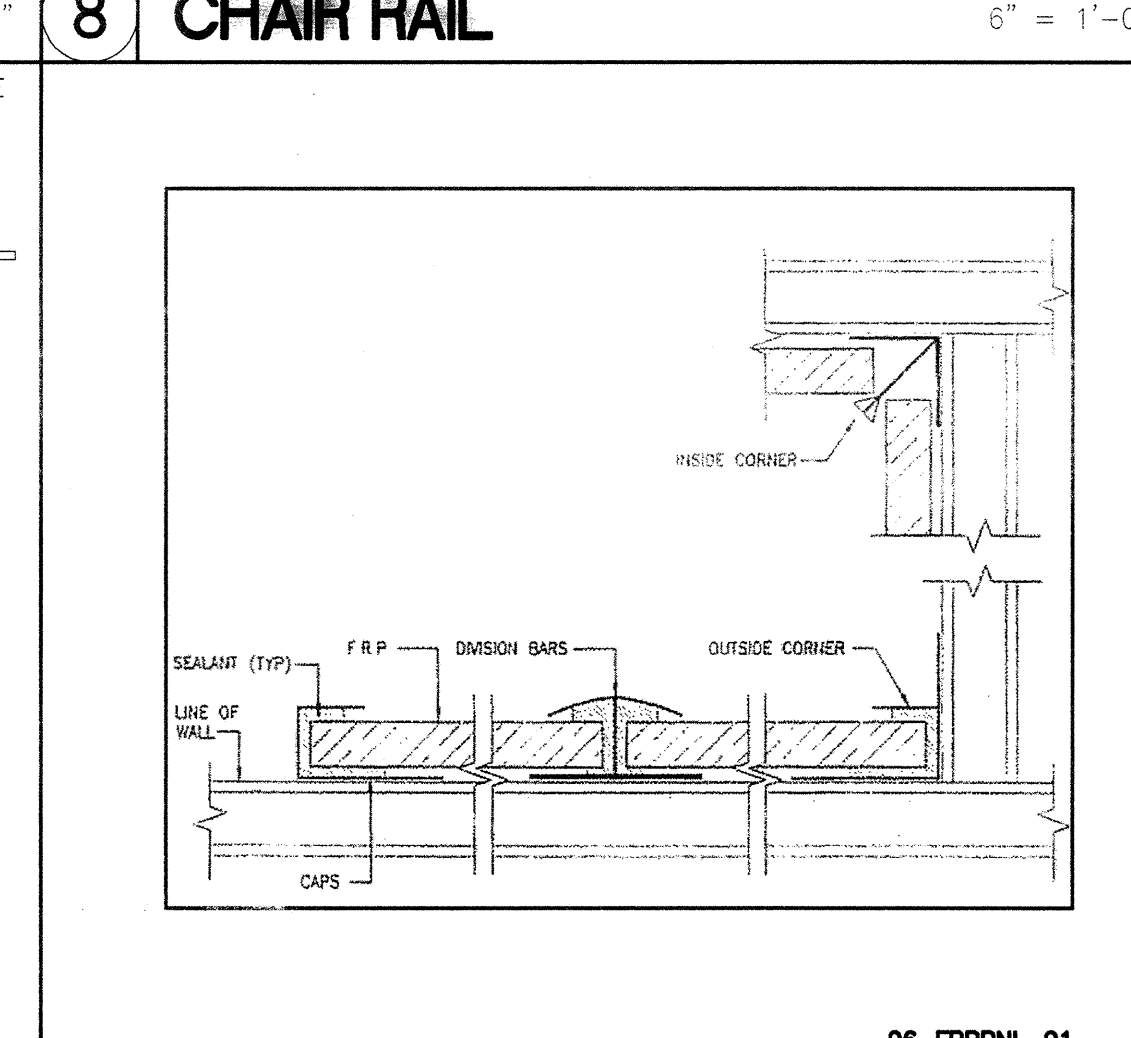

10 COUNTER W/O BASE CAB. 1-1/2" = 1'-0"

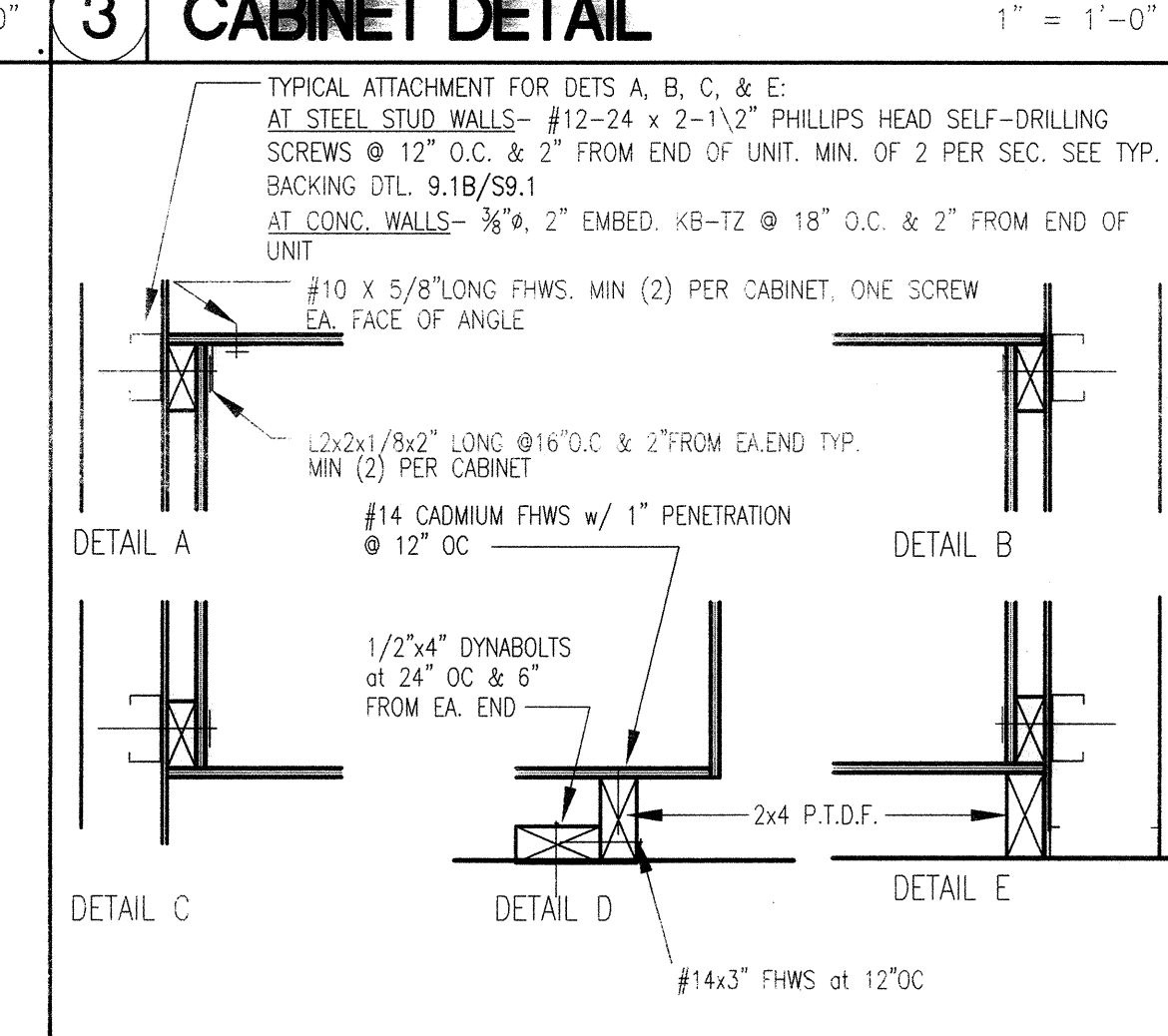

6 CASEWORK ANCHORAGE 1/2" = 1'-0"

LEGEND

A = ADULT DIMENSIONS (AGE 12 AND OVER)

NOTES

- ALL FIXTURES AND ACCESSORIES ARE ACCESSIBLE UNLESS OTHERWISE NOTED OR DIMENSIONED.
- SEE ENLARGED TOILET PLAN DRAWINGS FOR TOILET ACCESSORY LOCATIONS.
- ALL ACCESSORIES ARE TO BE ACCESSIBLE WITH A MAXIMUM REACH HEIGHT OF 3'-4" FROM FLOOR TO CENTER OF FUNCTIONAL POINT.

10_TACMTG_01

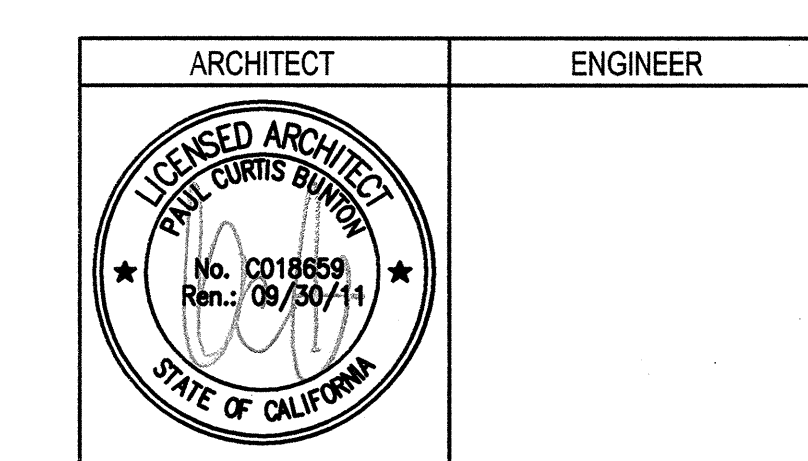

1. This sheet is part of a set and is not to be used alone.
2. This sheet is not to be used for construction unless the architect's stamp and signature appear on the drawings and the status box indicates drawings have been released for construction.
3. These plans and prints thereof, as instruments of service, are owned by the architect and are for use on this project only. Reproduction and/or distribution without the prior written consent of the architect is forbidden.
4. Copyright Bunton Clifford Associates, 2009

REMARKS	DATE
ADDENDUM NO. 1	08/18/09
ADDENDUM NO. 2	11/09/09
ADDENDUM NO. 3	12/04/09
SFP-38	10/08/10
SFP-76	08/10/11

DRAWING STATUS	DATE
ISSA PLAN CHECK	08/26/09
ISSA BACK CHECK	01/22/09
BIDDING	08/18/09
CONSTRUCTION	

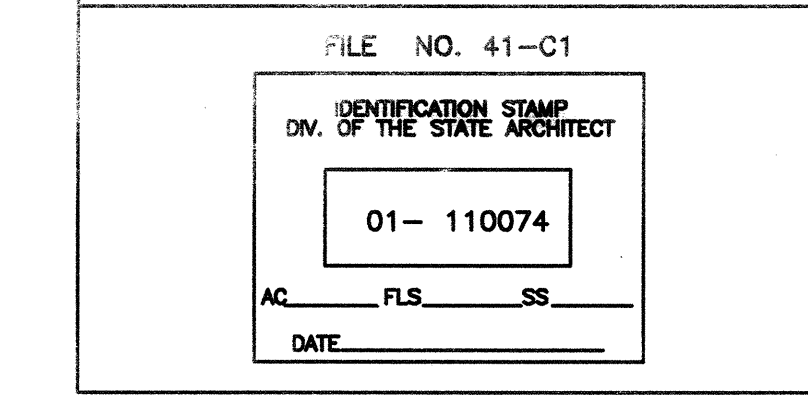

BUILDINGS 5 & 6 RENOVATIONS

San Mateo County Community College District

APPROVED
DIV. OF THE STATE ARCHITECT
ACOMP FLS AC SS AC
APPL. NO. 1000 DATE 02/25/11

CAÑADA COLLEGE
4200 Farm Hill Boulevard
Redwood City, CA 94061

CASEWORK AND SPECIALTY DETAILS

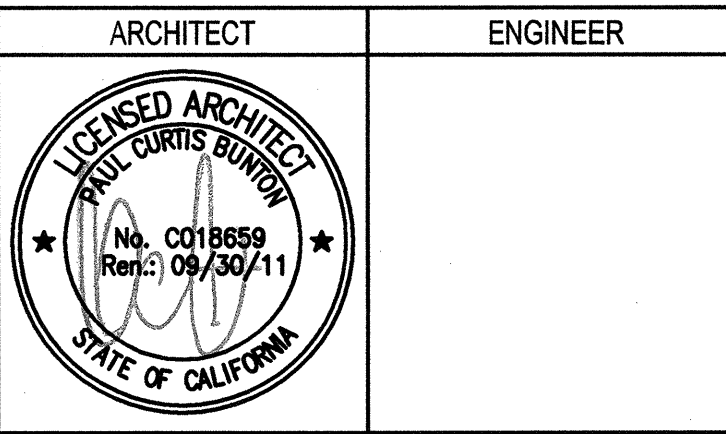
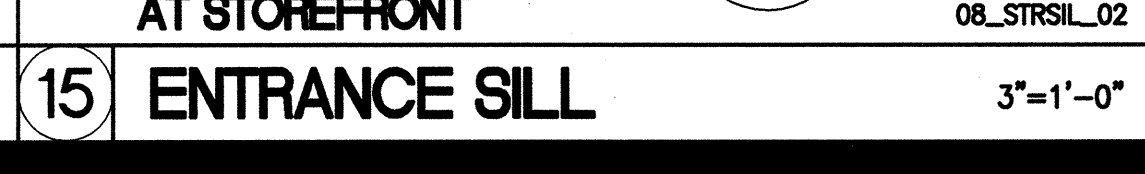
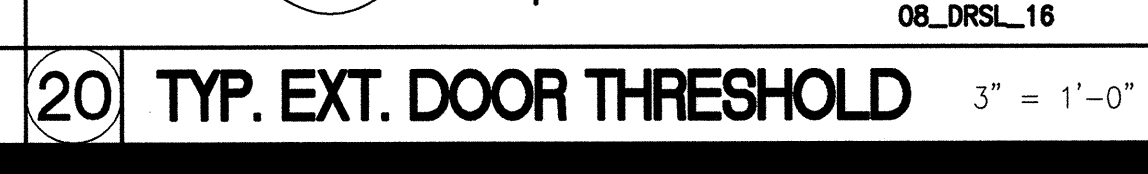
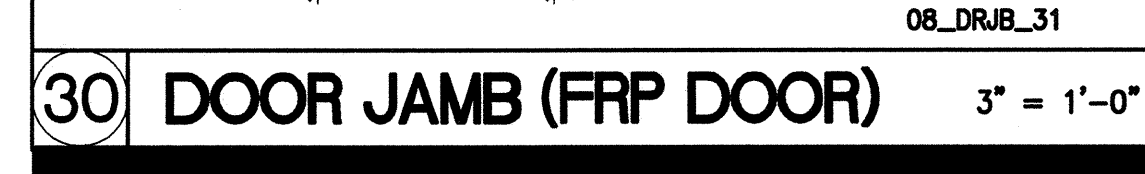
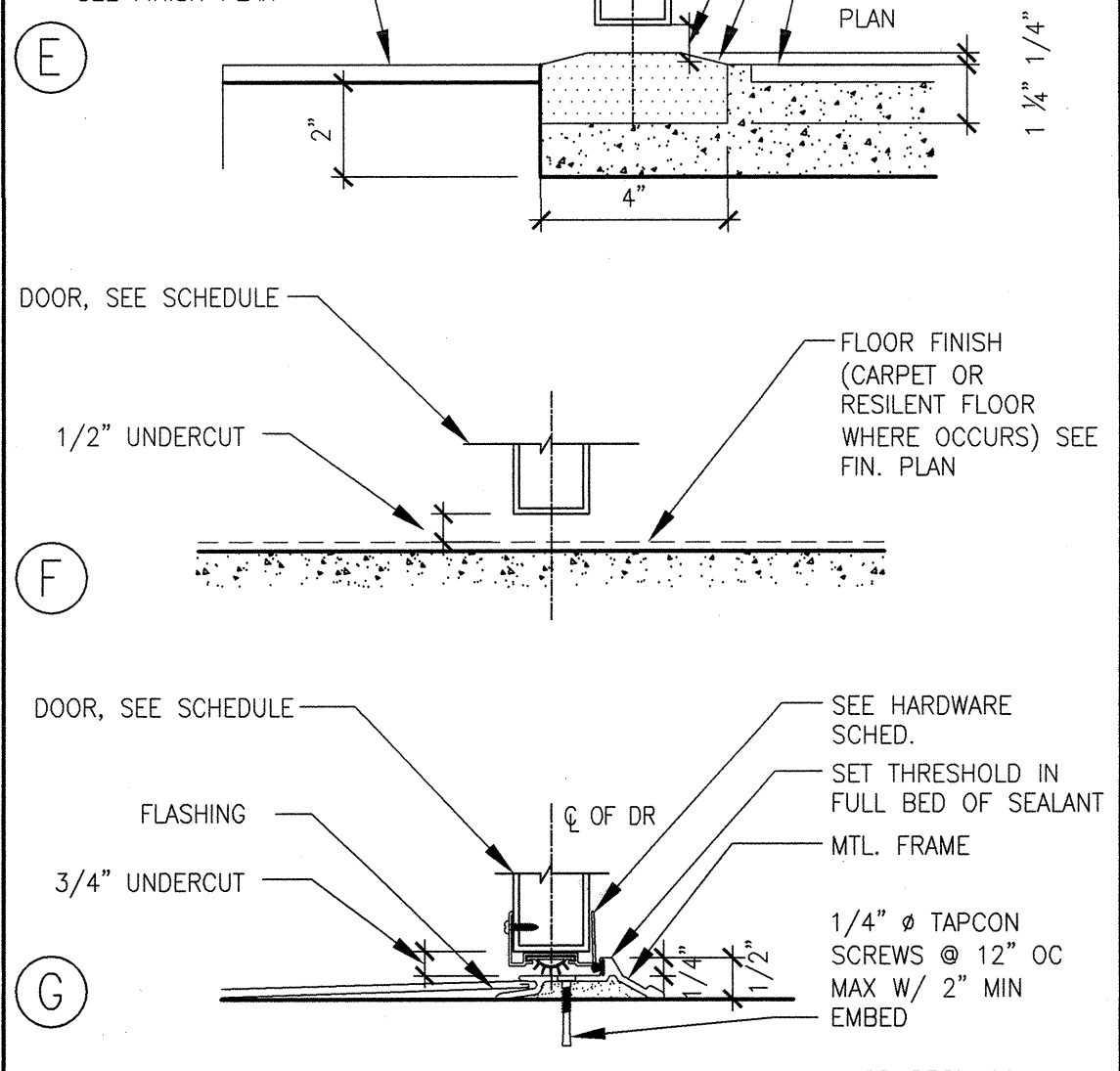
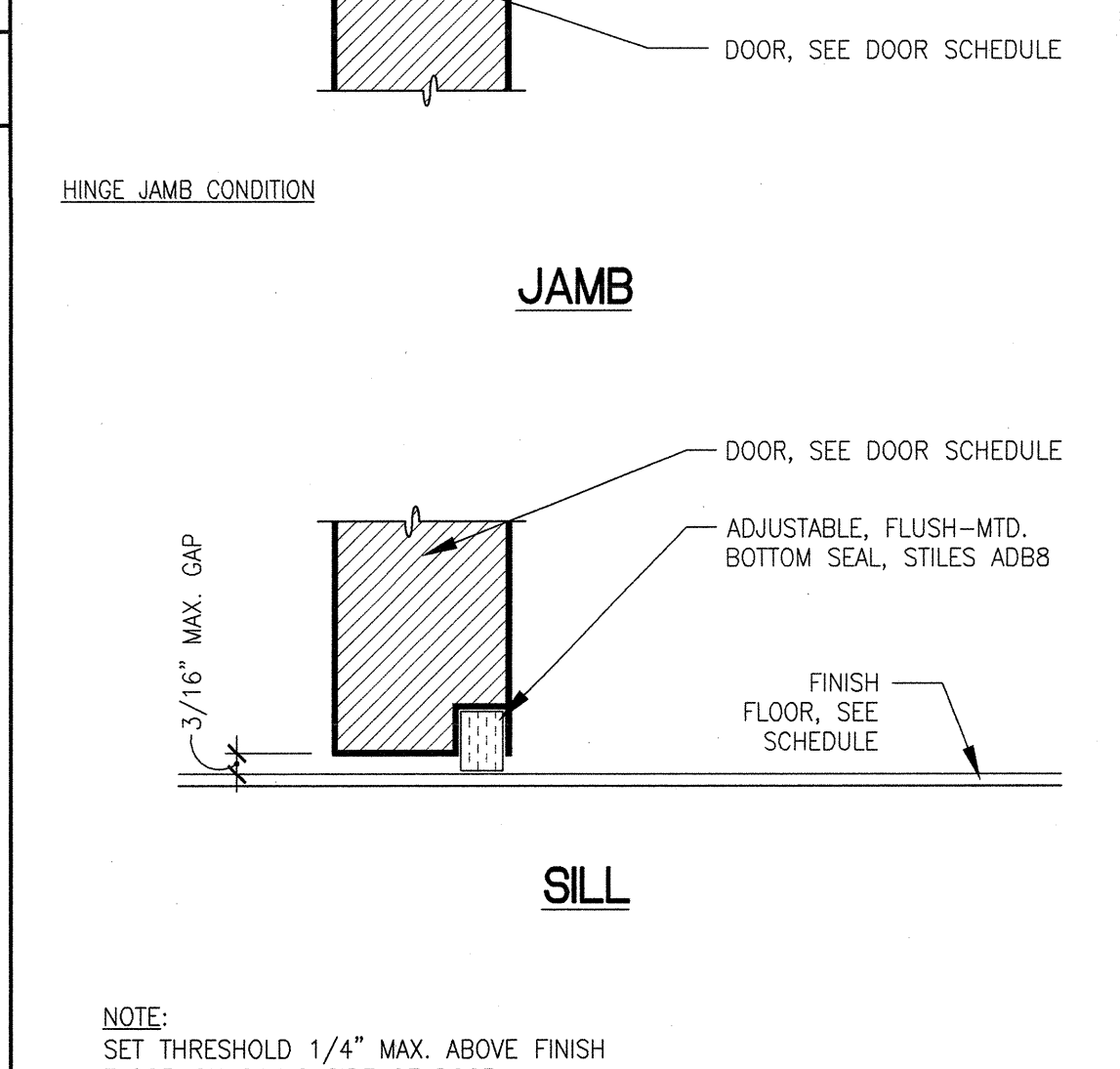
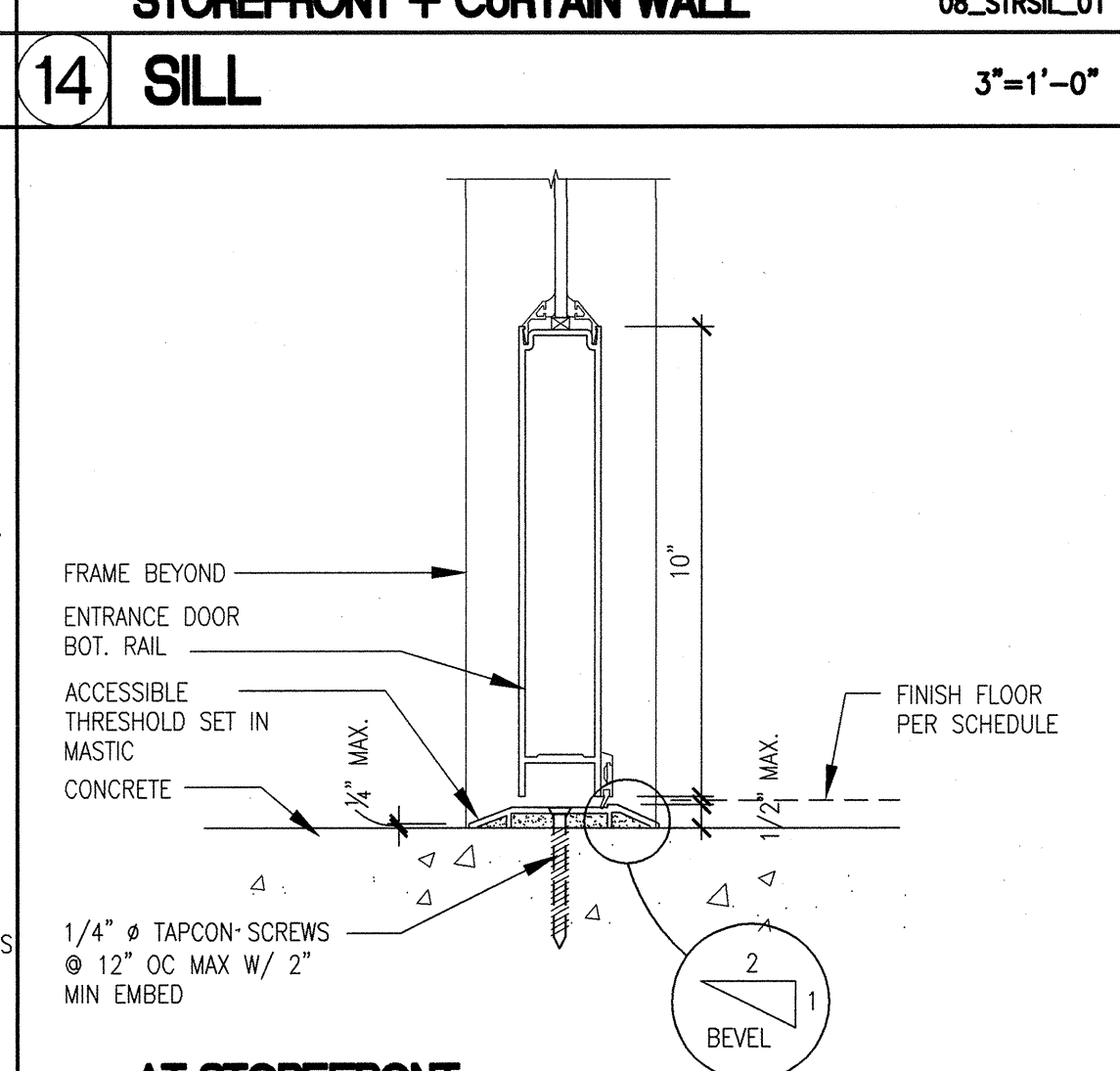
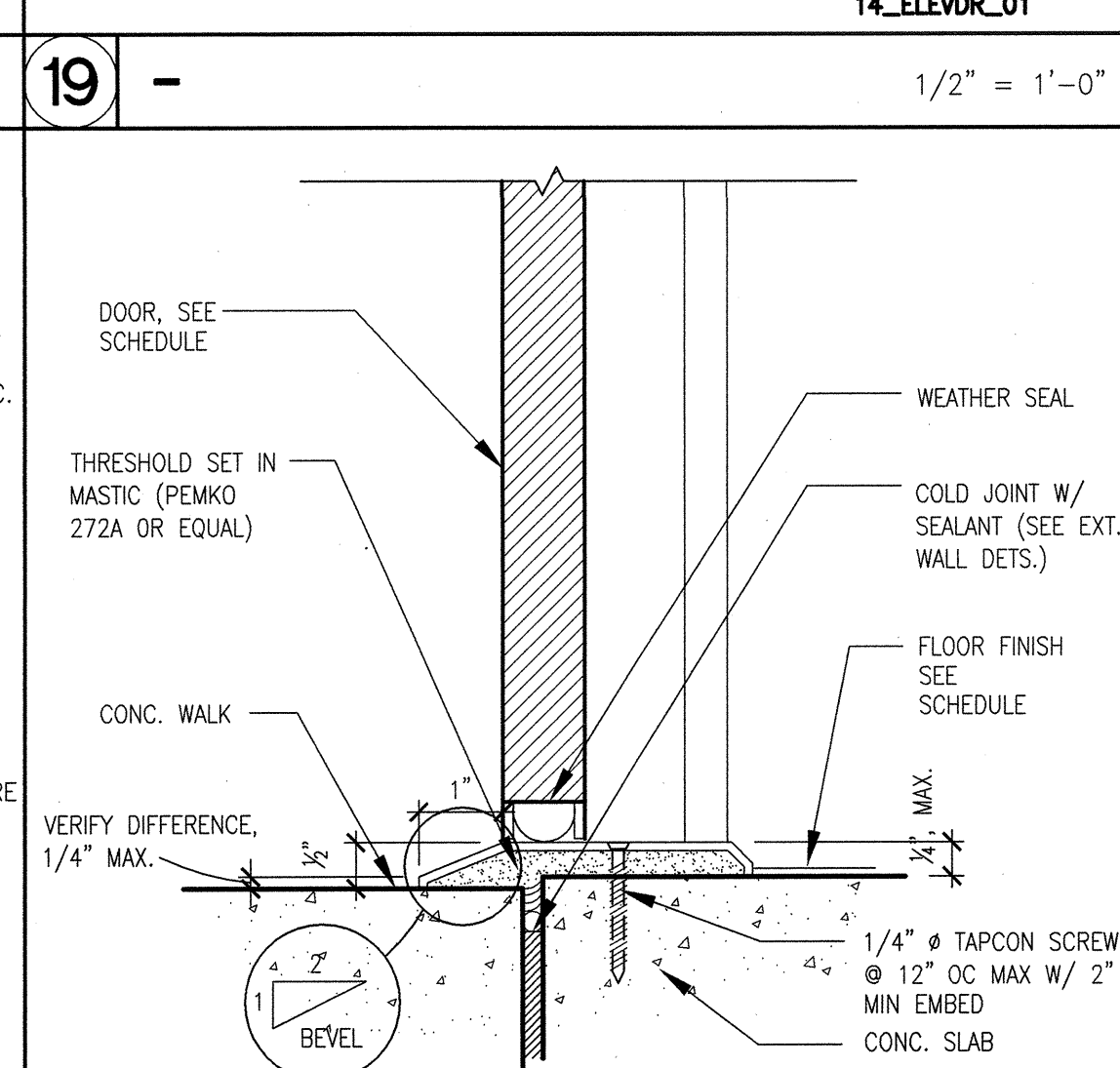
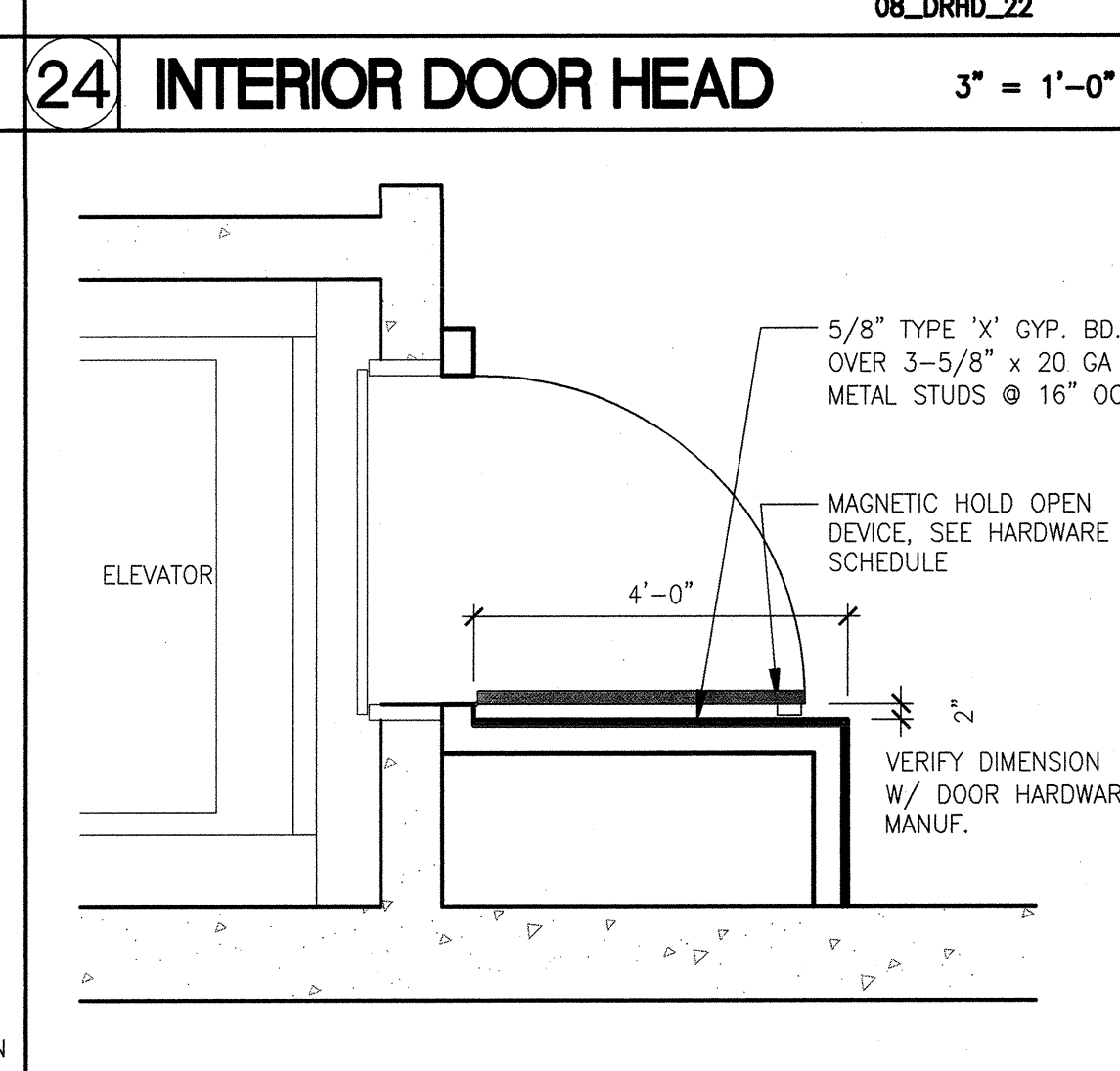
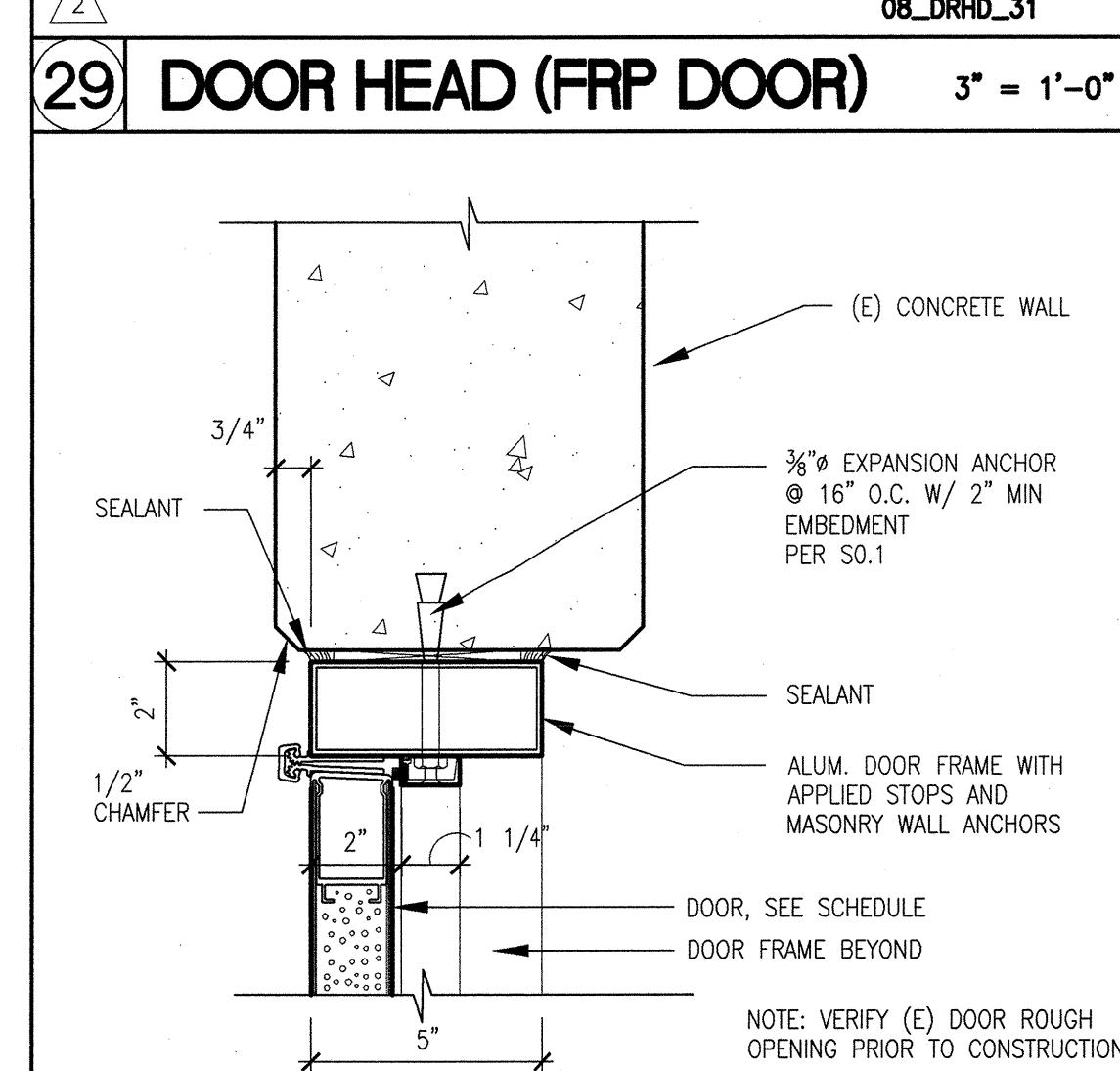
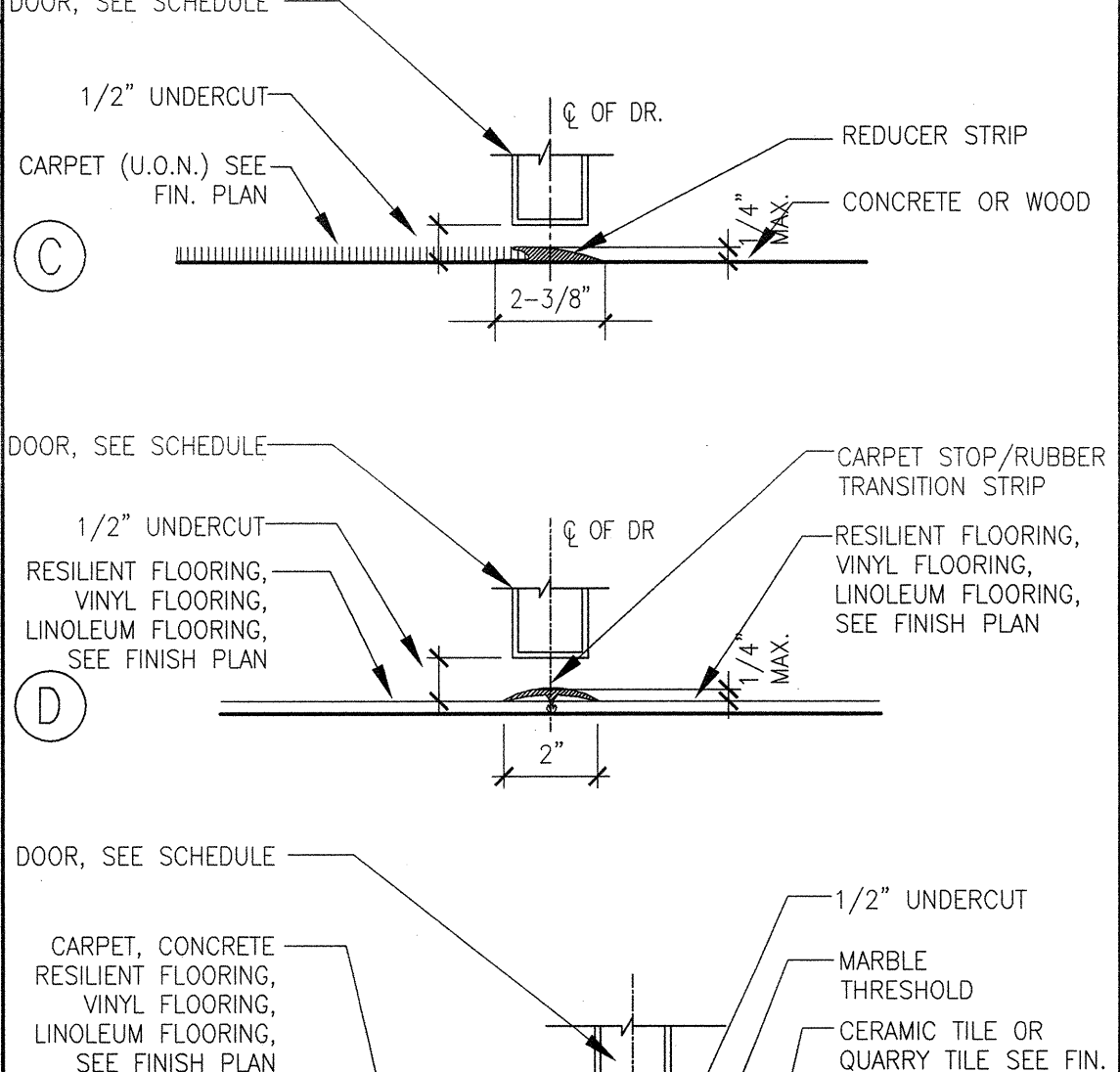
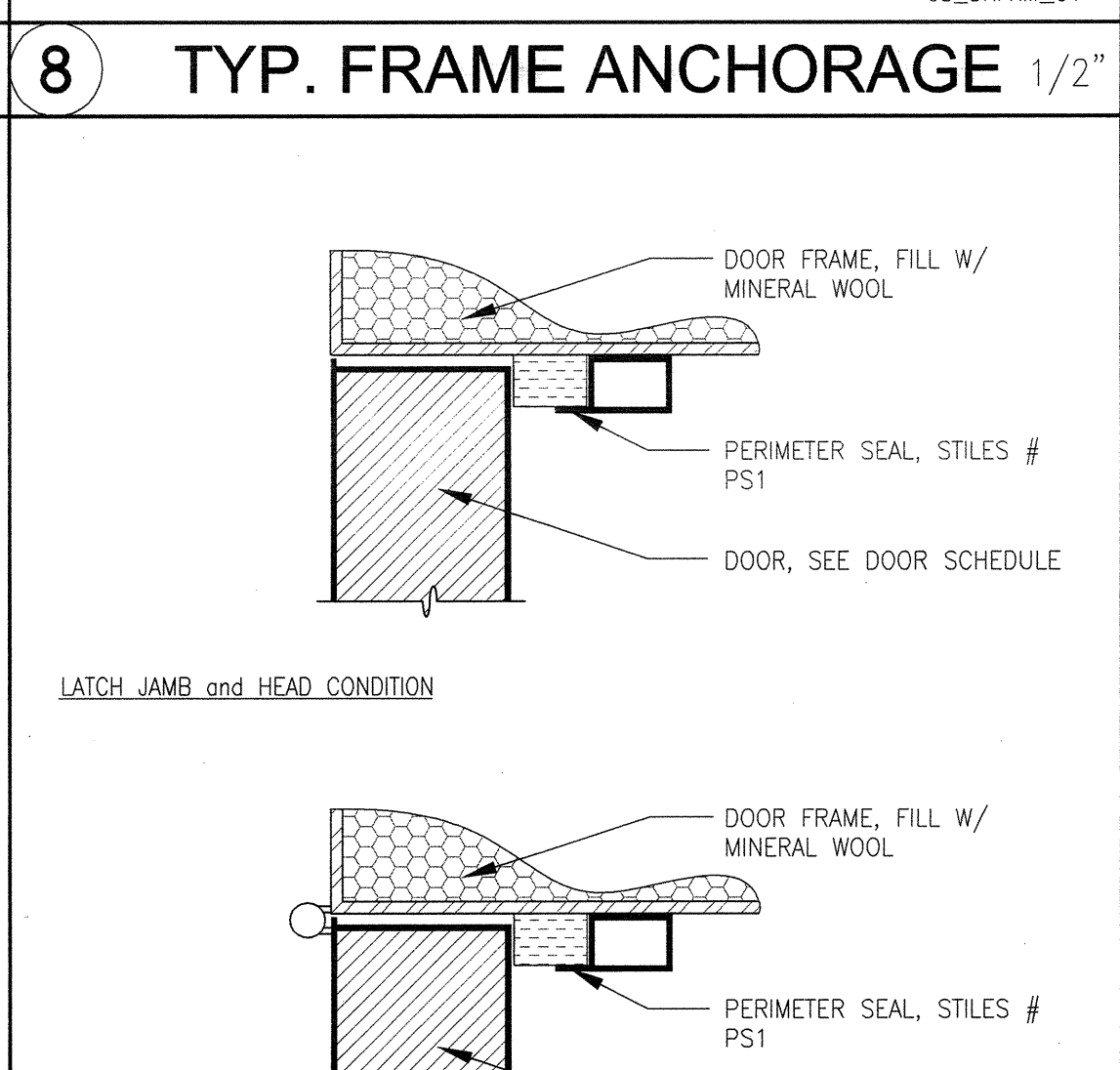
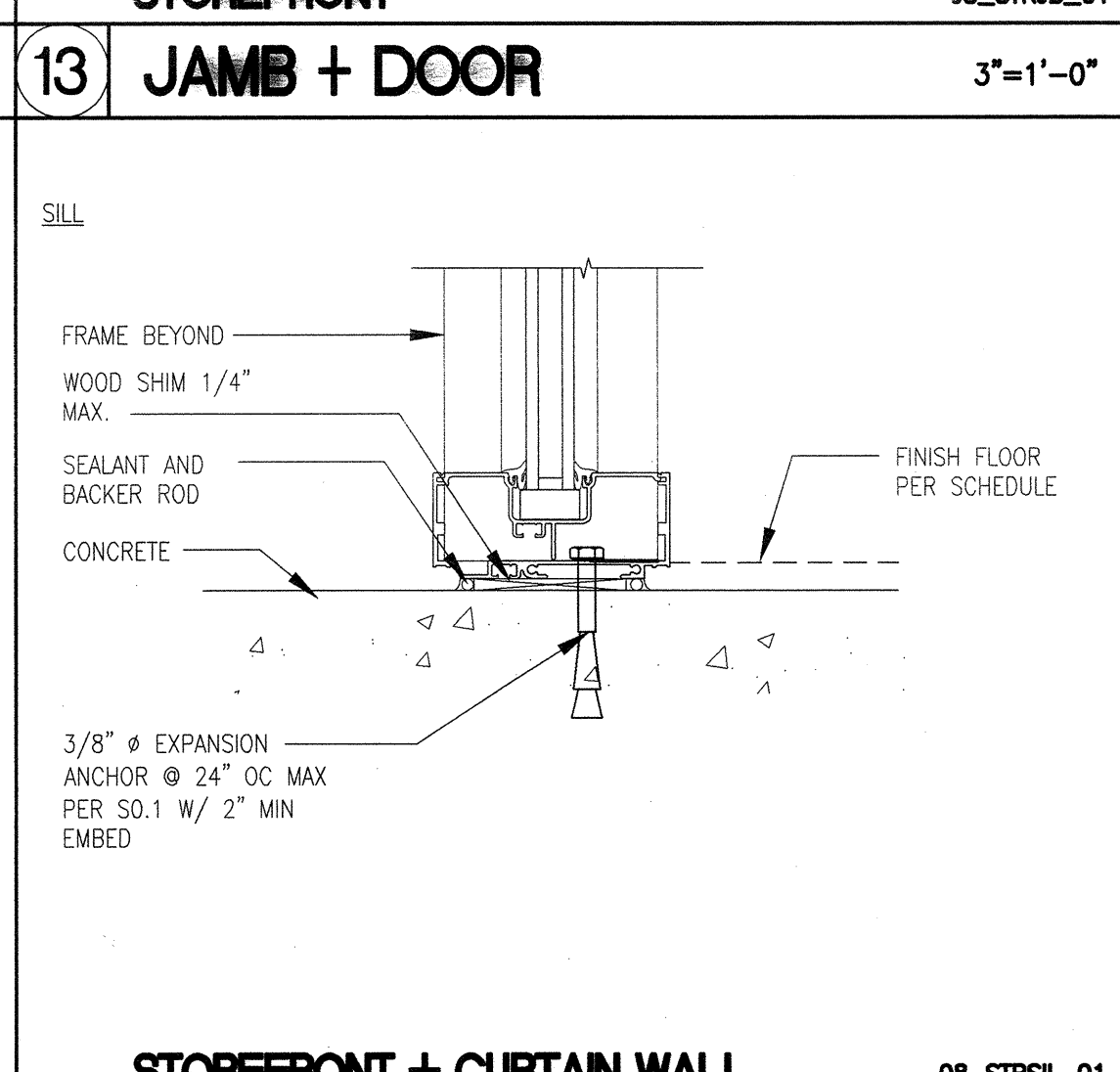
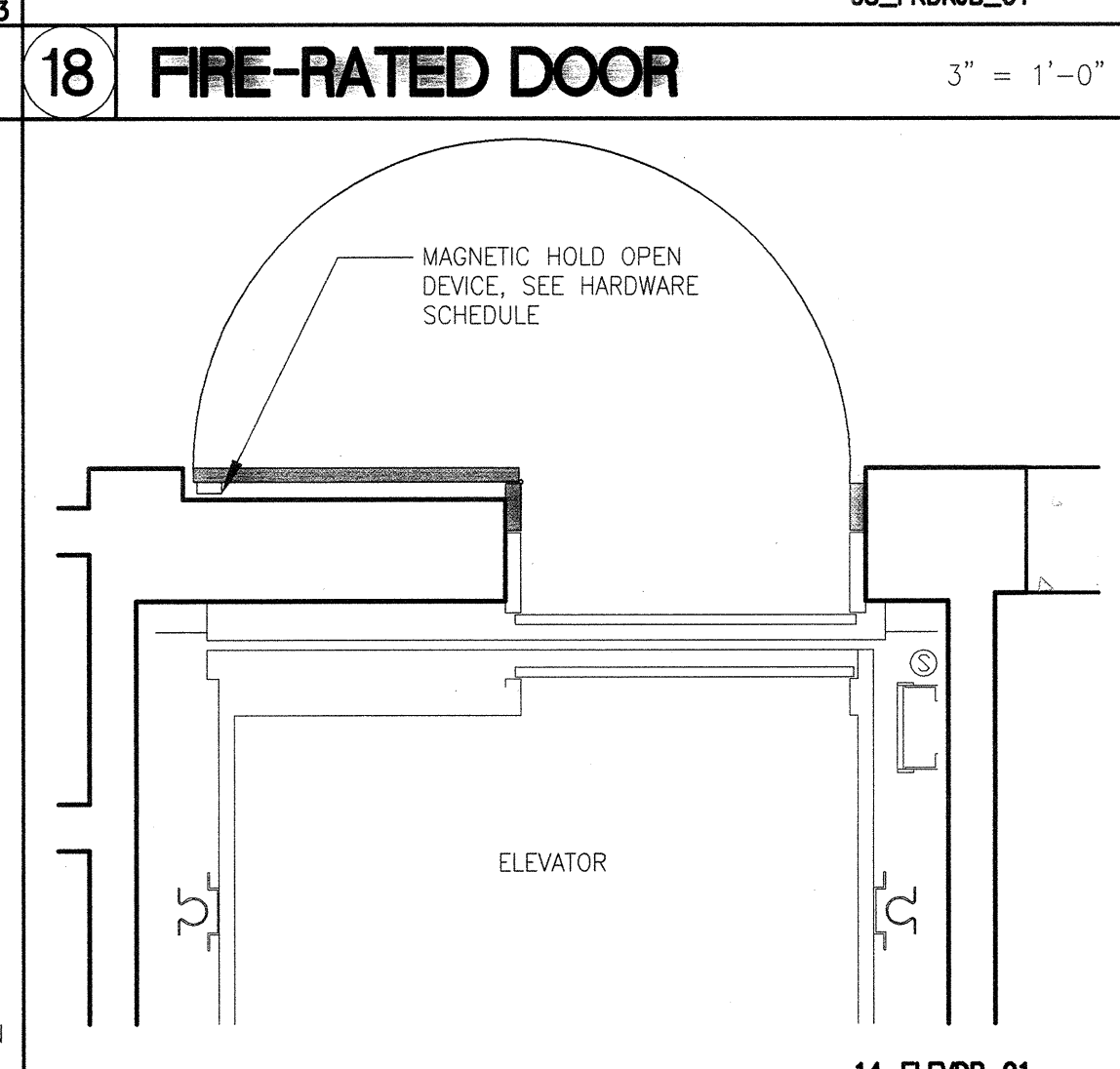
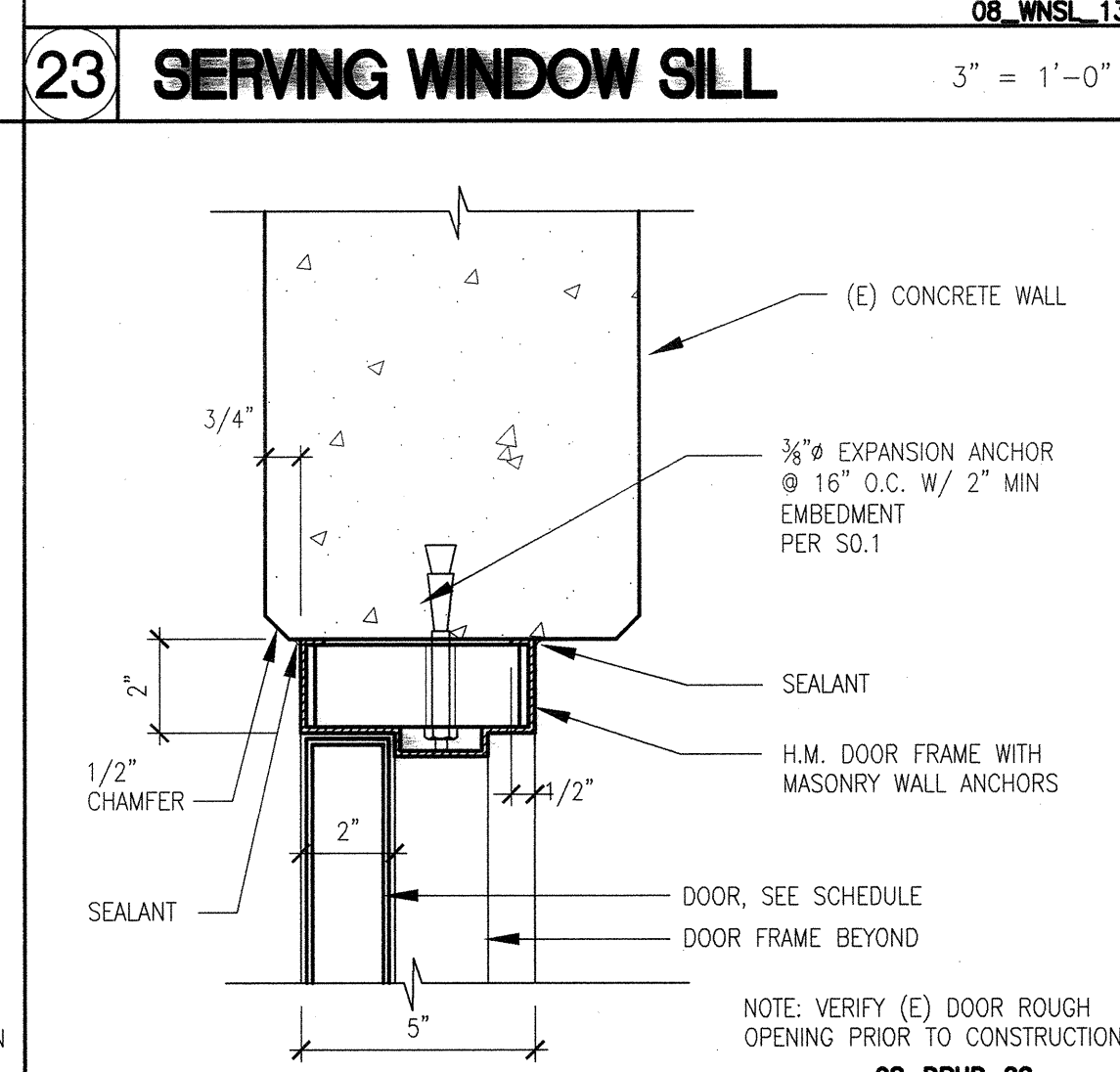
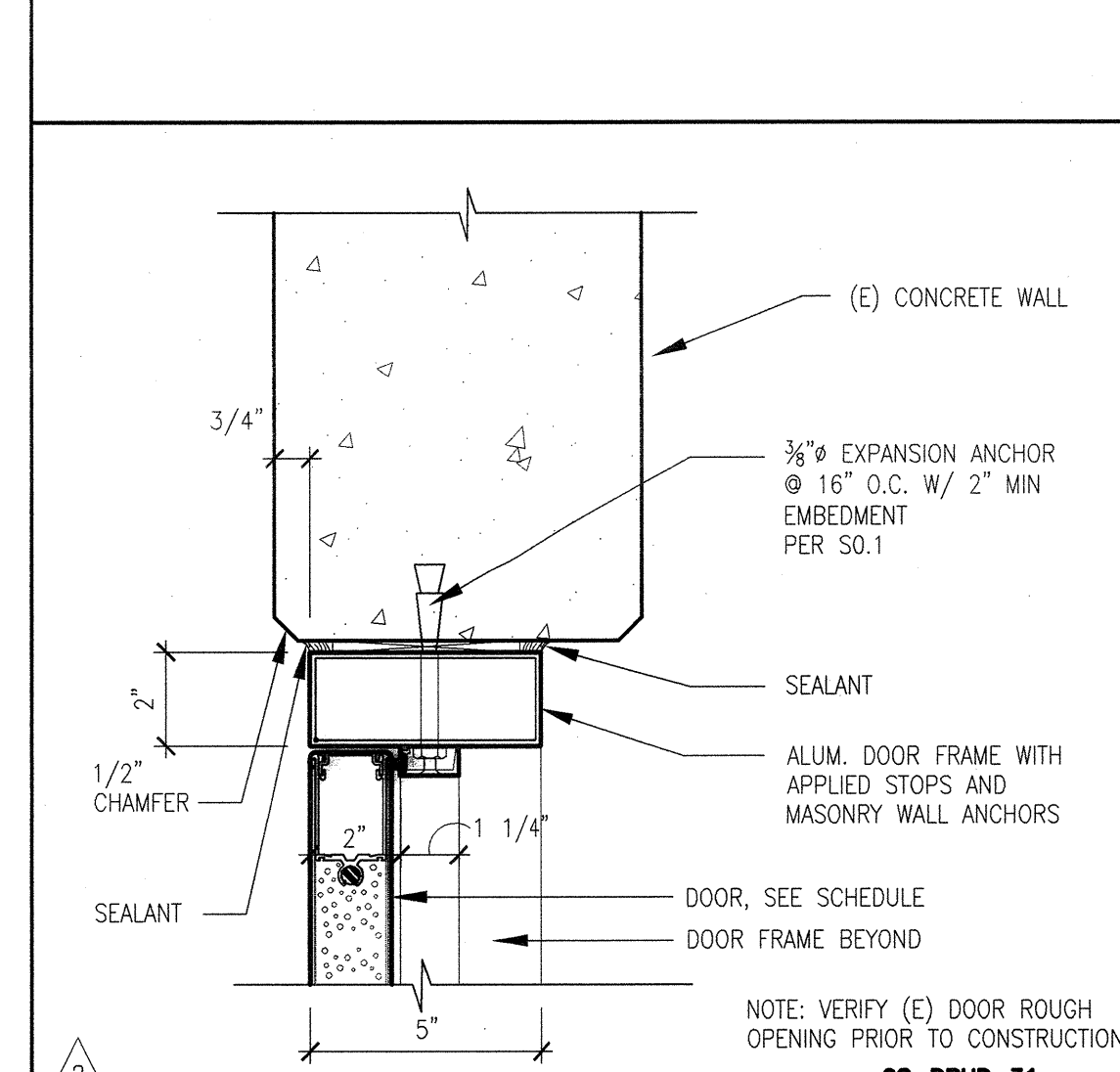
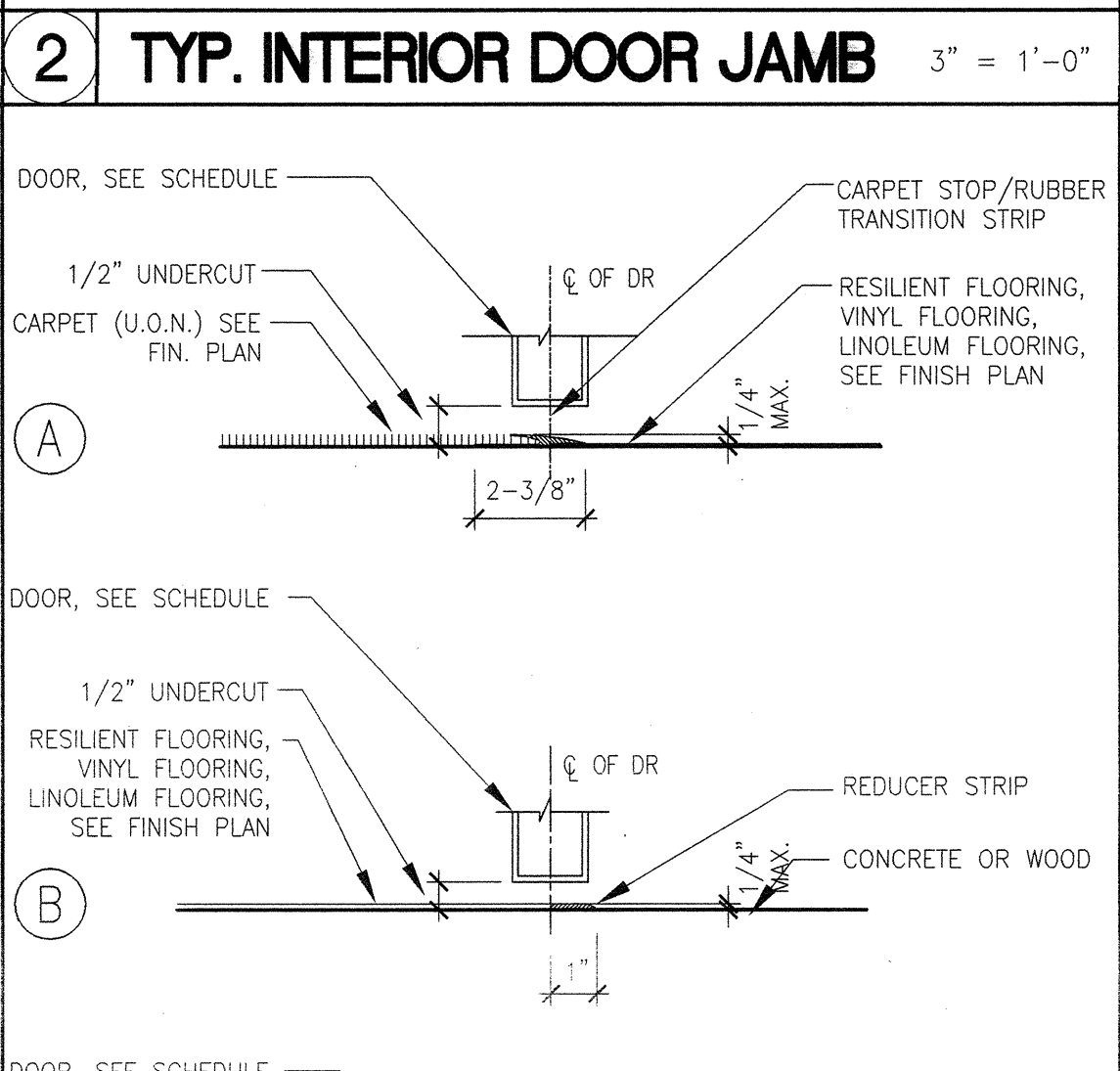
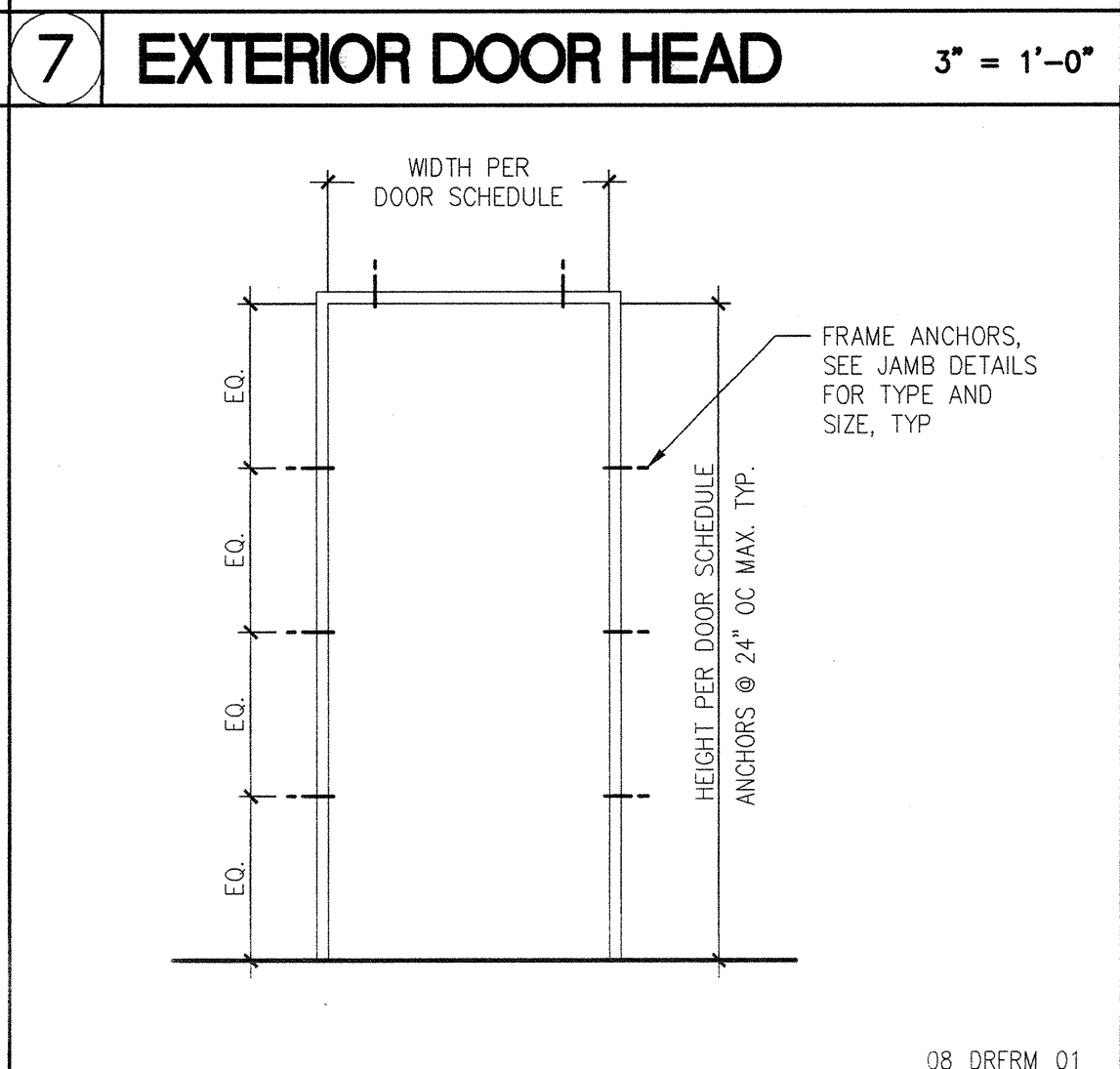
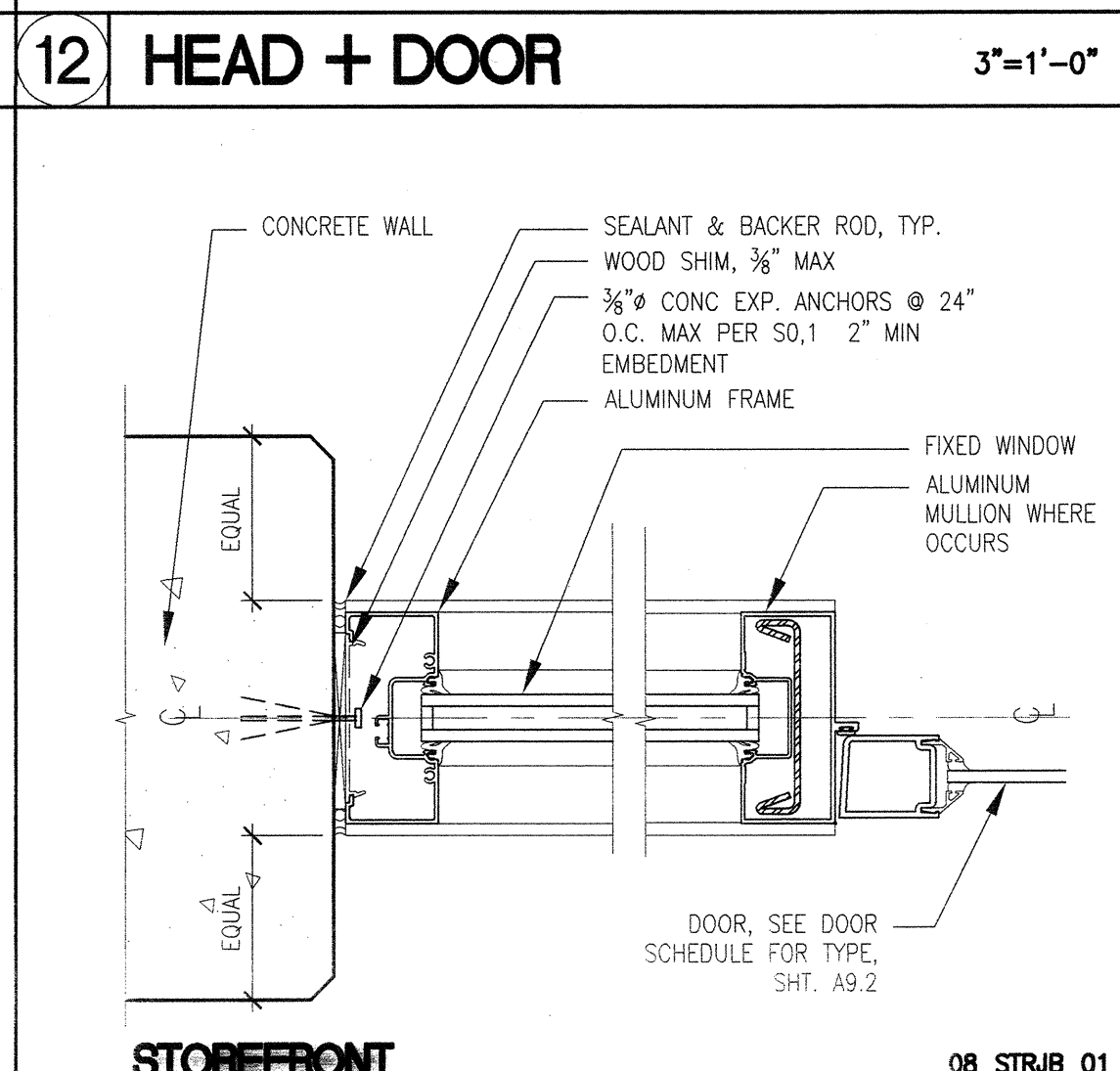
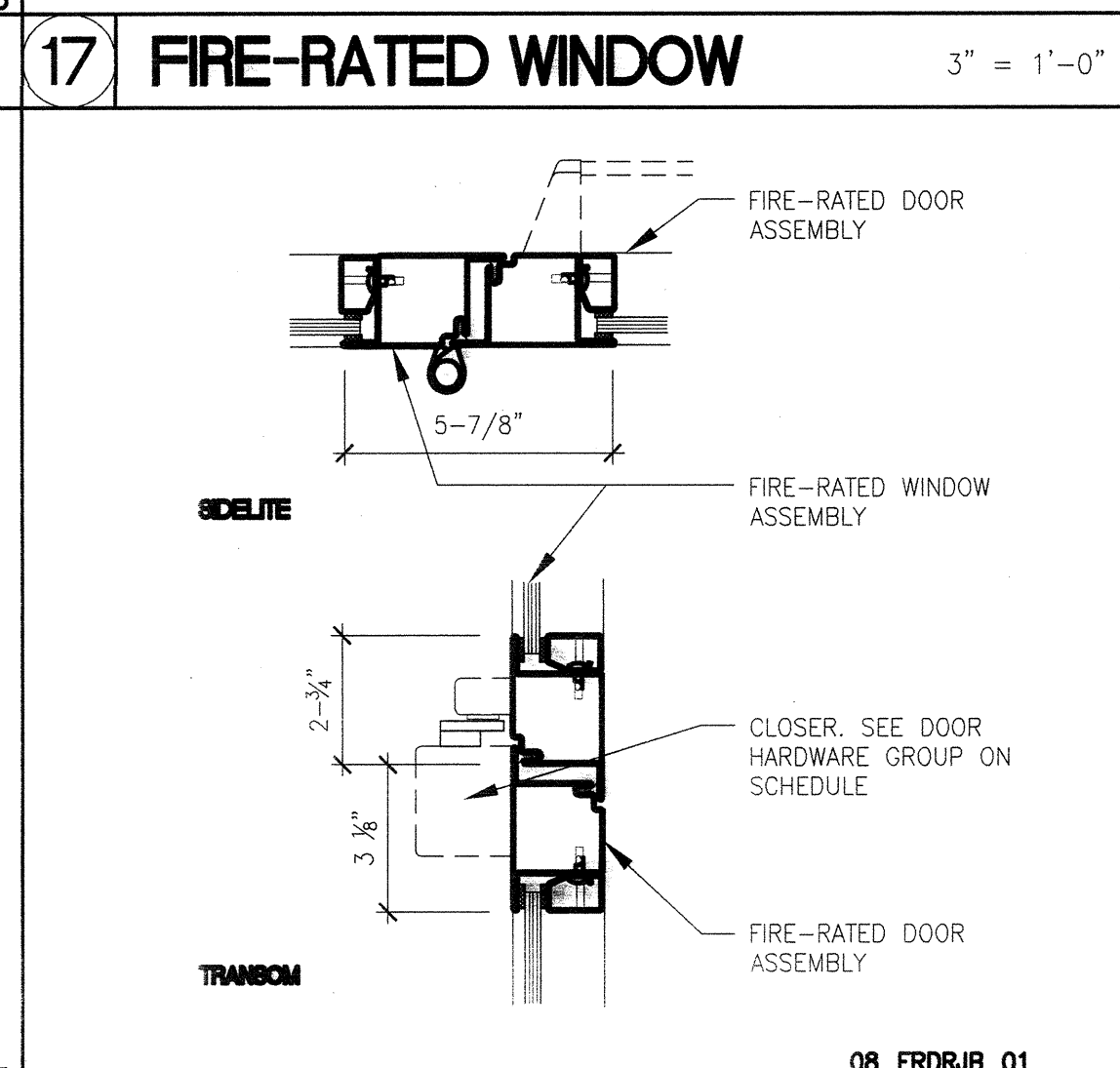
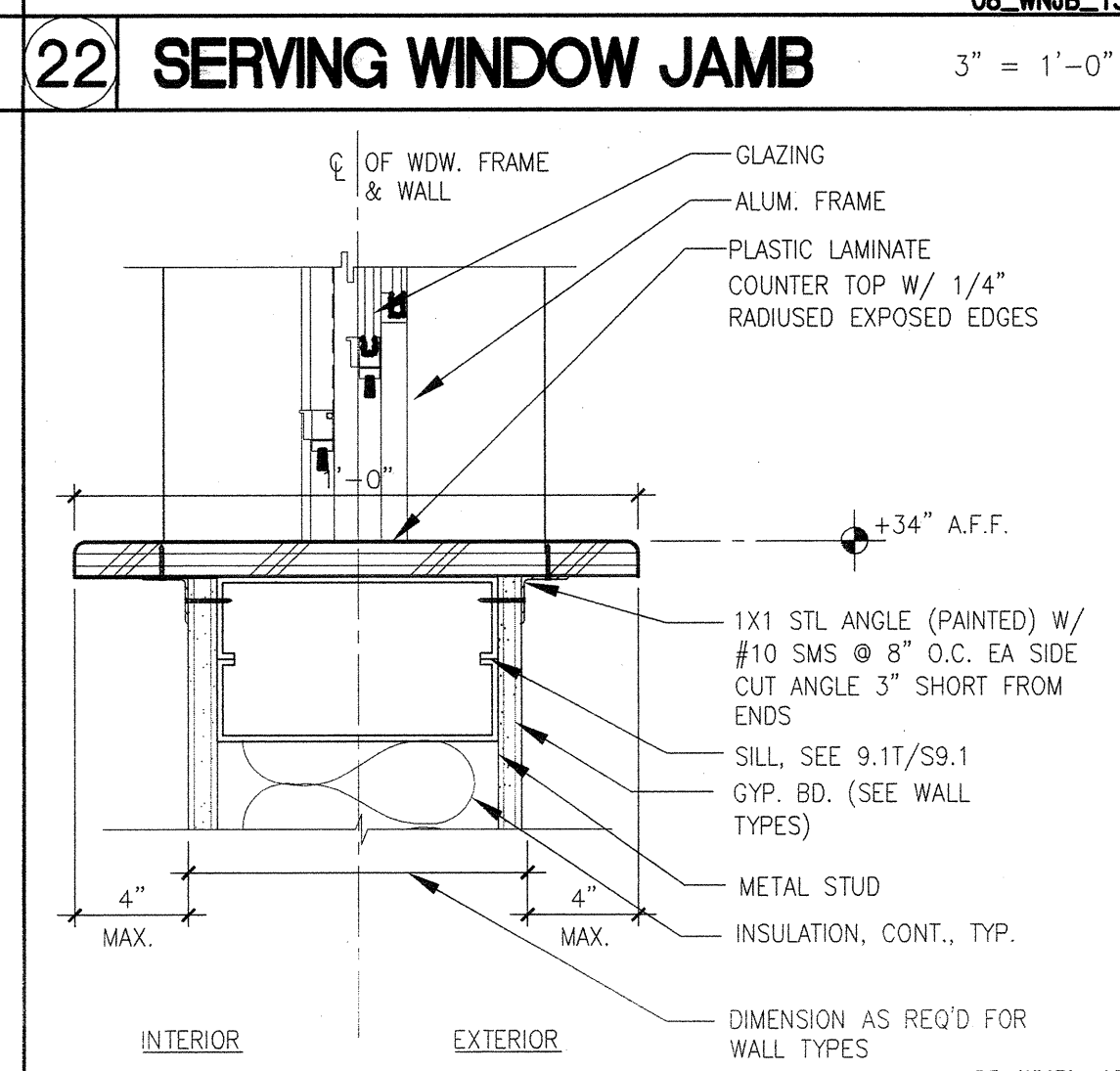
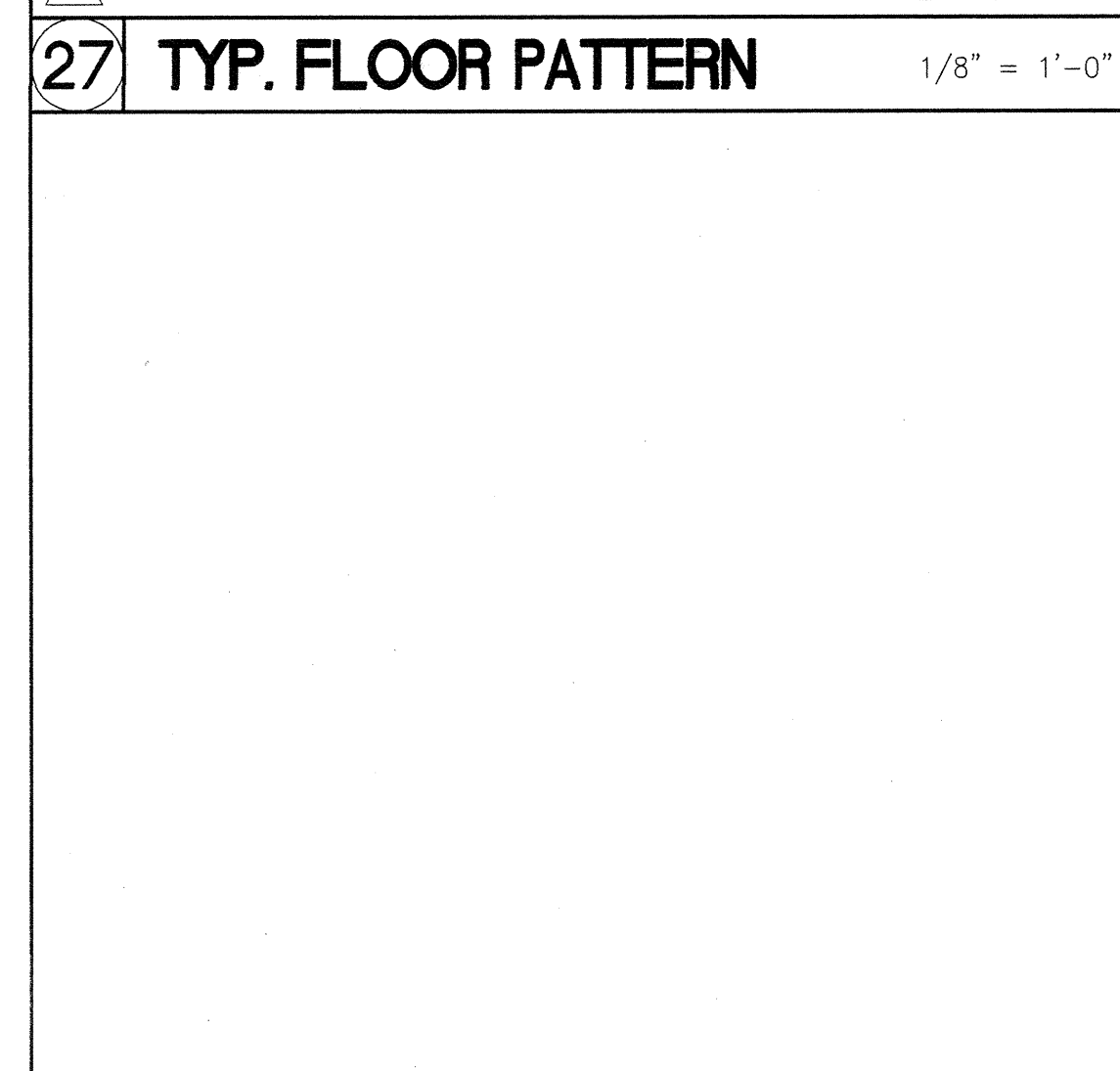
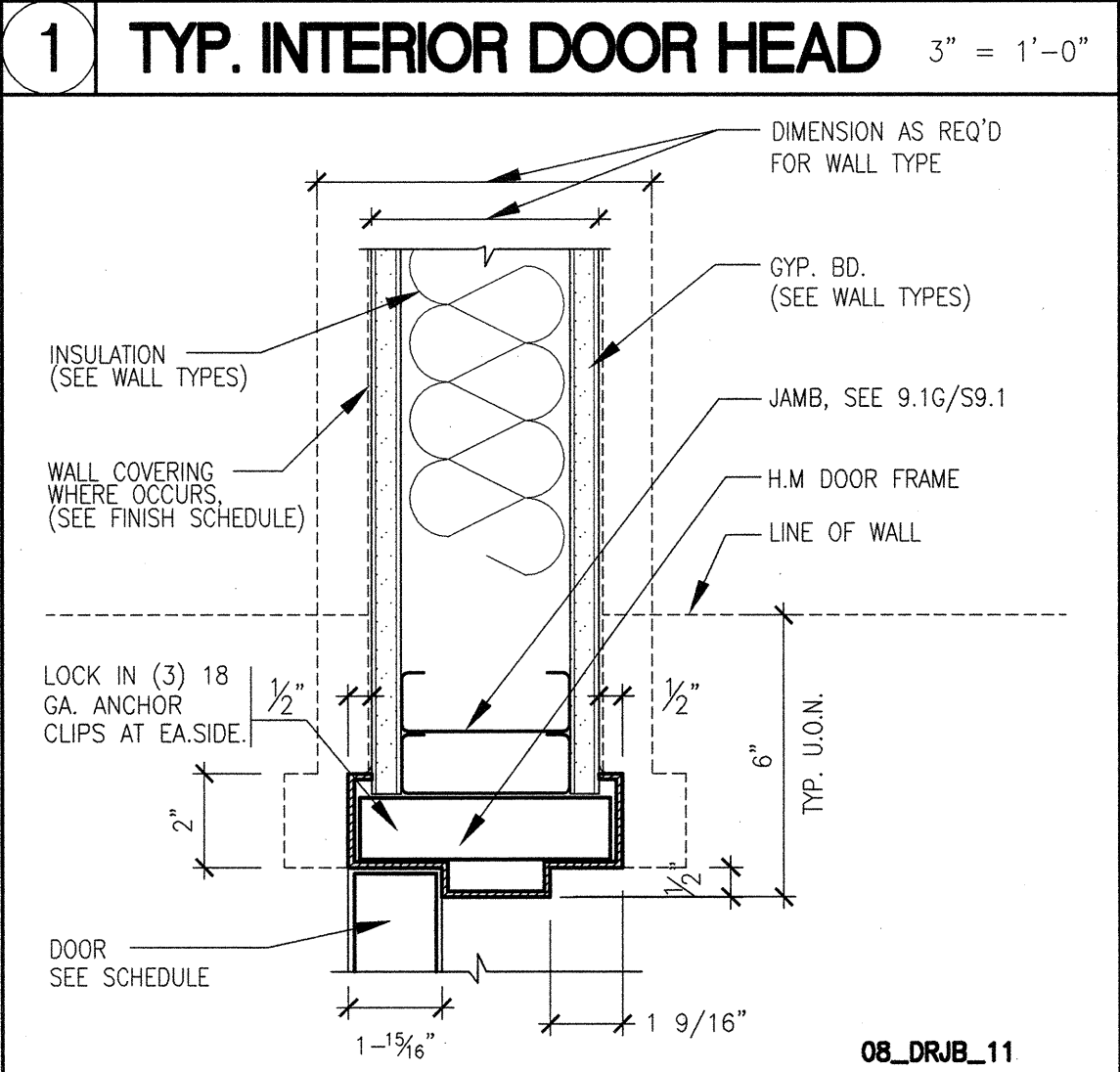
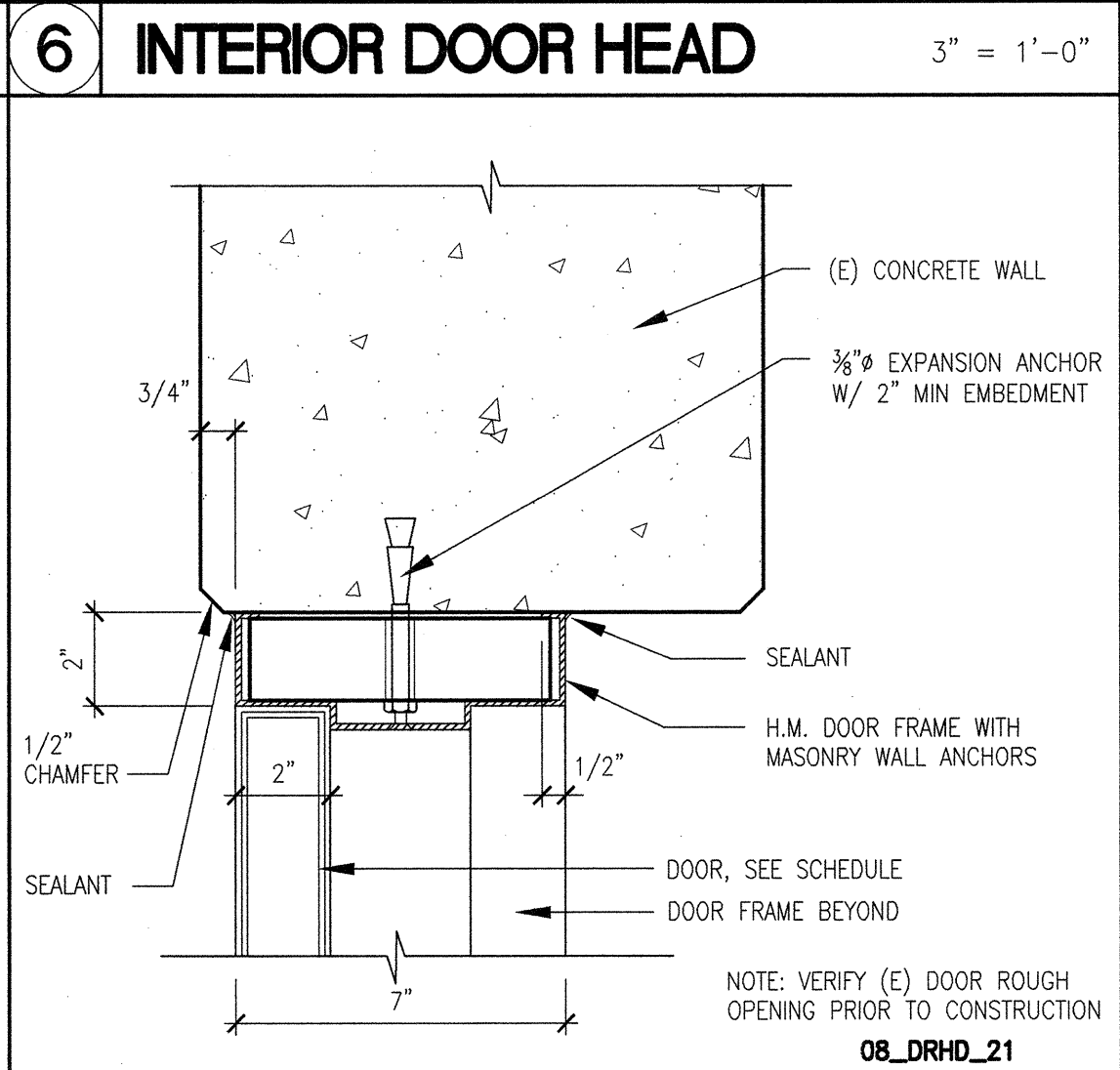
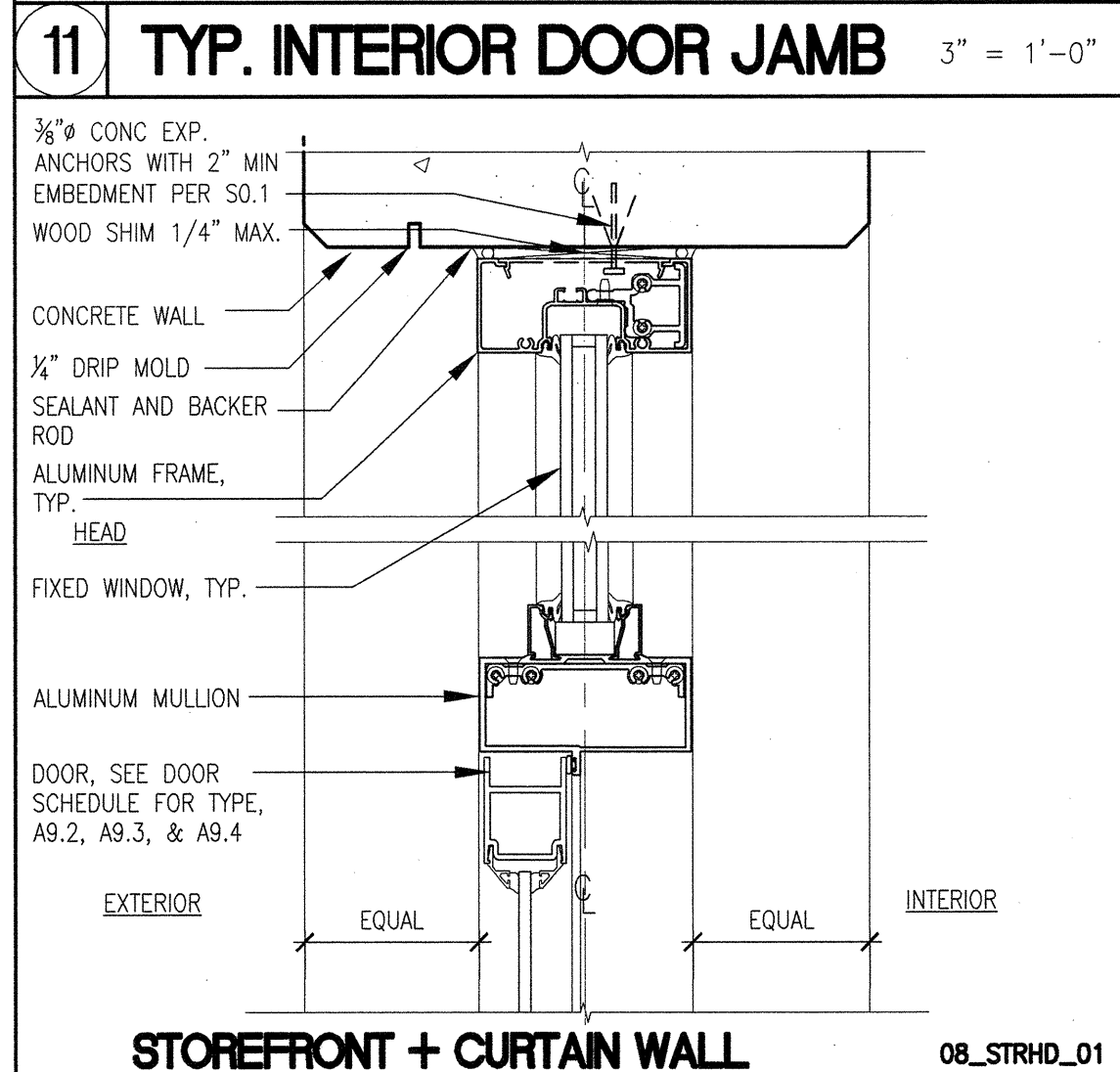
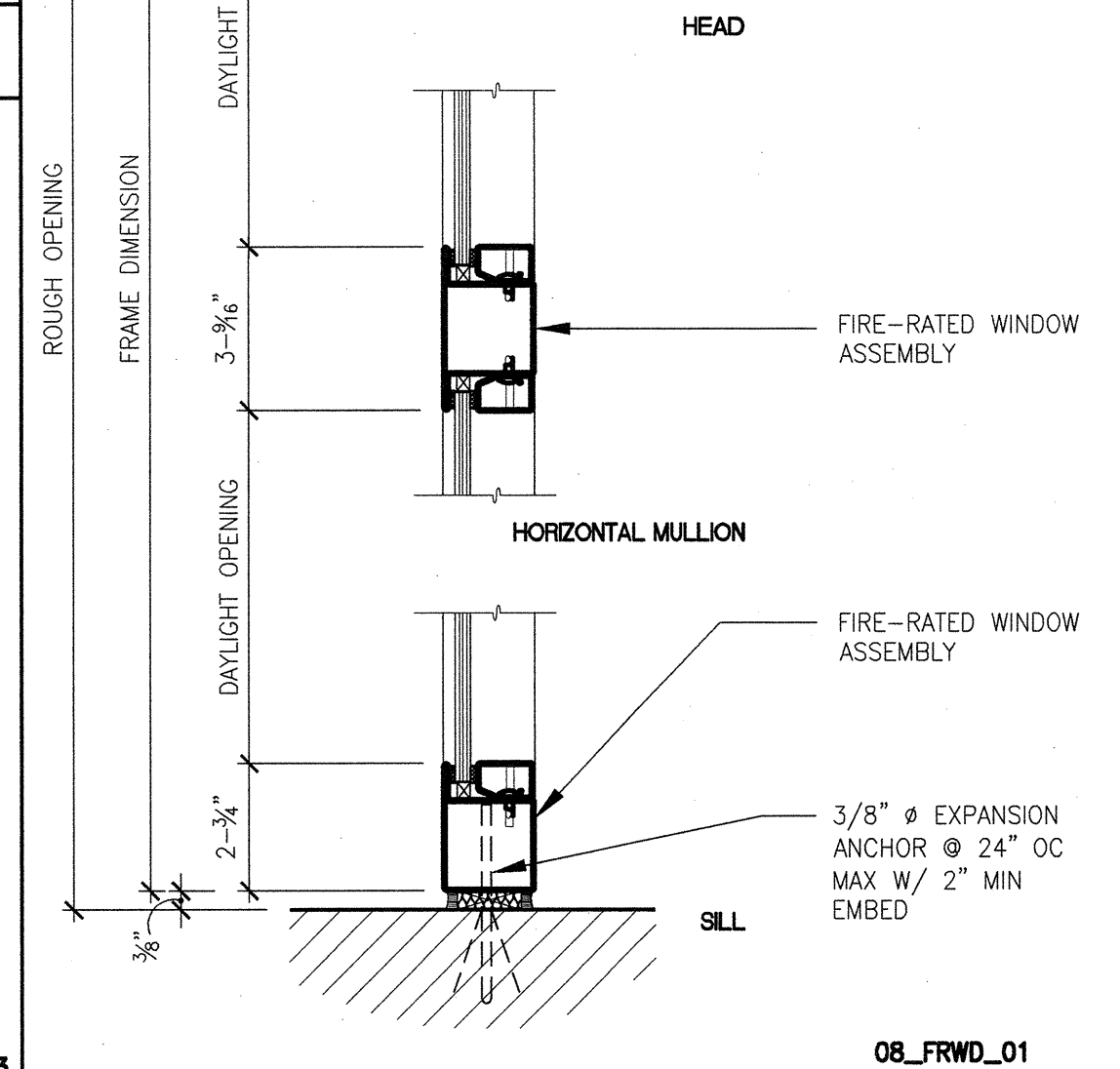
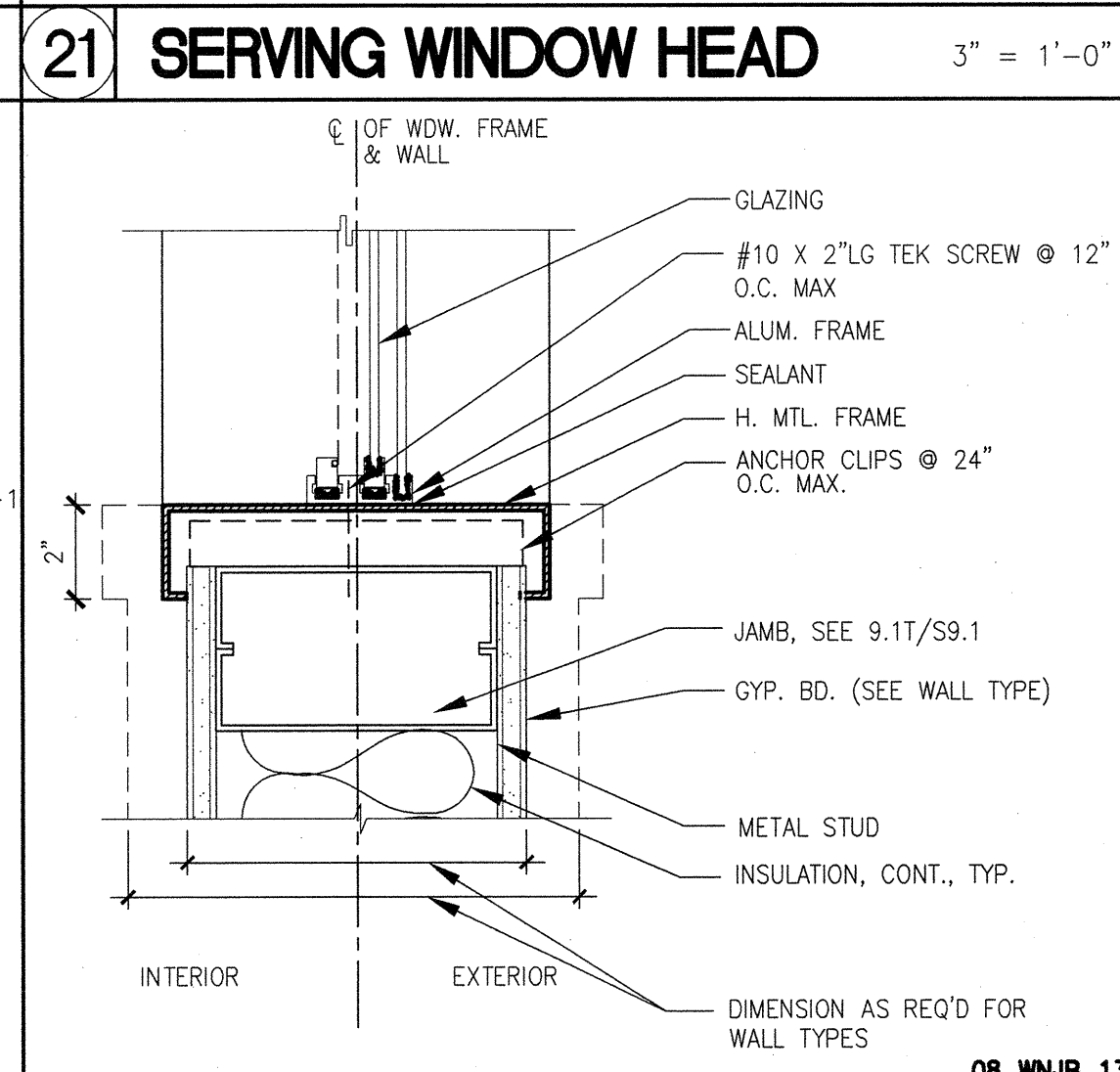
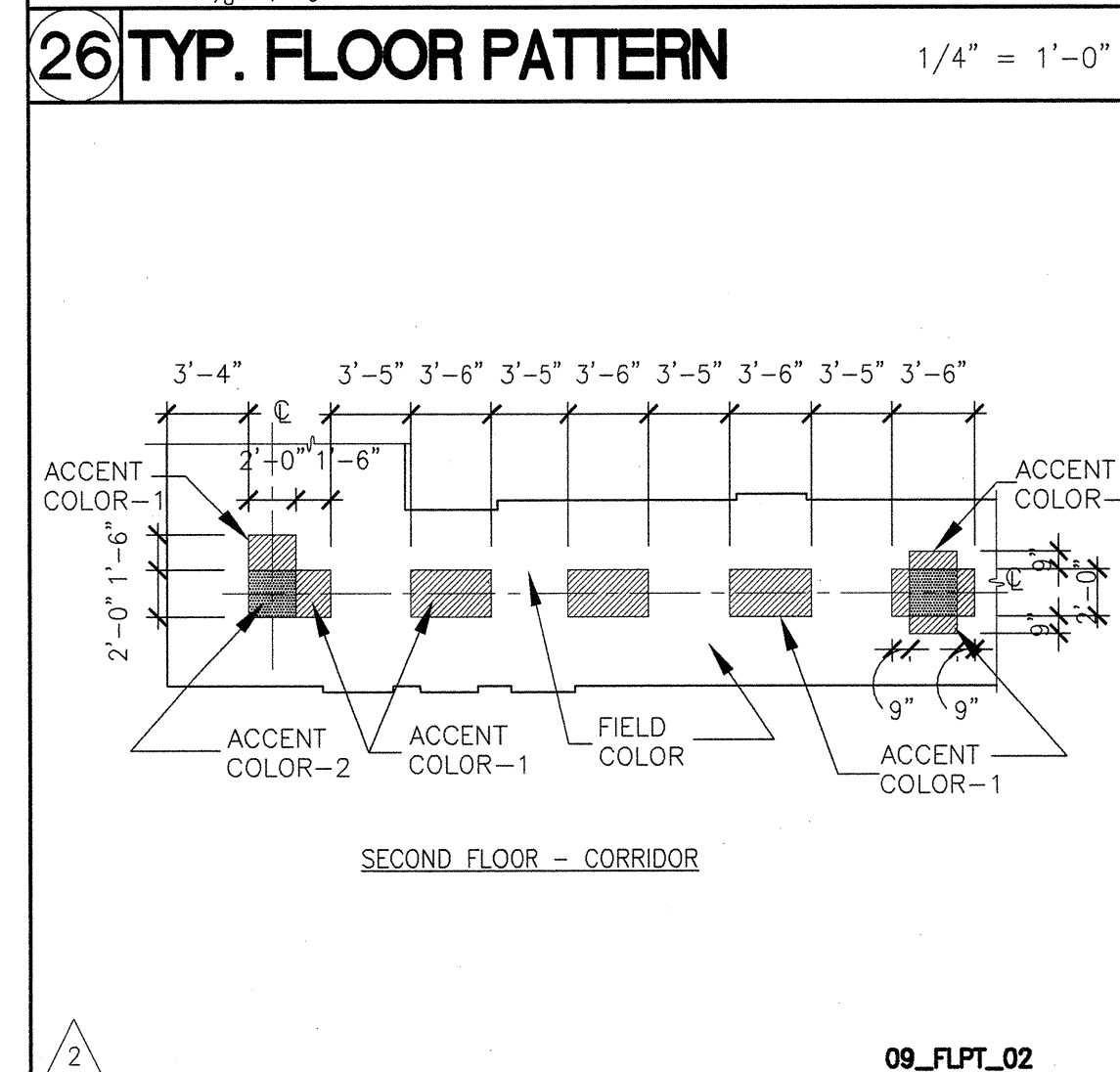
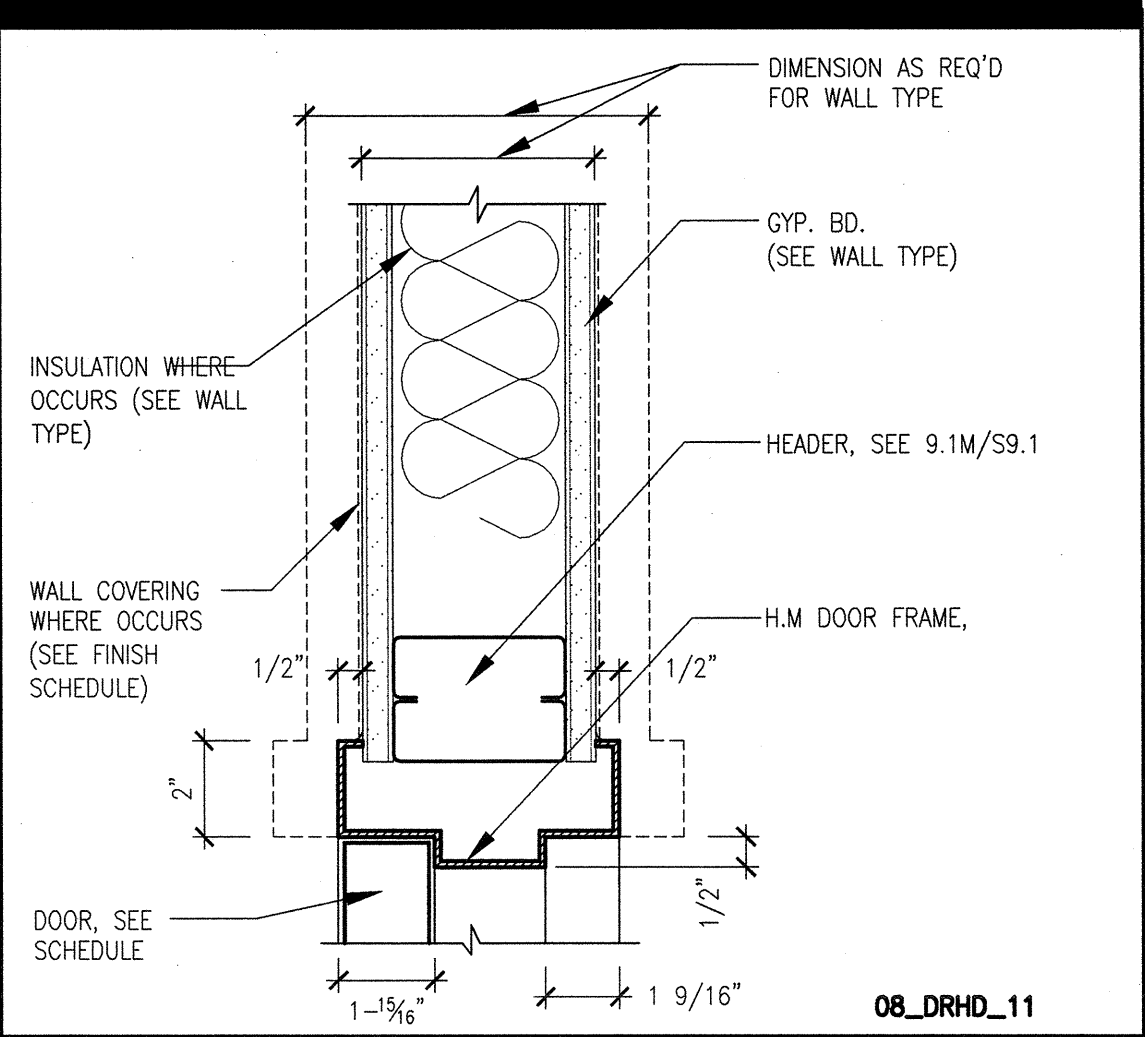
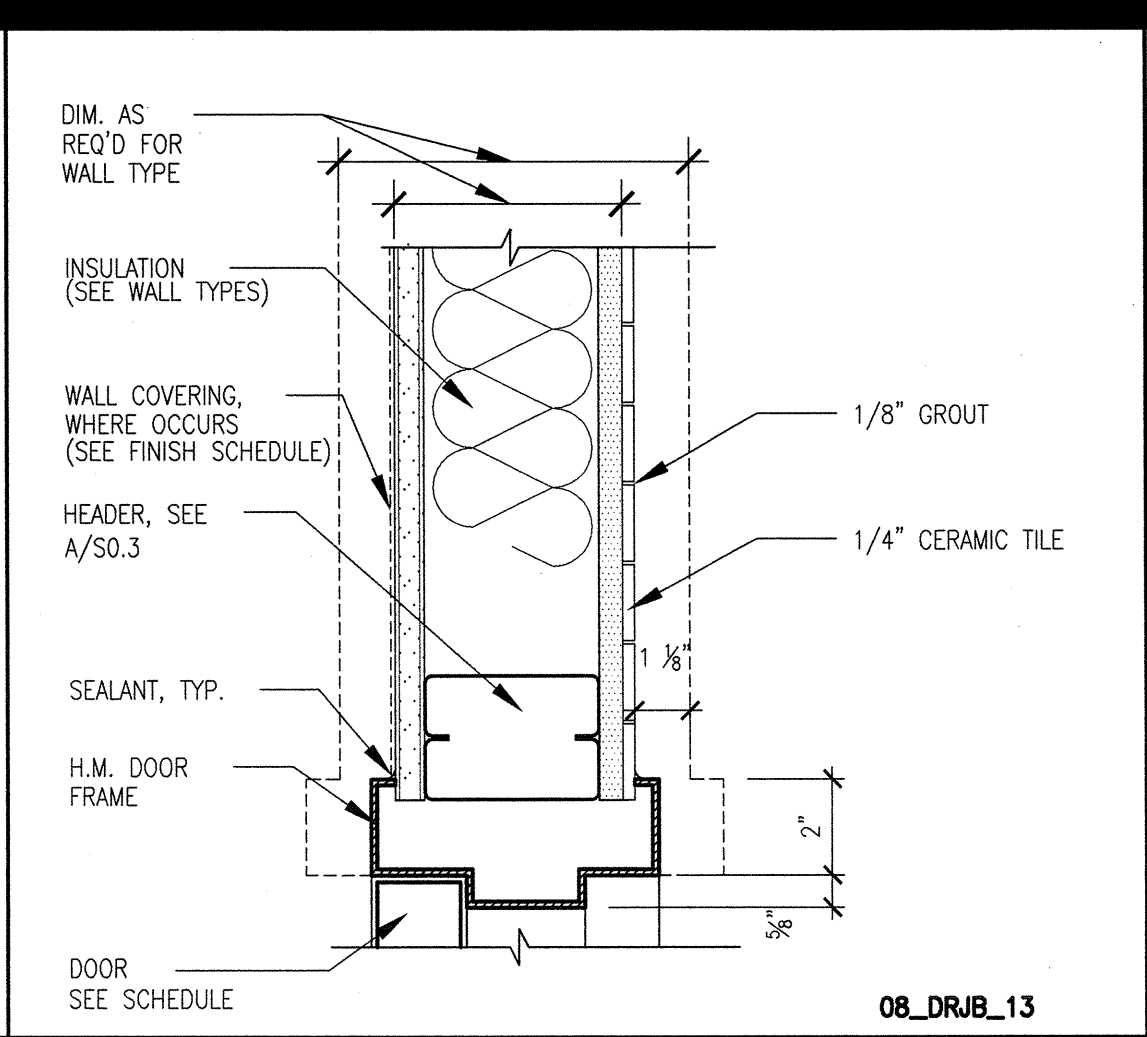
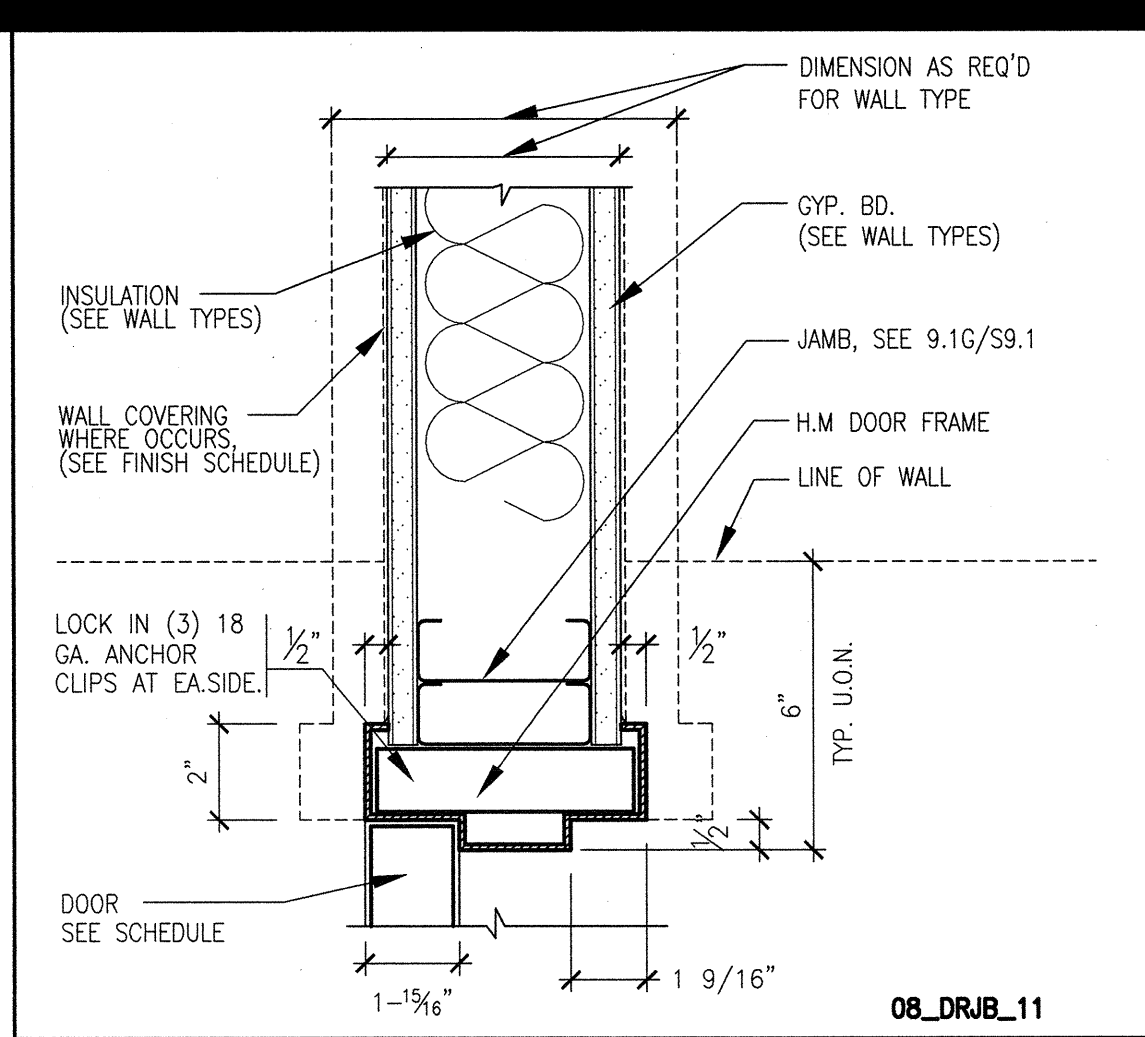
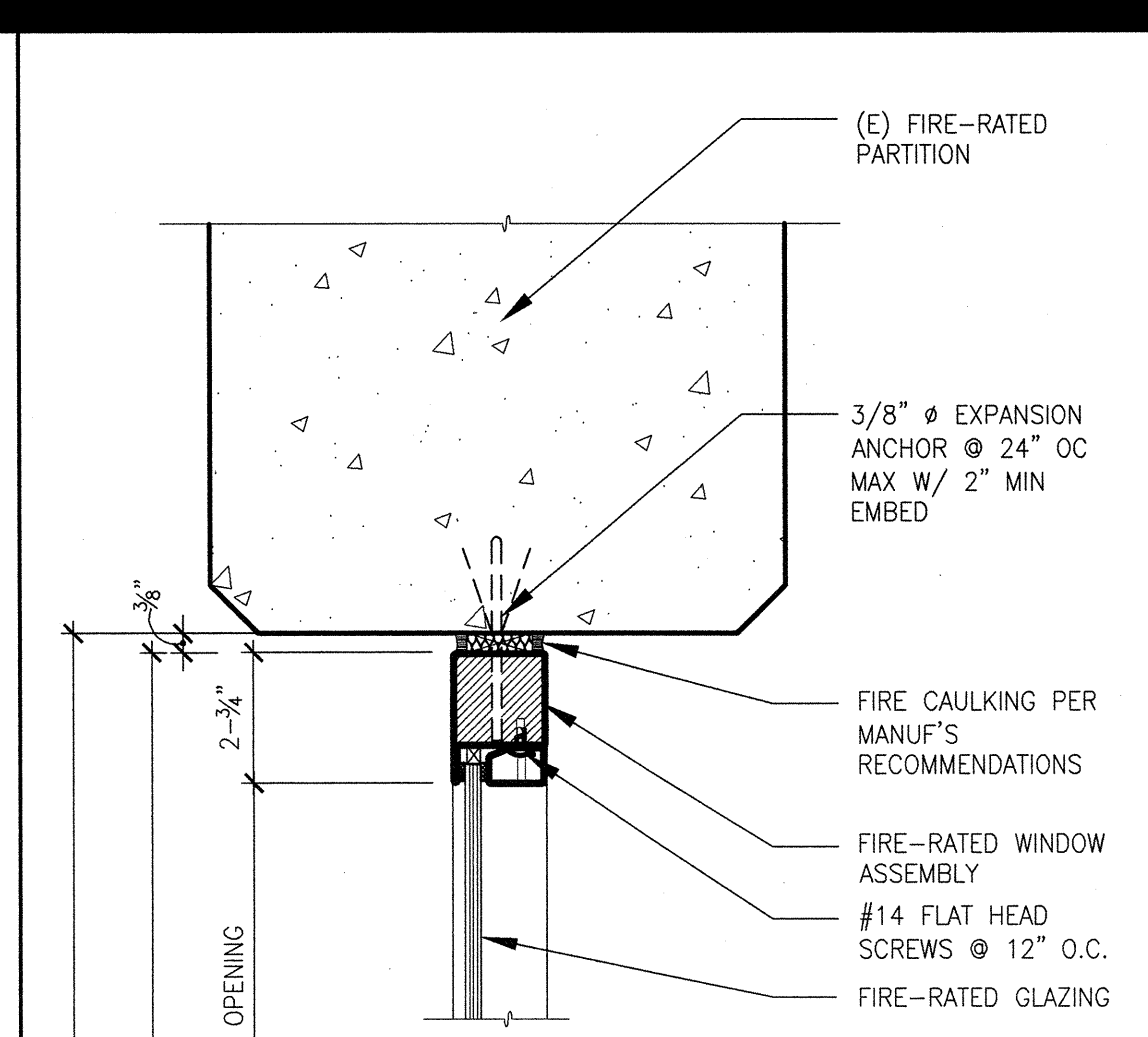
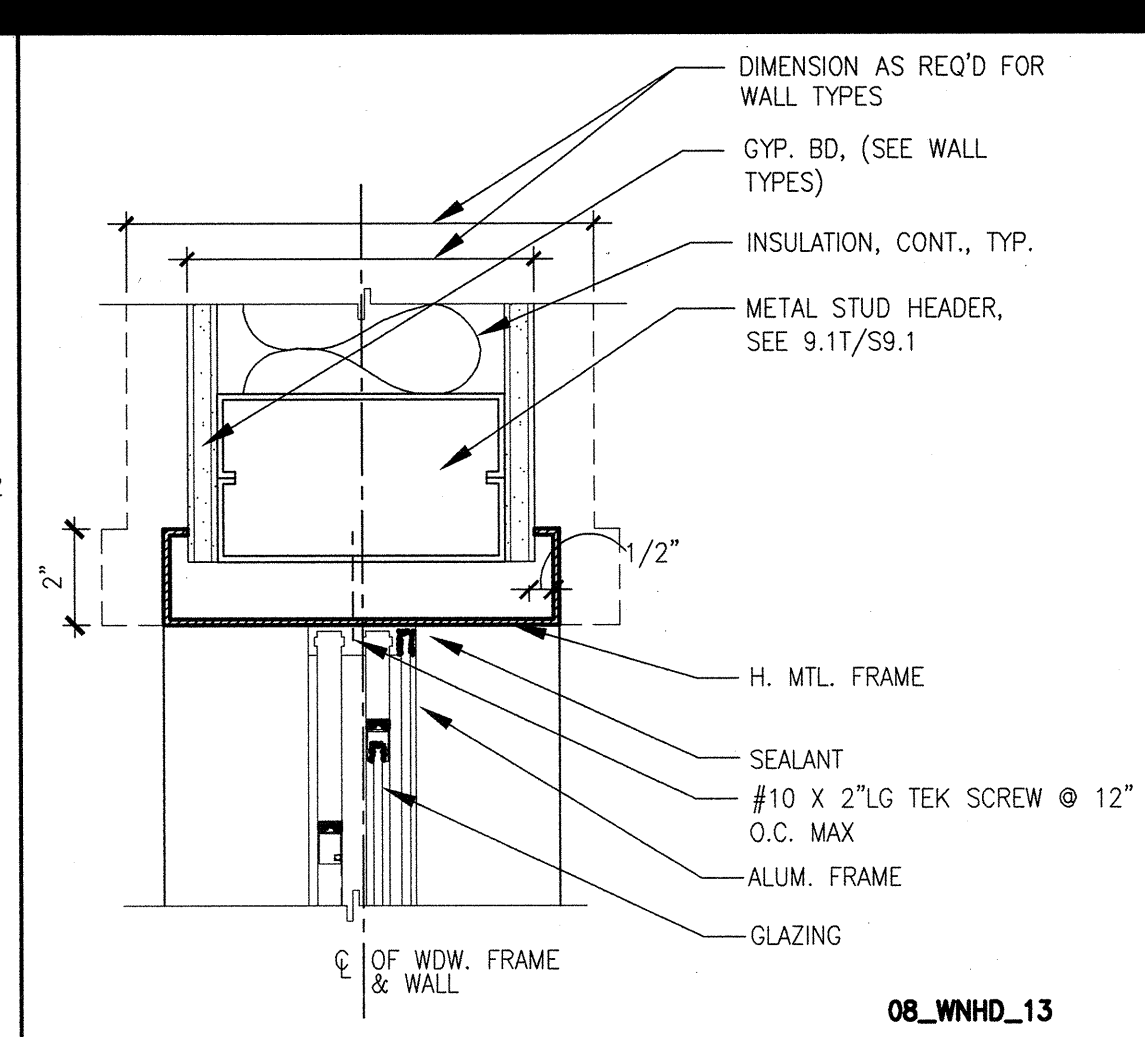
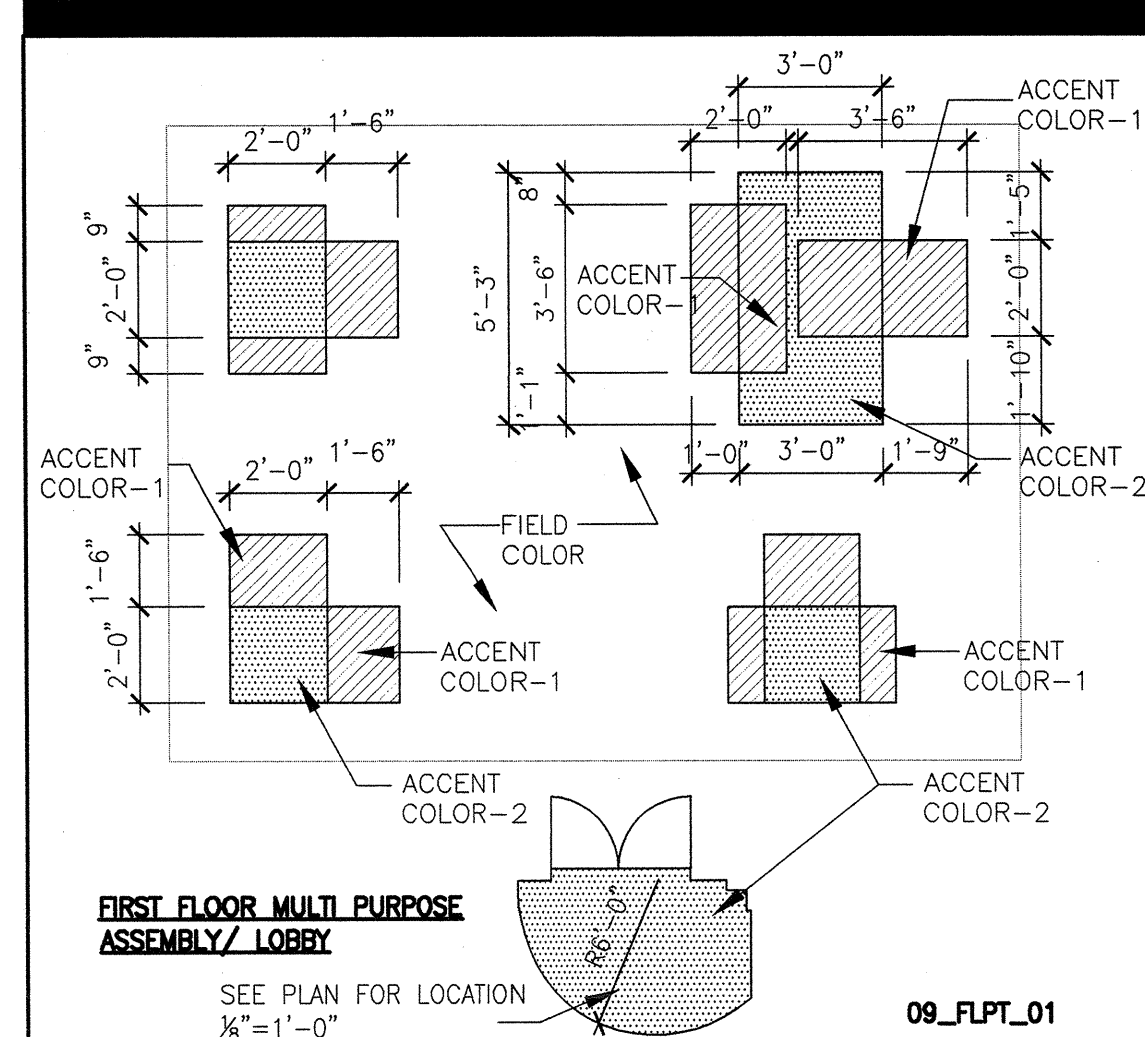

1. This sheet is part of a set and is not to be used alone.
2. This sheet is not to be used for construction unless the architect's stamp and signature appear on the drawings and the status box indicates drawings have been released for construction.
3. These plans and prints thereof, as instruments of service, are owned by the architect and are for use on this project only. Reproduction and/or distribution without the prior written consent of the architect is forbidden.
4. Copyright Bunton Clifford Associates, 2009

REVISIONS	DATE
ADDENDUM NO. 1	08/18/09
ADDENDUM NO. 2	11/03/09
ADDENDUM NO. 3	12/04/09
BFP_38	10/06/10
BFP_76	06/10/11

REVISIONS	DATE
DSA PLAN CHECK	08/28/08
DSA BACK CHECK	01/22/09
BIDDING	08/18/09
CONSTRUCTION	

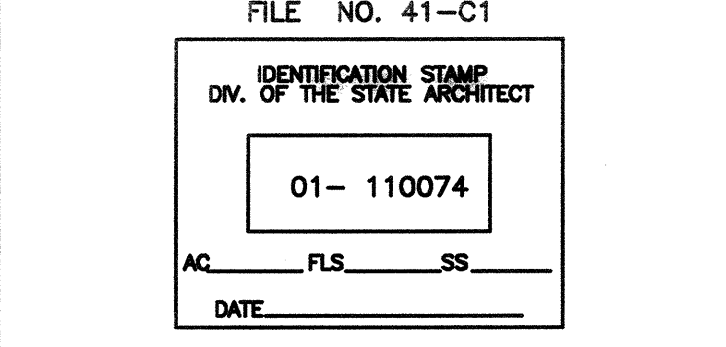

BUILDINGS 5 & 6 RENOVATIONS

San Mateo County Community College District

APPROVED
DIV OF THE STATE ARCHITECT
AC [Signature] FL SS [Signature]
APPL. NO. 004 DATE 8/25/11

CAÑADA COLLEGE

4200 Farm Hill Boulevard
Redwood City, CA 94061

DOOR & WINDOW DETAILS

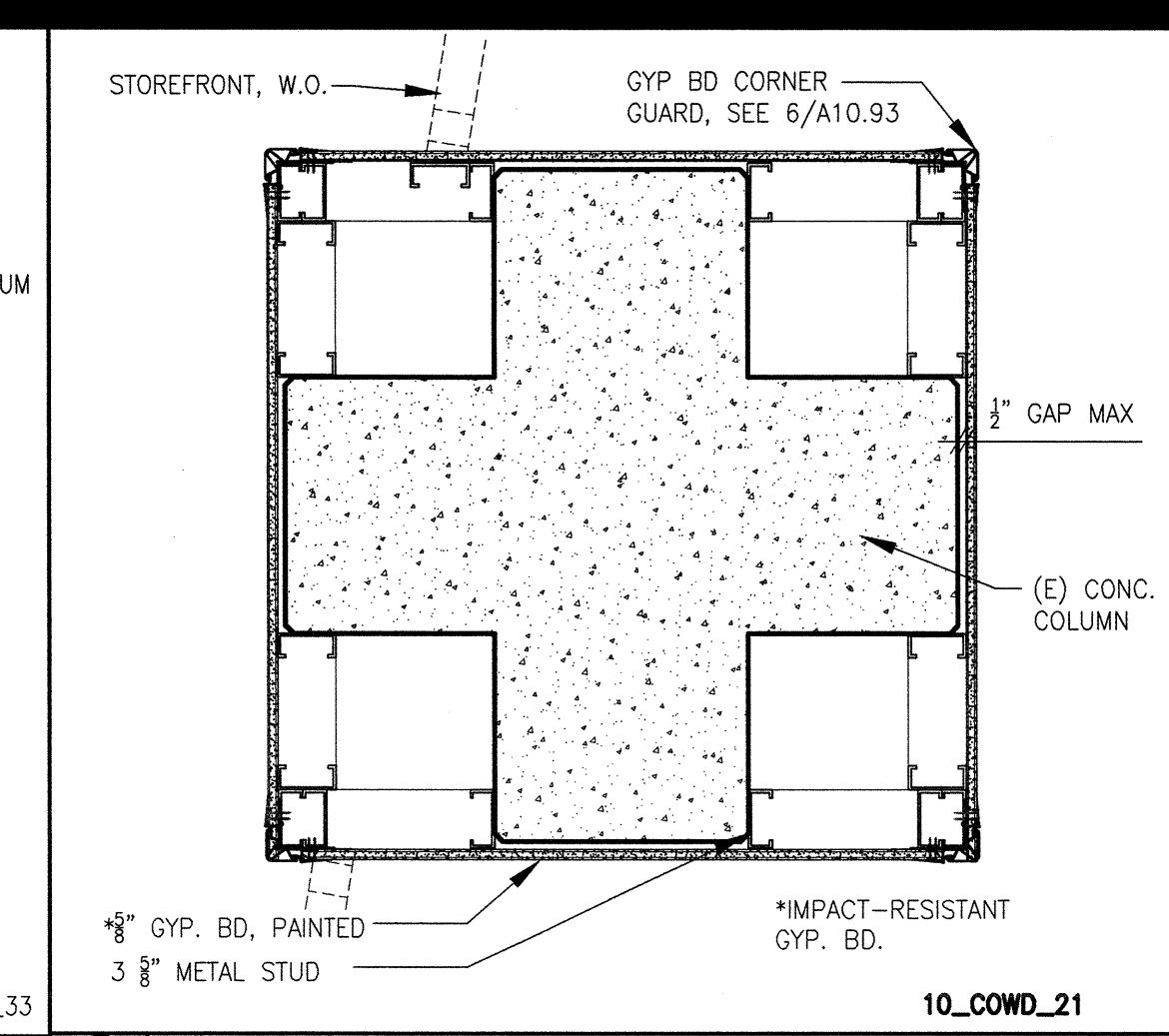
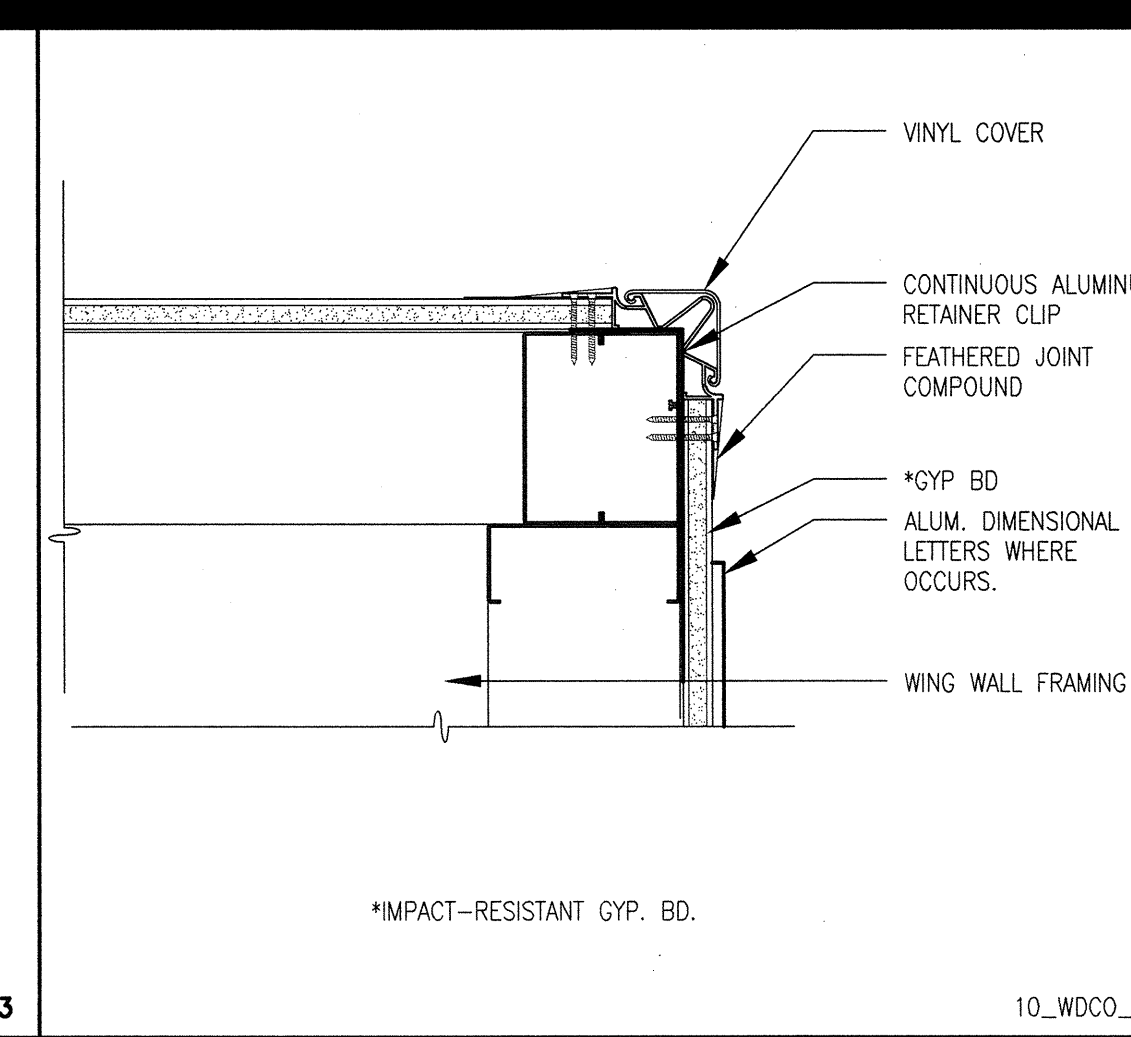
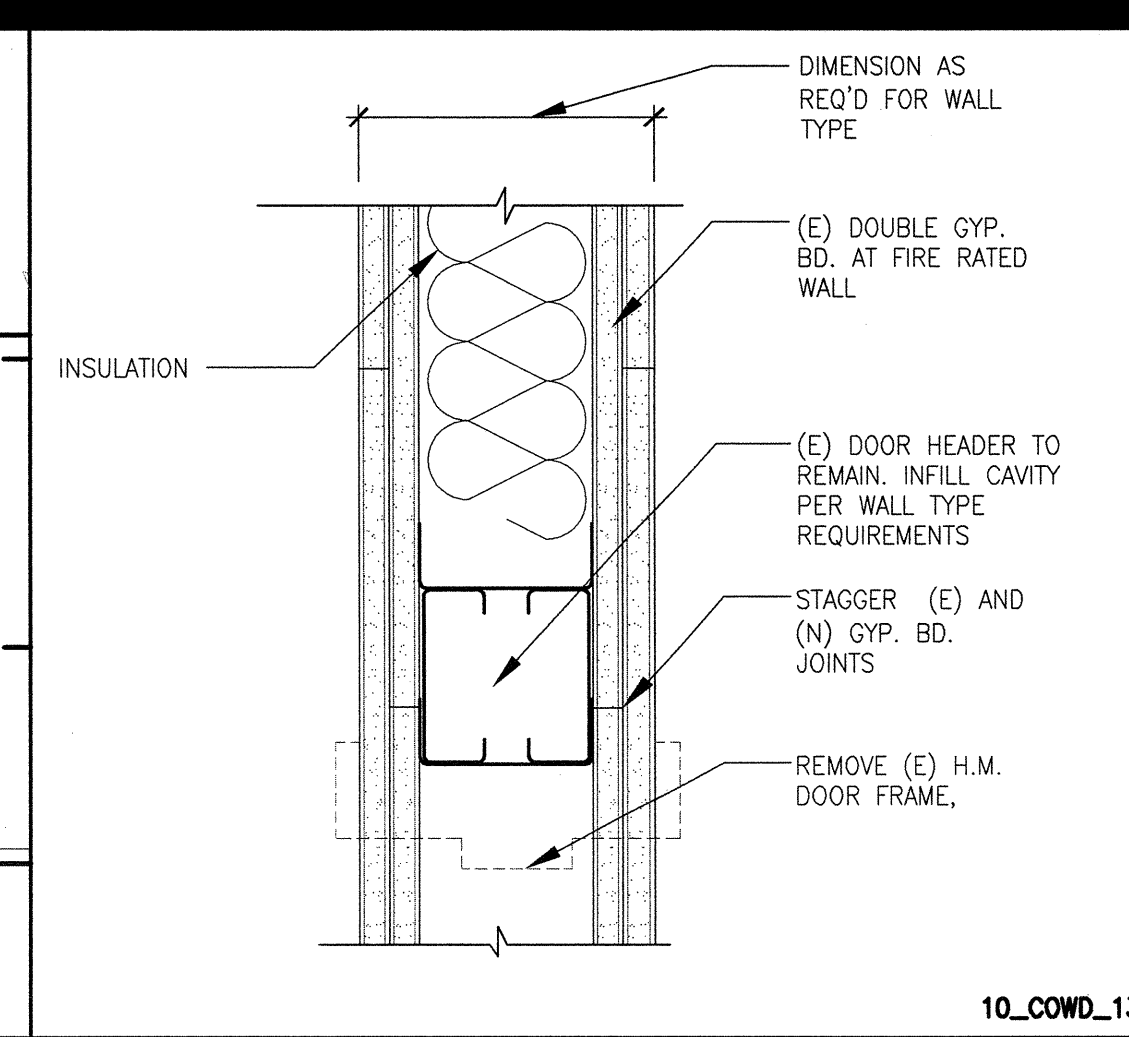
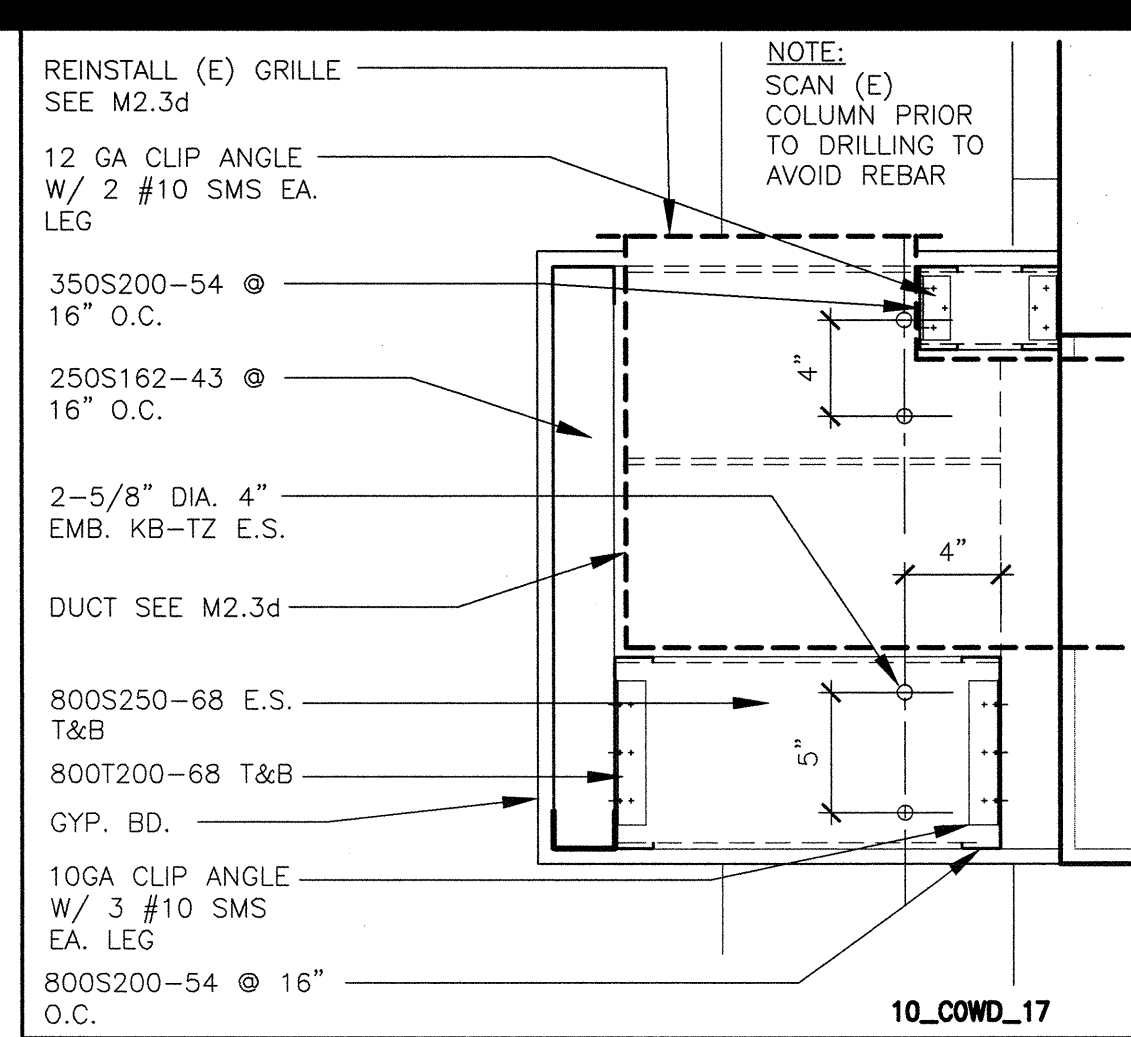
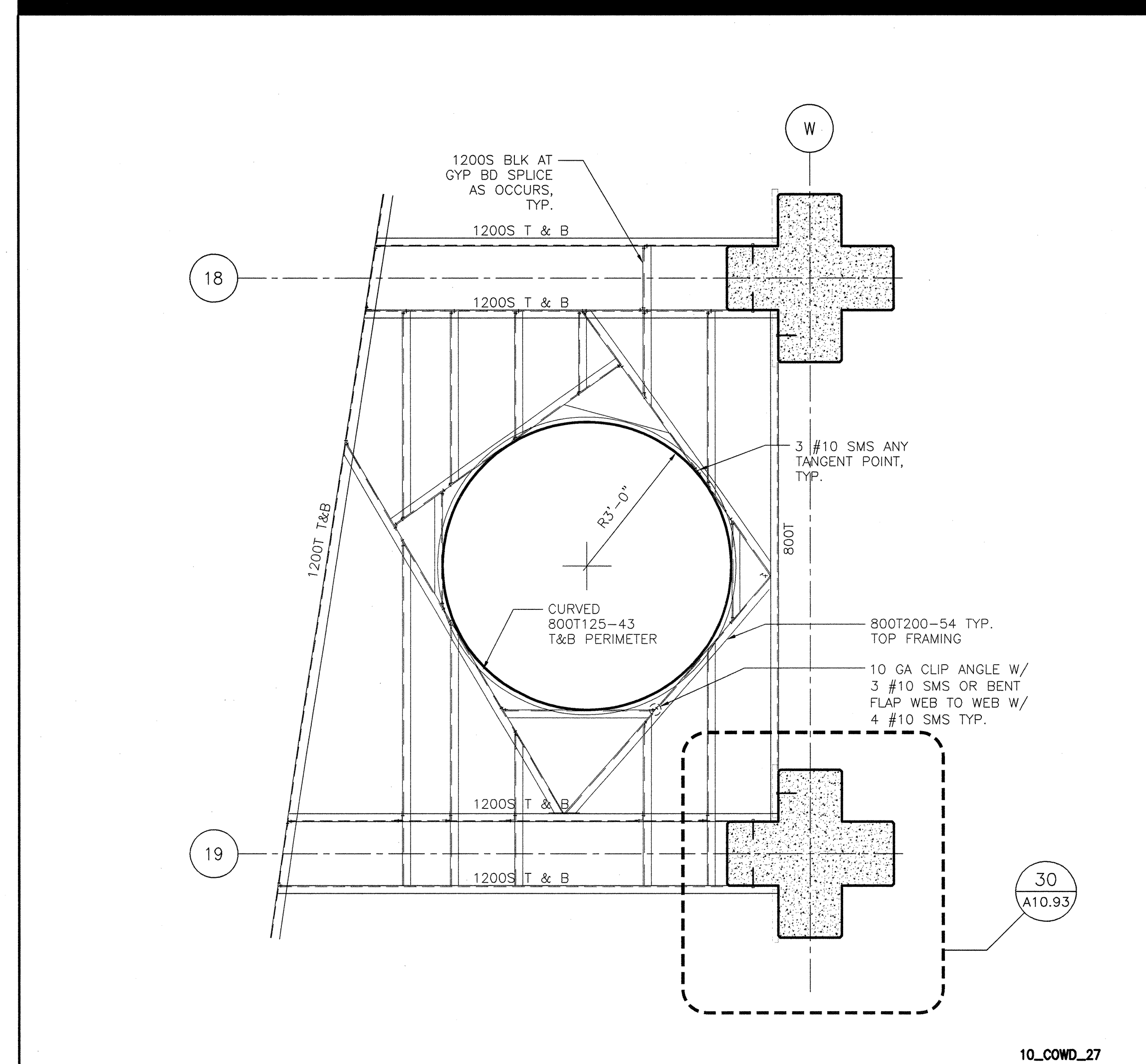

27 FRAMING • EAST SOFFIT HOLE - ADD ALTERNATE 8 1/2" = 1'-0"

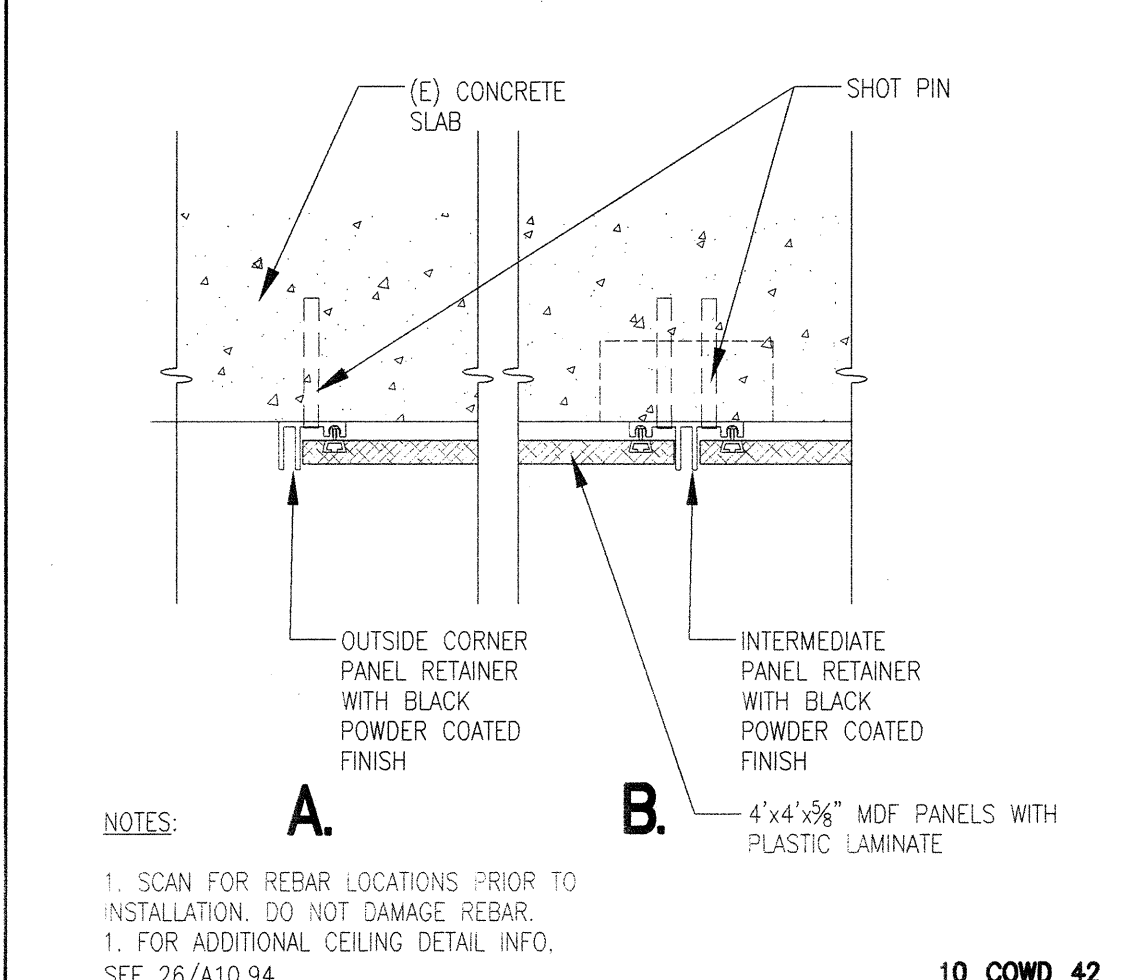
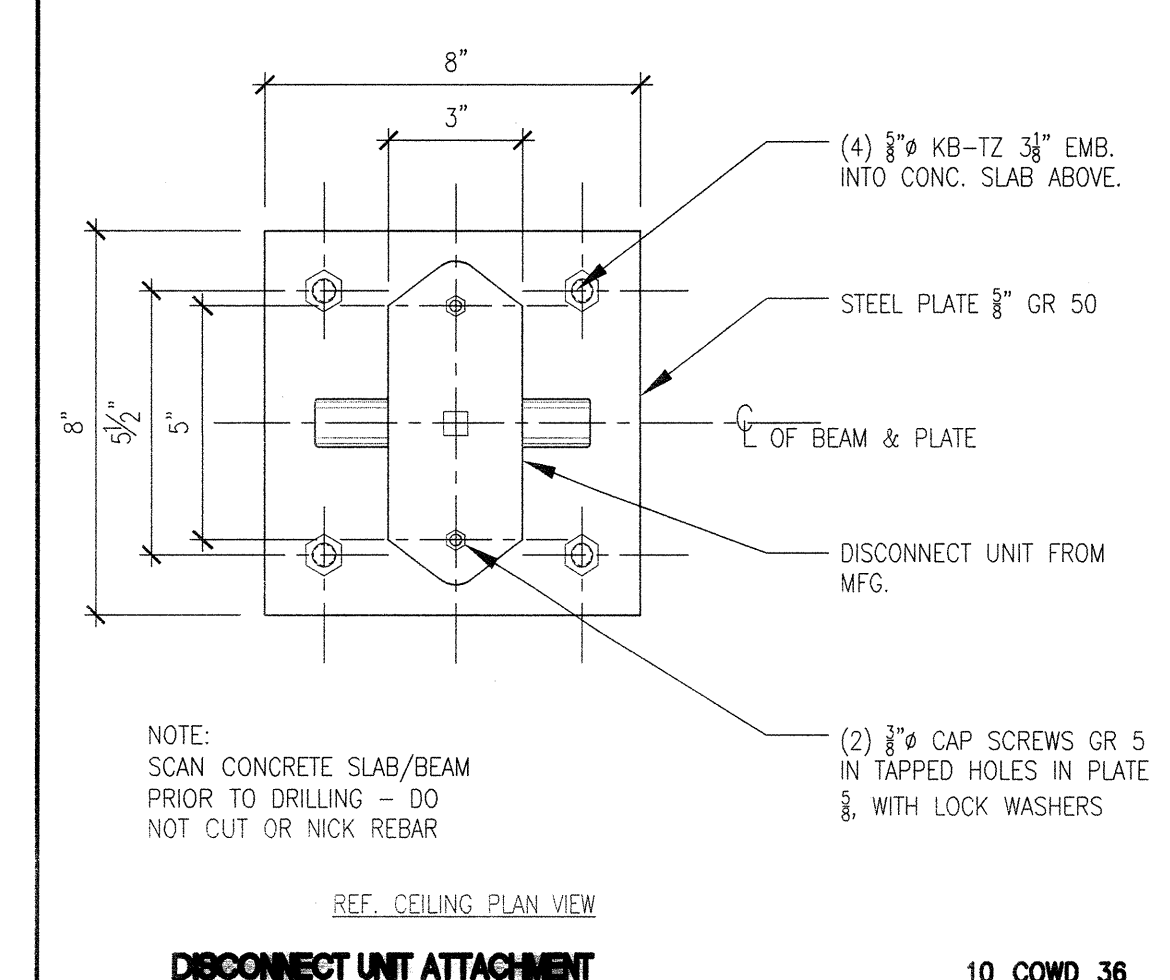
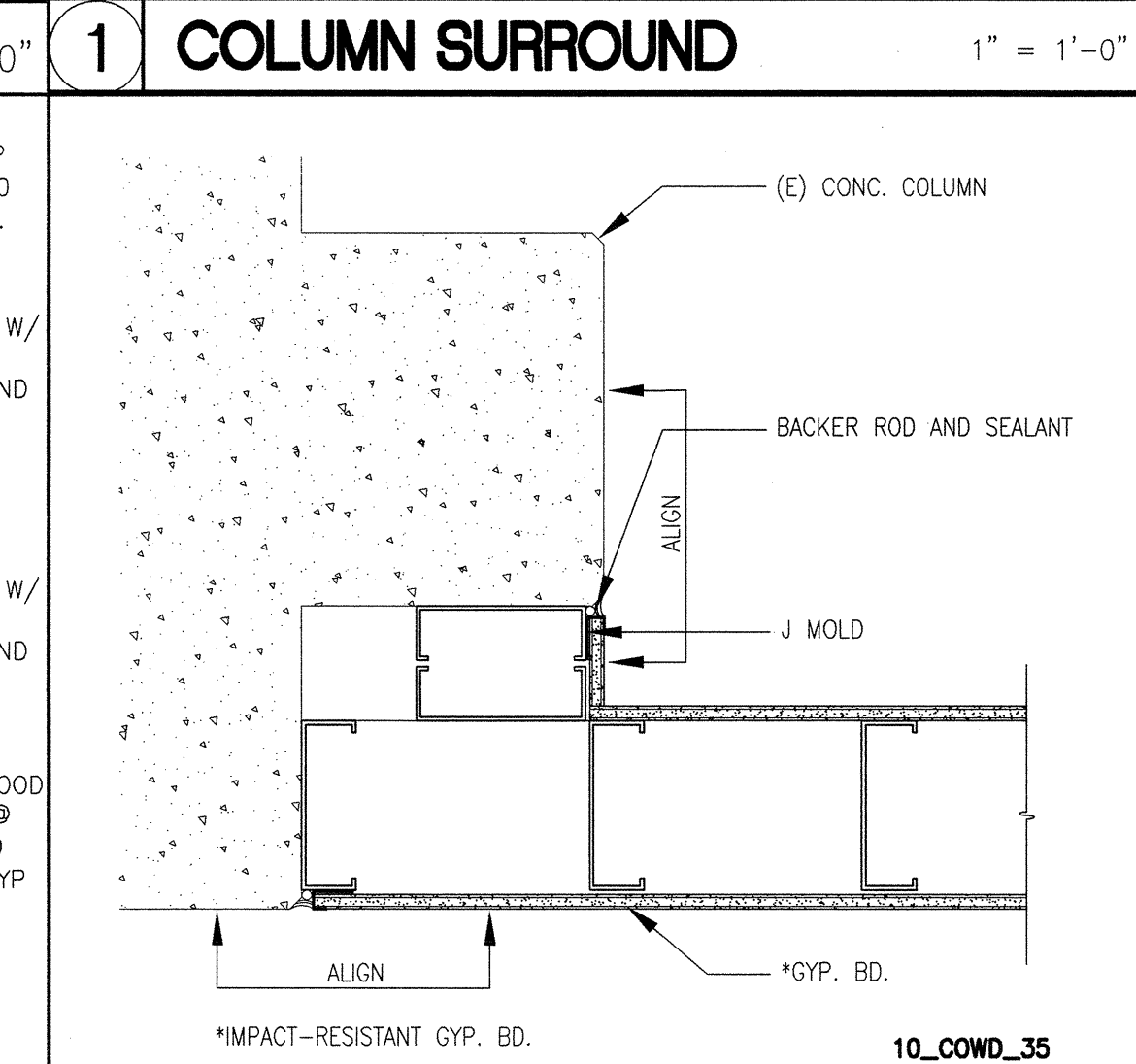
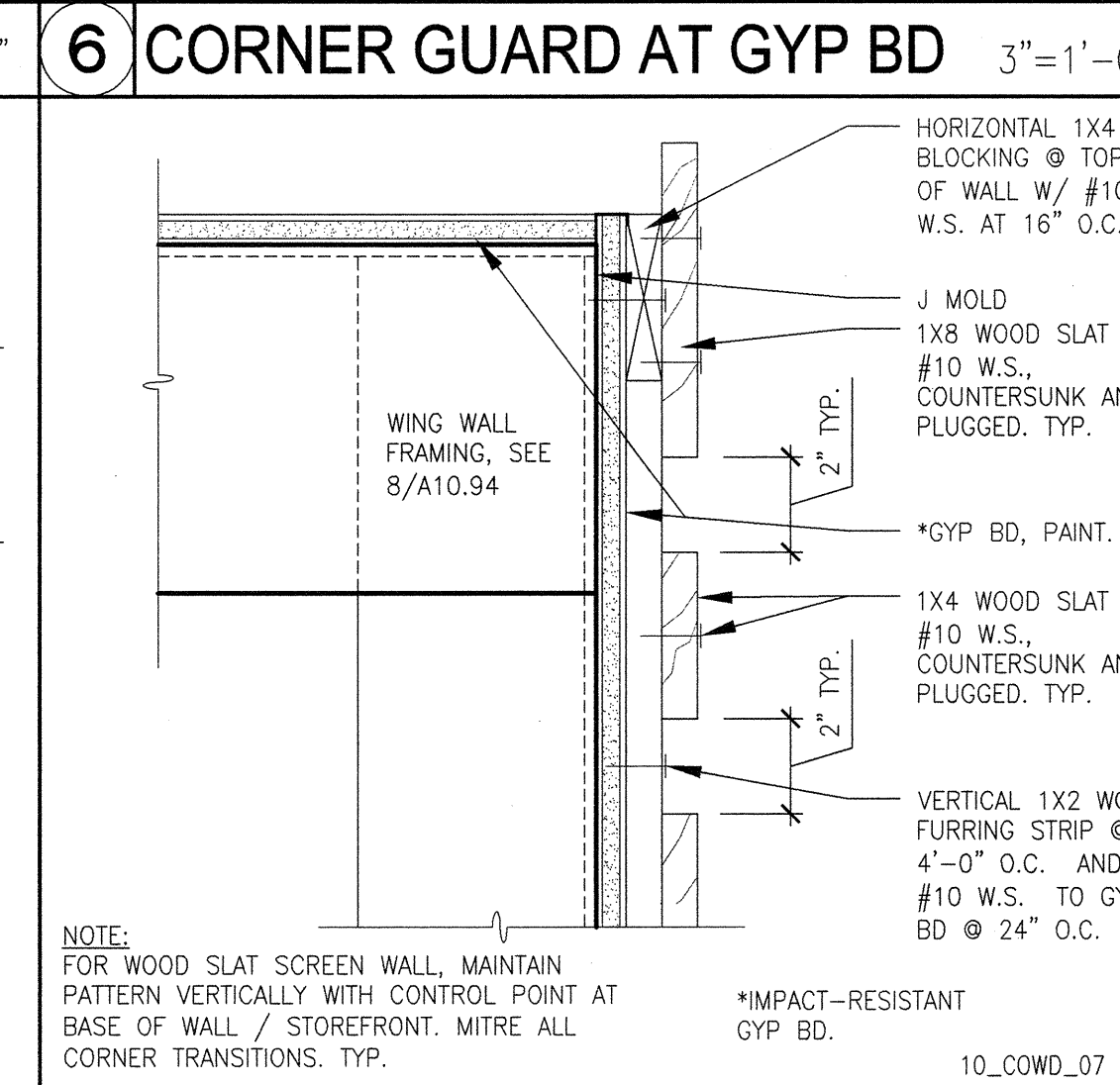
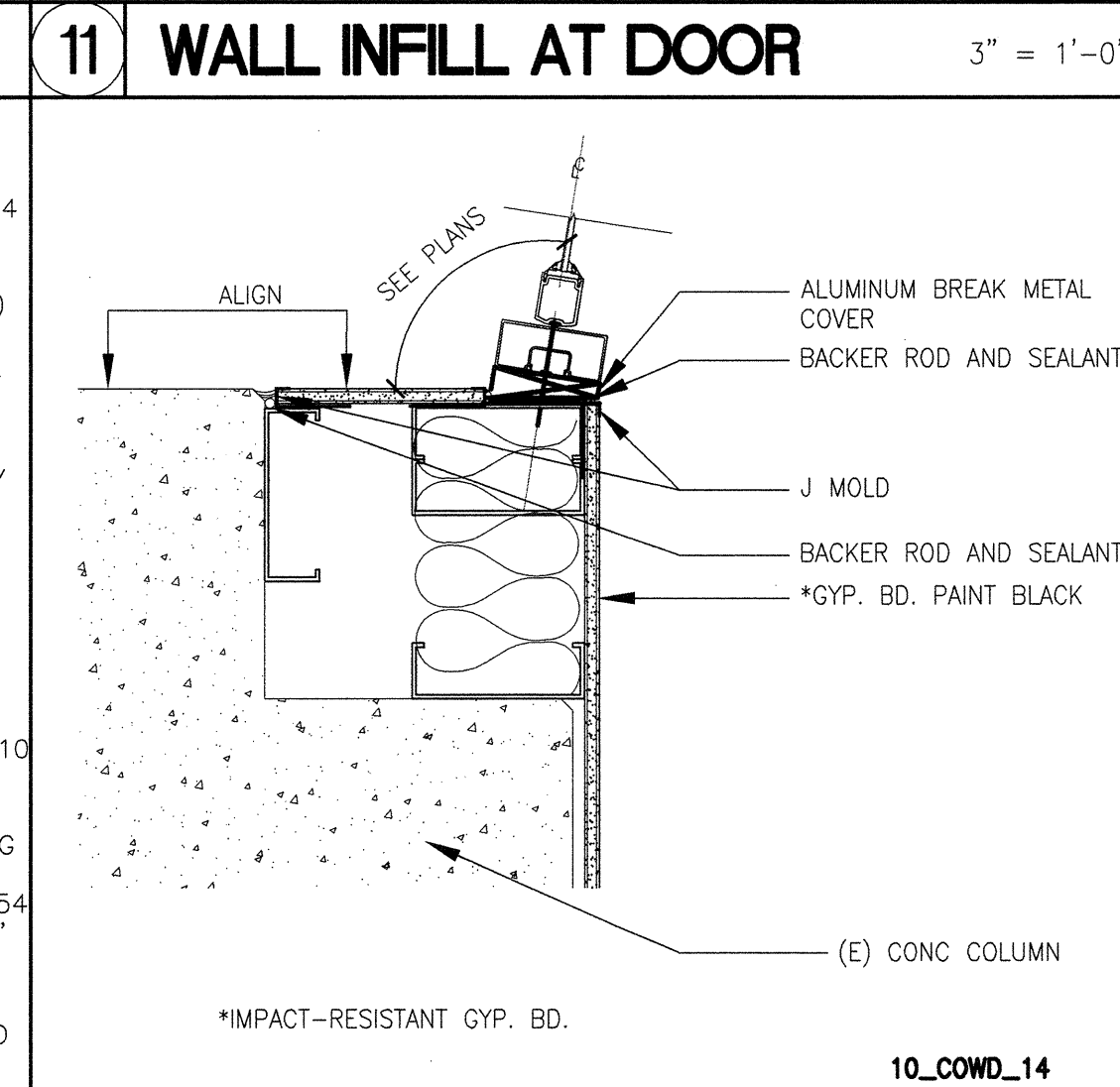
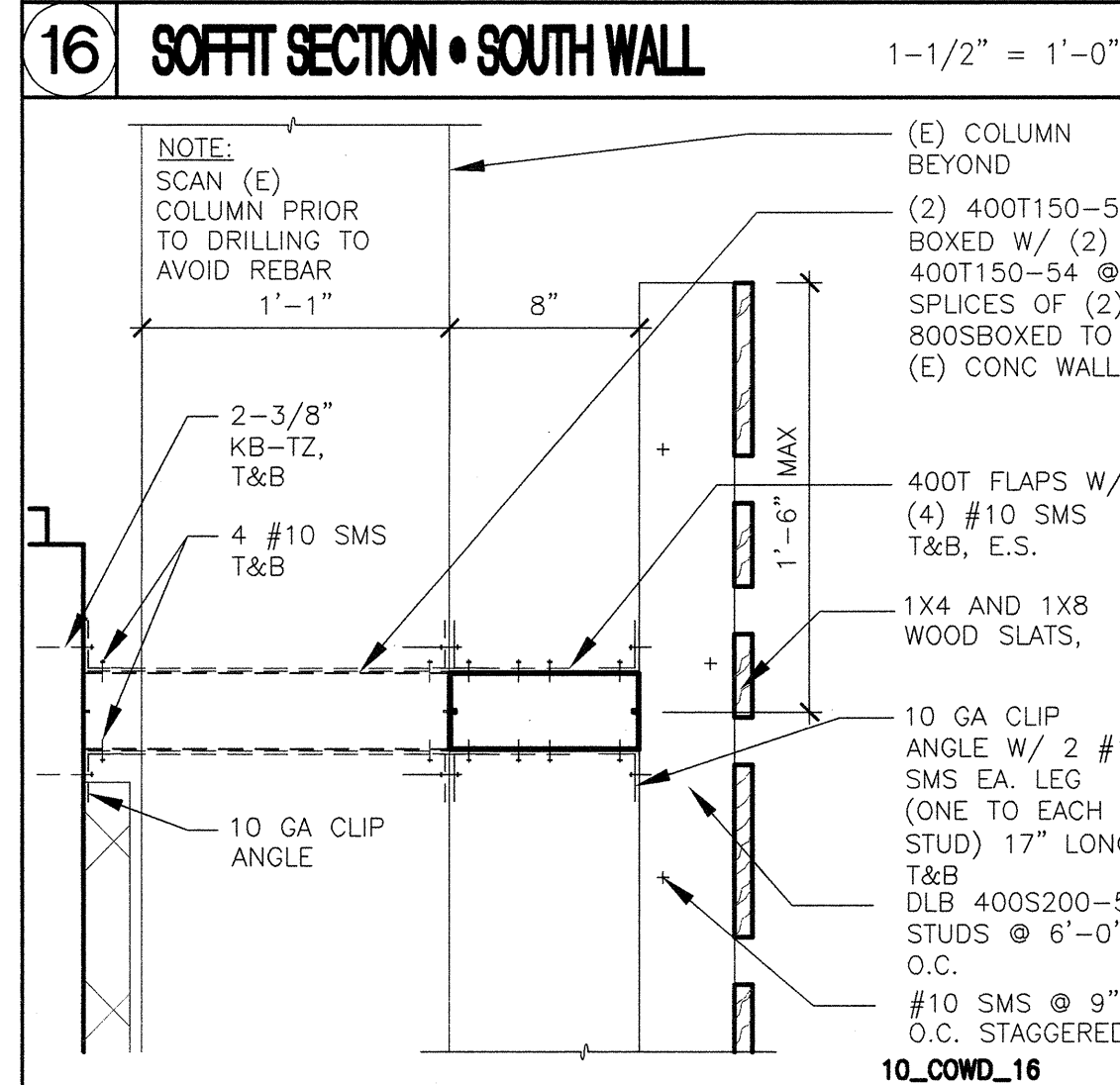

17 WOOD SLAT WALL • NORTH WALL 1-1/2" = 1'-0"

12 DOOR AT COLUMN 1-1/2" = 1'-0"

7 TOP OF WING WALL SCALE: 3"

2 GYP AT (E) COLUMN 1-1/2" = 1'-0"

28 LOWERING ATTACHMENT 3" = 1'-0"

23 WOOD PANEL CEILING 3" = 1'-0"

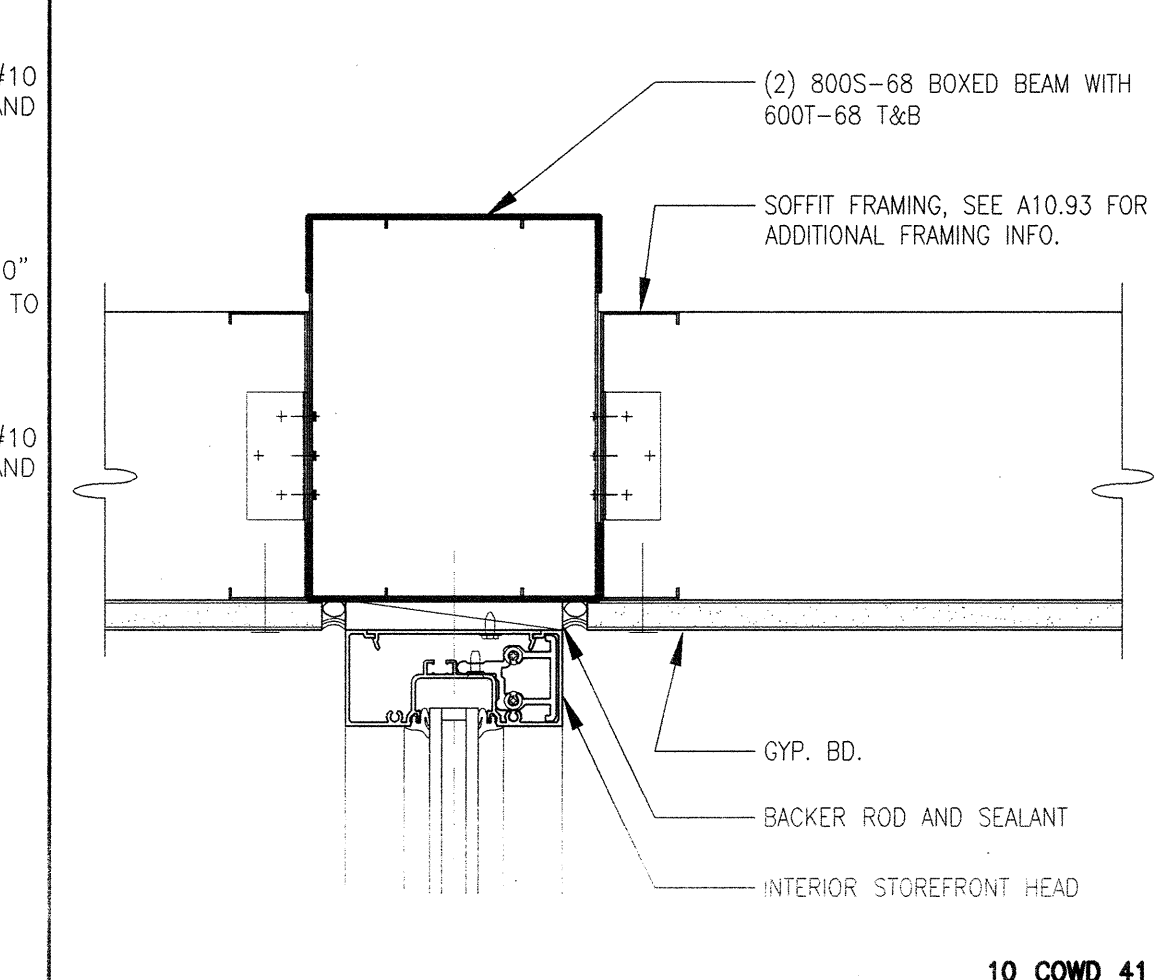
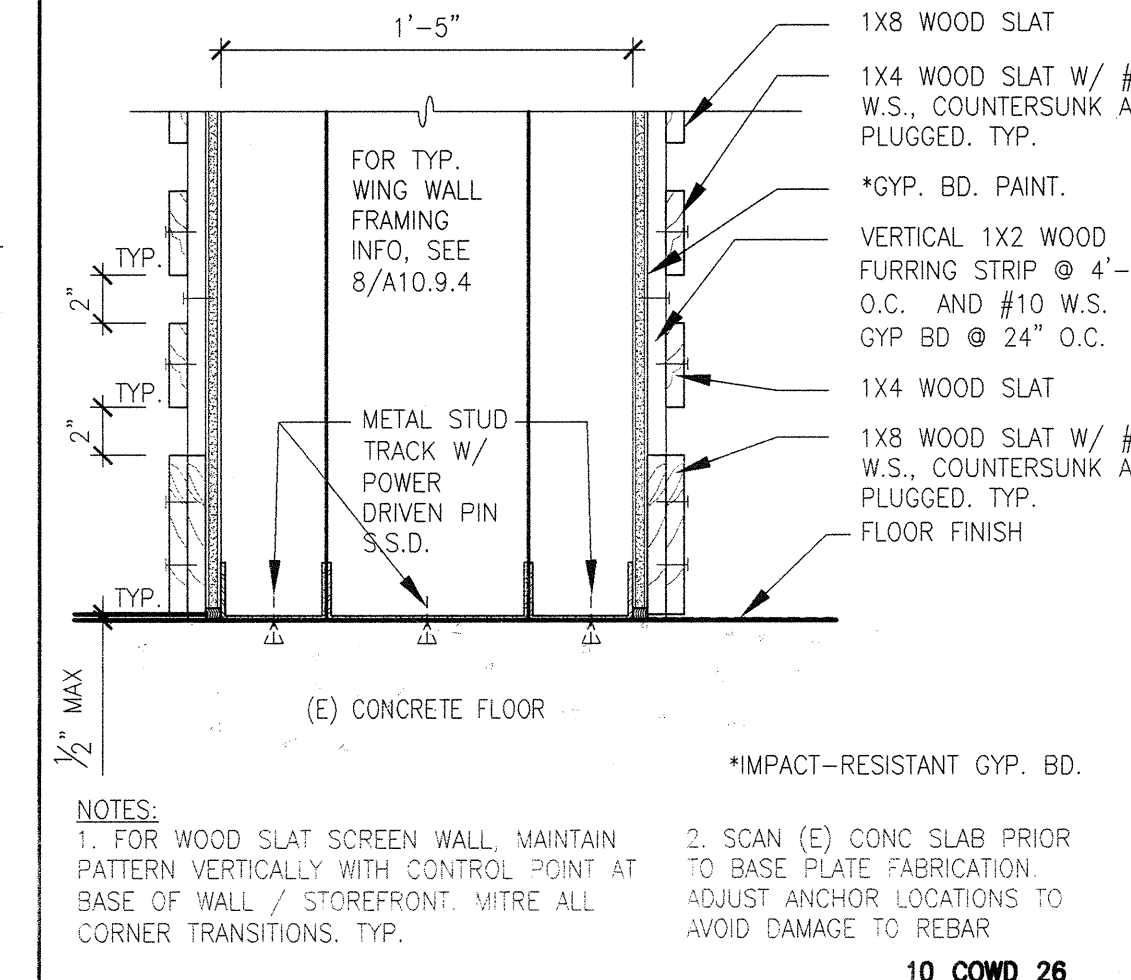
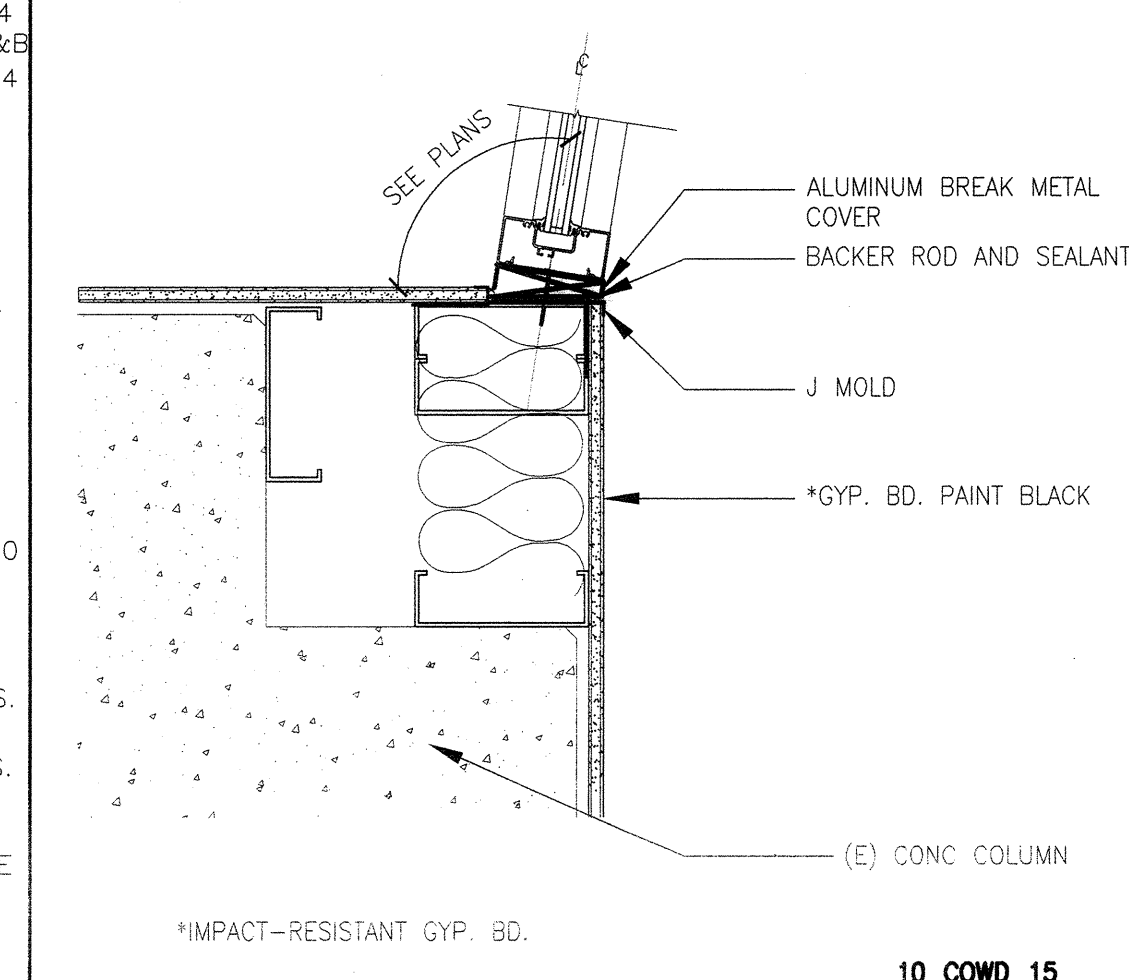
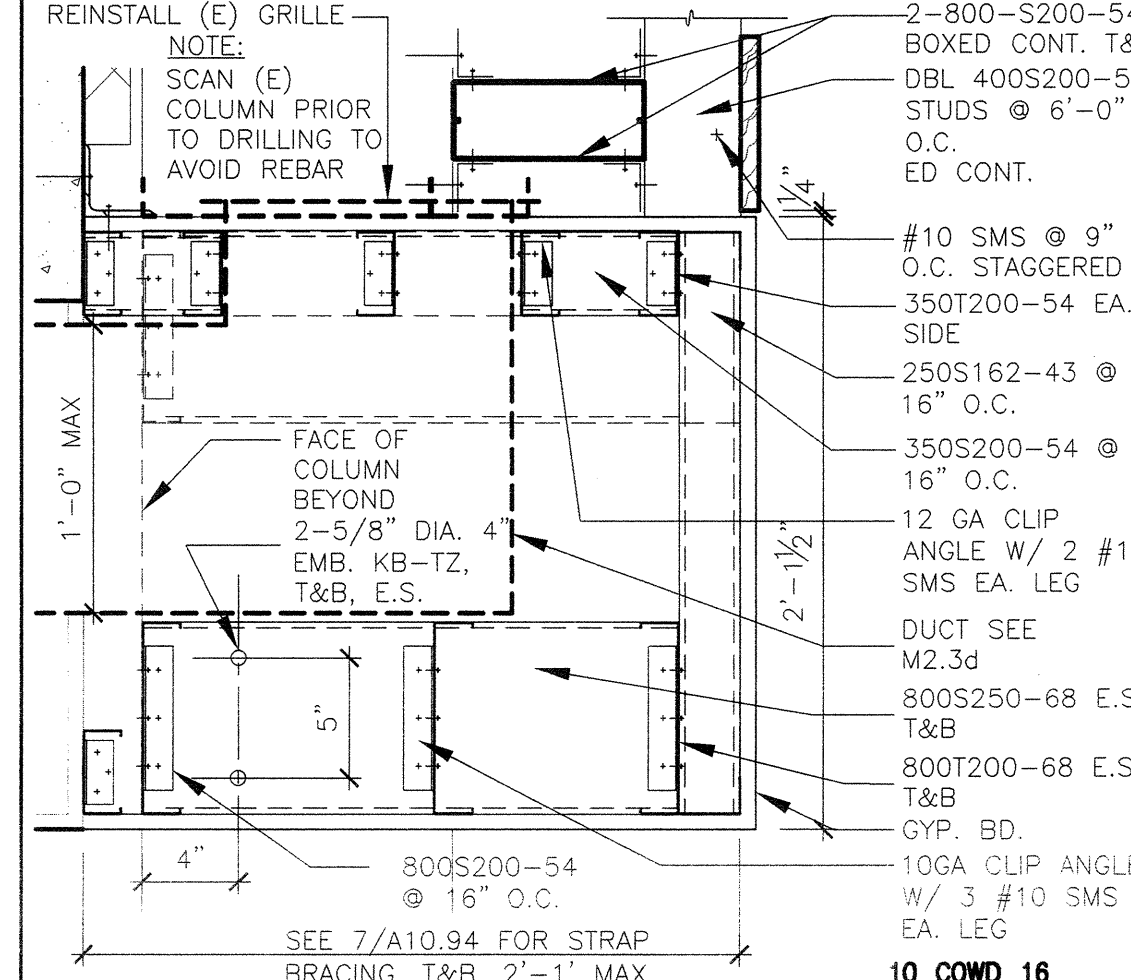

29 CORNER FRAMING AT SOFFIT 1" = 1'-0"

20 SOFFIT SECTION • NORTH WALL 1-1/2" = 1'-0"

13 STOREFRONT JAMB 1-1/2" = 1'-0"

8 WING WALL BASE 1-1/2" = 1'-0"

3 INTERIOR STOREFRONT HEAD 3" = 1'-0"

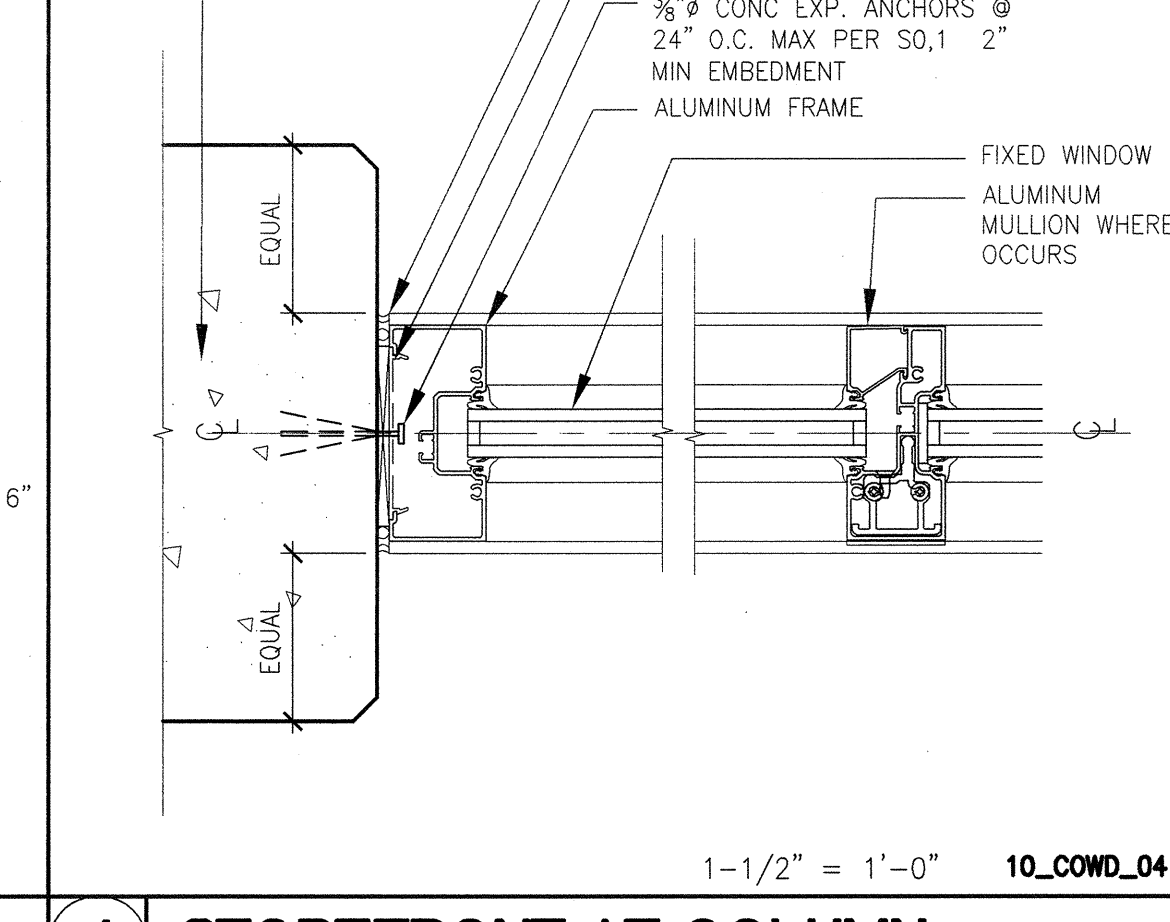
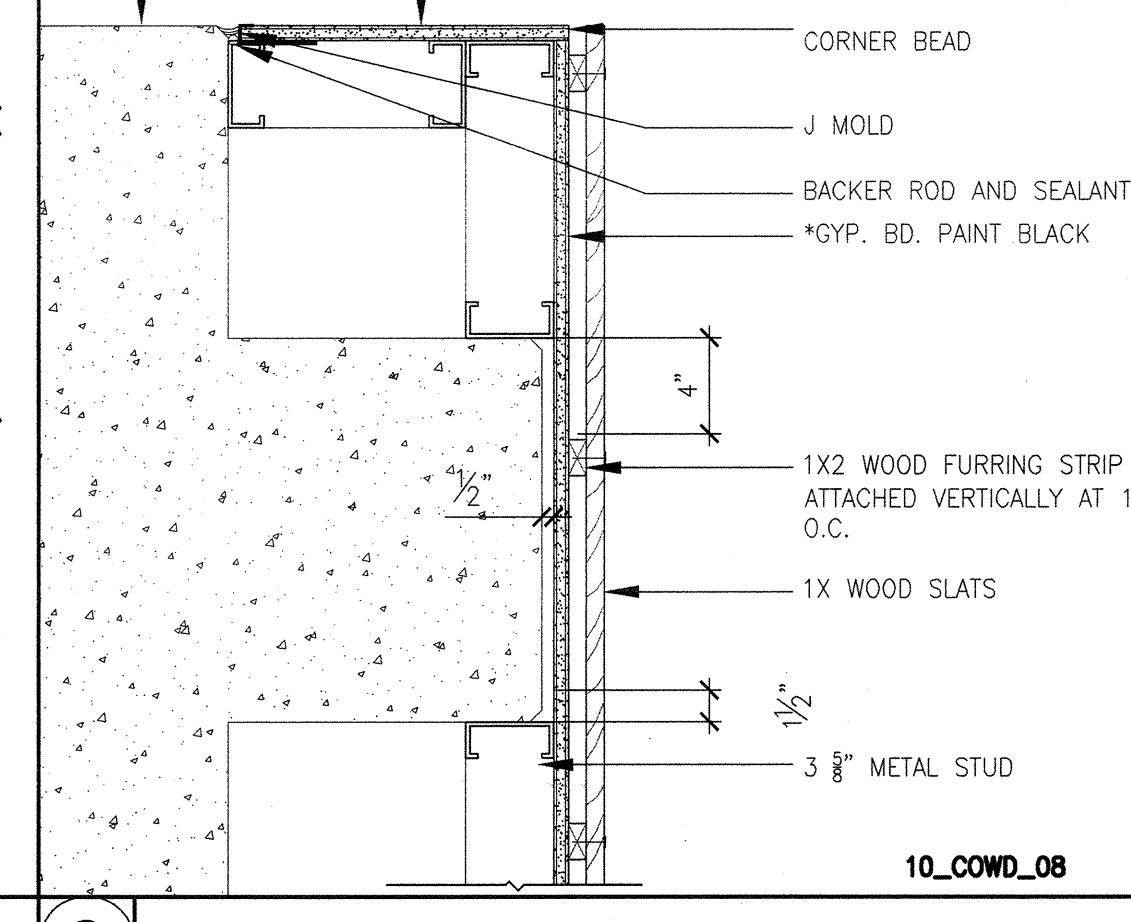
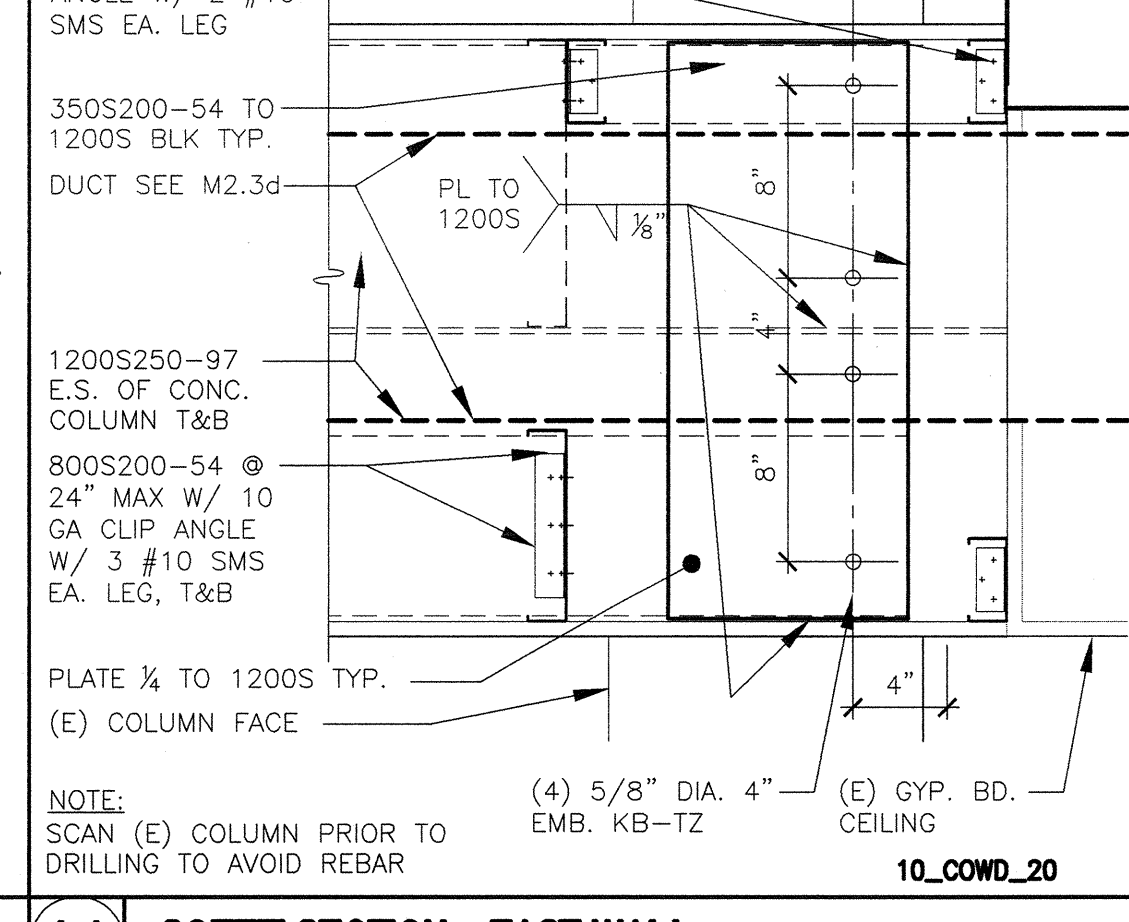
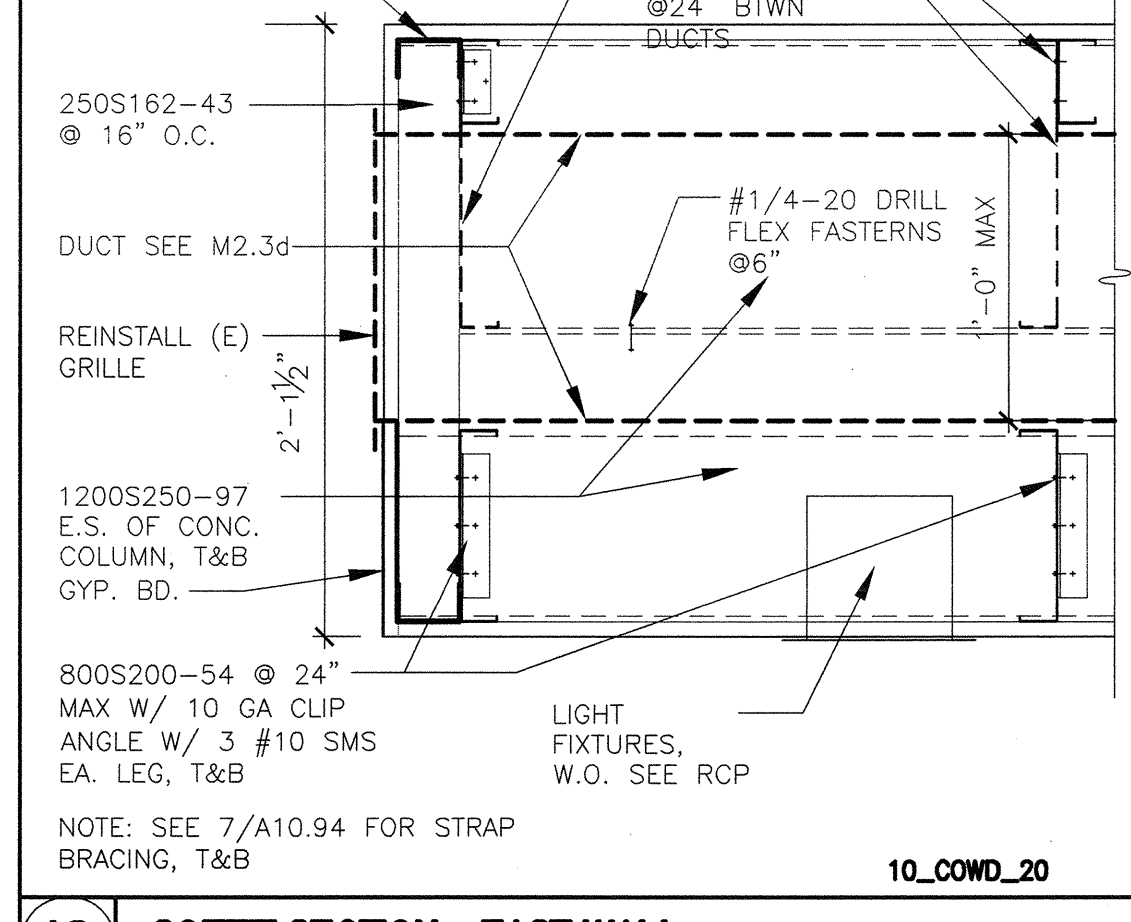
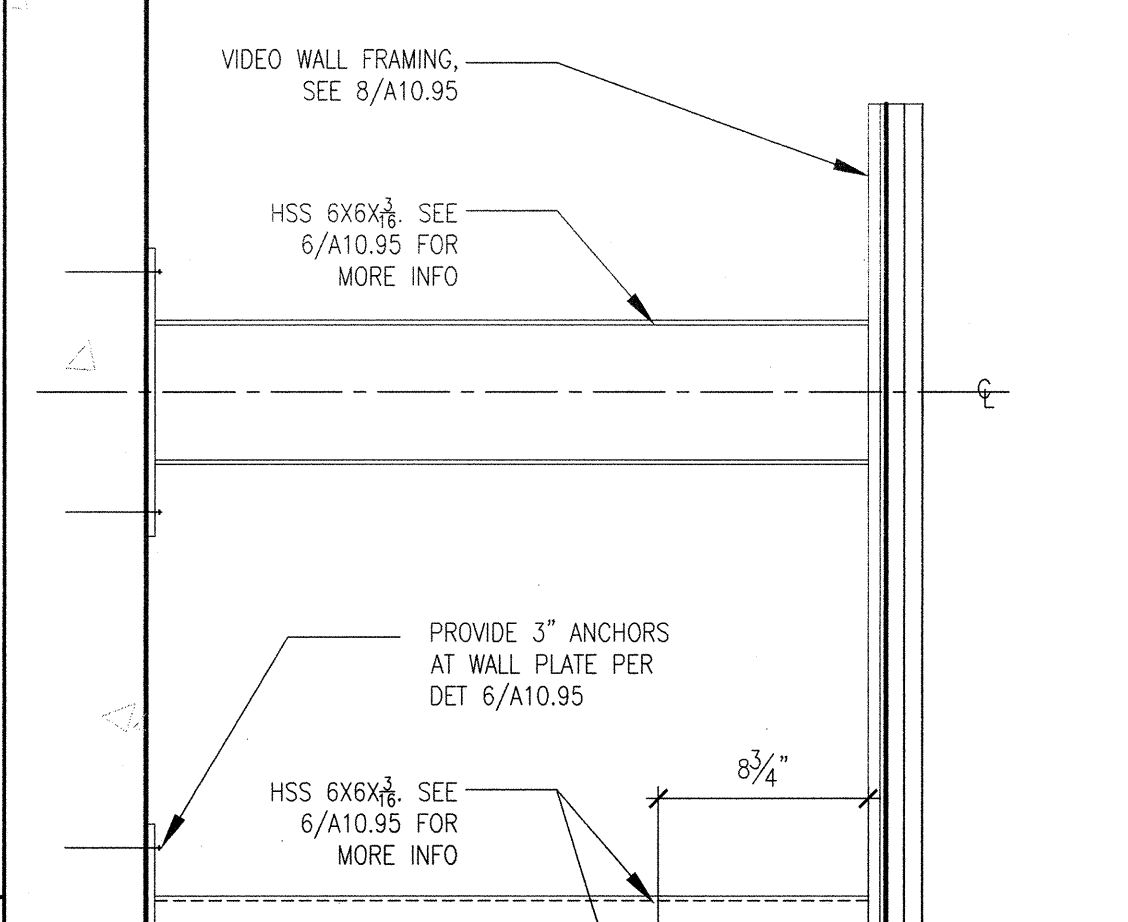
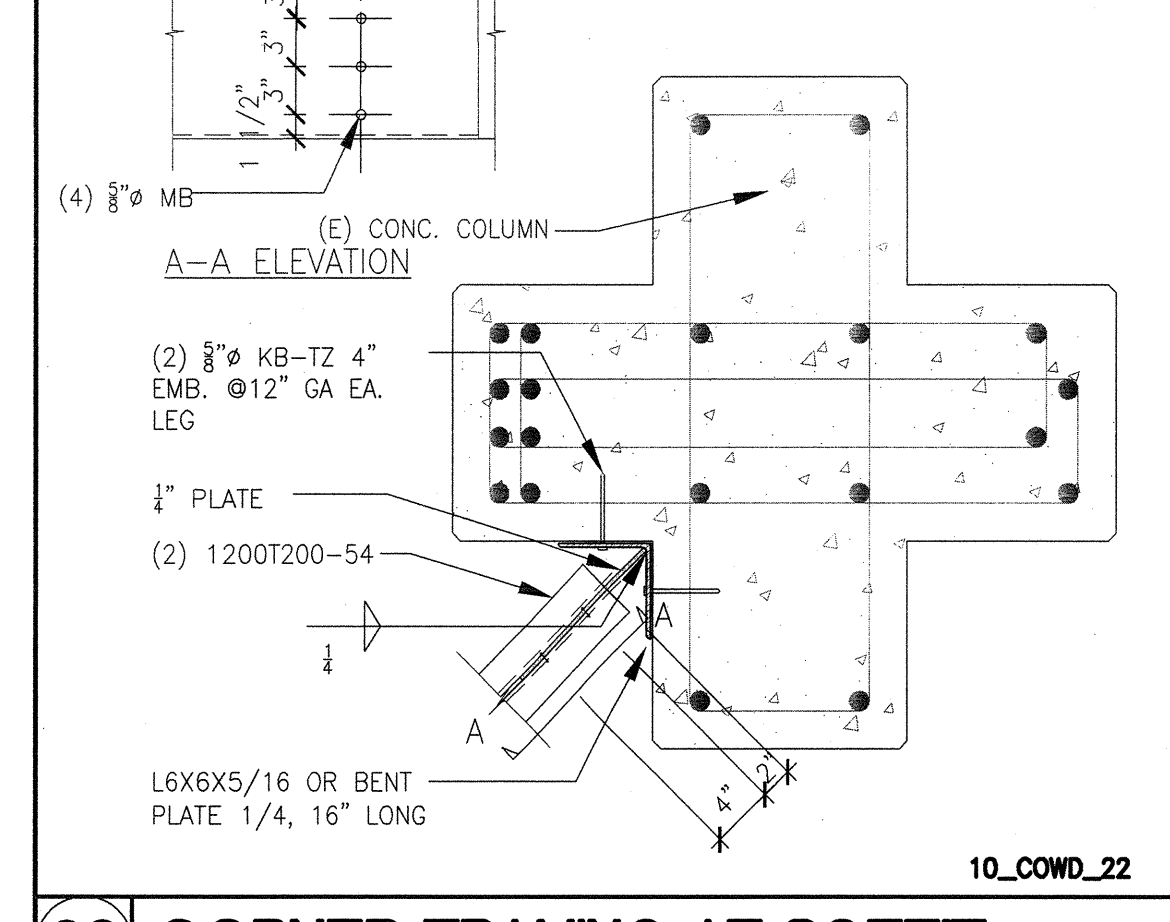

30 CANTILEVERED JOIST 1" = 1'-0"

25 VIDEO WALL SECTION • NORTH WALL 1-1/2" = 1'-0"

19 SOFFIT SECTION • EAST WALL 1-1/2" = 1'-0"

14 SOFFIT SECTION • EAST WALL 1-1/2" = 1'-0"

9 GYP RETURN 1-1/2" = 1'-0"

4 STOREFRONT AT COLUMN 3" = 1'-0"

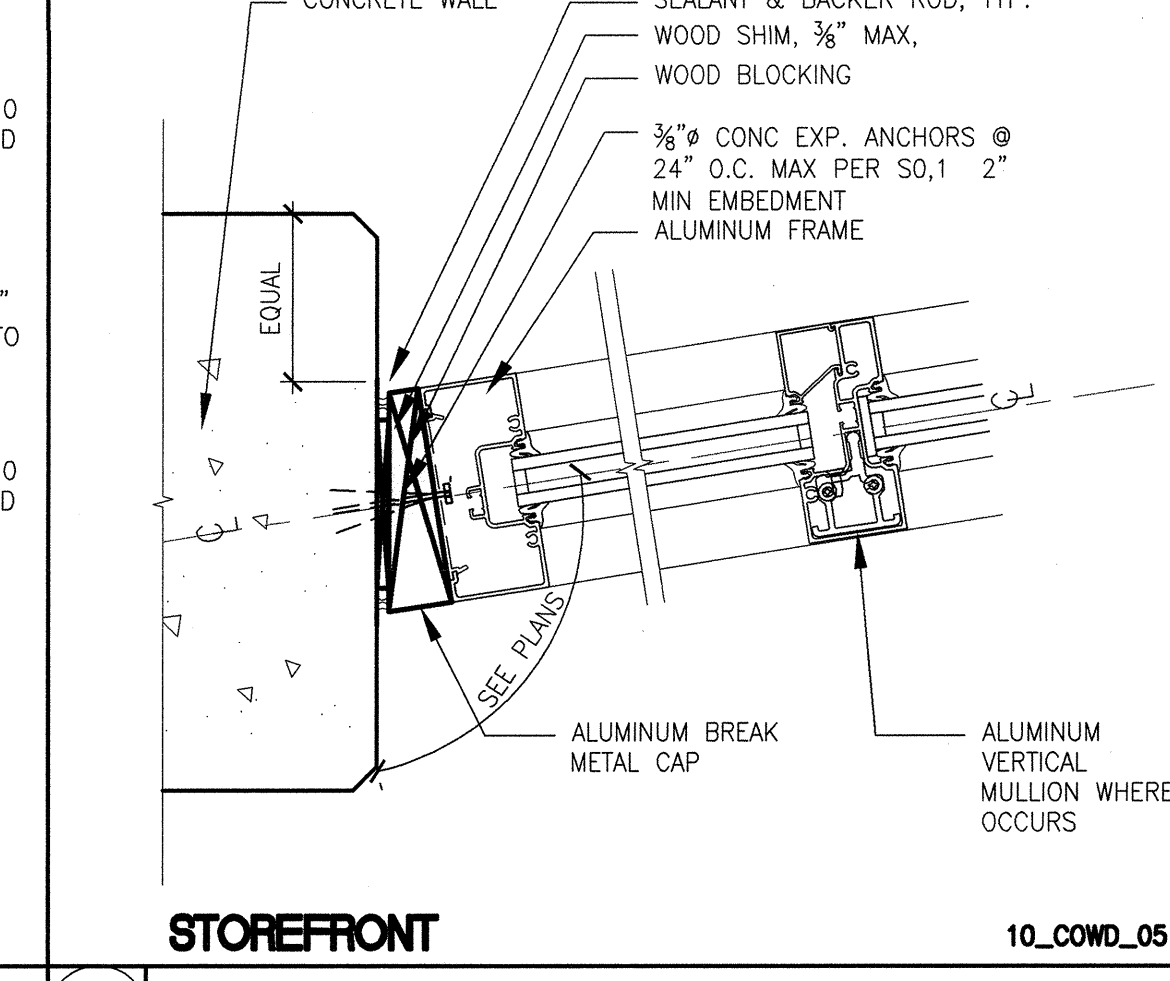
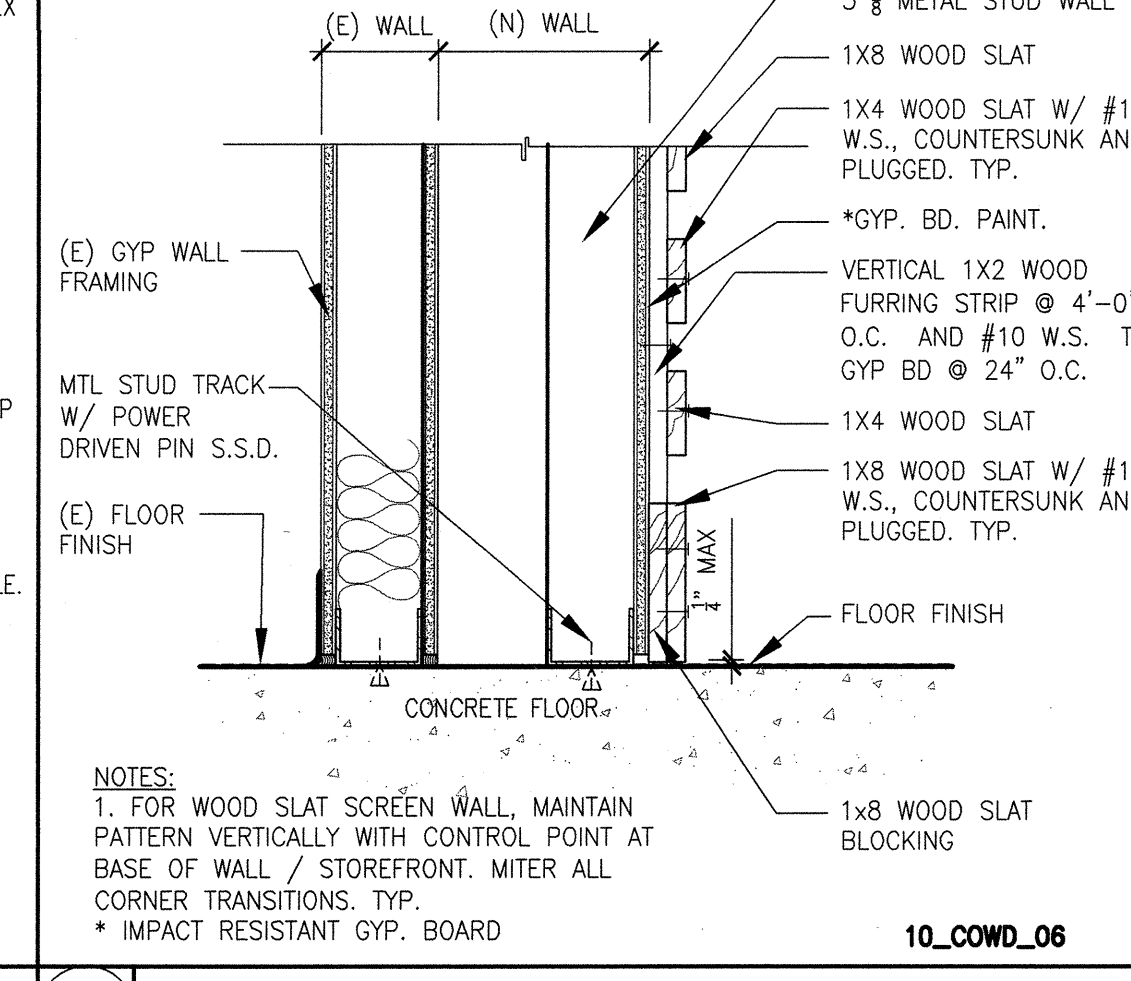
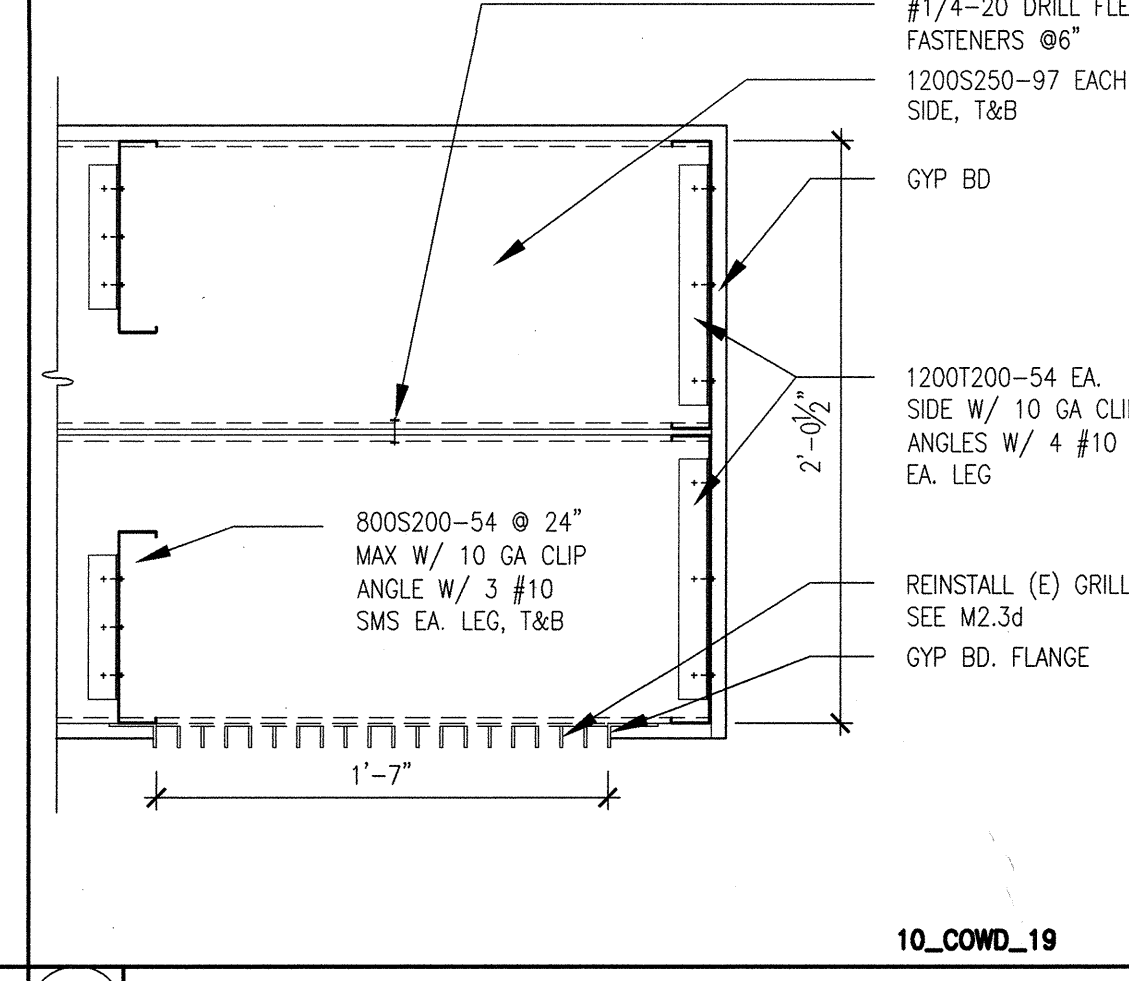
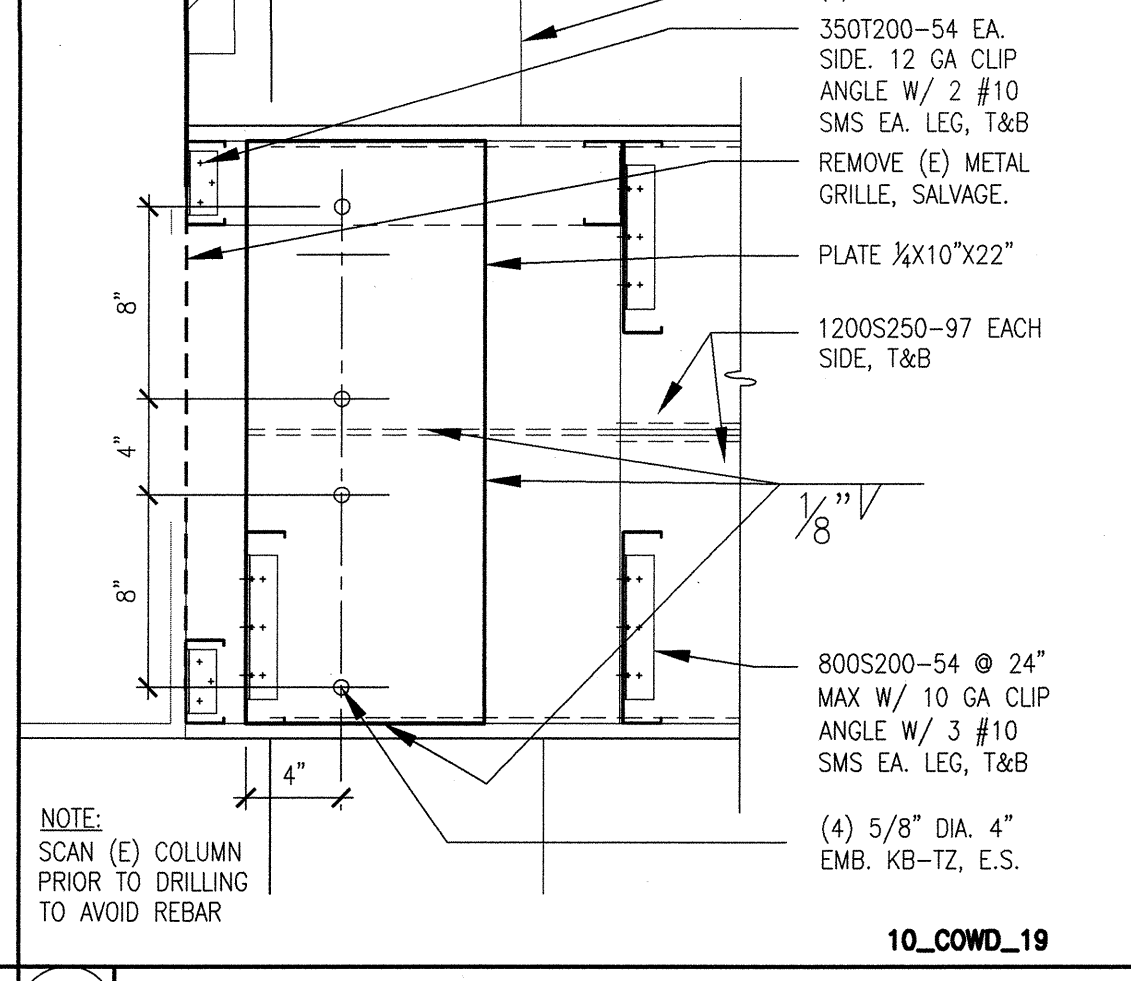
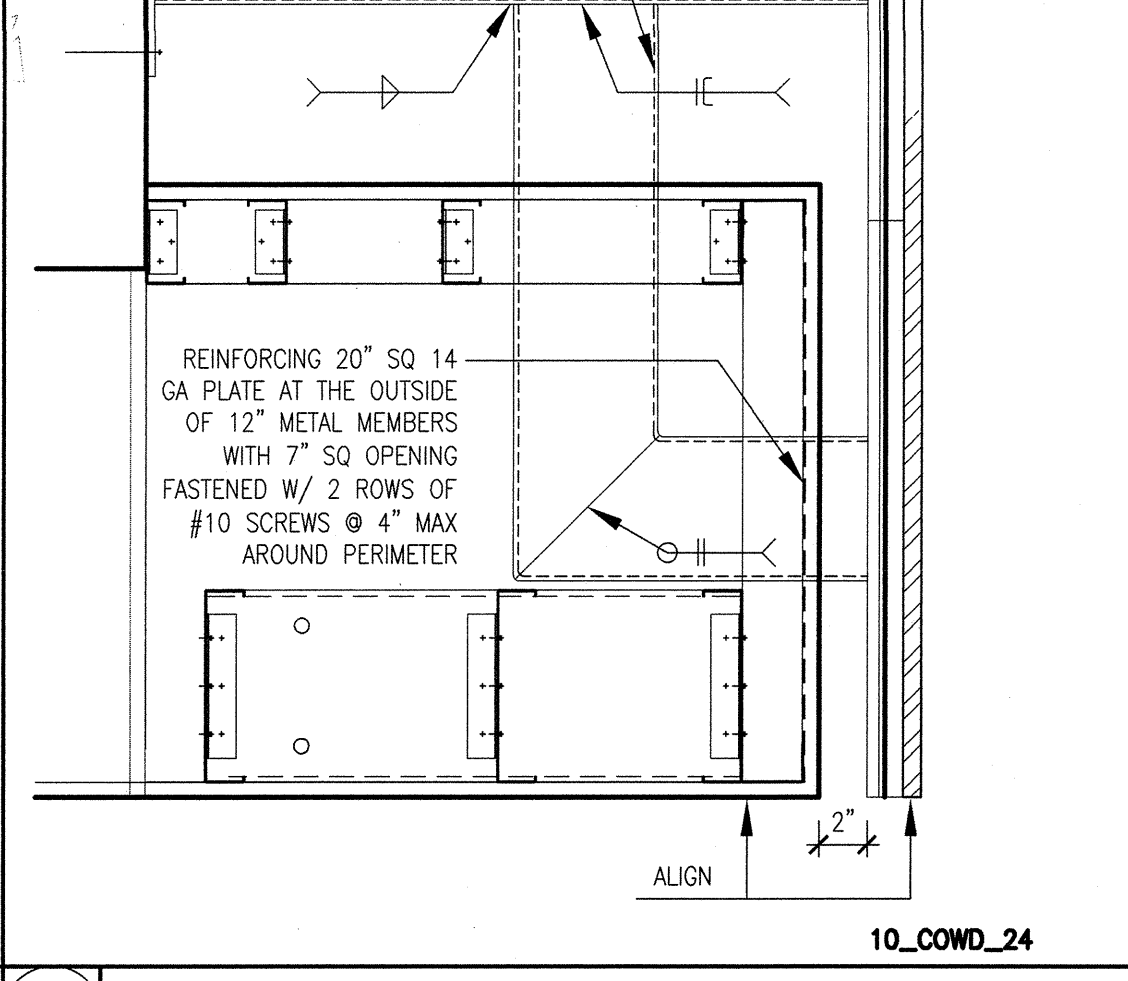
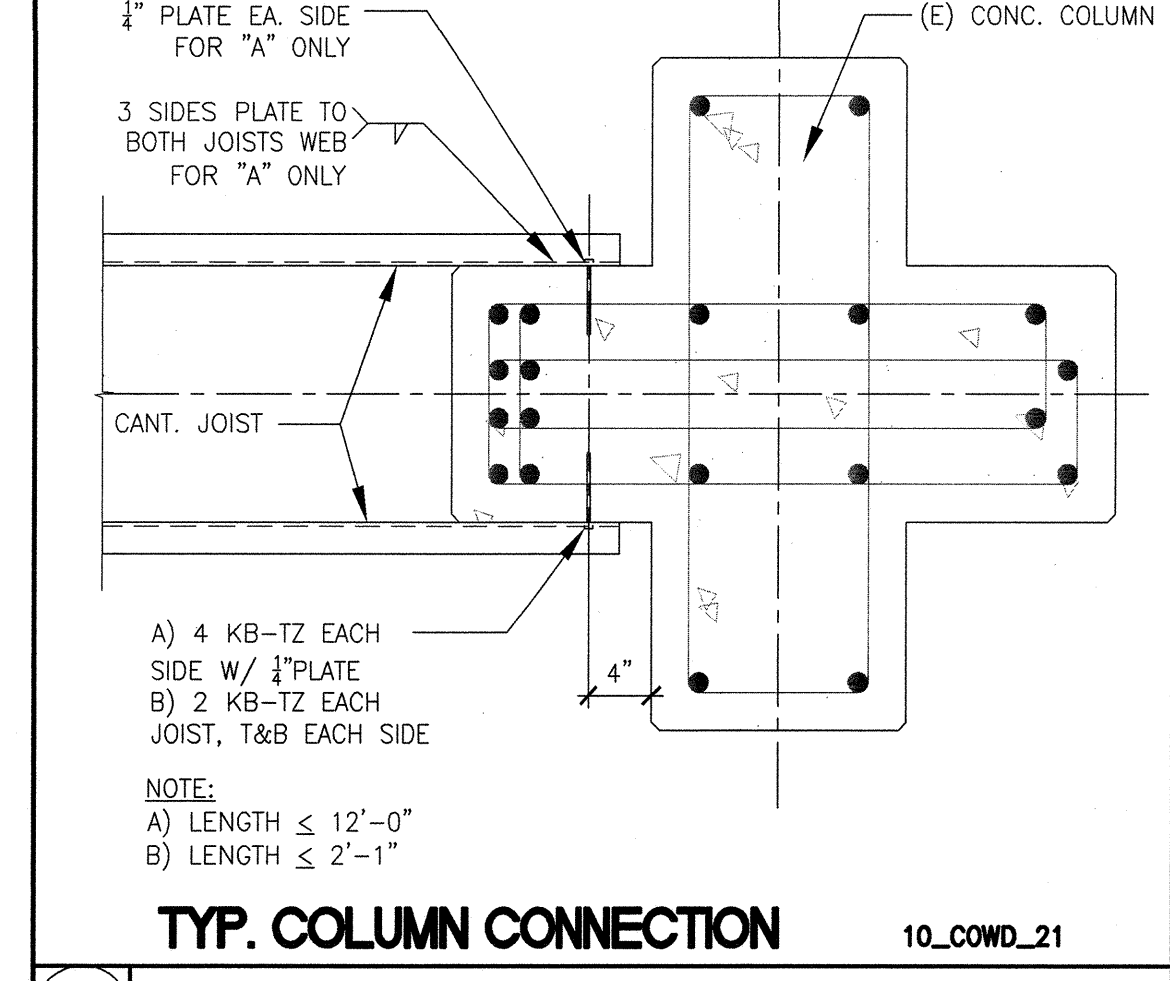

30 CANTILEVERED JOIST 1" = 1'-0"

25 VIDEO WALL SECTION • NORTH WALL 1-1/2" = 1'-0"

20 SOFFIT SECTION • WEST WALL 1-1/2" = 1'-0"

15 SOFFIT SECTION • WEST WALL 1-1/2" = 1'-0"

10 FURRED WALL BASE 1-1/2" = 1'-0"

5 JAMB 3" = 1'-0"

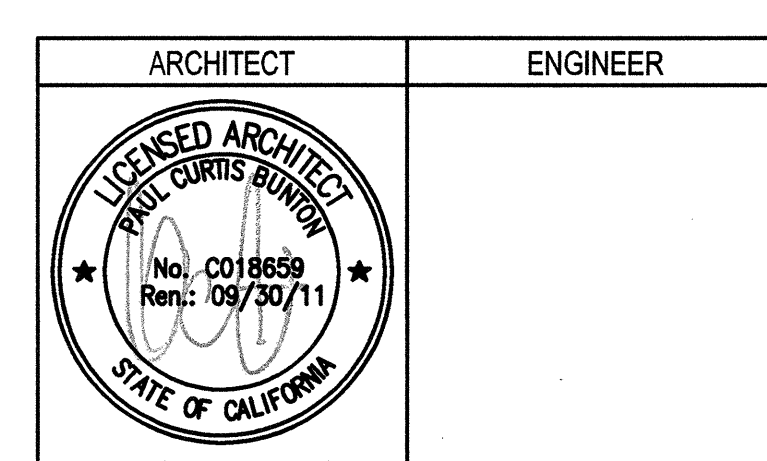

1. This sheet is part of a set and is not to be used alone.
 2. This sheet is not to be used for construction unless the architect's stamp and signature appear on the drawings and the status box indicates drawings have been released for construction.
 3. These plans and prints thereof, as instruments of service, are owned by the architect and are for use on this project only. Reproduction and/or distribution without the prior written consent of the architect is forbidden.
 4. Copyright Bunton Clifford Associates, 2009

REMARKS	DATE
ADDENDUM NO. 1	08/18/09
ADDENDUM NO. 2	11/09/09
ADDENDUM NO. 3	12/04/09
SFP-38	10/06/10
SFP-76	06/10/11

STATUS	DATE
ISSA PLAN CHECK	08/26/08
ISSA ARCH CHECK	01/22/09
BIDDING	08/18/09
CONSTRUCTION	

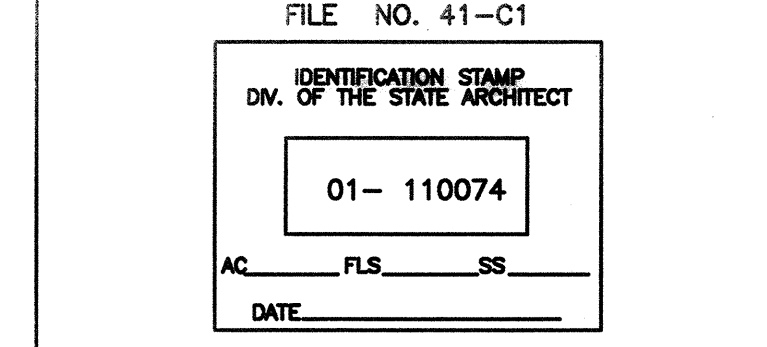

BUILDINGS 5 & 6 RENOVATIONS
 San Mateo County Community College District

APPROVED
 DIV OF THE STATE ARCHITECT
 AC 147 FLS AC SS 08
 APPL NO 110074 DATE 8/12/11

CAÑADA COLLEGE
 4200 Farm Hill Boulevard
 Redwood City, CA 94061
 CAFETERIA DETAILS

Date: 04/22/11
 Scale: AS NOTED
 Project Number: 07013
 Drawing Number: **A10.93R**
 RFP 76

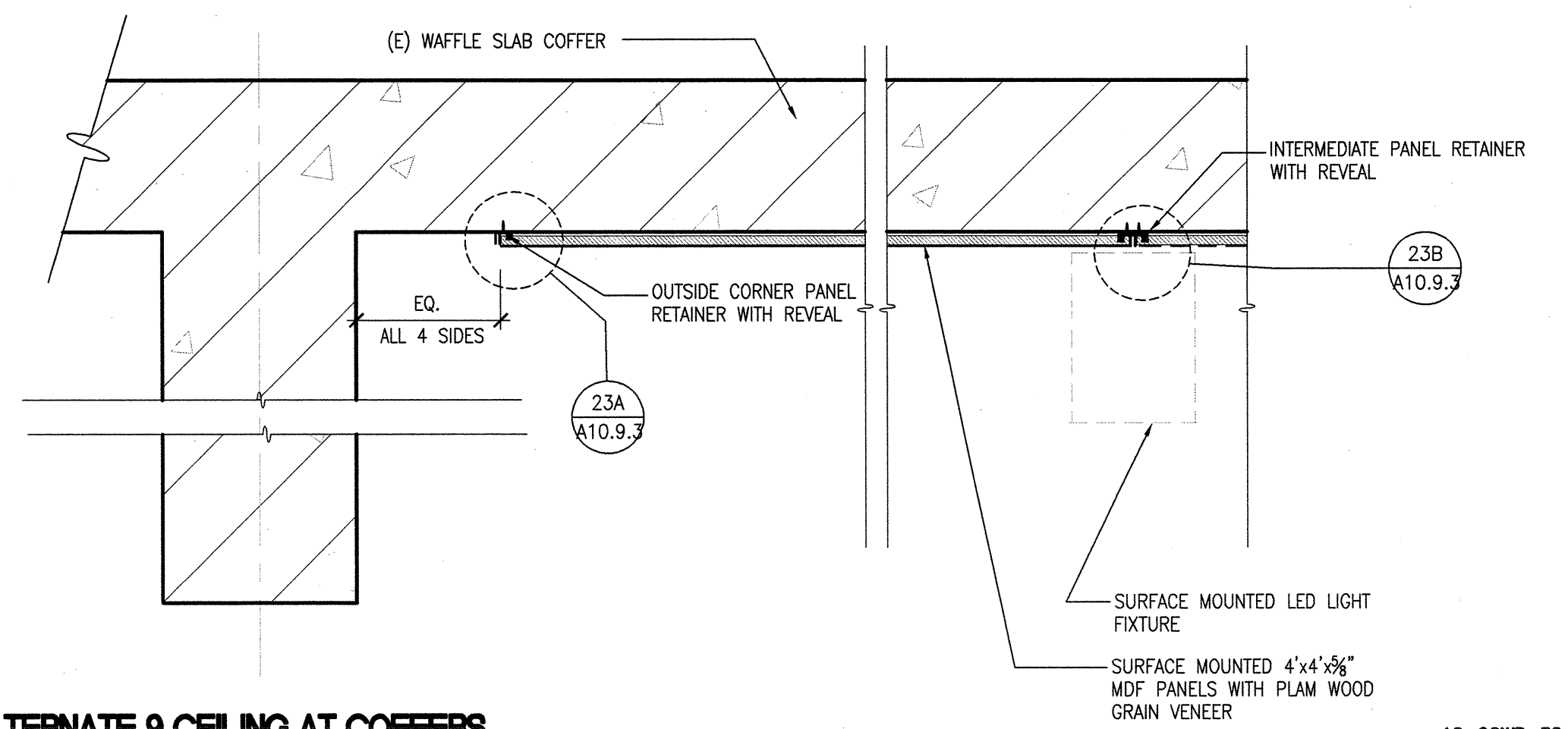

ALTERNATE 9 CEILING AT COFFERS

10_COWD_32

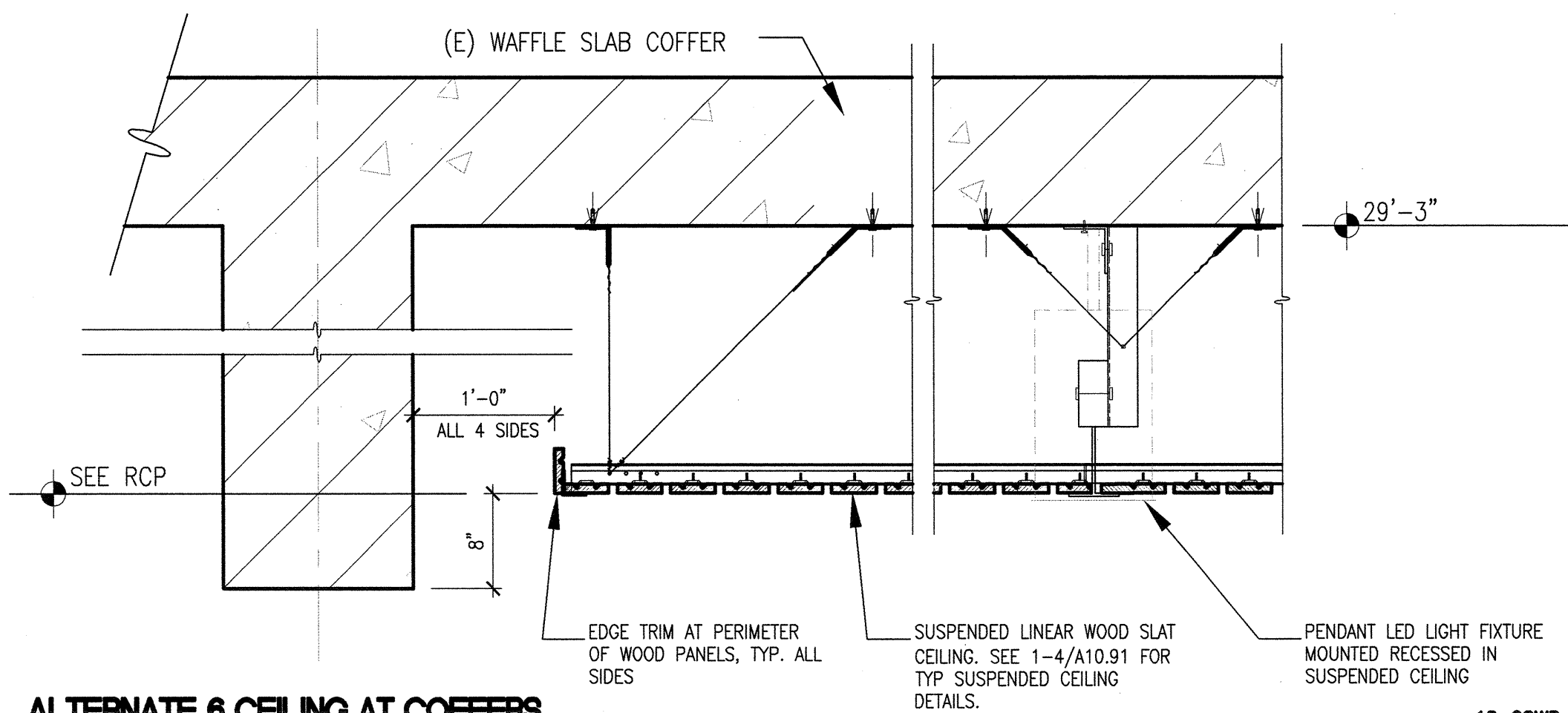

ALTERNATE 6 CEILING AT COFFERS

10_COWD_31

26 WOOD CEILING AT COFFER

1" = 1'-0"

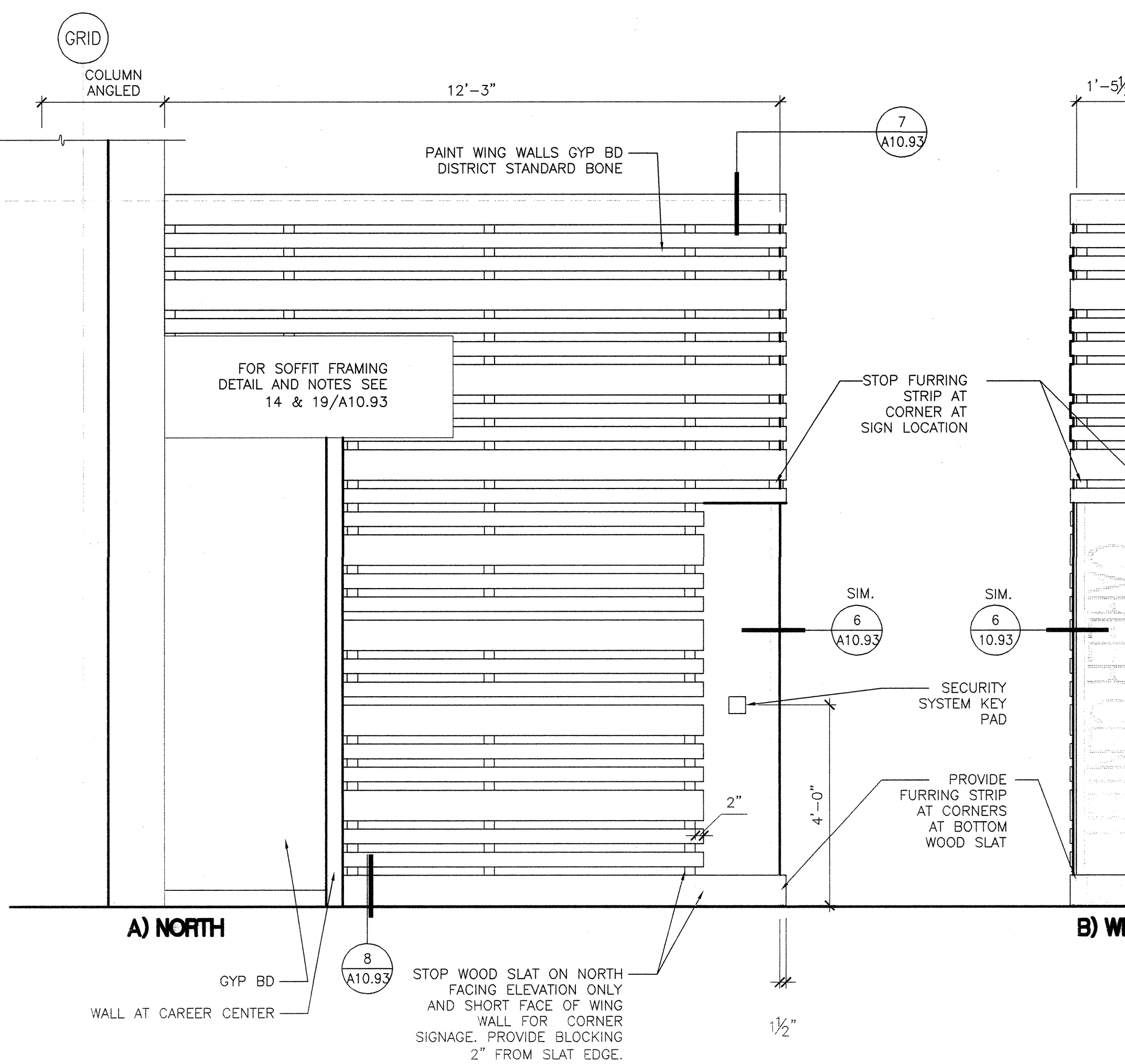

A) NORTH

B) WEST

C) SOUTH

1" = 1'-0"

16 WOOD CEILING AT COFFER

1" = 1'-0"

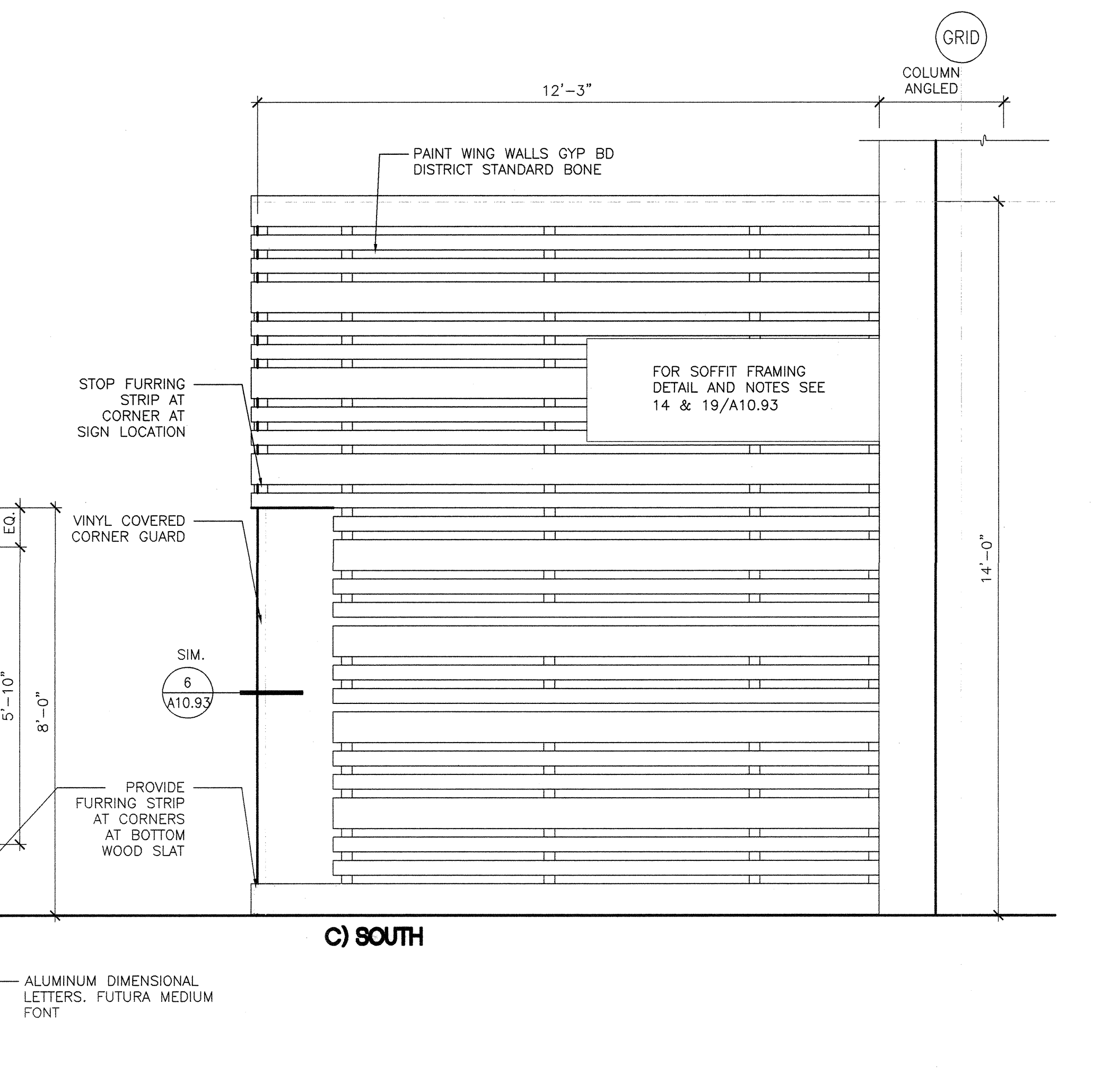

10_COWD_30

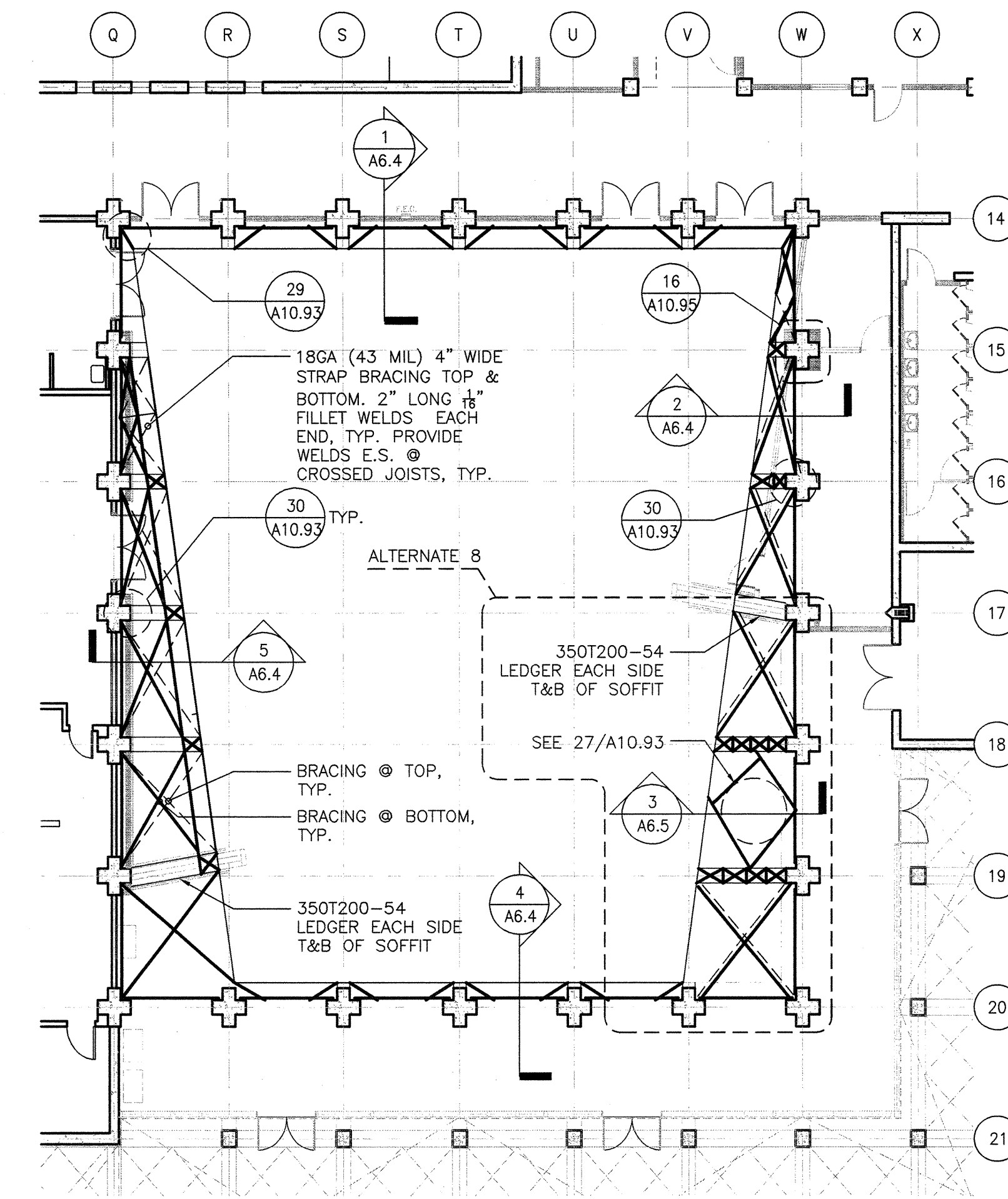

7 SOFFIT BRACING DIAGRAM

10_COWD_29

NOT TO SCALE

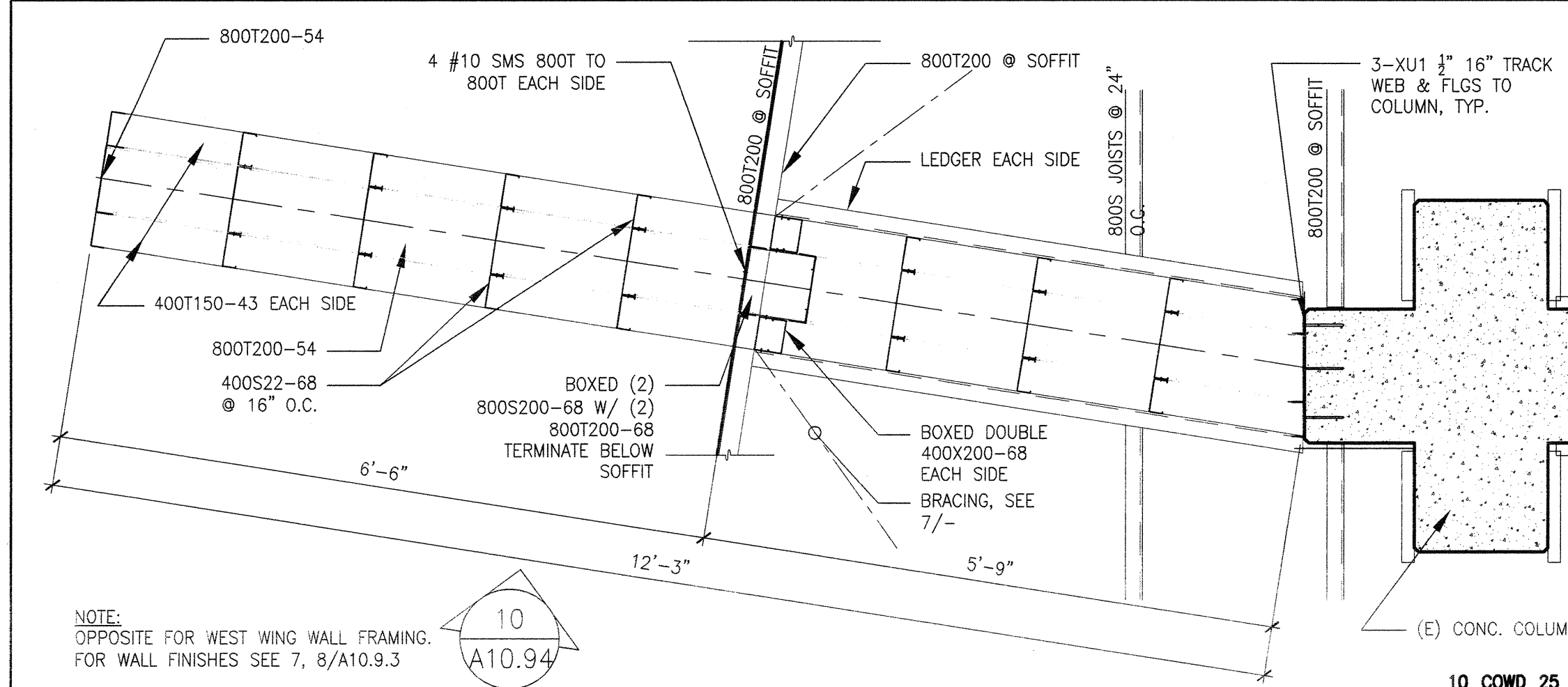

8 EAST WING WALL FRAMING

3/4" = 1'-0"

28 EAST WING WALL ELEVATION

1/2" = 1'-0"

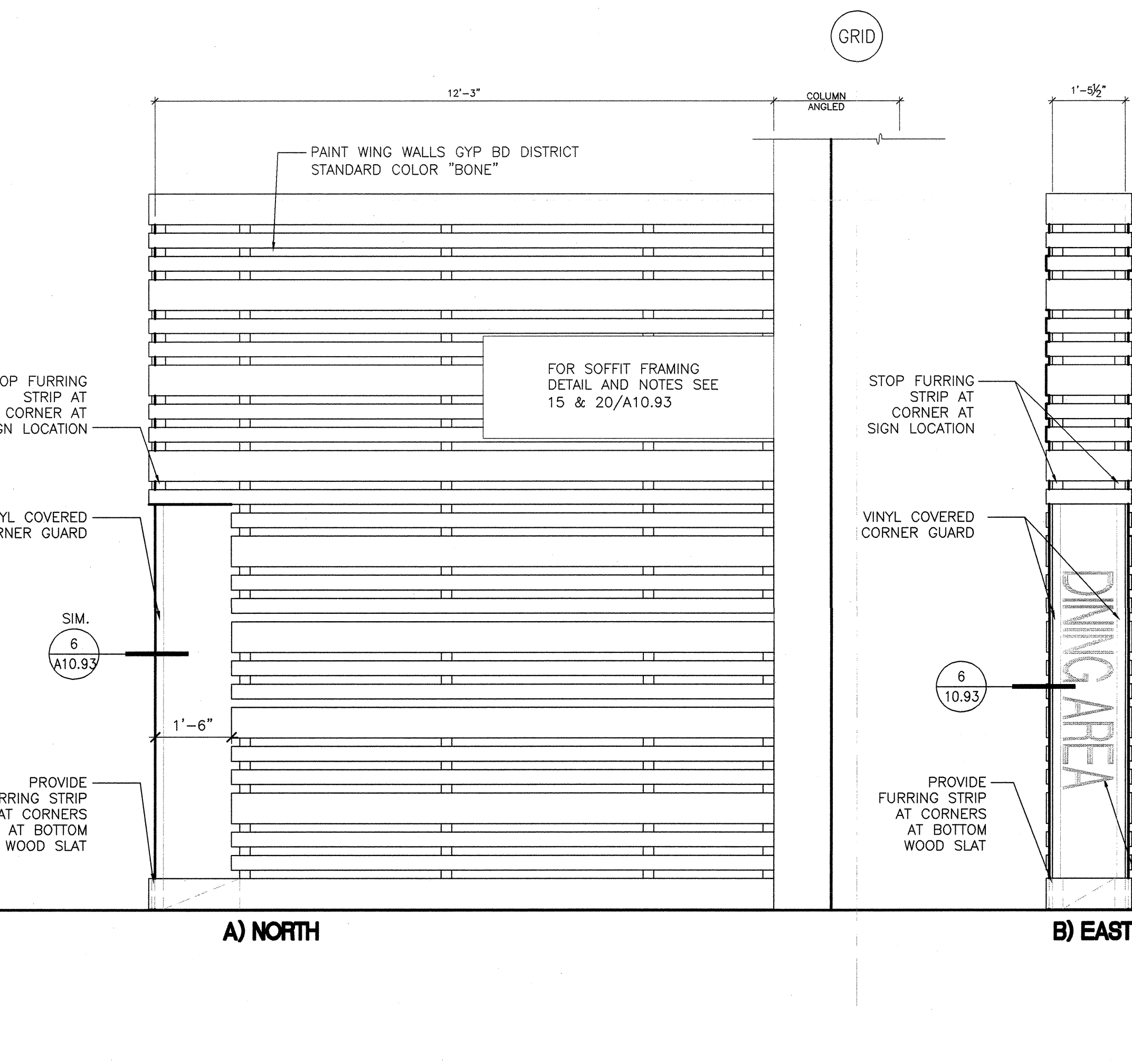

A) NORTH

B) EAST

C) SOUTH

10_COWD_30

8 EAST WING WALL FRAMING

3/4" = 1'-0"

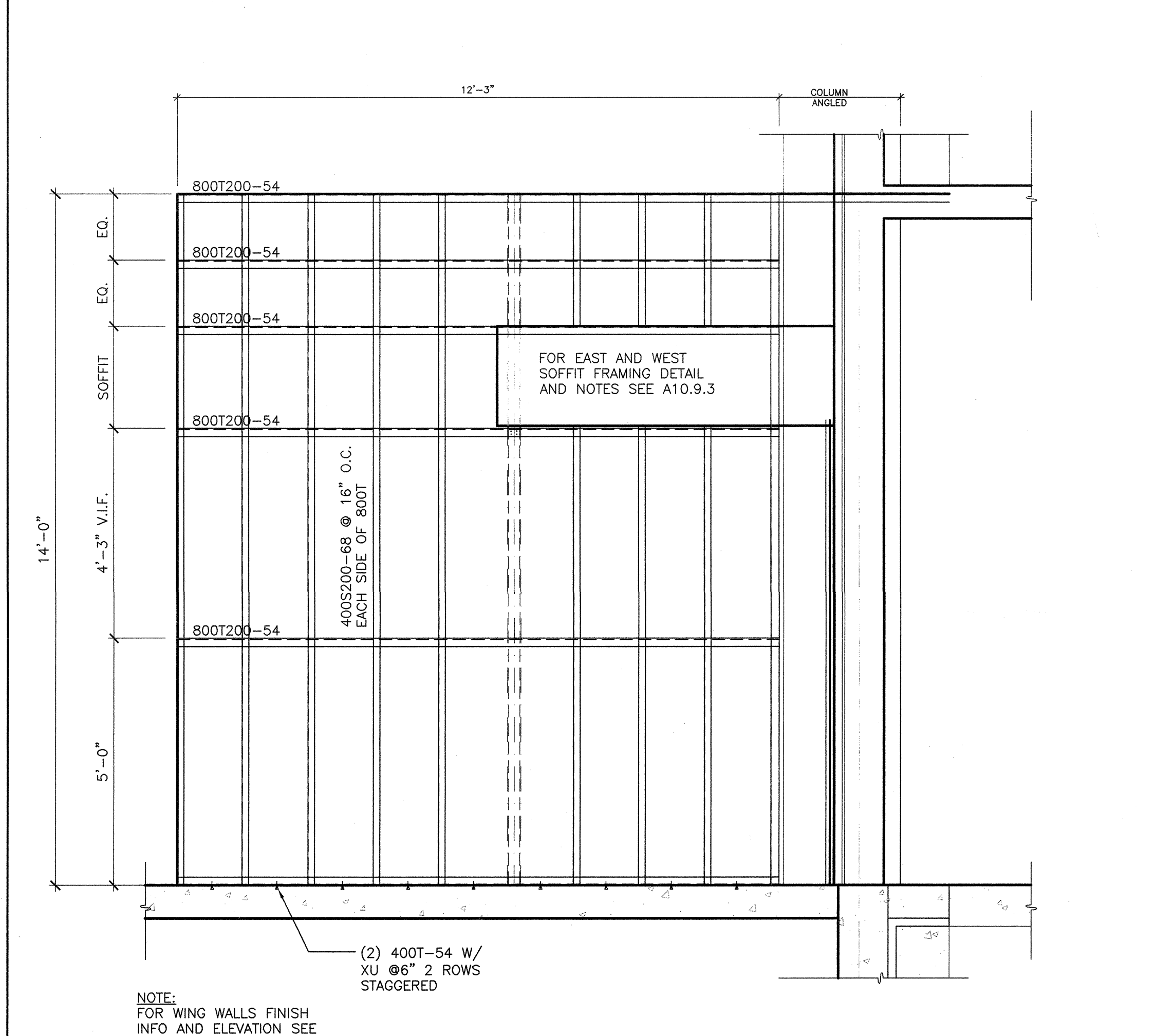

10 TYP. WING WALL FRAMING ELEVATION

10_COWD_28

1/2" = 1'-0"

30 WEST WING WALL ELEVATION

1/2" = 1'-0"



A) NORTH

10_COWD_30

ARCHITECT	ENGINEER

- GENERAL NOTES
- This sheet is part of a set and is not to be used alone.
 - This sheet is not to be used for construction unless the architect's stamp and signature appear on the drawings and the status box indicates drawings have been released for construction.
 - These plans and prints thereof, as instruments of service, are owned by the architect and are for use on this project only. Reproduction and/or distribution without the prior written consent of the architect is forbidden.
 - Copyright Bunton Clifford Associates, 2009

REVISIONS	DATE
ADDENDUM NO. 1	09/18/09
ADDENDUM NO. 2	11/09/09
ADDENDUM NO. 3	12/04/09
RFP-38	10/06/10
RFP-78	08/10/11

DRAWING STATUS	DATE
DBA PLAN CHECK	09/29/08
DBA BACK CHECK	01/22/09
BIDDING	08/18/09
CONSTRUCTION	

FILE NO. 41-C1

IDENTIFICATION STAMP
DIV. OF THE STATE ARCHITECT

01- 110074

AC FLS SS

DATE

BUILDINGS 5 & 6 RENOVATIONS

San Mateo County Community College District

APPROVED
DIV. OF THE STATE ARCHITECT
AC/MLP FLS BC SS BCL
APPL NO 110074 DATE 01/25/11

CAÑADA COLLEGE
4200 Farm Hill Boulevard
Redwood City, CA 94061

CAFETERIA DETAILS

Date 04/22/11
Drawing Number A10.94R
Scale AS NOTED
Project Number 07013
RFP 76

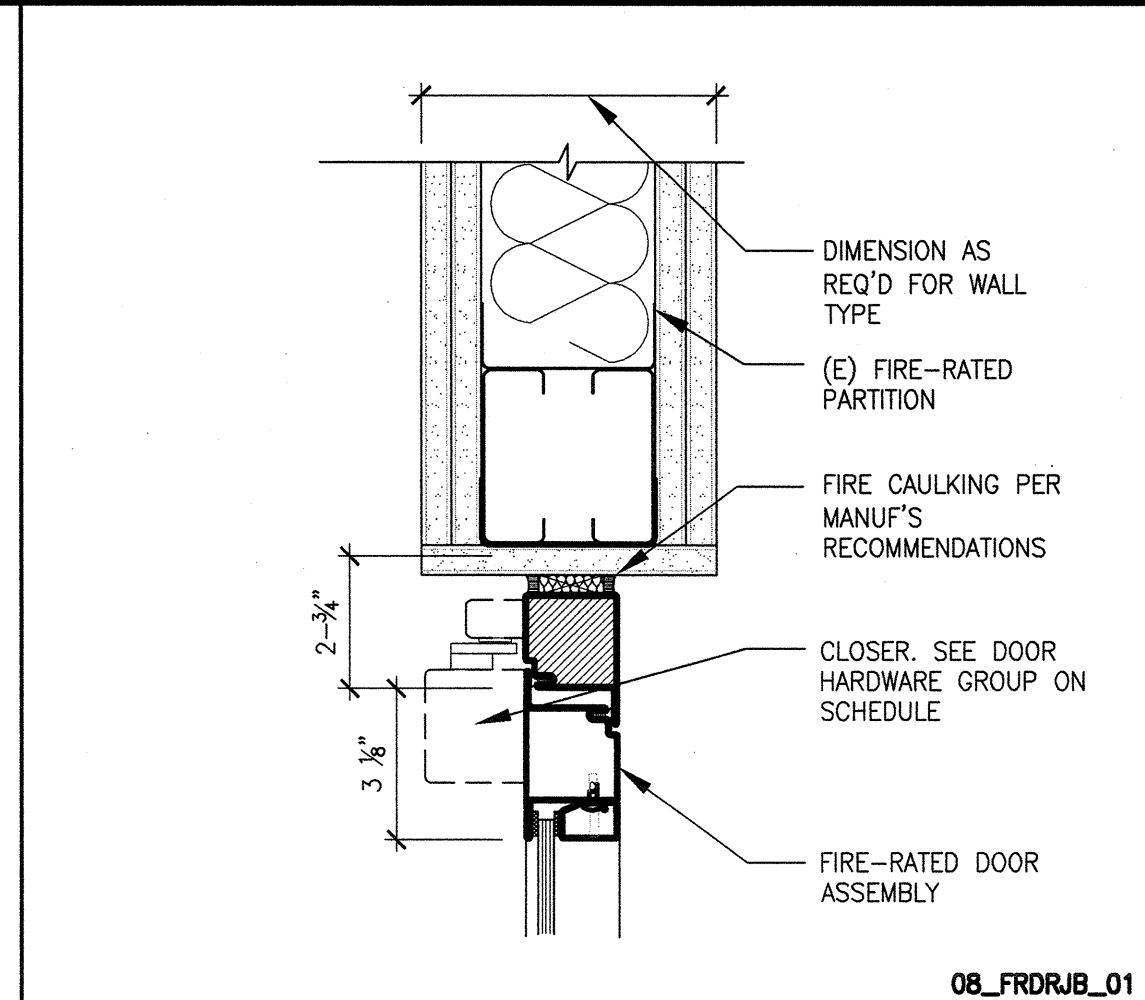

08_FRDRUB_01

21 FIRE-RATED DOOR 3" = 1'-0"

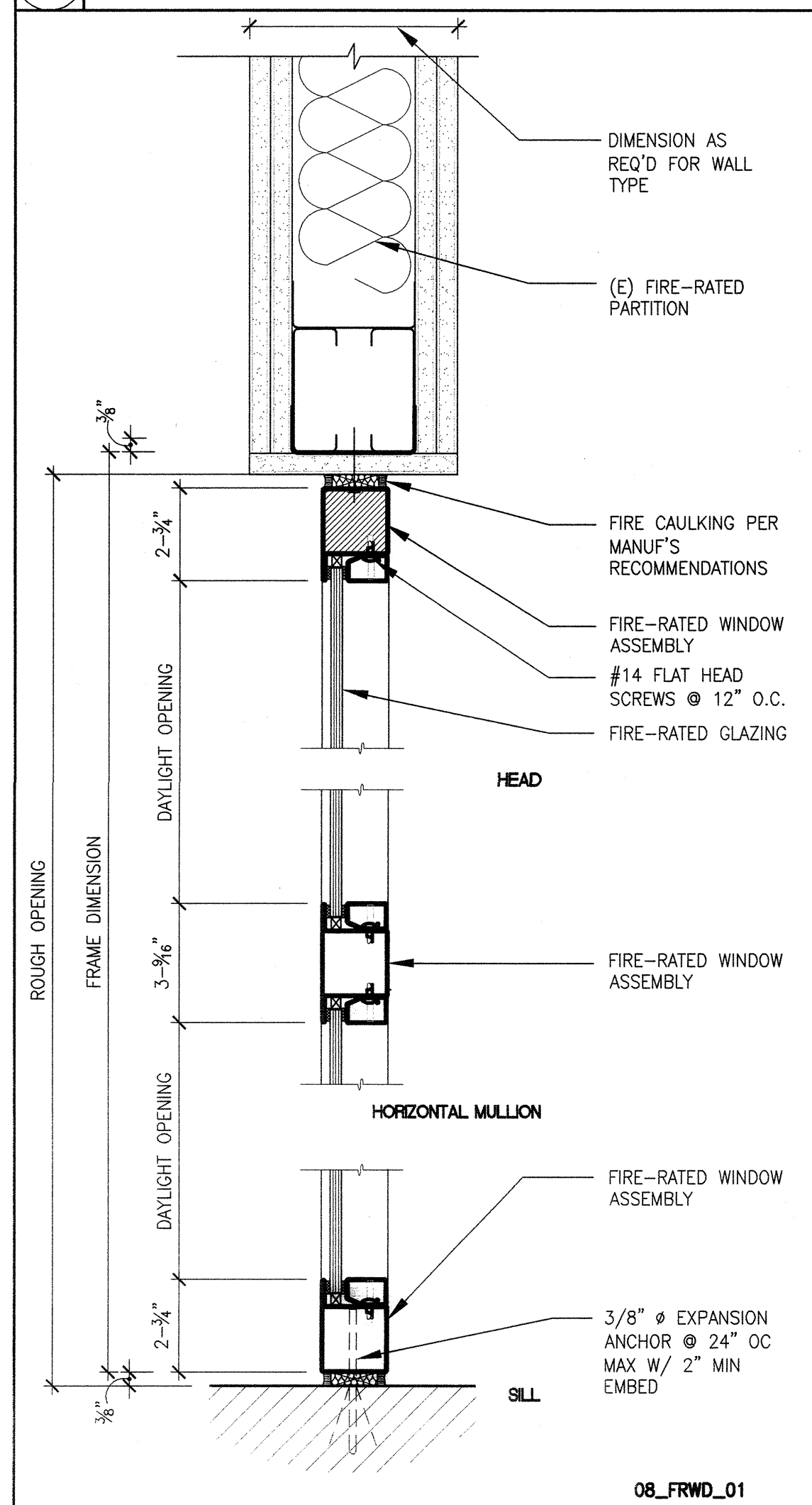

08_FRWD_01

23 FIRE-RATED STOREFRONT 3" = 1'-0"

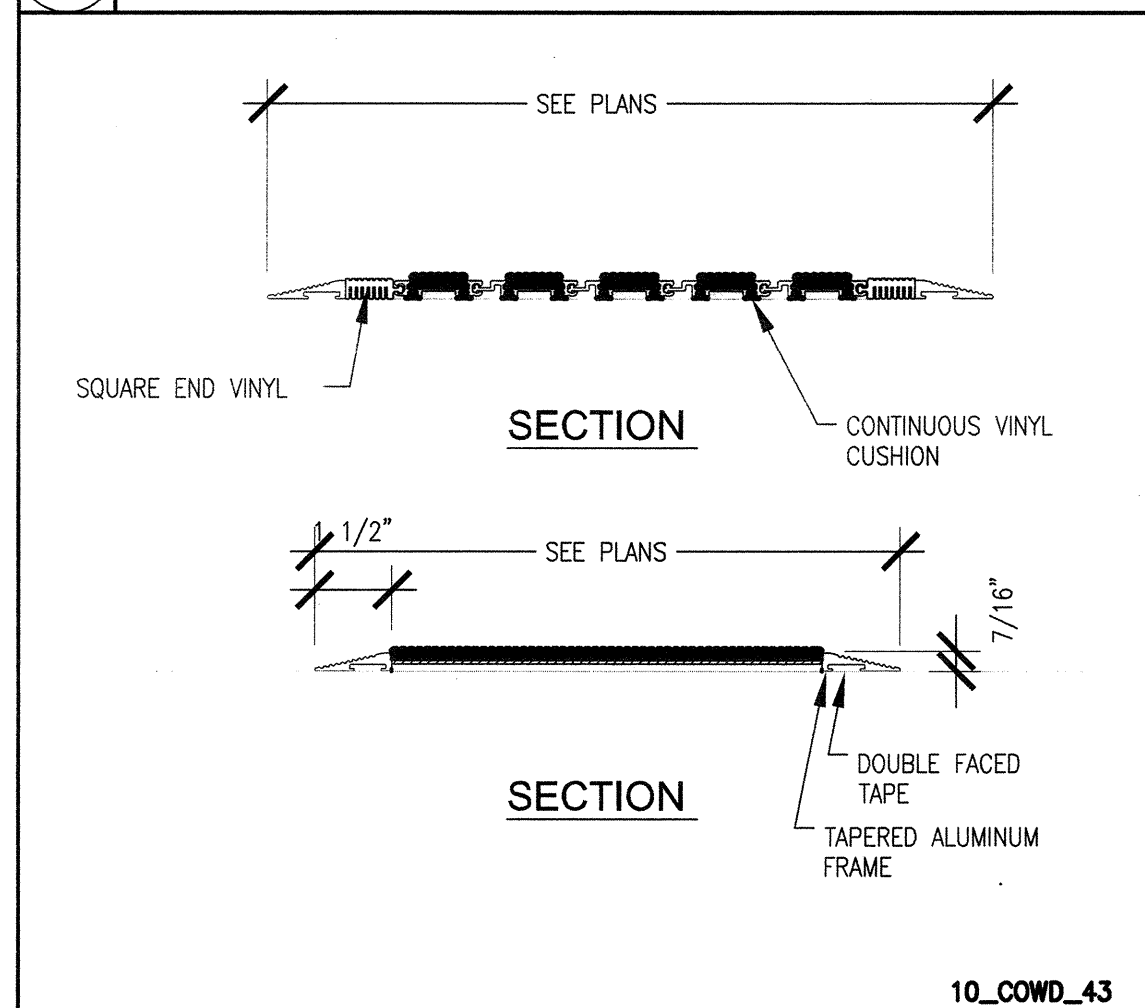

10_COWD_43

24 WALK OFF MAT 3" = 1'-0"

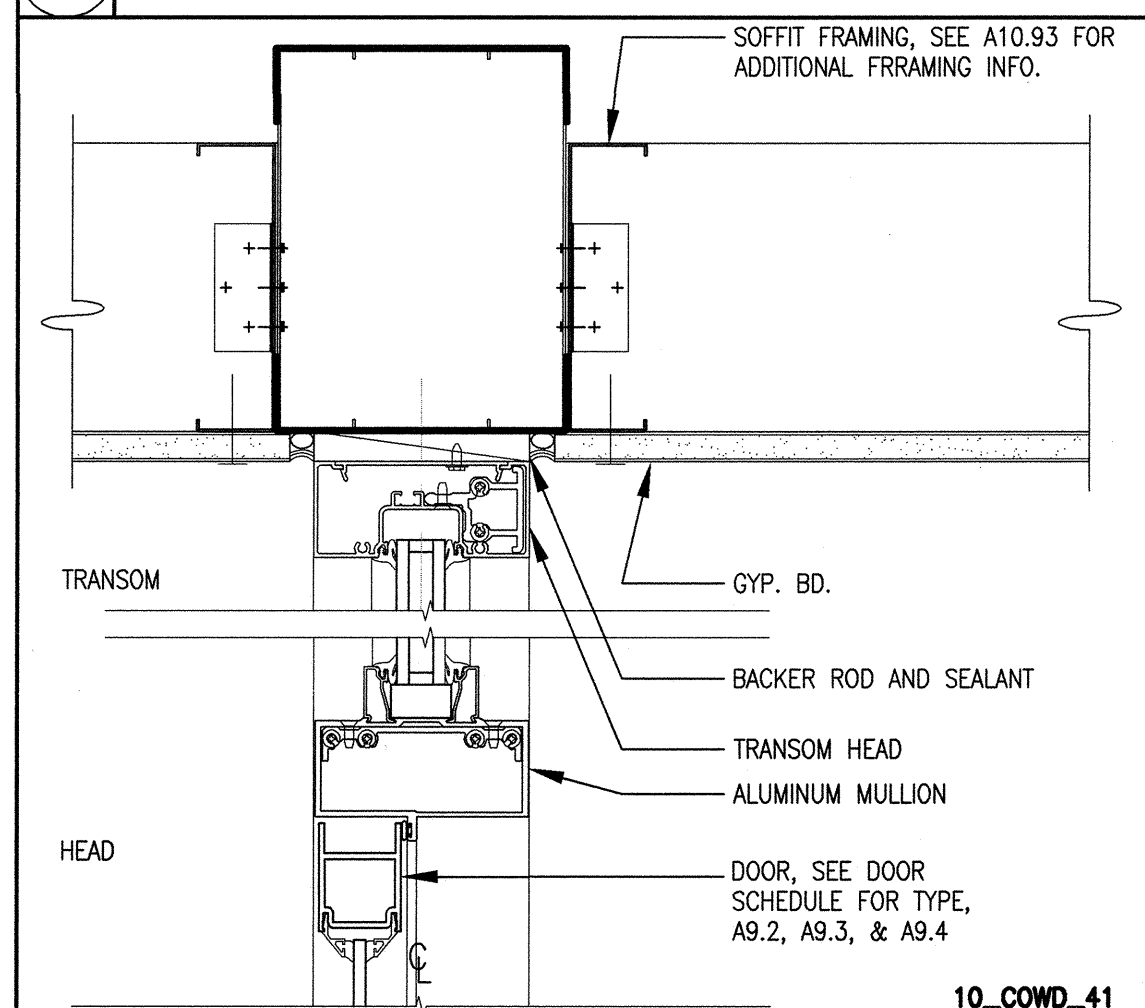

10_COWD_41

25 INTERIOR STOREFRONT HEAD 3" = 1'-0"

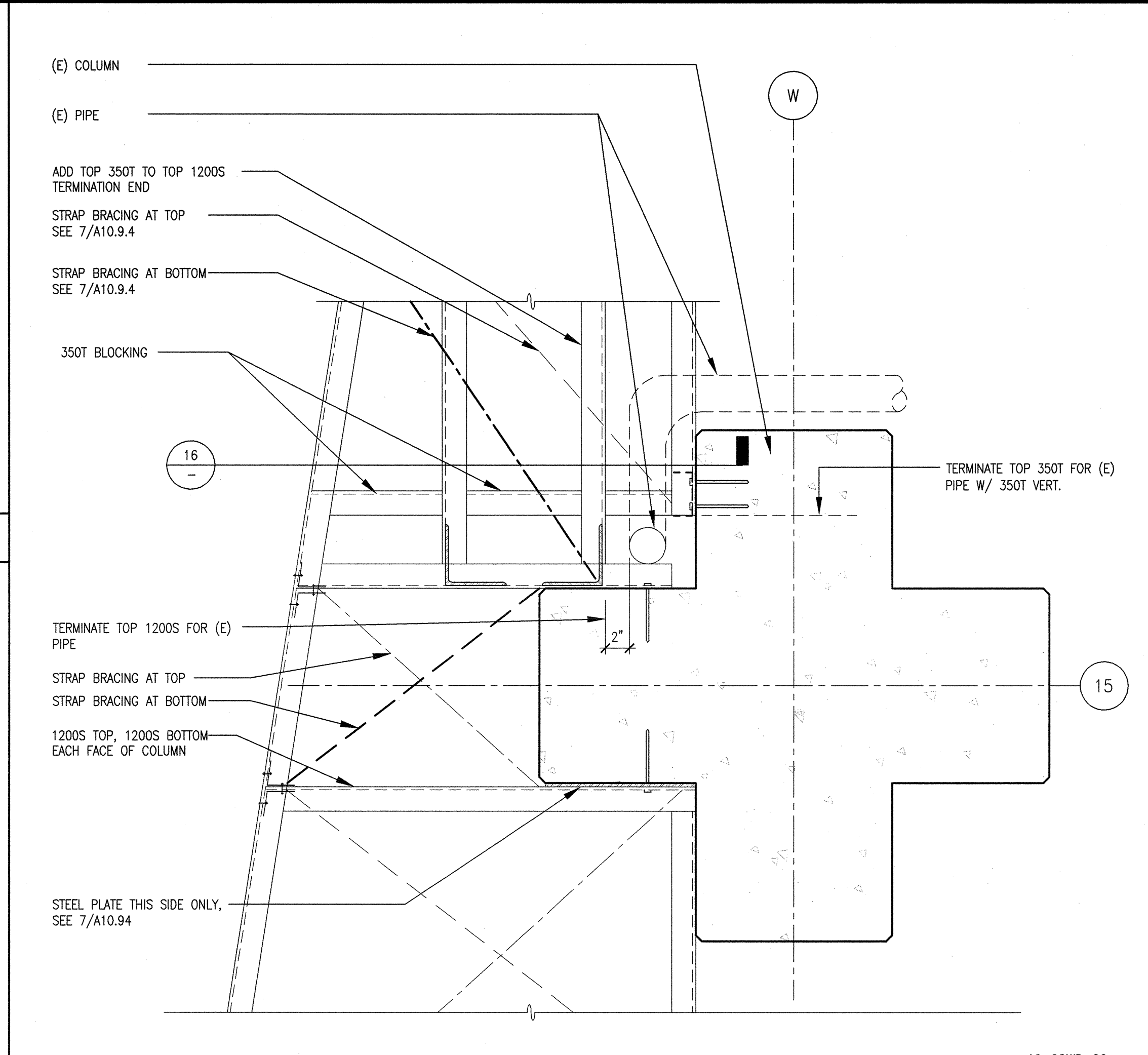

NOTE: SEE 14, 19/A10.93 FOR OTHER SOFFIT FRAMING MEMBERS

10_COWD_20

10 SOFFIT FRAMING AT (E) PIPE LOCATION 1-1/2" = 1'-0"

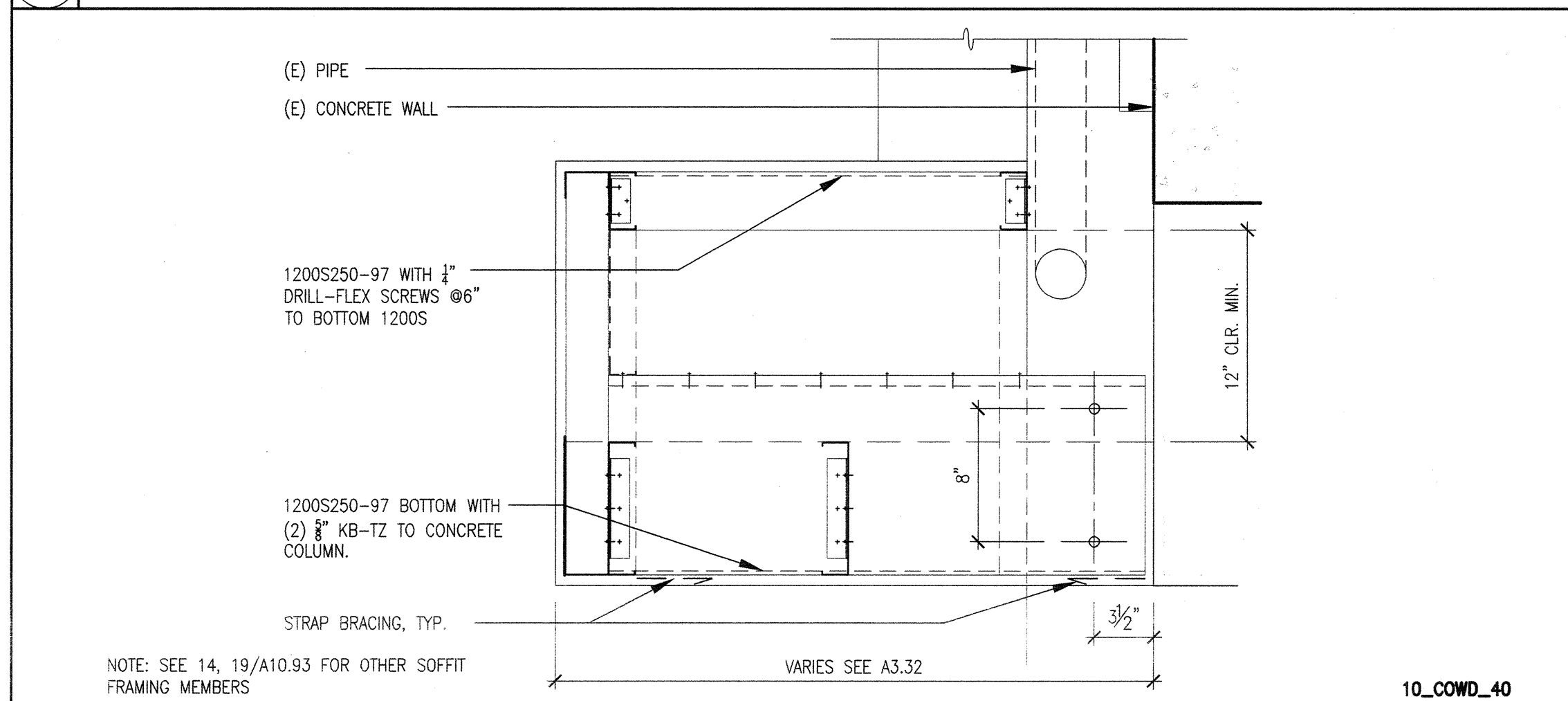

10_COWD_40

16 SOFFIT SECTION • EAST WALL • EAST PIPE 1-1/2" = 1'-0"

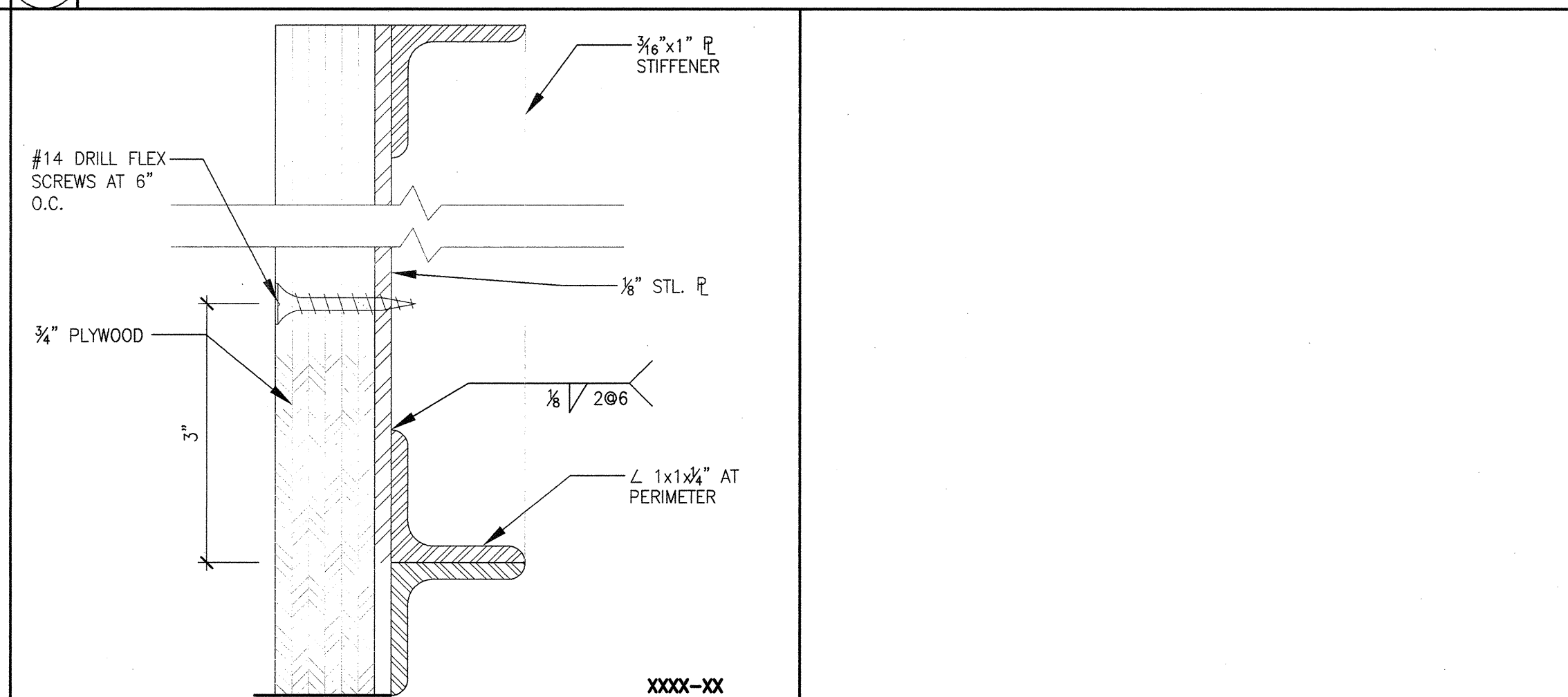

XXXX-XX

19 EDGE DETAIL FULL SIZE

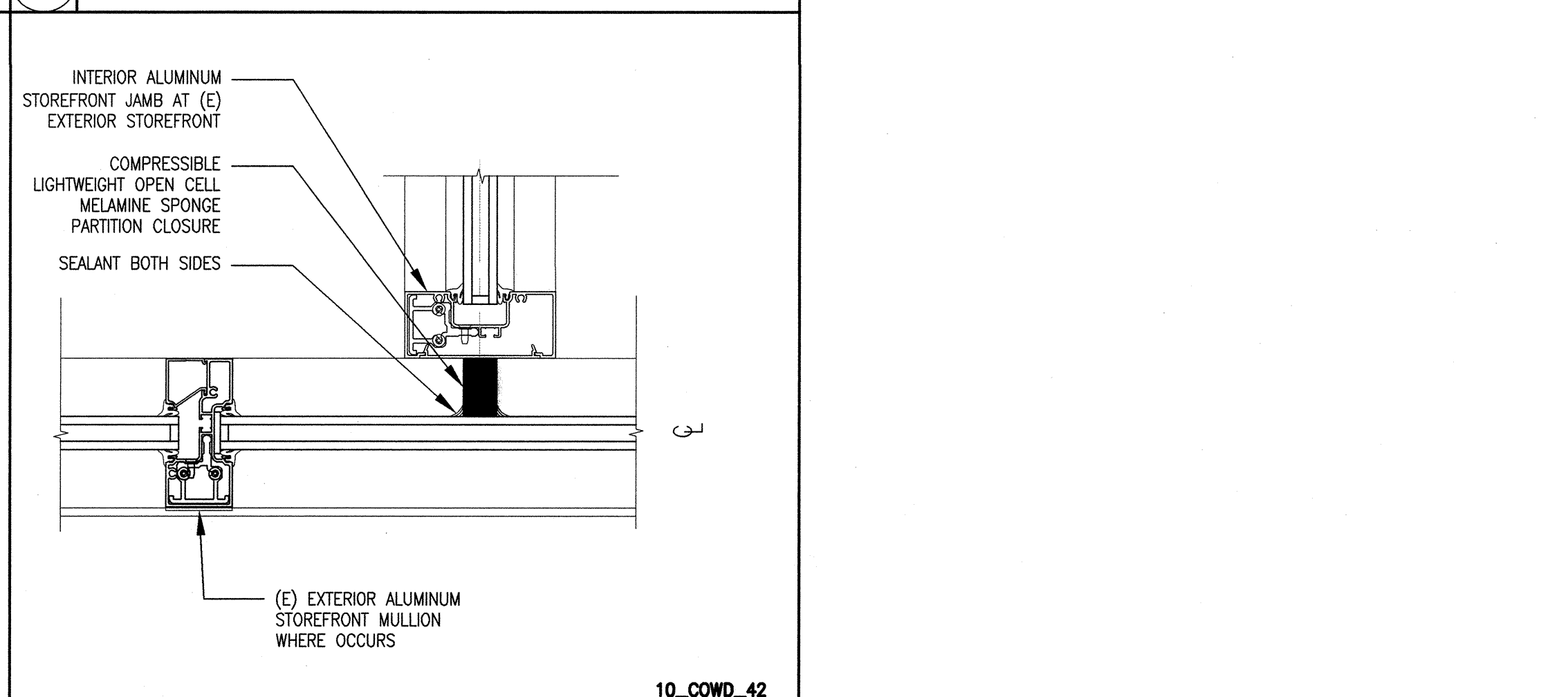

10_COWD_42

20 STOREFRONT JAMB 3" = 1'-0"

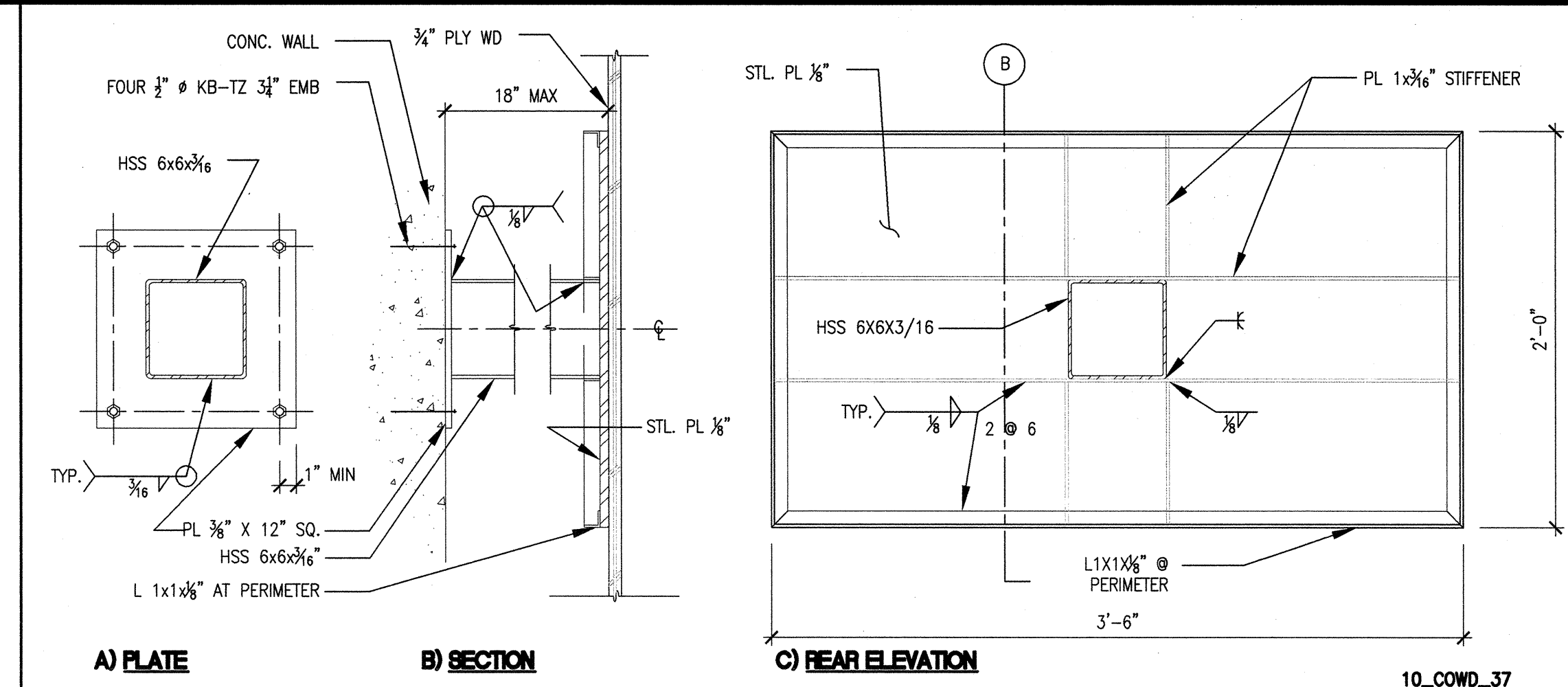

10_COWD_37

6 VIDEO WALL SUPPORT UNIT (9 TOTAL REQ'D) 1-1/2" = 1'-0"

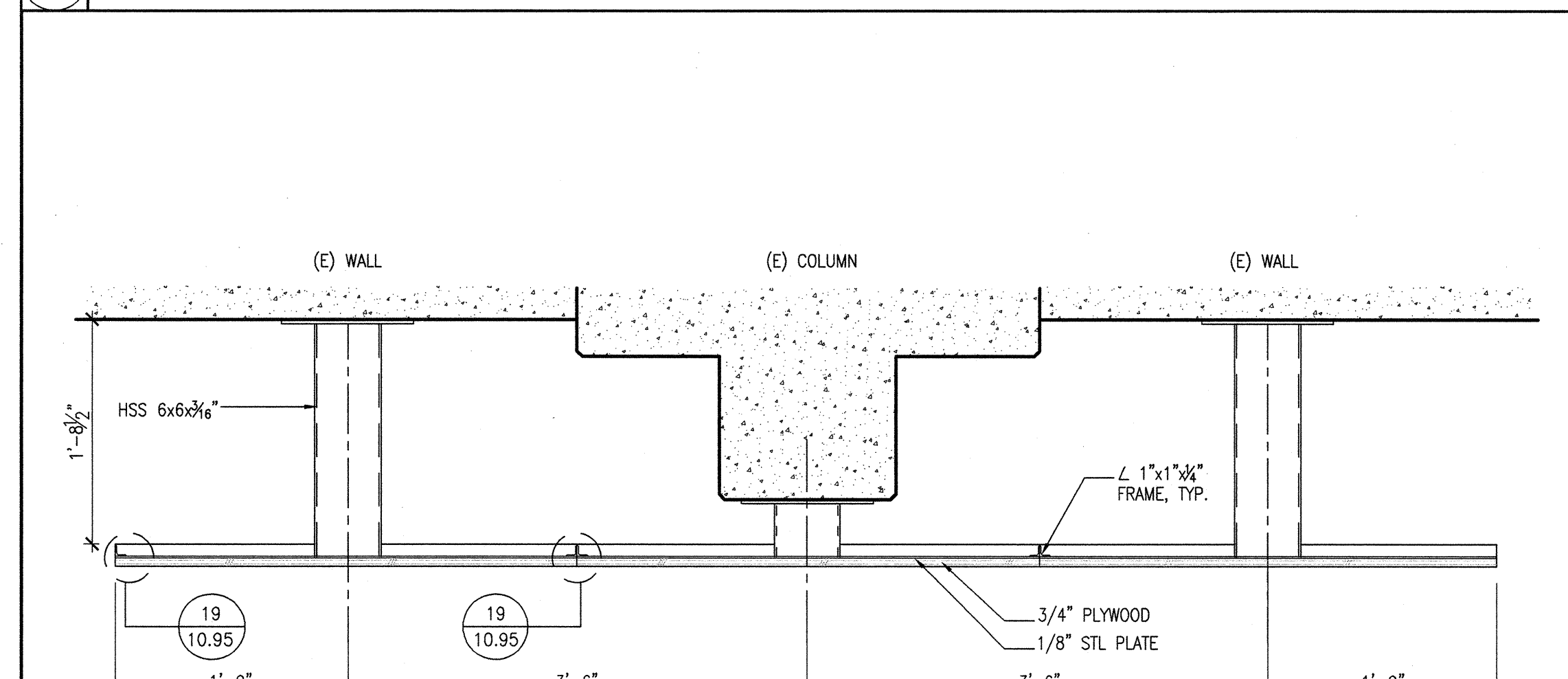

10_COWD_38

6 VIDEO WALL SUPPORT UNIT (9 TOTAL REQ'D) 1-1/2" = 1'-0"

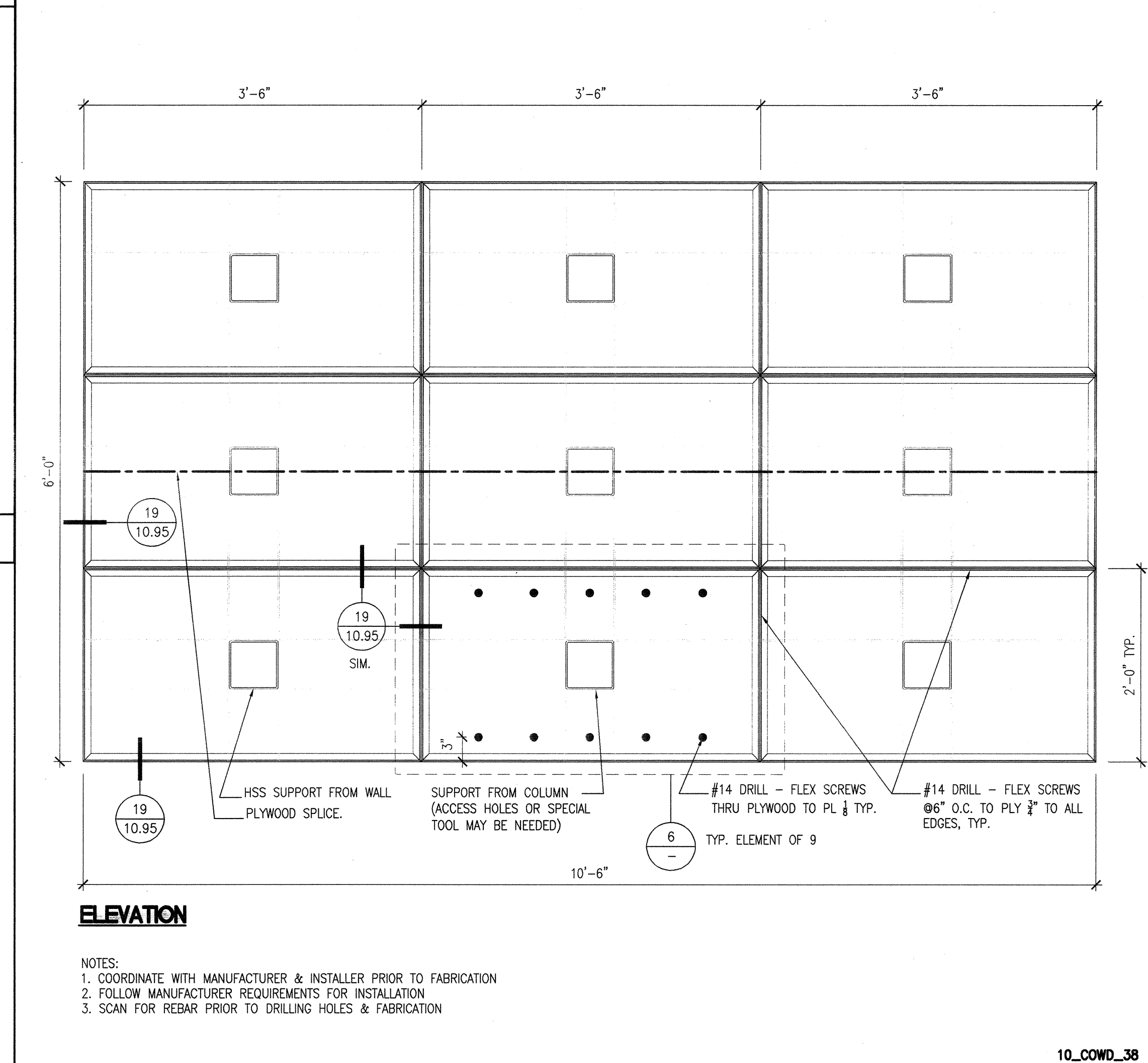

10_COWD_38

8 VIDEO WALL FRAMING ELEVATION 1" = 1'-0"

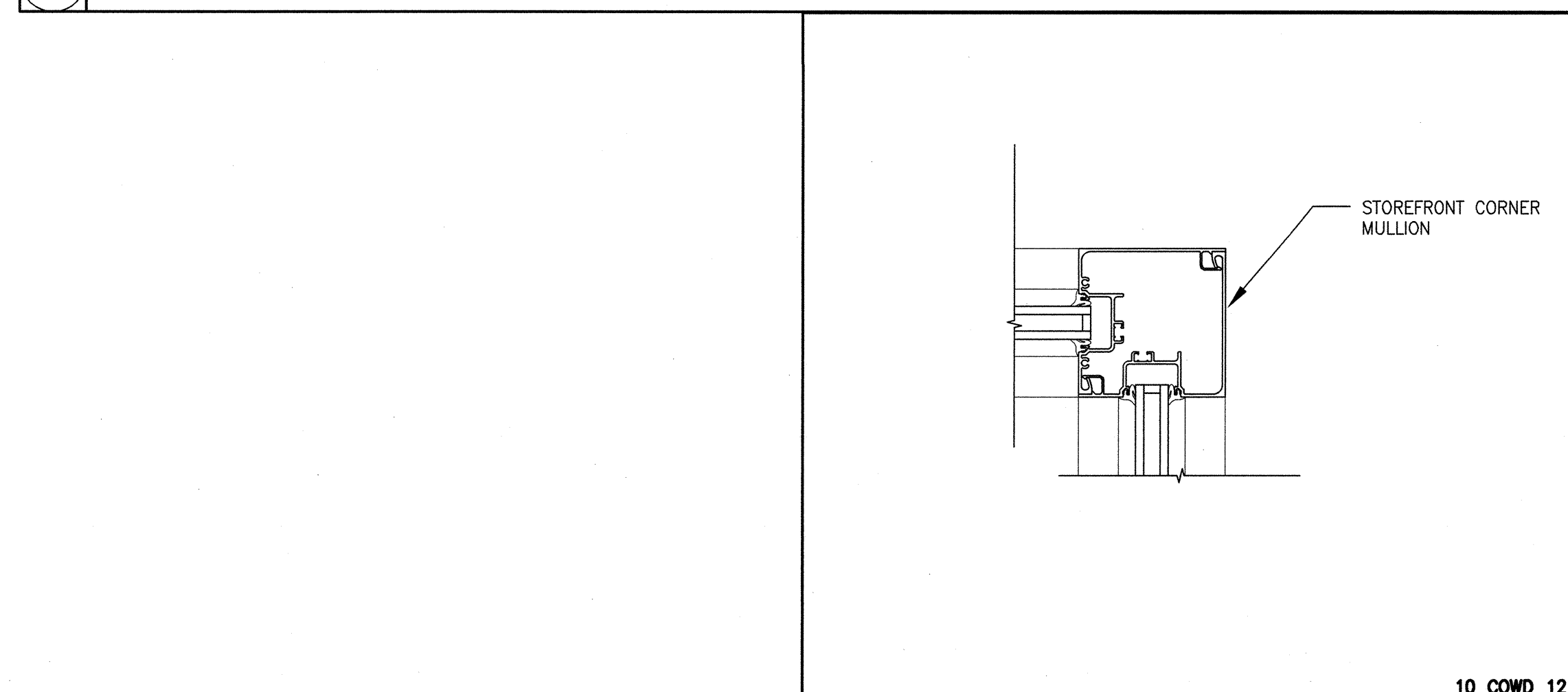

10_COWD_12

5 STOREFRONT CORNER 3" = 1'-0"

ARCHITECT	ENGINEER

- GENERAL NOTES
- This sheet is part of a set and is not to be used alone.
 - This sheet is not to be used for construction unless the architect's stamp and signature appear on the drawings and the status box indicates drawings have been released for construction.
 - These plans and prints thereof, as instruments of service, are owned by the architect and are for use on this project only. Reproduction and/or distribution without the prior written consent of the architect is forbidden.
 - Copyright Bunton Clifford Associates, 2009

REMARKS	DATE
ADDENDUM NO. 1	02/18/09
ADDENDUM NO. 2	11/05/09
ADDENDUM NO. 3	12/04/09
RFP-38	10/06/10
RFP-78	06/10/11

DRAWING STATUS	DATE
<input type="radio"/> DESIGN CHECK	08/28/08
<input type="radio"/> DESIGN BACK CHECK	01/22/09
<input type="radio"/> BIDDING	09/18/09
<input checked="" type="radio"/> CONSTRUCTION	

FILE NO. 41-C1

IDENTIFICATION STAMP
DIV. OF THE STATE ARCHITECT

01-110074

AC: PLS SS

DATE: 01/25/11

BUILDINGS 5 & 6 RENOVATIONS

San Mateo County Community College District

APPROVED
DIV OF THE STATE ARCHITECT
ACJMP PLS SS SS
APPL NO 110074 DATE 01/25/11

CAÑADA COLLEGE
4200 Farm Hill Boulevard
Redwood City, CA 94061

CAFETERIA DETAILS

Date: 04/22/11
Scale: AS NOTED
Project Number: 07013
Drawing Number: A10.95R
RFP 78

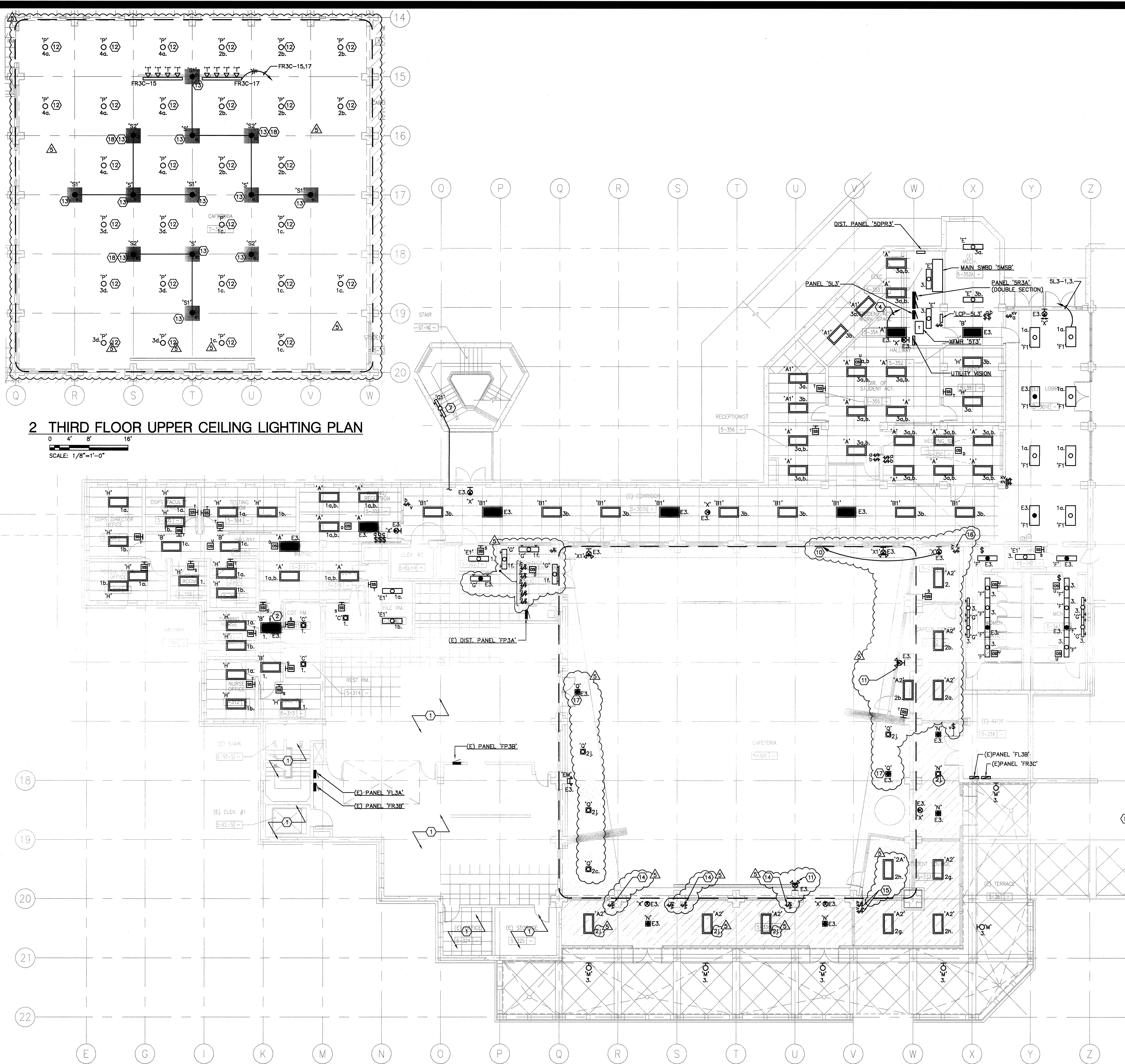

2 THIRD FLOOR UPPER CEILING LIGHTING PLAN

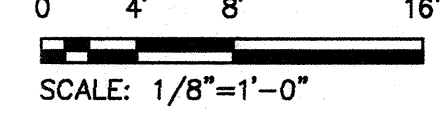

1 THIRD FLOOR PLAN - LIGHTING

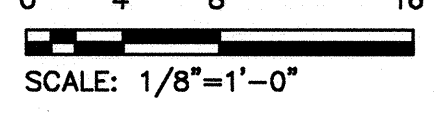

GENERAL SHEET NOTES

- A. COORDINATE EXACT LOCATION AND MOUNTING HEIGHT OF LUMINAIRES AND LIGHTING CONTROLS WITH ARCHITECT PRIOR TO INSTALLATION.
- B. LUMINAIRES SHOWN ON THIS SHEET TO BE CIRCUITED TO PANEL '5LC3' UNLESS OTHERWISE NOTED.
- C. CIRCUITS WITH PREFIX 'E' DENOTE CONNECTION TO BATTERY INVERTER '5INV2'.

SHEET KEYNOTES

- 1 NO WORK WITHIN THIS AREA.
- 2 PROVIDE CONTROL RELAY, NINE 24 BLTC SERIES OR EQUAL, SO EMERGENCY LUMINAIRE WILL BE ENERGIZED IN THE EVENT OF POWER FAILURE, EVEN IF CONTROL SWITCH IS IN 'OFF' POSITION. LUMINAIRES SHALL BE DUAL CIRCUITED WITH EMERGENCY POWER FROM PANEL '5INV3'.
- 3 UNLESS OTHERWISE NOTED, RECONNECT (E) LUMINAIRES TO NEW LIGHTING CONTROLS AS SHOWN.
- 4 HOME RUN TO BATTERY INVERTER '5INV2', CIRCUIT #3, LOCATED ON SECOND FLOOR.
- 5 LUMINAIRE AND RECEPTACLES THIS ROOM TO BE ON SAME DEDICATED CIRCUIT. DO NOT CONNECT LUMINAIRE TO LOAD SIDE OF RECEPTACLE.
- 6 INTERCEPT AND EXTEND EXISTING CIRCUITS FROM PANEL '5R3C' TO NEW TRACK LIGHTING VIA LOW VOLTAGE TRANSFORMER. RE-USE EXISTING CONTROLS.
- 7 INTERCEPT AND EXTEND EXISTING STAIRWAY LIGHTING CIRCUIT TO NEW LUMINAIRES.
- 8 PROVIDE NEW LOW VOLTAGE KEY SWITCH USING EXISTING JUNCTION BOX FOR CONTROL OF NEW TYPE 'N' LUMINAIRES.
- 9 PROVIDE JUNCTION BOX FOR FUTURE CONNECTION TO CAFETERIA LIGHTING.
- 10 RELOCATE EXISTING EXIT SIGN TO NEW DOOR LOCATION.
- 11 REMOVE EXISTING EXIT SIGN/EMERGENCY COMBO UNIT.
- 12 REUSE EXISTING JUNCTION BOX AND RACEWAY TO FEED NEW TYPE 'P' LUMINAIRE. PROVIDE NEW WIRING FROM PANEL 'FL3B' IN STORAGE 5-334.
- 13 REUSE EXISTING JUNCTION BOX AND RACEWAY TO FEED NEW TYPE 'S' LUMINAIRE. EXTEND CONDUIT FROM LOCATION OF JUNCTION BOX TO EXACT LOCATION OF LUMINAIRE. PROVIDE NEW WIRING FROM NEW INVERTER TO BE LOCATED IN STORAGE 5-334 AS PART OF THE DIFFERENT CONTRACT. PROVIDE CONTROL RELAY, NINE 24 BLTC SERIES OR EQUAL, SO EMERGENCY LUMINAIRE WILL BE ENERGIZED IN THE EVENT OF POWER FAILURE, EVEN IF CONTROL SWITCH IS IN 'OFF' POSITION.
- 14 REMOVE EXISTING SWITCH. WIRE EXISTING TYPE 'A2' LUMINAIRE TO NEW LOW VOLTAGE SWITCH 'J'.
- 15 REPLACE EXISTING LOW VOLTAGE SWITCH WITH NEW SWITCH CAPABLE OF ON/OFF OVERRIDE.
- 16 REMOVE EXISTING LOW VOLTAGE SWITCH.
- 17 WIRE NEW EMERGENCY LUMINAIRE TO EXISTING INVERTER CIRCUIT ON THIS FLOOR SERVED FROM INVERTER '5INV2' ON THE SECOND FLOOR. LUMINAIRE TO REMAIN 'ON' AT ALL TIMES.
- 18 EXTEND CIRCUIT TO FIXTURES INDICATED VIA EXPOSED CONDUIT RUN TIGHT TO CONCRETE BEAM.

CAFETERIA LIGHTING CONTROLS

- A. DECORATIVE PENDANTS (FLUORESCENT): 1 ZONE USING EXISTING IN-SLAB CONDUITS PLUS LIMITED EXPOSED CONDUIT TO NEW FIXTURE LOCATIONS. ON/OFF OPERATION, NO DIMMING. ENABLE SCHEDULE THROUGH NEW LIGHTING CONTROL PANEL (LCP). NO DAYLIGHT SENSOR. PROVIDE 6-HR MANUAL BYPASS SWITCH FOR USE DURING SPECIAL AFTER HOURS AND WEEKEND EVENTS.
- B. COFFER LIGHTS (LEDS): 4 ZONES USING EXISTING IN-SLAB CONDUITS. ENABLE SCHEDULE THROUGH NEW LIGHTING CONTROL PANEL (LCP). PROVIDE DAYLIGHT SENSOR. PROVIDE 6-HR MANUAL BYPASS DIMMER FOR USE DURING SPECIAL AFTER HOURS AND WEEKEND EVENTS.
- C. MOTORIZED STAGE LIGHTING: PROVIDE DIMMING, SWITCHES AND MOTOR CONTROLS TO BE LOCATED IN AV ROOM. NOT CONTROLLED BY LIGHTING CONTROL PANEL (LCP).
- D. SOFFITS LIGHTS (RECESSED CANS): ON/OFF OPERATION, NO DIMMING. ENABLE SCHEDULE THROUGH EXISTING LIGHTING CONTROL PANEL (LCP). NO DAYLIGHT SENSOR.
- E. EXISTING 2' x 4' T8 FLUORESCENT LIGHTS: ON/OFF OPERATION, NO DIMMING. ENABLE SCHEDULE THROUGH EXISTING LIGHTING CONTROL PANEL (LCP). NO DAYLIGHT SENSOR.

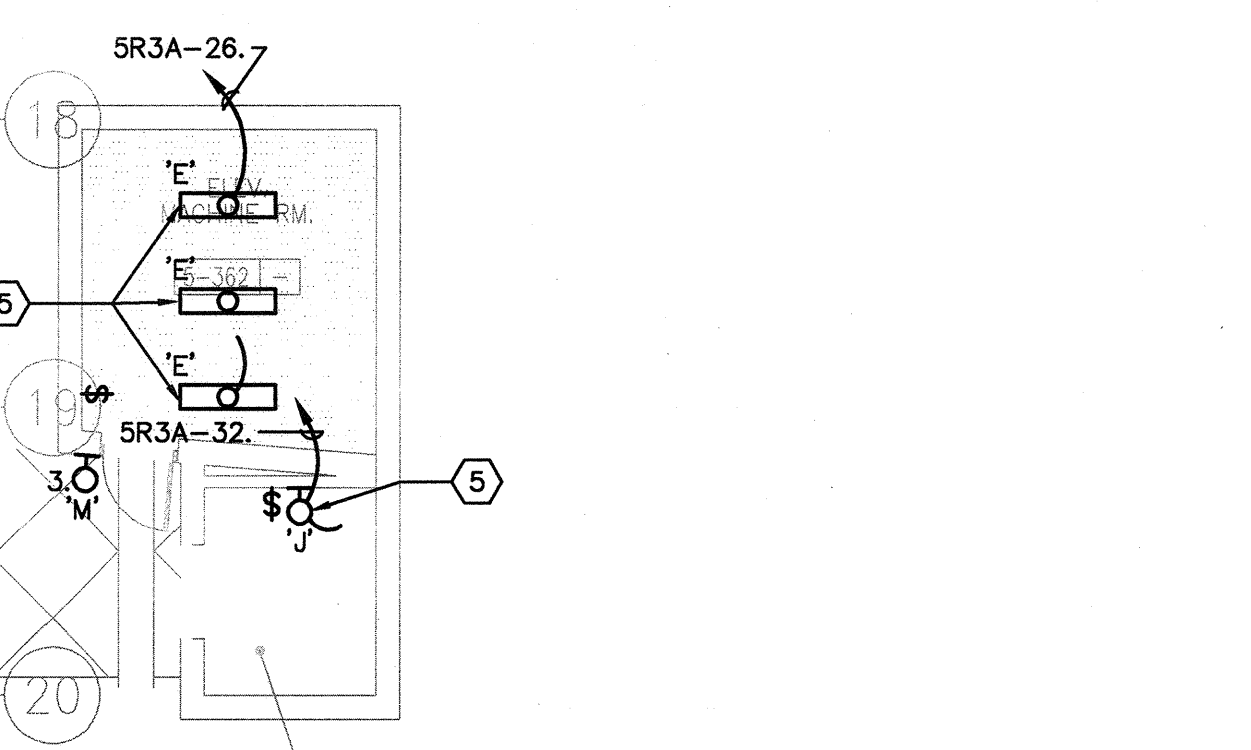

3 TYPE P MOUNTING DETAIL

NO SCALE



Bunton Clifford Associates, Inc.
210 Hammond Ave.
Fremont, California 94539
[T] 510.445.1000
[F] 510.445.1005
www.BCAincOnline.com

PROJECT CONTACT: 2007-0731 Valeria Torres
717 Market Street Suite 500 San Francisco, CA 94103 TEL: 415.489.7240 FAX: 415.489.7299 www.interfaceengineering.com

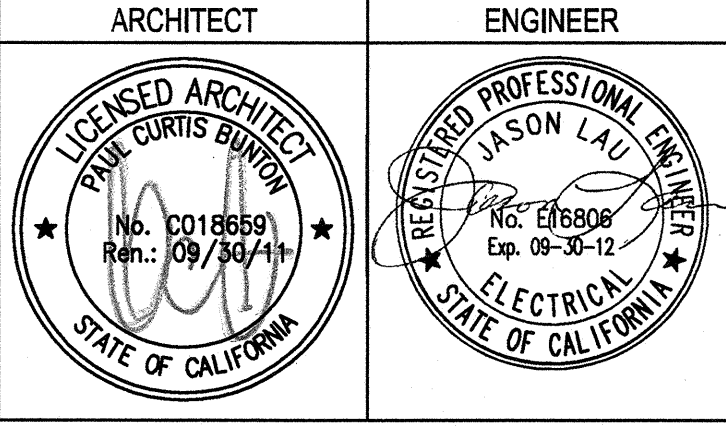

1. This sheet is part of a set and is not to be used alone.
2. This sheet is not to be used for construction unless the architect's stamp and signature appear on the drawings and the status box indicates drawings have been released for construction.
3. These plans and prints thereof, as instruments of service, are owned by the architect and are for use on this project only. Reproduction and/or distribution without the prior written consent of the architect is forbidden.
4. Copyright Bunton Clifford Associates, 2009

REVISIONS	DATE
ADDENDUM NO. 1	08/18/09
ADDENDUM NO. 2	11/09/09
ADDENDUM NO. 3	12/04/09
RFP-38	10/06/10
RFP-76	06/30/11

STATUS	DATE
USA PLAN CHECK	08/20/08
USA BACK CHECK	01/22/09
BIDDING (BID #88551)	09/18/09
CONSTRUCTION	

FILE NO. 41-C1
IDENTIFICATION STAMP
DIV. OF THE STATE ARCHITECT
01-110074
AC: FLS: SS: HZ
DATE:

BUILDINGS 5 & 6 RENOVATIONS
San Mateo County Community College District

APPROVED
DIV. OF THE STATE ARCHITECT
AC/JMP: FLS AC: SS: HZ
APPL NO. 110074 DATE: 01/25/11

CAÑADA COLLEGE
4200 Farm Hill Boulevard
Redwood City, CA 94061

THIRD FLOOR PLAN - LIGHTING

Date: 12/21/10
Scale: AS NOTED
Project Number: 07013
Drawing Number: E2.3R

PROJECT: 2007-0731
CONTACT: Valeria Torres

INTERFACE ENGINEERING
717 Market Street
Suite 500
San Francisco, CA 94103
TEL: 415.489.7240
FAX: 415.489.7299
www.interfaceengineering.com

ARCHITECT	ENGINEER

- GENERAL NOTES
- This sheet is part of a set and is not to be used alone.
 - This sheet is not to be used for construction unless the architect's stamp and signature appear on the drawings and the status box indicates drawings have been released for construction.
 - These plans and prints thereof, as instruments of service, are owned by the architect and are for use on this project only. Reproduction and/or distribution without the prior written consent of the architect is forbidden.
 - Copyright Burton Clifford Associates, 2009

REVISIONS	DATE
ADDENDUM NO. 1	08/18/09
ADDENDUM NO. 2	11/09/09
ADDENDUM NO. 3	12/04/09
SFP-38	10/08/10
SFP-78	06/10/11

DRAWING STATUS	DATE
ISA PLAN CHECK	08/20/09
ISA BACK CHECK	01/22/09
BIDDING (BID #66931)	09/18/09
CONSTRUCTION	

FILE NO. 41-C1-

IDENTIFICATION STAMP
DIV. OF THE STATE ARCHITECT

01- 110074

AC FLS SS

DATE

BUILDINGS 5 & 6 RENOVATIONS

San Mateo County Community College District

APPROVED
DIV OF THE STATE ARCHITECT
AC/JMP FLS/AC/SS/HZ
APPL. NO. 110074 DATE 8/25/11

CAÑADA COLLEGE
4200 Farm Hill Boulevard
Redwood City, CA 94061

THIRD FLOOR
DEMOLITION PLAN
- ELECTRICAL

GENERAL SHEET NOTES

- COORDINATE DEMOLITION WORK WITH ARCHITECT AND BUILDING OWNER PRIOR TO COMMENCEMENT OF WORK.
- DEMOLISH EXISTING LUMINAIRES, RECEPTACLES, VOICE/DATA OUTLETS, SWITCHES, OCCUPANCY SENSORS, FEEDERS, ETC., AS REQUIRED TO ACCOMMODATE NEW CONSTRUCTION. REUSE SPARE CIRCUITS AS MUCH AS POSSIBLE FOR NEW WORK. COORDINATE AND SEQUENCE DEMOLITION WORK WITH PROVISIONS OF CONSTRUCTION DOCUMENT DIVISIONS.
- REMOVE EXISTING MATERIALS CONFLICTING WITH REMODEL WORK INDICATED IN CONSTRUCTION DOCUMENTS AND SUBJECT TO CONDITIONS INDICATED IN SUCH.
- REMOVE ELECTRICAL MATERIALS MOUNTED IN OR ON WALLS AND CEILING TO BE REMOVED AS INDICATED IN ARCHITECTURAL CONSTRUCTION DOCUMENTS.
- MAINTAIN IN OPERATION EXISTING SYSTEMS NOT INDICATED FOR REMOVAL IN CONSTRUCTION DOCUMENTS.
- OBTAIN COPY OF EXISTING AS-BUILT DRAWINGS PRIOR TO BID.
- WHERE REMOVAL OF A LUMINAIRE, OUTLET, WALL OR PORTION OF THE CIRCUIT INTERRUPTS EXISTING CONDUIT AND/OR CIRCUIT AND RESULTS IN LOSS OF CIRCUIT CONTINUITY, REROUTE, EXTEND AND RECONNECT REMAINING CONDUIT AND/OR CIRCUIT AS REQUIRED TO PROVIDE CONTINUITY OF THE CIRCUIT THAT REMAINS IN SERVICE TO LUMINAIRES AND EQUIPMENT.
- PROVIDE UPDATED PANEL SCHEDULES THAT IDENTIFY EXISTING CIRCUITS AND NUMBER OF SPARE CIRCUITS AVAILABLE UPON COMPLETION OF DEMOLITION WORK.
- VERIFY EXISTING CONDITIONS PRIOR TO PROCEEDING WITH DEMOLITION WORK. PROVIDE ADDITIONAL SPICE BOXES, ETC., AS REQUIRED FOR COMPLETE AND PROPERLY OPERATING SYSTEM. REUSE IN PLACE EXISTING CONDUIT NOT REMOVED DURING DEMOLITION IF SIZED IN ACCORDANCE WITH LATEST EDITION OF THE C.E.C. (CALIFORNIA ELECTRICAL CODE) AND THOROUGHLY CLEANED AND SWABBED PRIOR TO PULLING NEW WIRES.
- WHERE DRAWINGS INDICATE EXISTING ELECTRICAL EQUIPMENT OR DEVICES TO BE RELOCATED AND/OR REUSED, THOROUGHLY CLEAN SUCH ITEMS. NOTIFY ARCHITECT OF ANY DEFECTS IN SUCH INSTALLATIONS. REPAIR ANY DAMAGE CAUSED BY DEMOLITION OR CONSTRUCTION PERFORMED UNDER THIS CONTRACT.
- EXISTING IN SLAB CONDUIT FEEDING DEMOLISHED DEVICES TO BE ABANDONED. REMOVE WIRING BACK TO SOURCE. CUT AND CAP CONDUIT FLUSH WITH FLOOR AND PATCH SURFACE. DO NOT EXTEND STUDS ABOVE FLOOR. FINISHED SURFACE TO BE FLUSH WITH SURROUNDING AREA.
- ENSURE CONTINUOUS POWER MPOE IN BUILDING 8 DURING CONSTRUCTION. PROVIDE TEMPORARY POWER IF REQUIRED TO MAINTAIN ALL EQUIPMENT IN OPERATION INCLUDING COOLING.

SHEET KEYNOTES

- REMOVE ALL EXISTING LUMINAIRES, SWITCHES, WIRING, ETC., WITHIN THIS AREA.
- ALL EXISTING ELECTRICAL EQUIPMENT AND DEVICES TO REMAIN, UNLESS OTHERWISE NOTED.
- REMOVE EXISTING PENDANT LUMINAIRE.
- ALL EXISTING ELECTRICAL EQUIPMENT AND DEVICES TO REMAIN, UNLESS OTHERWISE NOTED.
- REMOVE EXISTING FLUORESCENT STRIPLIGHTS. EXISTING JUNCTION BOXES TO REMAIN FOR REUSE. REFER TO SHEET E2.3. EXISTING ROUND PENDANTS HAVE BEEN REMOVED AS PART OF PREVIOUS CONTRACT.
- EXISTING BATTERY INVERTER WILL BE UPGRADED AS PART OF A SEPARATE CONTRACT.

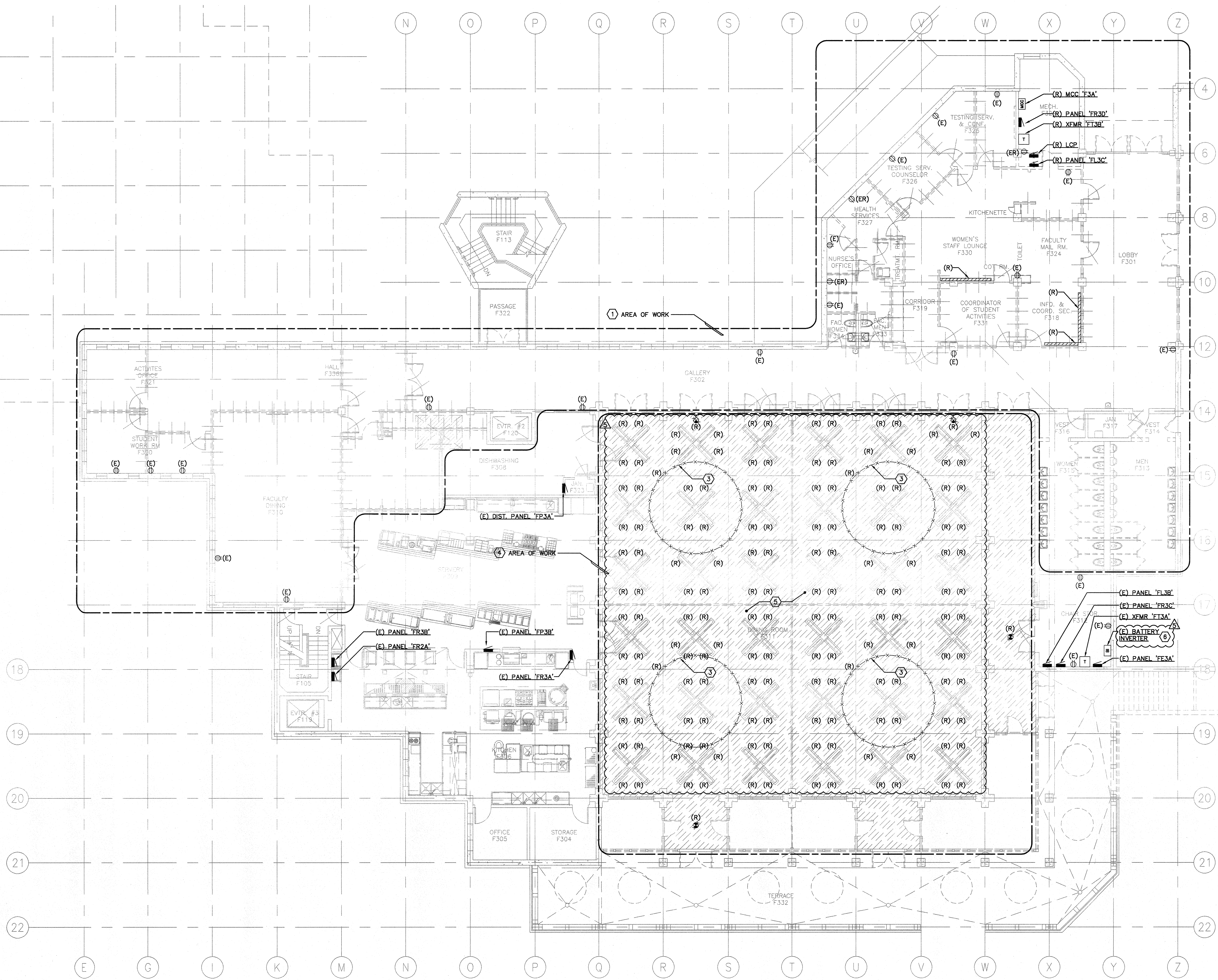

1 THIRD FLOOR DEMOLITION PLAN - ELECTRICAL

0 4' 8' 16'

SCALE: 1/8"=1'-0"

PROJECT 2007-0731
CONTACT Valeria Torres

INTERFACE ENGINEERING
717 Market Street
Suite 500
San Francisco, CA 94103
TEL 415.489.7240
FAX 415.489.7289
www.interfaceengineering.com

ARCHITECT	ENGINEER

- GENERAL NOTES
- This sheet is part of a set and is not to be used alone.
 - This sheet is not to be used for construction unless the architect's stamp and signature appear on the drawings and the status box indicates drawings have been released for construction.
 - These plans and prints thereof, as instruments of service, are owned by the architect and are for use on this project only. Reproduction and/or distribution without the prior written consent of the architect is forbidden.
 - Copyright Burton Clifford Associates, 2009.

REVISIONS	DATE
ADDENDUM NO. 1	09/18/09
ADDENDUM NO. 2	11/09/09
ADDENDUM NO. 3	12/04/09
RFP-38	10/09/10
RFP-76	06/10/11

DRAWING STATUS	DATE
DISA PLAN CHECK	08/28/08
DISA RACK CHECK	01/22/09
BIDDING (BID #88299)	09/18/09
CONSTRUCTION	

FILE NO. 41-C1

IDENTIFICATION STAMP
DIV. OF THE STATE ARCHITECT

01-110074

AC _____ FLS _____ SS _____
DATE _____

BUILDINGS 5 & 6 RENOVATIONS
San Mateo County Community College District

APPROVED
DIV. OF THE STATE ARCHITECT
AC [Signature] FLS [Signature] SS [Signature]
APPL NO. 110074 DATE 01/25/11

CAÑADA COLLEGE
4200 Farm Hill Boulevard
Redwood City, CA 94061

**FIRE ALARM PLAN
THIRD FLOOR**

GENERAL SHEET NOTES

- CONTRACTOR SHALL COORDINATE ALL DEMOLITION WORK WITH THE ARCHITECT AND THE COLLEGE PRIOR TO COMMENCEMENT OF WORK.
- DEMOLISH EXISTING FIRE ALARM DEVICES AS REQUIRED TO ACCOMMODATE NEW CONSTRUCTION. DEMOLITION WORK SHALL BE COORDINATE AND SEQUENCED WITH THE PROVISIONS OF ALL DIVISIONS OF CONSTRUCTION DOCUMENTS.
- REMOVE ALL EXISTING MATERIALS CONFLICTING WITH REMODEL WORK INDICATED IN CONSTRUCTION DOCUMENTS AND SUBJECT TO THE CONDITIONS INDICATED IN SUCH.
- REMOVE ALL ELECTRICAL MATERIALS MOUNTED IN OR ON WALLS AND CEILING TO BE REMOVED AS INDICATED IN THE ARCHITECTURAL CONSTRUCTION DOCUMENTS.
- VERIFY EXISTING CONDITIONS PRIOR TO PROCEEDING WITH THE WORK, AND PROVIDE ADDITIONAL SPLICE BOXES, ETC., AS REQUIRED FOR A COMPLETE AND PROPERLY OPERATING SYSTEM. EXISTING CONDUIT THAT IS NOT REMOVED DURING DEMOLITION MAY BE REUSED IN PLACE IF IT IS SIZED IN ACCORDANCE WITH THE LATEST EDITION OF THE N.E.C. AND THOROUGHLY CLEANED AND SWABBED PRIOR TO PULLING NEW WIRES.
- CONTRACTOR TO OBTAIN COPY OF EXISTING AS-BUILT DRAWINGS PRIOR TO BID.
- WHERE DRAWINGS INDICATE EXISTING FIRE ALARM EQUIPMENT OR DEVICES TO BE RELOCATED OR REUSED, REFURBISH THEM. CLEAN SUCH ITEMS AND NOTIFY ARCHITECT OF ANY DEFECTS IN SUCH INSTALLATIONS. REPAIR ANY DAMAGE CAUSED BY DEMOLITION OR CONSTRUCTION PERFORMED UNDER THIS CONTRACT.

SHEET KEYNOTES

- PROVIDE 1" CONDUIT WITH 16 AWG 1 PAIR TWISTED AND SHIELDED FIRE ALARM CABLE SUITABLE FOR WET LOCATION, SUCH AS WEST PENN AQUASEAL.
- AC-5.3B: PROVIDE ONE ADDITIONAL DUCT-MOUNTED SMOKE DETECTOR ON THE 30x20 SUPPLY DUCT SECTION FROM AC-5.3B. INSTALL THE OTHER DUCT-MOUNTED SMOKE DETECTOR ON THE 18x18 SUPPLY DUCT SECTION.
- AC-5.4: DELETE DUCT-MOUNTED SMOKE DETECTOR AND ADDRESSABLE CONTROL RELAY.
- AC-5.3A: INSTALL THE DUCT-MOUNTED SMOKE DETECTOR IN THE SUPPLY DUCT BETWEEN THE UNIT OUTLET AND THE DUCT ELBOW/BRANCH.
- FSD# (2) AT N/14 AND FSD# (2) AT O/14: INSTALL THE DUCT-MOUNTED SMOKE DETECTORS IN THE DUCTWORK WITHIN 5' OF EACH DAMPER.
- FSD AT X/16.5: INSTALL THE DUCT-MOUNTED SMOKE DETECTOR IN THE DUCTWORK WITHIN 5' OF THE DAMPER.
- PROVIDE NEW DEVICE FOR CAFETERIA REDESIGN.
- RELOCATE EXISTING PHOTOELECTRIC BEAM SMOKE DETECTORS (3) FOR CAFETERIA REDESIGN. PROVIDE 6500-MMK MULTI-MOUNTS AND SMK SURFACE MOUNT KITS FOR DETECTORS AND REFLECTORS. FABRICATE STEEL SQUARE TUBING MOUNTING BASE FOR ATTACHMENT OF DETECTOR AND REFLECTOR MULTI-MOUNTS TO BOTTOM OF BEAMS. COORDINATE DESIGN WITH ARCHITECT AND FIRE ALARM VENDOR.

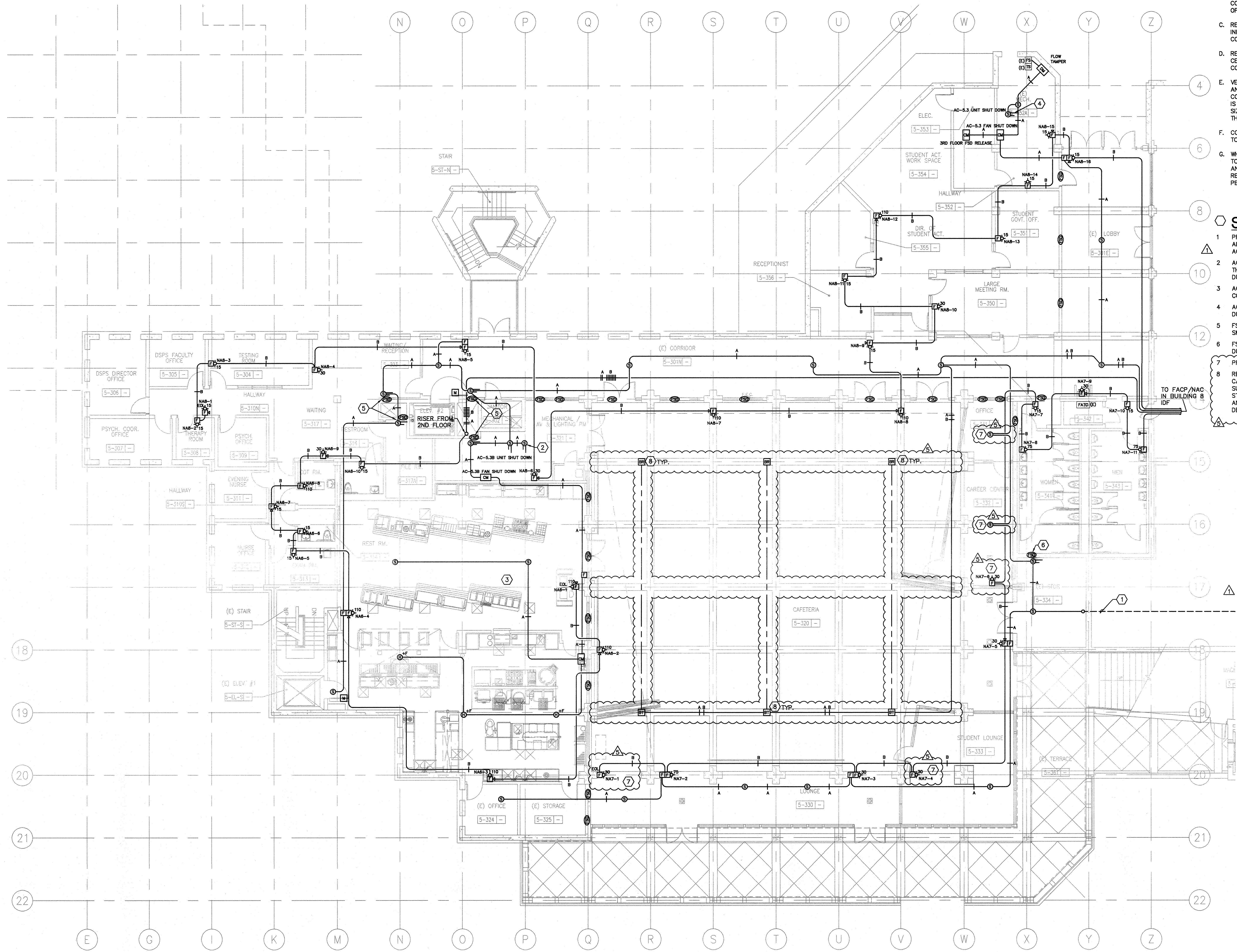

1 FIRE ALARM PLAN - THIRD FLOOR
SCALE: 1/8"=1'-0"

GENERAL SHEET NOTES

- A. SPACE BETWEEN THE CORRIDOR CEILING AND THE FLOOR ABOVE IS UTILIZED AS A RETURN AIR PLENUM PER CBC 1017.4.1(3).
- B. VERIFY ADEQUATE CLEARANCE IS AVAILABLE THROUGHOUT RETURN AIR PATHWAY. VERIFY BLOCKAGES ARE NOT PRESENT. NOTIFY ARCHITECT IF RETURN AIR PATHWAY IS COMPROMISED.

SHEET KEYNOTES

- 1. LOCATE CONDENSING UNIT IN LOUVERED ROOM BENEATH STAIRWELL. REFER TO ARCHITECTURAL DRAWINGS.
- 2. ACTIVE LENGTH OF SUPPLY DIFFUSER IS 5'-0" LONG. PROVIDE FULL SIZE ACOUSTICALLY LINED PLENUM 2 FEET DEEP FROM DIFFUSER FACE. ENLARGE EXISTING OPENINGS AS REQUIRED.
- 3. ACTIVE LENGTH OF RETURN GRILLE IS 8'-0" LONG. ENLARGE EXISTING OPENINGS AS REQUIRED. TIE INTO EXISTING TRANSFER AIR PLENUM.
- 4. ACOUSTIC TRANSFER AIR BOOT. SEE DETAIL 8/M601.
- 5. (E)18x18 UP TO EF-5.5.
- 6. DELETED FSD.
- 7. ADDED FSD.
- 8. DELETED AND REVISED DUCTWORK.
- 9. PROVIDE 12" OUTSIDE AIR DUCT CONNECTION FROM 40x24 S/A TO 30x20 R/A DUCT. OUTSIDE AIRFLOW RANGE TO 300 CFM. VOLUME DAMPER TO BE IN A NORMALLY OPEN POSITION.
- 10. TWO POSITION MOTORIZED DAMPER WITH 24V CONTROL DAMPER TO BE TIED TO BMS.
 - 1. AC-5.2 ON, BALANCE DAMPER TO 300 CFM AT MINIMUM POSITION.
 - 2. AC-5.2 OFF, DAMPER TO BE AT FULLY OPEN POSITION.
- 11. REFER TO ARCHITECTURAL DRAWING FOR EXACT LOCATION AND FINISH INFORMATION.
- 12. REMOVE EXISTING GRILLES FOR REUSE & REINSTALLATION. PROVIDE GSM AIRTIGHT DUCT CAP.
- 13. REMOVE EXISTING GRILLES FOR REUSE & REINSTALLATION AT NEW LOCATION. PROVIDE (N) GSM DUCT CONNECTION TO EXISTING.
- 14. VERIFY LOCATION OF EXISTING CEILING DIFFUSER/RETURN. RELOCATE EXISTING TO NEW LOCATION AS SHOWN ON DRAWING.
- 15. REBALANCE AIRFLOW FOR THE ENTIRE AIRFLOW SYSTEM AC-5.2
- 16. REINSTALL EXISTING SUPPLY GRILLE 90 DEGREE UPWARD AT THE TOP FACE OF THE SOFFIT
- 17. REMOVE EXISTING GRILLES FOR REUSE & REINSTALLATION AT NEW LOCATION. 18X96 GRILLES AT FACE OF BOTTOM OF SOFFIT. SEE ARCHITECTURAL DRAWING FOR EXACT LOCATION (TYP. 4)

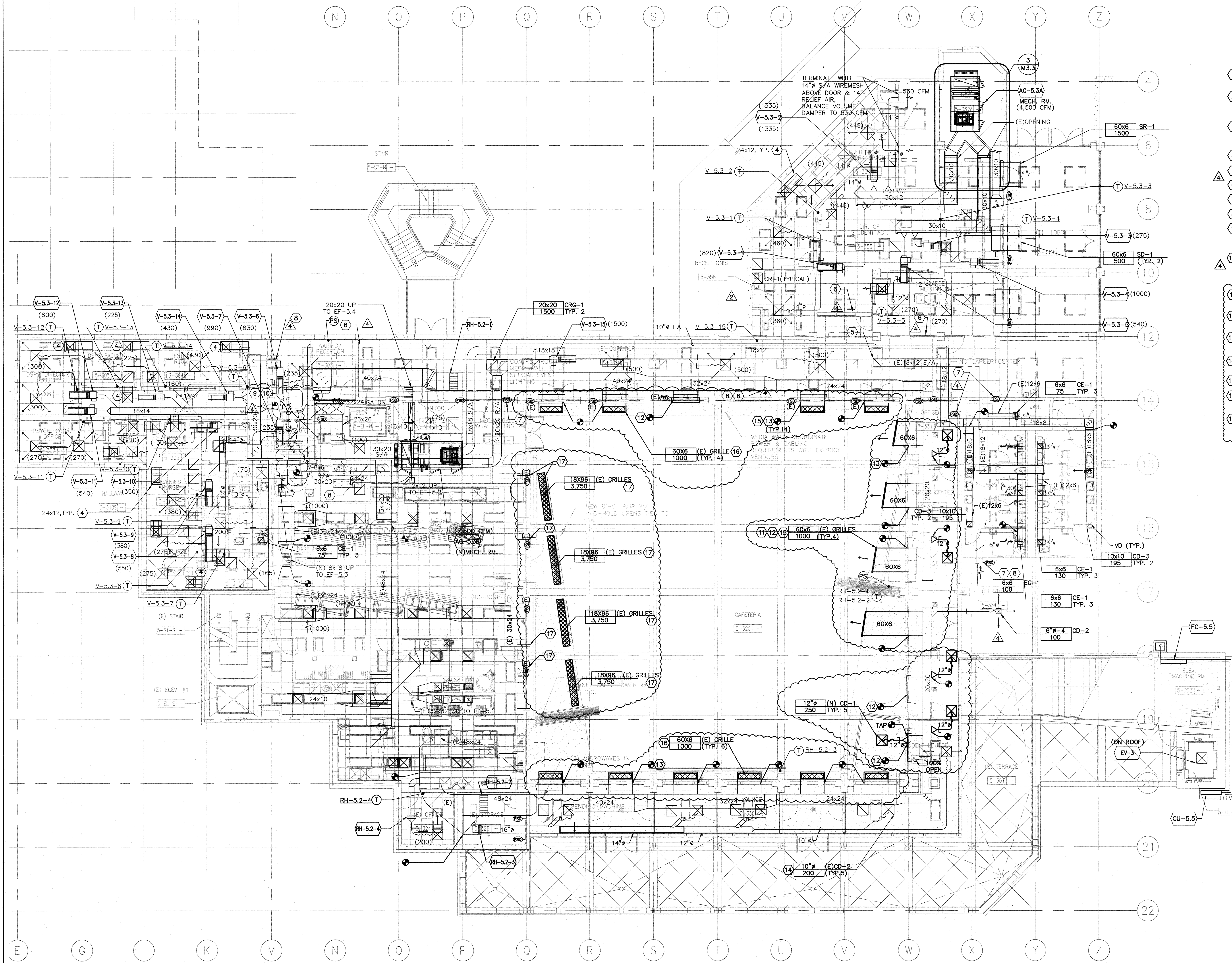

1 MECHANICAL DUCTWORK PLAN - THIRD FLOOR
SCALE: 1/8"=1'-0"

POWER REQUIREMENTS
- NO CHANGE FROM PREVIOUS PLAN
- ALL OUTLETS @ PERIMETER OF ROOM

SUPPLY DIFFUSER SIZING TABLE		
TAG	NECK SIZE	CFM RANGE
CD-1	8"	0-210
CD-1	10"	211-325
CD-1	12"	326-425
CD-1	14"	426-560
CD-1	16"	551-710

- NOTES:**
- 1. ALL 24x24 CEILING SUPPLY DIFFUSERS SHALL BE OF TYPE CD-1 UNLESS OTHERWISE NOTED.
 - 2. ALL BRANCH DUCTWORK SHALL BE THE SAME SIZE AS THE DIFFUSER NECK SIZE UNLESS OTHERWISE NOTED.
 - 3. SEE DETAIL 5/M6.2.
 - 4. SEE DIFFUSER, GRILLE AND REGISTER SCHEDULE ON SHEET M4.1.

RETURN/EXHAUST REGISTER SIZING TABLE		
TAG	NECK SIZE	CFM RANGE
CR-1	8"	0-175
CR-1	10"	176-275
CR-1	12"	275-400
CR-1	14"	400-540
CR-1	16"	540-700

- NOTES:**
- 1. ALL CEILING 24x24 RETURN/EXHAUST REGISTERS SHALL BE OF TYPE CR-1 UNLESS OTHERWISE NOTED.
 - 2. ALL BRANCH DUCTWORK SHALL BE THE SAME SIZE AS THE REGISTER NECK SIZE UNLESS OTHERWISE NOTED.
 - 3. SEE DETAIL 5/M6.2.
 - 4. SEE DIFFUSER, GRILLE AND REGISTER SCHEDULE ON SHEET M4.1.

PROJECT: 2007-0731
CONTACT: Omar Hawit

INTERFACE ENGINEERING
717 Market Street
Suite 500
San Francisco, CA 94103
TEL: 415.489.7240
FAX: 415.489.7289
www.interfaceengineering.com

ARCHITECT: [Signature]
ENGINEER: [Signature]

DATE SIGNED: 1/25/11

- GENERAL NOTES:**
- 1. This sheet is part of a set and is not to be used alone.
 - 2. This sheet is not to be used for construction unless the architect's stamp and signature appear on the drawings and the status box indicates drawings have been released for construction.
 - 3. These plans and prints, if used as instruments of service, are owned by the architect and are for use on this project only. Reproduction and/or distribution without the prior written consent of the architect is forbidden.
 - 4. Copyright Bunton Clifford Associates, 2009.

REVISION	DATE
ADDENDUM NO. 1	09/18/09
ADDENDUM NO. 2	11/08/09
ADDENDUM NO. 3	12/04/09
REP-38	10/06/10
REP-76	06/10/11

REVISION	DATE
DISA PLAN CHECK	08/28/08
DISA BACK CHECK	01/22/09
BIDDING (BID #88959)	09/18/09
CONSTRUCTION	

FILE NO. 41-C1

IDENTIFICATION STAMP
DIV. OF THE STATE ARCHITECT

01-110074

AC FLS SS

DATE

BUILDINGS 5 & 6 RENOVATIONS
San Mateo County Community College District

APPROVED
DIV. OF THE STATE ARCHITECT
AC FLS FLS AC SS SS
APPL NO 110074 DATE 8/25/11

CAÑADA COLLEGE
4200 Farm Hill Boulevard
Redwood City, CA 94061

MECHANICAL
DUCTWORK PLAN
THIRD FLOOR

PROJECT: 2007-0731
CONTACT: Valeria Torres

INTERFACE ENGINEERING
717 Market Street
Suite 500
San Francisco, CA 94103
TEL: 415.489.7240
FAX: 415.489.7299
www.interfaceengineering.com

ARCHITECT: [Stamp]
ENGINEER: [Stamp]

GENERAL NOTES:
1. This sheet is part of a set and is not to be used alone.
2. This sheet is not to be used for construction unless the architect's stamp and signature appear on the drawings and the status box indicates drawings have been released for construction.
3. These plans and prints thereof, as instruments of service, are owned by the architect and are for use on this project only. Reproduction and/or distribution without the prior written consent of the architect is forbidden.
4. Copyright Bunton Clifford Associates, 2009

REVISIONS	DATE
ADDENDUM NO. 1	08/18/09
ADDENDUM NO. 2	11/09/09
ADDENDUM NO. 3	12/04/09
RFP-38	10/08/10
RFP-78	06/10/11

DRAWING STATUS	DATE
DSA PLAN CHECK	08/20/08
DSA BACK CHECK	01/22/09
BIDDING (BID #88583)	09/18/09
CONSTRUCTION	

FILE NO. 41-C1
IDENTIFICATION STAMP
DIV. OF THE STATE ARCHITECT
01-110074
AC _____ FLS _____ SS _____
DATE _____

BUILDINGS 5 & 6 RENOVATIONS

San Mateo County Community College District

APPROVED
DIV OF THE STATE ARCHITECT
AC J.M.P. F.L.S. AC SS [Signature]
APPL. NO. 110074 DATE 8/18/11

CAÑADA COLLEGE
4200 Farm Hill Boulevard
Redwood City, CA 94061

TECHNOLOGY - THIRD FLOOR

Date: 12/21/10
Drawing Number: T4.3R
Scale: AS NOTED
Project Number: 07013

SHEET KEYNOTES

- 1 (2) 4" CONDUITS TO SECOND FLOOR ROOM 231.
- 2 DRILL AND ANCHOR KEYPAD/CARD READER AND ADA DOOR OPERATOR TO OUTSIDE OF BUILDING. STUB CONDUIT INTO STORAGE ROOM 5-334 AND ROUTE TO CEILING.
- 3 (2) 4" CONDUITS IN CEILING SPACE FROM MDF TO CABLE TRAY.
- 4 RELOCATE EXISTING TELECOMMUNICATIONS OUTLET TO NORTH FACE OF COLUMN. MOUNT AT +96" AFF.
- 5 RELOCATE EXISTING TELECOMMUNICATIONS OUTLET TO SOUTH FACE OF COLUMN. MOUNT AT +96" AFF.
- 6 RELOCATE EXISTING TELECOMMUNICATIONS OUTLET TO SOUTH FACE OF COLUMN. MOUNT AT +18" AFF.
- 7 RELOCATE EXISTING SECURITY CAMERA TO LOCATION INDICATED BY ARROW. RETROFIT EXISTING CAMERA TO FLUSH MOUNT IN NEW SOFFIT.
- 8 RETROFIT EXISTING CAMERA TO FLUSH MOUNT IN NEW SOFFIT.
- 9 RELOCATE EXISTING TELECOMMUNICATIONS OUTLET TO LOCATION INDICATED BY ARROW.

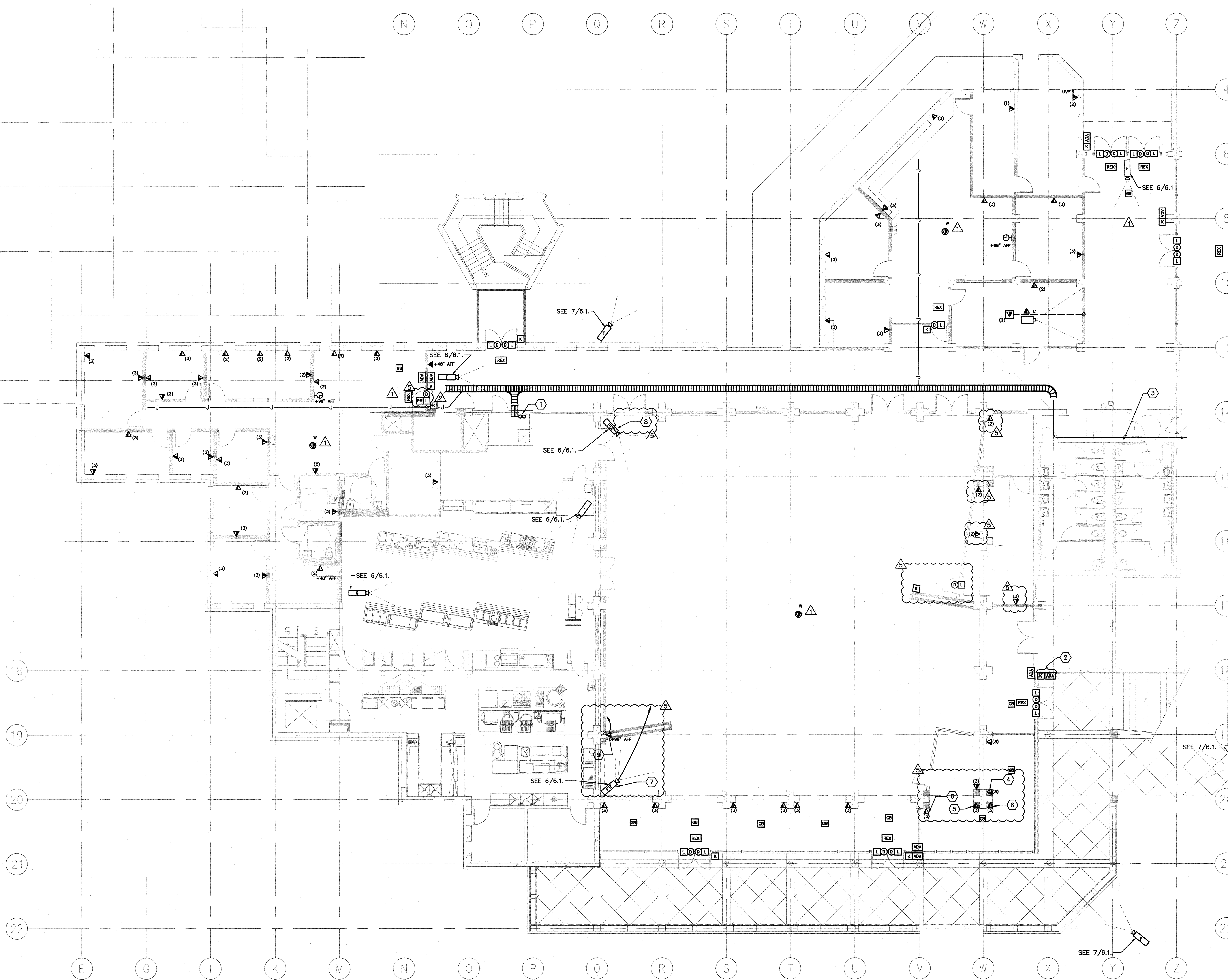

1 TECHNOLOGY - THIRD FLOOR
0 4' 8' 16'
SCALE: 1/8"=1'-0"