

THIRD FLOOR EXITING PLAN  
N.T.S. 1

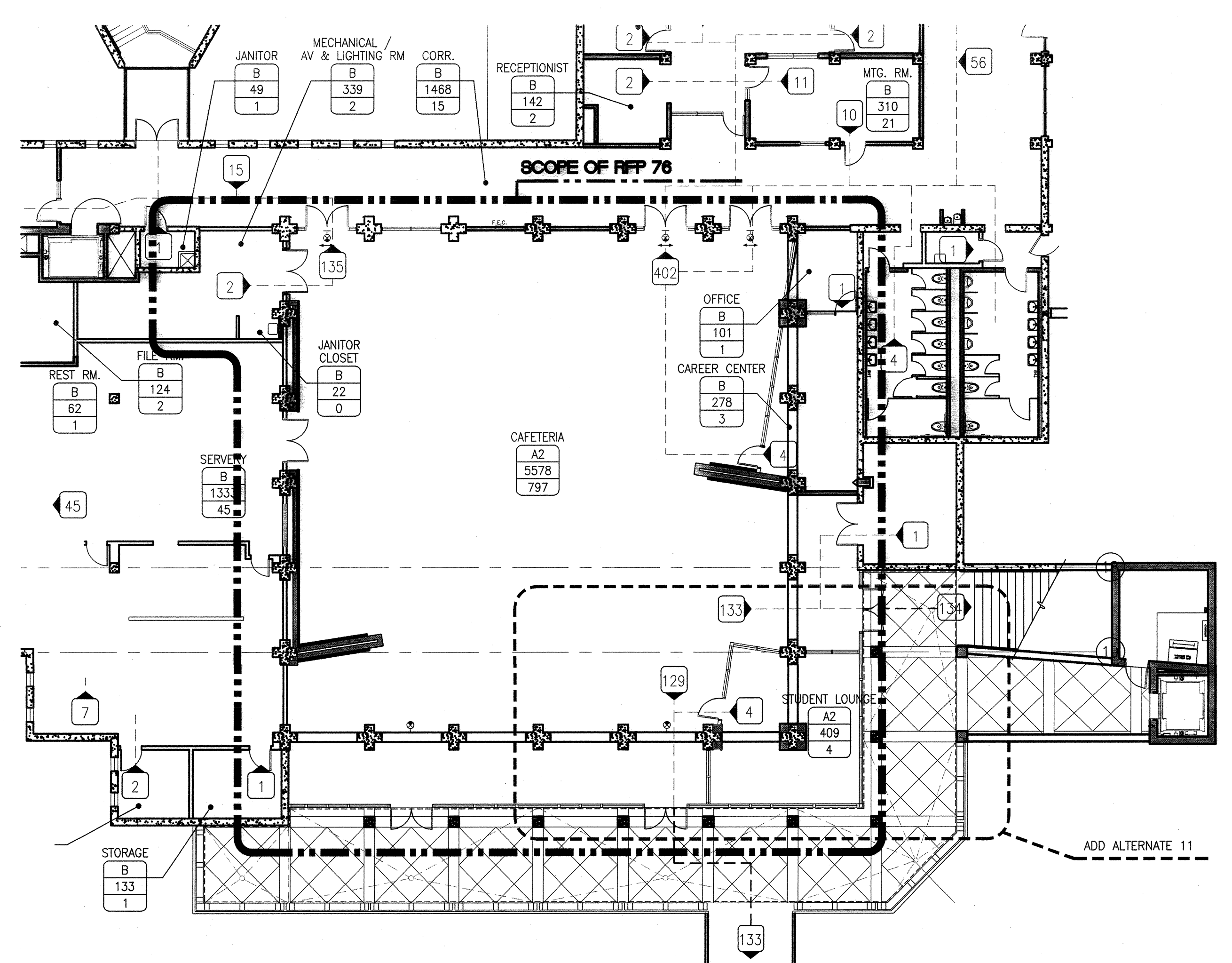

THIRD FLOOR EXITING PLAN WITH ADD ALTERNATE 8  
N.T.S. 2

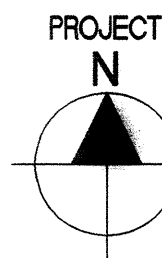
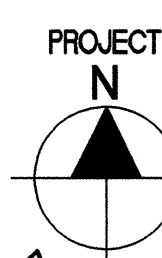

**GENERAL NOTES**

1. OCCUPANT LOAD FACTORS ARE ACCORDING TO CBC SECTION 1004, TABLE NO. 1004.1.1.
2. SHAFT AREA EXCLUDED FROM GROSS FLOOR AREA (CBC 1002).
3. WHERE OCCUPANT LOAD SIGN IS REQUIRED THE ROOM SHALL BE POSTED WITH A SIGN NEAR THE MAIN EXIT FROM THE ROOM. REFER TO SIGNAGE SCHEDULE FOR DETAIL (CBC 1004.3).
4. COMMON PATH OF EGRESS TRAVEL IS 75' MAX. (CBC 1014.3).
5. MAX ENTRANCE TRAVEL DISTANCE FROM ANY POINT IN AN OCCUPIED SPACE IS 200' (CBC TABLE 1016.1 FOR NON-SPRINKLERED BUILDINGS).



Bunton Clifford Associates, Inc.  
210 Hammond Ave.  
Fremont, California 94539  
[T] 510.445.1000  
[F] 510.445.1005  
www.BCAincOnline.com

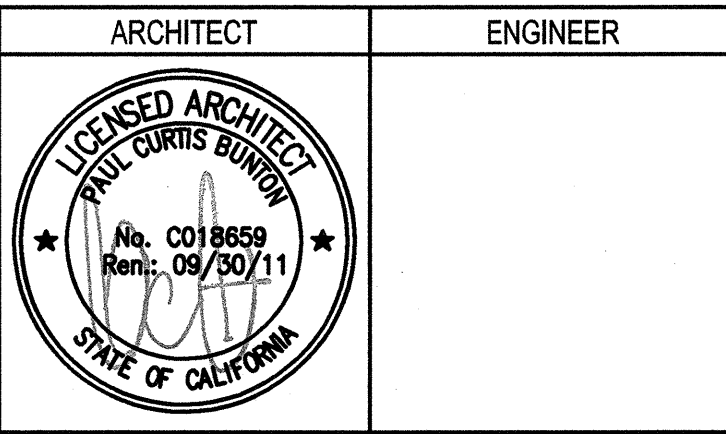

- GENERAL NOTES
1. This sheet is part of a set and is not to be used alone.
  2. This sheet is not to be used for construction unless the architect's stamp and signature appear on the drawings and the status box indicates drawings have been released for construction.
  3. These plans and prints thereof, as instruments of service, are owned by the architect and are for use on this project only. Reproduction and/or distribution without the prior written consent of the architect is forbidden.
  4. Copyright Bunton Clifford Associates, 2009

| REVISIONS      | DATE     |
|----------------|----------|
| ADDENDUM NO. 1 | 09/18/09 |
| ADDENDUM NO. 2 | 11/09/09 |
| ADDENDUM NO. 3 | 12/04/09 |
| RFP - 38       | 10/06/10 |
| RFP - 76       | 08/10/11 |

**EXIT PLAN LEGEND**

- AREA IDENTITY/CODE ANALYSIS**
- LOBBY = ROOM NAME  
B = OCCUPANCY GROUP  
900 = FLOOR AREA - SQUARE FEET  
45 = OCCUPANT LOAD (CBC TABLE 10-A)  
= OCCUPANT LOAD SIGN REQUIRED WHEN NOTED - SEC 1004.3 - REF SIGNAGE SCHEDULE
- AREA OF 1 HR FIRE RESISTIVE CORRIDOR CONSTRUCTION - SEC 1005
- PATH OF EGRESS - 1 = CUMULATIVE OCCUPANT LOAD
- EXIT SIGN - REF ELEC  
PANIC HARDWARE DEVICE - REF DOOR SCHED AND HARDWARE GROUP

**OCCUPANT LOAD SCHEDULE**

| SPACE USE   | OCCUPANT LOAD FACTOR SF / OCCUPANT |
|---|------------------------------------|
| ACCESSORY STORAGE AREAS, MECHANICAL EQUIPMENT ROOM  | 300 GROSS                          |
| ASSEMBLY WITHOUT FIXED SEATS UNCONCENTRATED (TABLES & CHAIRS) CONCENTRATED (CHAIRS NOT FIXED) | 15 NET<br>7 NET                    |
| BUSINESS AREAS  | 100 GROSS                          |
| EDUCATIONAL CLASSROOM AREA  | 20 NET                             |
| KITCHENS, COMMERCIAL  | 200 GROSS                          |
| MERCANTILE (SERVARY)  | 30 GROSS                           |

**BUILDINGS 5 & 6 RENOVATIONS**

San Mateo County Community College District

APPROVED  
DIV OF THE STATE ARCHITECT  
AC: JMF, FLS, AC, SS, FLS  
APPL NO: 10014, DATE: 07/20/11

**CAÑADA COLLEGE**  
4200 Farm Hill Boulevard  
Redwood City, CA 94061

**THIRD FLOOR EXITING PLANS**

Date: 04/22/11  
Scale: AS NOTED  
Project Number: 07013  
Drawing Number: A0.62R

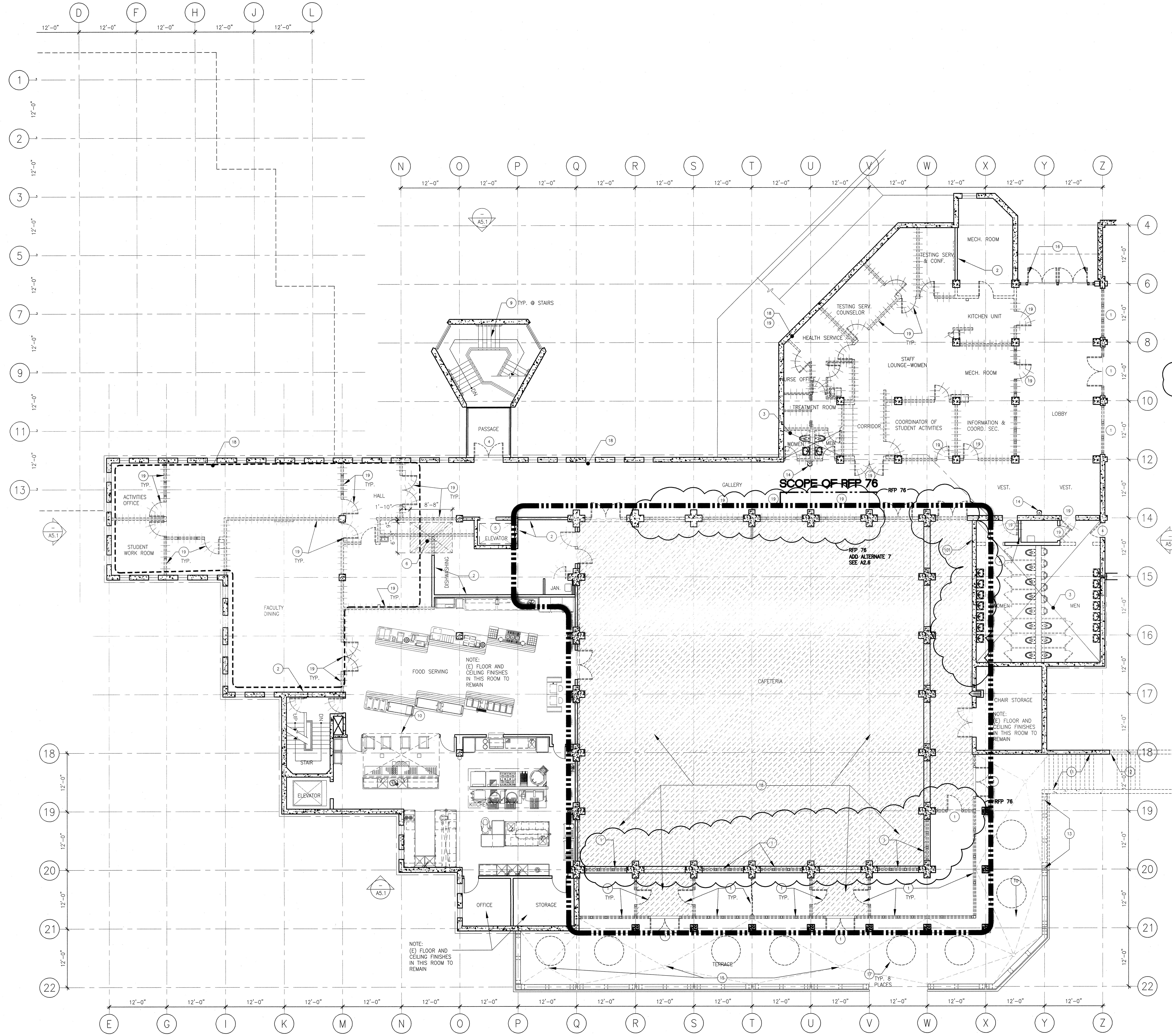

**SHEET NOTES**

- 1 REMOVE (E) STOREFRONT ASSEMBLY BY GENERAL CONTRACTOR. PATCH AND REPAIR ALL HOLES AT SLAB.
- 2 (E) PARTITION TO REMAIN
- 3 RESTROOM DEMOLITION BY DISTRICT'S ABATEMENT CONTRACTOR, INCLUDING REMOVAL OF ALL ACCESSORIES, FIXTURES, STUD WALL PARTITIONS AND FINISHES DOWN TO CONCRETE SUBSTRATE. GENERAL CONTRACTOR SHALL CAP ELECTRICAL AND PLUMBING AT WALLS/FLOOR.
- 4 REMOVE (E) DOOR AND FRAME
- 5 REMOVE (E) ELEVATOR, GUIDERAILS AND ALL ASSOCIATED EQUIPMENT.
- 6 SAWCUT CONCRETE SLAB FOR (N) ELEVATOR. RELOCATE ALL (E) UTILITY LINES TO REMAIN THAT ARE ABOVE, BELOW OR IN THE (E) SLAB AREA AND WILL BE AFFECTED BY CONSTRUCTION
- 7 CAP ELEC. & PLUMBING @ WALLS/ FLOOR.
- 8 GENERAL CONTRACTOR SHALL MAINTAIN AND SUPPORT (E) SOFFIT IN BLDG. 8 ATTACHED TO STOREFRONT ASSEMBLY AND REATTACH TO NEW WORK. PATCH & PAINT TO MATCH ADJACENT WORK.
- 9 REMOVE (E) STAIR NOSINGS @ CONCRETE STAIRS
- 10 (E) CONSTRUCTION TO REMAIN
- 11 REMOVE (E) CONCRETE STAIRS & METAL RAILINGS (SEE ALSO STAIR DEMOLITION PLAN, SHEET SD2.6).
- 12 REMOVE (E) CONCRETE RETAINING WALL (SEE ALSO STAIR DEMOLITION PLAN, SHEET SD2.6).
- 13 REMOVE (E) CONCRETE SEAT WALL
- 14 REMOVE (E) DRINKING FOUNTAIN AND CAP PLUMBING @ WALL
- 15 REMOVE (E) DECK DRAIN AND LEADER
- 16 REMOVE (E) DOOR, FRAME TO REMAIN
- 17 REMOVE (E) UMBRELLA TABLES BOLTED TO THE TERRACE AND RELOCATE THEM TO THE UPPER PATIO (SEE NOTE 27/A0.8). DO NOT BOLT TABLES TO DECK AT NEW LOCATION.
- 18 DEMO. (E) FLOOR FINISH BY DISTRICT ABATEMENT CONTRACTOR
- 19 DEMOLITION BY DISTRICT ABATEMENT CONTRACTOR

101 REMOVE ALL (E) WALL MOUNTED ACCESSORIES AND DEVICES. TURN OVER TO DISTRICT. PATCH AND REPAIR ALL HOLES.

REF 76  
REMOVE (E) DOOR AND FRAME AND RELOCATE TO (N) LOCATION.

**GENERAL NOTES**

- A. UNLESS NOTED OTHERWISE, ALL DEMOLITION WORK SHALL BE BY THE GENERAL CONTRACTOR.
- B. PATCH AND REPAIR ALL SURFACES AFFECTED BY MODERNIZATIONS TO MATCH EXISTING ADJACENT SURFACES, U.O.N.
- C. REMOVE ALL (E) WALL MOUNTED ACCESSORIES. SALVAGE AND SURRENDER ALL TO OWNER. PATCH AND REPAIR ALL HOLES; PAINT TO MATCH.
- D. ABOVE THE CEILING, RE-ATTACH ELECTRICAL CONDUITS AND OTHER UTILITIES TO THE WALLS TO RESTORE (E) CONDITIONS AFTER RENOVATION OF INTERIOR WALLS.
- E. REPLACE ANY MISSING OR DAMAGED CEILING ACOUSTICAL TILES OR PANELS TO MATCH EXISTING. PAINT AS REQUIRED TO PROVIDE MATCHING FINISH.
- F. CAP (E) PIPES BEHIND WALL SURFACE. PATCH & REPAIR TO MATCH ADJACENT SURFACE. SEE MECH. DWGS. FOR OTHER RELATED WORK.
- G. REMOVE ALL (E) FLOOR AND CEILING FINISHES, AND WINDOW TREATMENTS, U.O.N.
- H. FOR ADDITIONAL DEMOLITION SCOPE, SEE THE REFLECTED CEILING, MECHANICAL, PLUMBING AND ELECTRICAL DEMOLITION PLANS.
- I. ADDITIONAL DEMOLITION SCOPE UNDER REF 76 PERTAINS ONLY TO INTERIOR RENOVATIONS OF CAFETERIA. SCOPE OF THIS WORK DOES NOT INCLUDE ANY DEMO OF EXTERIOR STOREFRONT SYSTEM. SEE REF 76 REVISION CLOUD FOR EXTENT OF DEMO.

**LEGEND**

- EXISTING CONSTRUCTION TO BE REMOVED BY GENERAL CONTRACTOR
- ==== EXISTING CONSTRUCTION TO BE REMOVED BY DISTRICT ABATEMENT CONTRACTOR
- EXISTING CONSTRUCTION TO REMAIN
- ▨ REMOVE EXISTING CONCRETE SLAB, PATCH AND REPAIR U.O.N.
- ⌋ REMOVE (E) DOOR AND FRAME BY GENERAL CONTRACTOR
- ⌋ REMOVE (E) DOOR AND FRAME BY DISTRICT ABATEMENT CONTRACTOR
- ⌋ (E) DOOR AND FRAME TO REMAIN

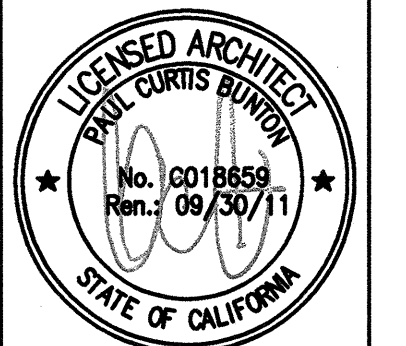

Bunton Clifford Associates, Inc.  
210 Hammond Ave.  
Fremont, California 94539  
[T] 510.445.1000  
[F] 510.445.1005  
www.BCAincOnline.com

| ARCHITECT  | ENGINEER |
|--|----------|
| <br>No. 0018459<br>Exp. 09/30/11<br>STATE OF CALIFORNIA |          |

1. This sheet is part of a set and is not to be used alone.  
2. This sheet is not to be used for construction unless the architect's stamp and signature appear on the drawings and the status box indicates drawings have been released for construction.  
3. These plans and prints thereof as instruments of service, are owned by the architect and are for use on this project only. Reproduction and/or distribution without the prior written consent of the architect is forbidden.  
4. Copyright Bunton Clifford Associates, 2009

| REVISIONS      | DATE     |
|----------------|----------|
| ADDENDUM NO. 1 | 08/18/09 |
| ADDENDUM NO. 2 | 11/09/09 |
| ADDENDUM NO. 3 | 12/04/09 |
| REF - 38       | 10/06/10 |
| REF - 76       | 06/10/11 |

| DRAWING STATUS                                | DATE     |
|---|----------|
| <input type="radio"/> DSA PLAN CHECK          | 08/28/08 |
| <input type="radio"/> DSA BACK CHECK          | 01/22/09 |
| <input type="radio"/> BIDDING                 | 09/18/09 |
| <input checked="" type="radio"/> CONSTRUCTION |          |

FILE NO. 41-C1

IDENTIFICATION STAMP  
DIV. OF THE STATE ARCHITECT

01- 110074

DATE: \_\_\_\_\_

**BUILDINGS 5 & 6 RENOVATIONS**  
San Mateo County Community College District

APPROVED  
DIV. OF THE STATE ARCHITECT  
ACUMPL FLS AC SSB  
APPL NO. 00074 DATE 8/25/11

**CAÑADA COLLEGE**  
4200 Farm Hill Boulevard  
Redwood City, CA 94061

THIRD FLOOR  
DEMOLITION PLAN

Date: 04/22/11  
Scale: AS NOTED  
Project Number: 07013  
Drawing Number: A1.3R

**THIRD FLOOR DEMOLITION PLAN**

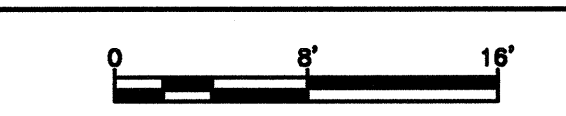

**SHEET NOTES**

- (2) FIRE EXTINGUISHER (20AB10C) IN SEMI-RECESSED CABINET (SEE DETS 25/A10.52 & 11/A10.62)
- (4) UPPER CABINET. (SEE DET. 3/A10.62)
- (7) (E) ADA RAMP TO REMAIN (OSA #27796)
- (9) MECHANICAL SHAFT
- (23) ROLLER SHADES
- (24) HI-LO DRINKING FOUNTAIN (SEE DETS. 13, 14, 18 & 19/A10.62)
- (47) CONCRETE STAIRS
- (49) LINE OF SOFFIT ABOVE
- (50) COUNTER (OPEN BELOW) (SEE DET. 10/A10.62)
- (91) REPLACEMENT NOSING W/ CONTRASTING COLOR STRIPS AT (E) CONCRETE STAIRS, TYP. (SEE DET. 17/A10.21)
- (91) (E) ELEVATOR TO REMAIN
- (77) PVC SHEET WATER PROOFING. (SEE SHEET A2.5)
- (78) REPLACE (E) DECK DRAINS AND LEADERS. (SEE DET. 21/A10.21)
- (81) MODIFY (E) METAL GUARDRAIL (SEE DET. 11/A10.21)
- (80) ADA-COMPLIANT HANDRAILS, DET. 1/A10.21 SIM. SEE 29/A7.3
- (94) (E) CONC. WALL TO REMAIN (SEE SHEETS A9.41-A9.43 FOR DETAILS)
- (110) INTERIOR ALUMINUM STOREFRONT SYSTEM
- (117) WOOD SLAT - (2)1X4 AND 1X8 ALTERNATING WOOD SLATS WITH 2" GAPS
- (114) PAINT ALL CONCRETE COLUMN FACES ACCENT #1
- (122) CASEWORK. SEE 5/A10.62 FOR ANCHORAGE DETAILS
- (129) VENDING MACHINES, N.I.C.
- (130) WING WALL, SEE 8&10/A10.94
- (135) MAGNETIC DOOR (H.D. OPEN)

**GENERAL NOTES**

- A. STANDARD DOOR DISTANCES/CLEARANCES ARE AS FOLLOWS:
- 
- B. ALL WALL AND CEILING ACCESS DOORS SHALL BE 1-HOUR RATED IN CORRIDORS AND 2-HOUR RATED IN OCCUPANCY SEPARATION WALLS.
- C. THE FLOOR OR LANDING LENGTH ON EACH SIDE OF AN EXIT DOOR SHALL BE LEVEL (MAX. SLOPE 1/4" PER FOOT) AND CLEAR AT LEAST 60 INCHES IN THE DIRECTION OF THE DOOR SWING (PULL SIDE) AND 48 INCHES ON THE PUSH SIDE, WHEN MEASURED AT RIGHT ANGLES FROM DOOR IN CLOSED POSITION. THE CLEAR WIDTH SHALL EXTEND 24 INCHES BEYOND THE STRIKE ON THE PUSH SIDE OF ALL EXTERIOR EXIT DOORS AND 18 INCHES FOR INTERIOR EXIT DOORS. THE CLEAR WIDTH SHALL EXTEND 12 INCHES BEYOND THE STRIKE EDGE OF THE PUSH SIDE OF ALL EXIT DOORS. DOORS SHALL BE EQUIPPED WITH BOTH A LATCH AND CLOSER.
- D. SEE SHEET A9.1 & A9.2 FOR DOOR, WINDOW AND FINISH SCHEDULES. SATED DOORS AND PANIC HARDWARE ARE INDICATED ON THE DOOR SCHEDULE.
- E. PROVIDE ADDITIONAL STUD FRAMING FOR OPENINGS AS INDICATED ON STRUCTURAL PLANS AND ON DOOR AND WINDOW DETAILS.
- F. PROVIDE BACKING IN STUD WALLS FOR ALL WALL-MOUNTED CABINETS AND ACCESSORIES, TYP.

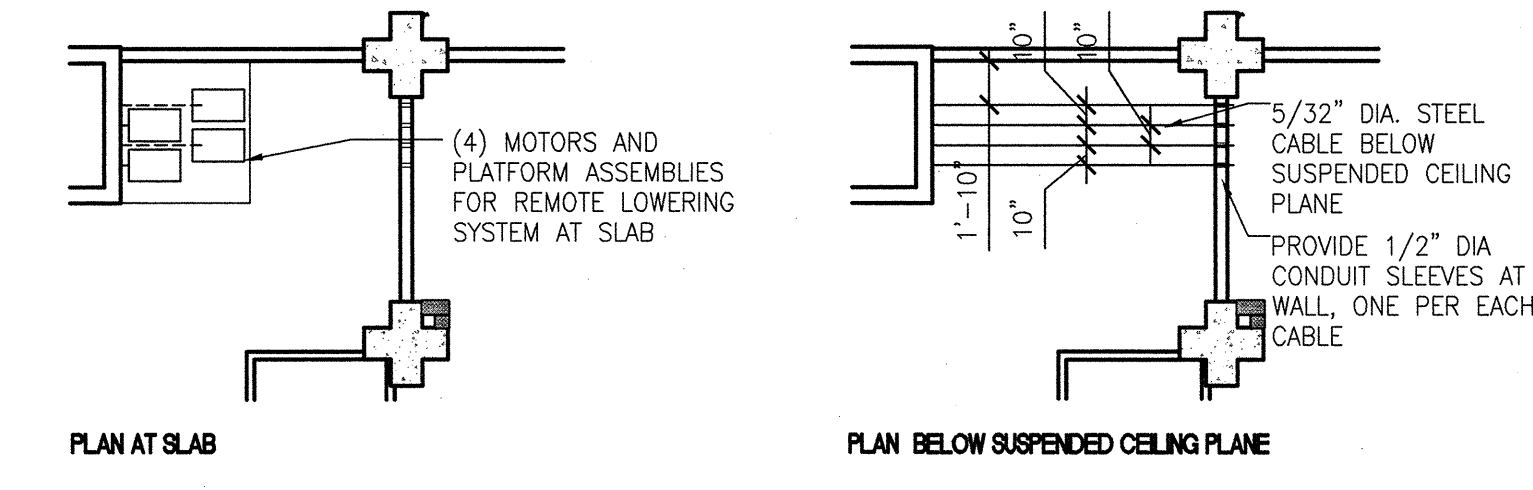

**PARTIAL FLOOR PLANS AT MECHANICAL / AV + LIGHTING ROOM 5-321 - ADD ALT 10**

SCALE 1/8" = 1'-0"

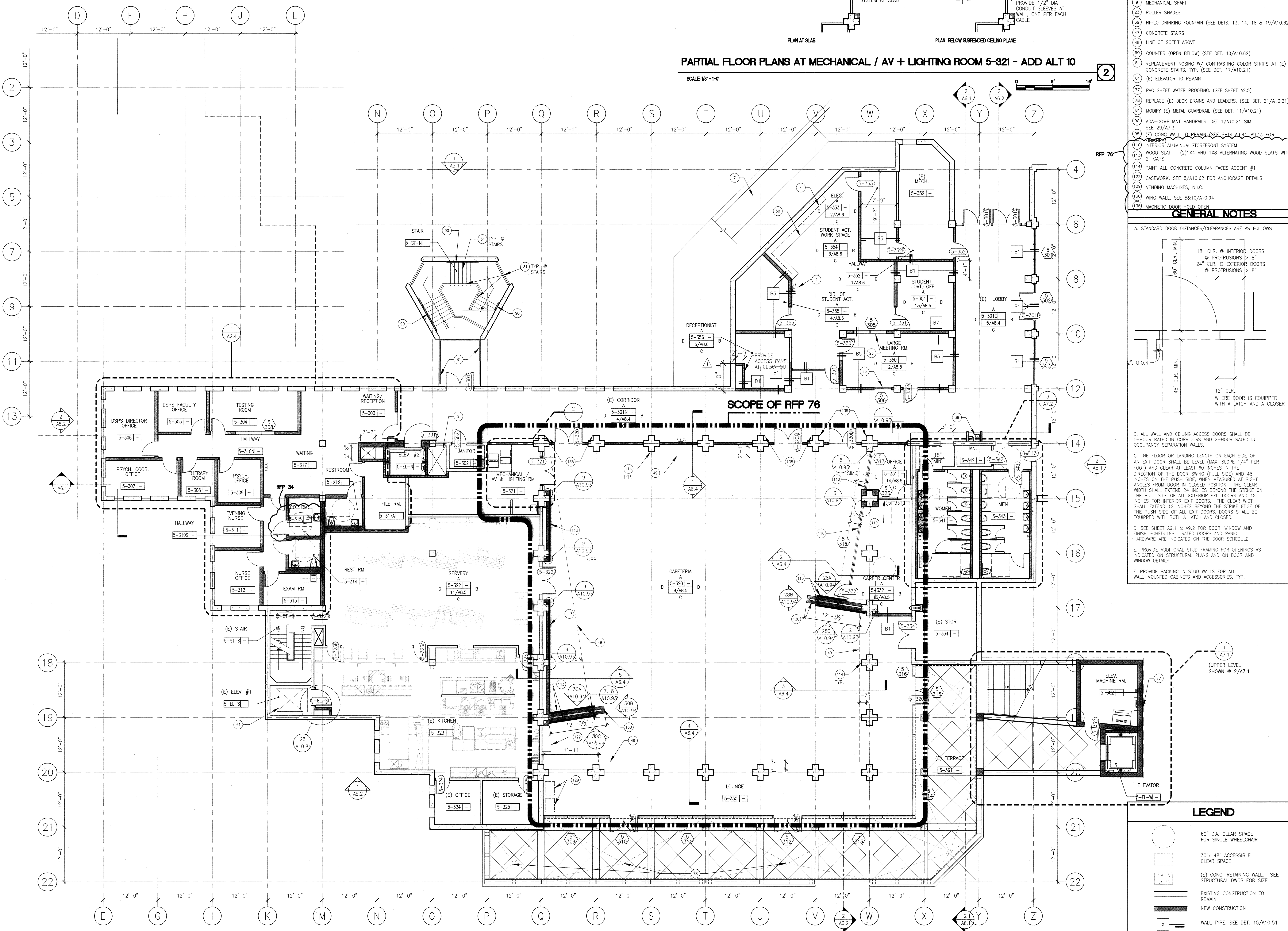

**THIRD FLOOR PLAN**

**LEGEND**

- (Symbol) 60" DIA. CLEAR SPACE FOR SINGLE WHEELCHAIR
- (Symbol) 30" x 48" ACCESSIBLE CLEAR SPACE
- (Symbol) (E) CONC. RETAINING WALL. SEE STRUCTURAL DWGS FOR SIZE
- (Symbol) EXISTING CONSTRUCTION TO REMAIN
- (Symbol) NEW CONSTRUCTION
- (Symbol) WALL TYPE. SEE DET. 15/A10.51
- (Symbol) RECESSED FIRE EXTINGUISHER CABINET. SEE DET. 25/A10.51
- (Symbol) WALL MOUNTED FIRE EXTINGUISHER
- (Symbol) FLOOR DRAIN. SEE PLUMBING DWGS

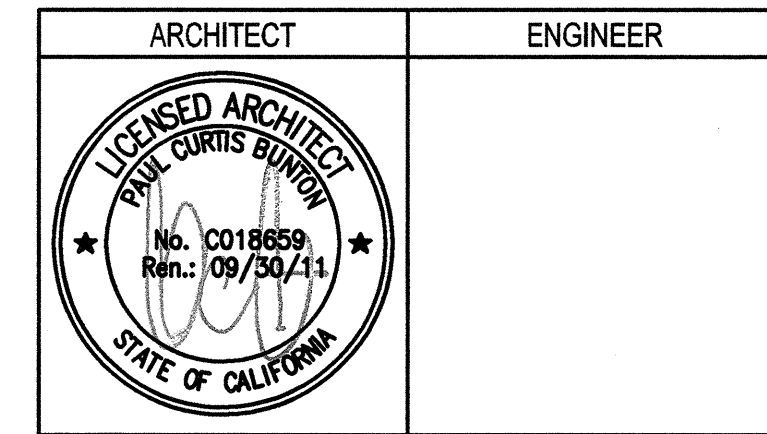

1. This sheet is part of a set and is not to be used alone.  
 2. This sheet is not to be used for construction unless the architect's stamp and signature appear on the drawings and the status box indicates drawings have been released for construction.  
 3. These plans and exhibits thereof, as instruments of service, are owned by the architect and are for use on this project only. Reproduction and/or distribution without the prior written consent of the architect is forbidden.  
 4. Copyright Bunton Clifford Associates, 2009

| REMARKS        | DATE     |
|----------------|----------|
| ADDENDUM NO. 1 | 08/18/09 |
| ADDENDUM NO. 2 | 11/09/09 |
| ADDENDUM NO. 3 | 12/04/09 |
| RFP-38         | 10/06/10 |
| RFP-76         | 08/10/11 |

| DRAWING STATUS | DATE     |
|----------------|----------|
| ISA PLAN CHECK | 08/28/09 |
| ISA BACK CHECK | 01/22/09 |
| BIDDING        | 09/18/09 |
| CONSTRUCTION   |          |

FILE NO. 41-C1  
 IDENTIFICATION STAMP  
 DIV. OF THE STATE ARCHITECT  
 01 - 110074  
 AC: FLS: SS:  
 DATE:

**BUILDINGS 5 & 6 RENOVATIONS**  
 San Mateo County Community College District

APPROVED  
 DIV OF THE STATE ARCHITECT  
 AC: FLS: AC: SS: FLS:  
 APPL NO. 10074 DATE 02/23/11

**CAÑADA COLLEGE**  
 4200 Farm Hill Boulevard  
 Redwood City, CA 94061

**THIRD FLOOR PLAN**

Date: 04/22/11  
 Scale: AS NOTED  
 Project Number: 07013  
 Drawing Number: A2.3R

RFI 76

| No.    | LOCATION      | DOOR |          |        |        |        | FRAME (Dtls on A10.81, U.N.O.) |              |      |       |        | HRDWR.    |      | SIGNAGE |       | REMARKS |          |             |  |
|--------|---------------|------|----------|--------|--------|--------|--------------------------------|--------------|------|-------|--------|-----------|------|---------|-------|---------|----------|-------------|--|
|        |               | TYPE | WIDTH    | HEIGHT | THICK. | MAT'L  | FINISH                         | RATING (min) | TYPE | MAT'L | FINISH | HEADS     | JAMB | SILL    | GROUP |         | PANIC    | SIGN NUMBER | (Dtls on A/9.3, U.N.O.)<br>MOUNTING DETAIL |
| 5-320  | (E) CAFETERIA | D2   | (2)3'-0" | 7'-0"  | 1-3/4" | STL/GL | BZ                             | 60           | F8   | STL   | BZ     | 21/A10.95 | 18   | 5D      | 19    | PH      | 328, 330 | 15          | -  |
| 5-320A | (E) CAFETERIA | D2   | (2)3'-0" | 7'-0"  | 1-3/4" | STL/GL | BZ                             | 60           | F8   | STL   | BZ     | 21/A10.95 | 18   | 5D      | 19    | PH      | 328, 330 | 15          | -  |
| 5-320B | (E) CAFETERIA | D2   | (2)3'-0" | 7'-0"  | 1-3/4" | STL/GL | BZ                             | 60           | F8   | STL   | BZ     | 21/A10.95 | 18   | 5D      | 19    | PH      | 328, 330 | 15          | -  |

DOOR SCHEDULE - THIRD FLOOR ALTERNATE 7. SEE A92 FOR ADDITIONAL NOTES

2

SHEET NOTES

- 2 FIRE EXTINGUISHER (20AB10C) IN SEMI-RECESSED CABINET (SEE DETS 25/A10.52 & 11/A10.62)
- 4 UPPER CABINET. (SEE DET. 3/A10.62)
- 7 (E) ADA RAMP TO REMAIN (DSA #27796)
- 8 MECHANICAL SHAFT
- 23 ROLLER SHADES
- 38 HI-LO DRINKING FOUNTAIN (SEE DETS. 13, 14, 18 & 19/A10.62)
- 47 CONCRETE STAIRS
- 48 LINE OF SOFFIT ABOVE
- 49 COUNTER (OPEN BELOW) (SEE DET. 10/A10.62)
- 51 REPLACEMENT NOSING W/ CONTRASTING COLOR STRIPS AT (E) CONCRETE STAIRS, TYP. (SEE DET. 17/A10.21)
- (E) ELEVATOR TO REMAIN
- 77 PVC SHEET WATER PROOFING. (SEE SHEET A2.5)
- 78 REPLACE (E) DECK DRAINS AND LEADERS. (SEE DET. 21/A10.21)
- 81 MODIFY (E) METAL GUARDRAIL. (SEE DET. 11/A10.21)
- 86 ADA-COMPLIANT HANDRAILS. DET 1/A10.21 SIM. SEE 29/A7.3
- 88 (E) CONC WALL TO REMAIN (SEE SHTS A9.41-A9.43 FOR DETAILS)
- 110 INTERIOR ALUMINUM STOREFRONT SYSTEM
- 111 GLASS STOREFRONT DOORS W/ PANIC HARDWARE
- 112 1 HR FIRE RATED STOREFRONT / DOOR SYSTEM
- 113 REMOTE LOWERING SYSTEM FOR STAGE LIGHTING
- 114 PAINT ALL CONCRETE COLUMNS FACES ACCENT #1
- 122 CASEWORK. SEE 5/A10.62 FOR ANCHORAGE DETAILS
- 129 VENDING MACHINES, N.I.C.

GENERAL NOTES

- A. STANDARD DOOR DISTANCES/CLEARANCES ARE AS FOLLOWS:
- 
- B. ALL WALL AND CEILING ACCESS DOORS SHALL BE 1-HOUR RATED IN CORRIDORS AND 2-HOUR RATED IN OCCUPANCY SEPARATION WALLS.
- C. THE FLOOR OR LANDING LENGTH ON EACH SIDE OF AN EXIT DOOR SHALL BE LEVEL (MAX. SLOPE 1/4" PER FOOT) AND CLEAR AT LEAST 60 INCHES IN THE DIRECTION OF THE DOOR SWING (PULL SIDE) AND 48 INCHES ON THE PUSH SIDE, WHEN MEASURED AT RIGHT ANGLES FROM DOOR IN CLOSED POSITION. THE CLEAR WIDTH SHALL EXTEND 24 INCHES BEYOND THE STRIKE ON THE PULL SIDE OF ALL EXTERIOR EXIT DOORS AND 18 INCHES FOR INTERIOR EXIT DOORS. THE CLEAR WIDTH SHALL EXTEND 12 INCHES BEYOND THE STRIKE EDGE OF THE PUSH SIDE OF ALL EXIT DOORS. DOORS SHALL BE EQUIPPED WITH BOTH A LATCH AND CLOSER.
- D. SEE SHEET A9.1 & A9.2 FOR DOOR, WINDOW AND FINISH SCHEDULES. RATED DOORS AND PANIC HARDWARE ARE INDICATED ON THE DOOR SCHEDULE.
- E. PROVIDE ADDITIONAL STUD FRAMING FOR OPENINGS AS INDICATED ON STRUCTURAL PLANS AND ON DOOR AND WINDOW DETAILS.
- F. PROVIDE BACKING IN STUD WALLS FOR ALL WALL-MOUNTED CABINETS AND ACCESSORIES, TYP.

ADD ALTERNATES

7. FIRE RATED STOREFRONT SYSTEM AND DOORS UP TO 7' IN HEIGHT AT NORTH WALL
10. REMOTE LOWERING SYSTEM FOR STAGE LIGHTING
11. STUDENT LOUNGE STOREFRONT SYSTEM, DOORS, INTERIOR FINISHES AND COLUMN SURROUNDS.

LEGEND

- 60" DIA. CLEAR SPACE FOR SINGLE WHEELCHAIR
- 30" x 48" ACCESSIBLE CLEAR SPACE
- (E) CONC. RETAINING WALL, SEE STRUCTURAL DWGS FOR SIZE
- EXISTING CONSTRUCTION TO REMAIN
- NEW CONSTRUCTION
- WALL TYPE, SEE DET. 15/A10.51
- RECESSED FIRE EXTINGUISHER CABINET. SEE DET. 25/A10.51
- WALL MOUNTED FIRE EXTINGUISHER
- FLOOR DRAIN, SEE PLUMBING DWGS

THIRD FLOOR PLAN - ALTERNATES

1

PROJECT N

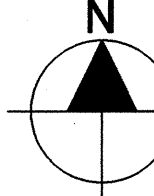

SCALE 1/8" = 1'-0"

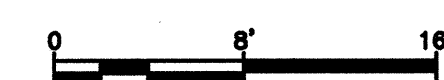

BCA

architecture  
planning  
interiors

Burton Clifford Associates, Inc.  
210 Hammond Ave.  
Fremont, California 94539  
[ T ] 510.445.1000  
[ F ] 510.445.1005  
www.BCAincOnline.com

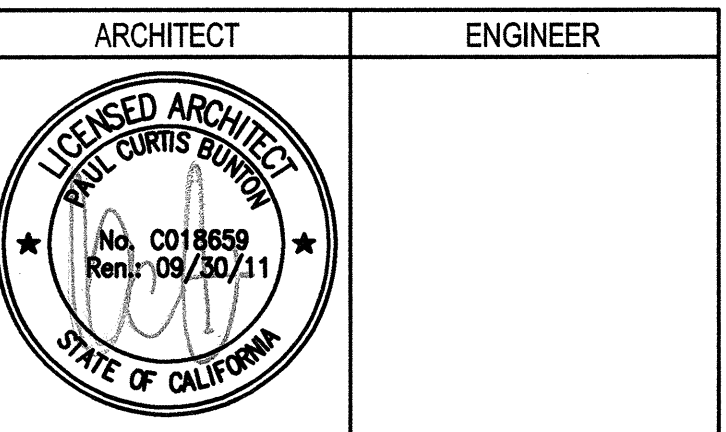

1. This sheet is part of a set and is not to be used alone.  
2. This sheet is not to be used for construction unless the architect's stamp and signature appear on the drawings and the status box indicates drawings have been released for construction.  
3. These plans and prices based on instruments of service are owned by the architect and are for use on this project only. Reproduction and/or distribution without the prior written consent of the architect is forbidden.  
4. Copyright Burton Clifford Associates, 2009

| REVISIONS      | DATE     |
|----------------|----------|
| ADDENDUM NO. 1 | 08/18/09 |
| ADDENDUM NO. 2 | 11/09/09 |
| ADDENDUM NO. 3 | 12/04/09 |
| BEP-38         | 10/06/10 |
| RFP-76         | 08/10/11 |

| REVISION HISTORY | DATE     |
|------------------|----------|
| DSA PLAN CHECK   | 08/28/08 |
| DSA BACK CHECK   | 01/22/09 |
| BIDDING          | 09/18/09 |
| CONSTRUCTION     |          |

| DRAWING STATUS | DATE     |
|----------------|----------|
| DSA PLAN CHECK | 08/28/08 |
| DSA BACK CHECK | 01/22/09 |
| BIDDING        | 09/18/09 |
| CONSTRUCTION   |          |

FILE NO. 41-C1

IDENTIFICATION STAMP  
DIV. OF THE STATE ARCHITECT

01-110074

AC FLS SS

DATE

BUILDINGS 5 & 6 RENOVATIONS

San Mateo County Community College District

APPROVED  
DIV. OF THE STATE ARCHITECT  
AC JUF FLS AC SS FZ  
APPL NO. 110074 DATE 01/22/11

CAÑADA COLLEGE  
4200 Farm Hill Boulevard  
Redwood City, CA 94061

THIRD FLOOR PLAN -  
ADD ALTERNATES

Date 04/22/11  
Scale AS NOTED  
Project Number 07013  
Drawing Number A2.6R

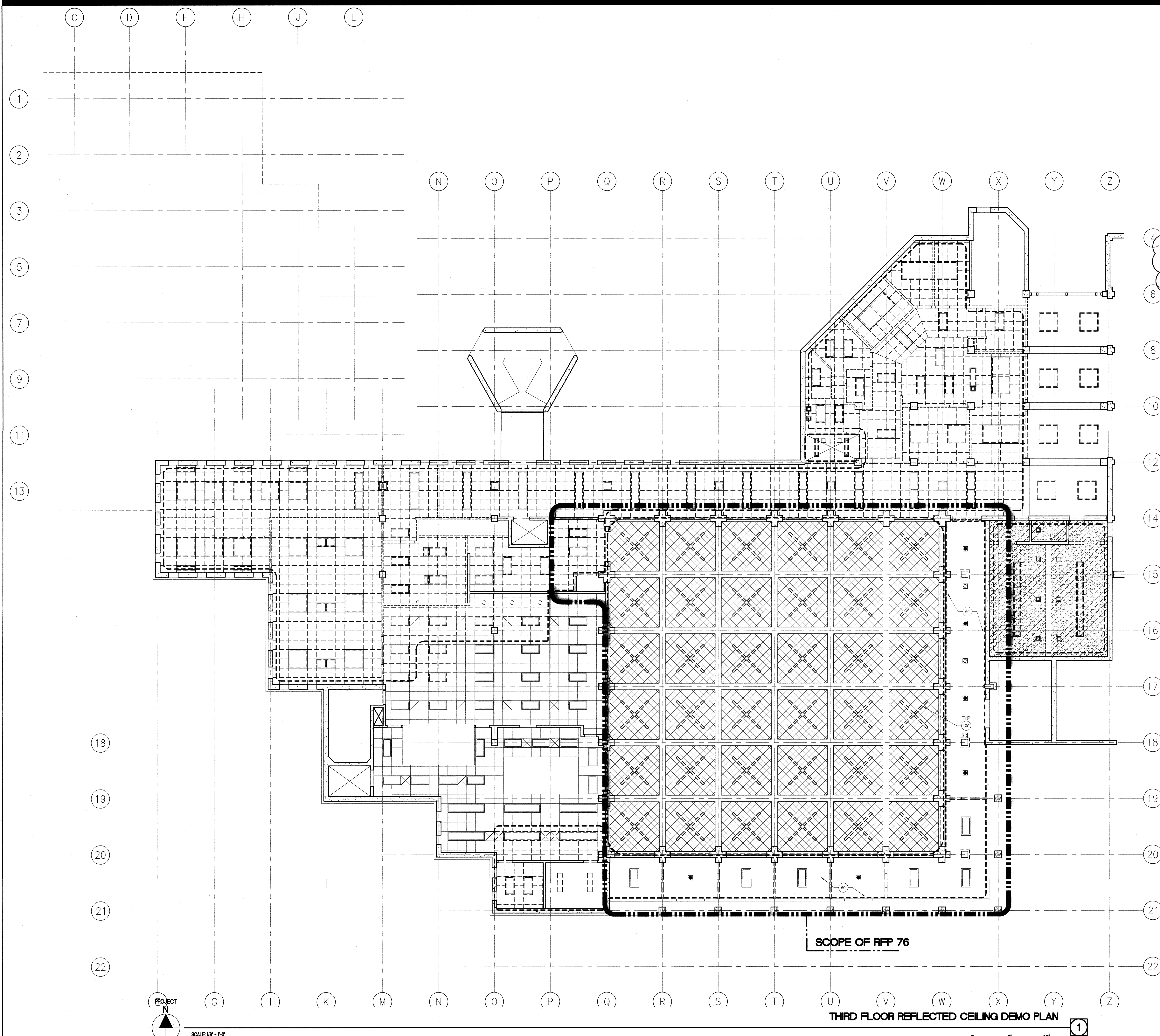

**SHEET NOTES**

- 3 REMOVE (E) SUSPENDED ACOUSTICAL PANEL CEILING SYSTEM, RECESSED & SURFACE MTD. LIGHT FIXTURES & REGISTERS THIS AREA (TYP. @ DASHED LINES, U.O.N.) BY DISTRICT'S ABATEMENT CONTRACTOR
- 4 REMOVE (E) SUSPENDED LATH & PLASTER CEILING, RECESSED & SURFACE MTD. LIGHT FIXTURES & REGISTERS THIS AREA (TYP. @ HATCHED AREA, U.O.N.) BY DISTRICT'S ABATEMENT CONTRACTOR
- 5 REMOVE SUSPENDED LIGHT FIXTURES BY DISTRICT'S ABATEMENT CONTRACTOR
- 6 REMOVE (E) CYP. BD. CEILING & CLG. MTD. LIGHT FIXTURES THIS AREA, TYP. BY DISTRICT'S ABATEMENT CONTRACTOR
- 60 (E) CEILING AND LIGHT FIXTURES TO REMAIN
- 100 REMOVE (E) FLUORESCENT LIGHT FIXTURES



Bunton Clifford Associates, Inc.  
 210 Hammond Ave.  
 Fremont, California 94539  
 [T] 510.445.1000  
 [F] 510.445.1005  
 www.BCAincOnline.com

|           |          |
|-----------|----------|
| ARCHITECT | ENGINEER |
|           |          |

1. This sheet is part of a set and is not to be used alone.  
 2. This sheet is not to be used for construction unless the architect's stamp and signature appear on the drawings and the status box indicates drawings have been released for construction.  
 3. These plans and prints thereof, as instruments of service, are owned by the architect and are for use on this project only. Reproduction and/or distribution without the prior written consent of the architect is forbidden.  
 4. Copyright Bunton Clifford Associates, 2009

| REVISIONS      | DATE     |
|----------------|----------|
| ADDENDUM NO. 1 | 08/18/09 |
| ADDENDUM NO. 2 | 11/05/09 |
| ADDENDUM NO. 3 | 12/04/09 |
| RFP - 38       | 10/08/10 |
| RFP - 76       | 06/10/11 |

| DRAWING STATUS | DATE     |
|----------------|----------|
| DSA PLAN CHECK | 08/23/08 |
| DSA BACK CHECK | 01/22/09 |
| BIDDING        | 08/18/09 |
| CONSTRUCTION   |          |

FILE NO. 41-C1

IDENTIFICATION STAMP  
 DIV. OF THE STATE ARCHITECT

01- 110074

CL FLS SS

DATE

**GENERAL NOTES**

- A. UNLESS NOTED OTHERWISE, ALL DEMOLITION WORK SHALL BE BY THE GENERAL CONTRACTOR.
- B. PATCH AND REPAIR ALL SURFACES AFFECTED BY MODERNIZATIONS TO MATCH EXISTING ADJACENT SURFACES, U.O.N.
- C. REMOVE ALL (E) WALL MOUNTED ACCESSORIES, SALVAGE AND SURRENDER ALL TO OWNER. PATCH AND REPAIR ALL HOLES; PAINT TO MATCH.
- D. ABOVE THE CEILING, RE-ATTACH ELECTRICAL CONDUITS AND OTHER UTILITIES TO THE WALLS TO RESTORE (E) CONDITIONS AFTER RENOVATION OF INTERIOR WALLS.
- E. REPLACE ANY MISSING OR DAMAGED CEILING ACOUSTICAL TILES OR PANELS TO MATCH EXISTING. PAINT AS REQUIRED TO PROVIDE MATCHING FINISH.
- F. CAP (E) PIPES BEHIND WALL SURFACE. PATCH & REPAIR TO MATCH ADJACENT SURFACE. SEE MECH. DWGS. FOR OTHER RELATED WORK.
- G. REMOVE ALL (E) FLOOR AND CEILING FINISHES, AND WINDOW TREATMENTS, U.O.N.
- H. FOR ADDITIONAL DEMOLITION SCOPE, SEE THE REFLECTED CEILING, MECHANICAL, PLUMBING AND ELECTRICAL DEMOLITION PLANS.
- I. ADDITIONAL DEMOLITION SCOPE UNDER RFP 76 PERTAINS ONLY TO INTERIOR RENOVATIONS OF CAFETERIA. SCOPE OF THIS WORK DOES NOT INCLUDE ANY DEMO OF EXTERIOR STOREFRONT SYSTEM. SEE RFP 76 REVISION CLOUD FOR EXTENT OF DEMO.

**LEGEND**

- (E) SUSPENDED ACOUSTICAL CEILING TO REMAIN
- (E) SUSPENDED ACOUSTICAL CEILING TO BE DEMOLISHED
- (E) GYPSUM BOARD CEILING TO REMAIN
- (E) GYPSUM BOARD OR PLASTER CEILING TO BE DEMOLISHED
- (E) FLUORESCENT LIGHT FIXTURE TO REMAIN
- (E) FLUORESCENT LIGHT FIXTURE TO BE DEMOLISHED
- (E) CONCRETE CEILING TO REMAIN
- (E) DOWNLIGHT TO REMAIN

**BUILDINGS 5 & 6 RENOVATIONS**

San Mateo County Community College District

APPROVED  
 DIV OF THE STATE ARCHITECT  
 AQUILA FLS AC SS HIC  
 APPL NO. 10044 DATE 2/25/11

**CAÑADA COLLEGE**  
 4200 Farm Hill Boulevard  
 Redwood City, CA 94061

THIRD FLOOR  
 REFLECTED CEILING DEMO PLAN

|                |          |                |  |
|----------------|----------|----------------|--|
| Date           | 04/22/11 | Drawing Number |  |
| Scale          | AS NOTED |                |  |
| Project Number | 07013    |                |  |

**A3.31R**

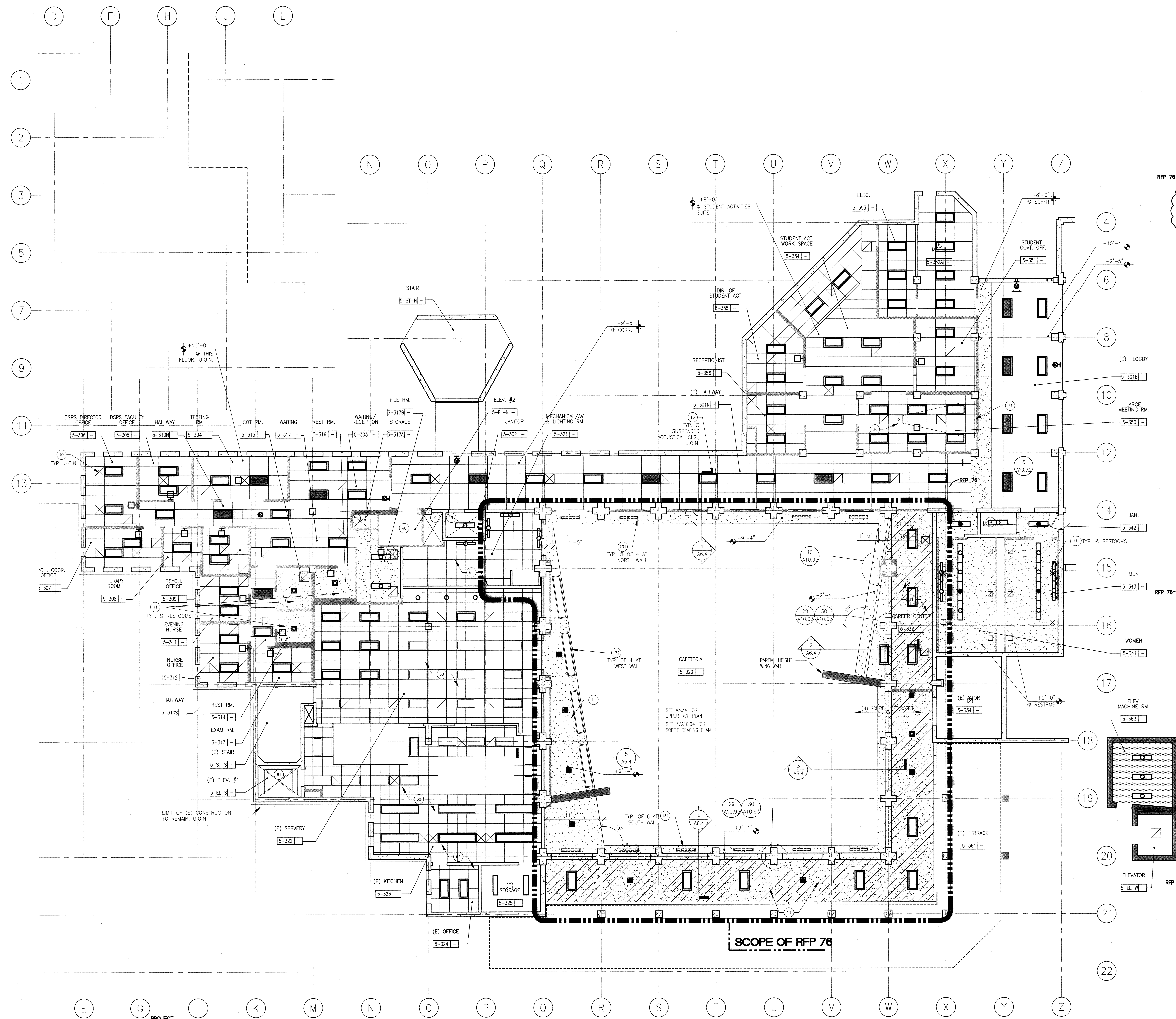

**SHEET NOTES**

- 10 SUSPENDED ACOUSTICAL PANEL CEILING
  - 11 GYPSUM BOARD CEILING
  - 14 (E) EXPOSED STRUCTURE ABOVE
  - 16 RECESSED LIGHT FIXTURE
  - 18 SUSPENDED LIGHT FIXTURE
  - 21 WALL MTD. PULL-DOWN PROJECTION SCREEN (SEE 21/A10.51)
  - 48 ELEVATOR
  - 60 (E) CEILING AND LIGHT FIXTURES TO REMAIN
  - 61 (E) ELEVATOR TO REMAIN
  - 62 PROVIDE CEILING AND REPLACE MOUNTED LIGHT FIXTURES AS NECESSARY TO RESTORE TO PRE-CONSTRUCTION CONDITION. (TYPICAL AT AREAS DISMISSED FOR REMOVAL/ PROVISION OF NEW MECHANICAL WORK)
  - 84 CEILING MOUNTED PROJECTOR BRACKET (SEE DETAIL 11/A10.91 FOR CONNECTION). SEE ELECTRICAL DRAWINGS FOR ADDITIONAL INFORMATION
- RFP 76
- 131 REINSTALL (E) GRILLE TO TOP OF SOFFIT
  - 132 REINSTALL (E) GRILLE TO BOTTOM OF SOFFIT

**GENERAL NOTES**

- A. SEE SHT. A9.1 FOR FINISH SCHEDULES.
- B. SEE ELECTRICAL DRAWINGS FOR LIGHT FIXTURE SUPPORTS & BRACING.
- C. SEE MECHANICAL AND PLUMBING DRAWINGS FOR HVAC AND PLUMBING EQUIPMENT AND FIXTURES.
- D. SEE SHEETS A10.91 & A10.92 FOR TYPICAL CEILING DETAILS.
- E. FIRE SPRINKLERS REQUIRED AT NEW EXTENDED SOFFITS ONLY. MODIFY AND EXTEND (E) FIRE SPRINKLER PIPING AS REQUIRED.

**LEGEND**

- 2'x4' SUSPENDED ACOUSTICAL CEILING PANEL. SEE FINISH SCHED. FOR PANEL TYPE.
- GYPSUM BOARD CEILING. PAINT, U.O.N.
- (E) GYPSUM BOARD CEILING. PREP FOR NEW WORK. PAINT TO MATCH NEW GYP. BD. CEILING
- CONCRETE STRUCTURE ABOVE, PAINT, U.O.N.
- SUPPLY AIR DIFFUSER
- RETURN AIR REGISTER/EXHAUST AIR GRILLE
- ACCESS DOOR
- FLUORESCENT LIGHT FIXTURE. SEE ELECTRICAL PLANS
- FLUORESCENT LIGHT FIXTURE. SEE ELECTRICAL PLANS
- DECORATIVE PENDANT LIGHT FIXTURE. SEE ELECTRICAL PLANS
- RECESSED 'CAN' LIGHT FIXTURE. SEE ELECTRICAL PLANS
- EXTERIOR WALL-MOUNTED LIGHT FIXTURE. SEE ELECTRICAL PLANS
- CEILING HEIGHT
- EXIT LIGHT - SEE ELECTRICAL PLANS



architecture  
planning  
interiors

Bunton Clifford Associates, Inc.  
210 Hammond Ave.  
Fremont, California 94539  
[T] 510.445.1000  
[F] 510.445.1005  
www.BCAincOnline.com

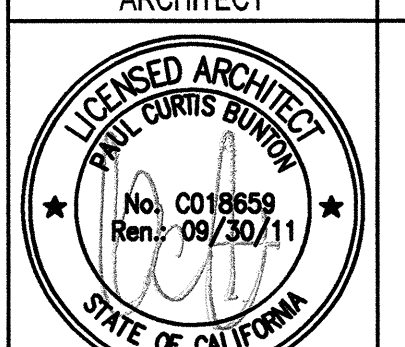
| ARCHITECT  | ENGINEER |
|--|----------|
| <br>No. C018659<br>Exp. 09/30/11<br>STATE OF CALIFORNIA |          |

1. This sheet is part of a set and is not to be used alone.  
 2. This sheet is not to be used for construction unless the architect's stamp and signature appear on the drawings and the status box indicates drawings have been released for construction.  
 3. These plans and prints thereof, as instruments of service, are owned by the architect and are for use on the project only. Reproduction and/or distribution without the prior written consent of the architect is forbidden.  
 4. Copyright Bunton Clifford Associates, 2009

| REVISIONS      | DATE     |
|----------------|----------|
| ADDENDUM NO. 1 | 09/18/09 |
| ADDENDUM NO. 2 | 11/09/09 |
| ADDENDUM NO. 3 | 12/04/09 |
| RFP-38         | 10/06/10 |
| RFP-76         | 08/10/11 |

| REVISION HISTORY | DATE     |
|------------------|----------|
| DSA PLAN CHECK   | 09/29/09 |
| DSA BACK CHECK   | 01/22/09 |
| BIDDING          | 09/18/09 |
| CONSTRUCTION     |          |

FILE NO. 41-C1

|             |
|-------------|
| 01- 110074  |
| AC: FLS: SS |
| DATE:       |

**BUILDINGS 5 & 6 RENOVATIONS**

San Mateo County Community College District

APPROVED  
 DIV. OF THE STATE ARCHITECT  
 ACJMP, FLS, AC, SS, AP  
 APPL NO. 10054, DATE 02/25/11

**CAÑADA COLLEGE**  
 4200 Farm Hill Boulevard  
 Redwood City, CA 94061

THIRD FLOOR LOWER REFLECTED CEILING PLAN

Date: 04/22/11  
 Drawing Number: A3.32R  
 Scale: AS NOTED  
 Project Number: 07013

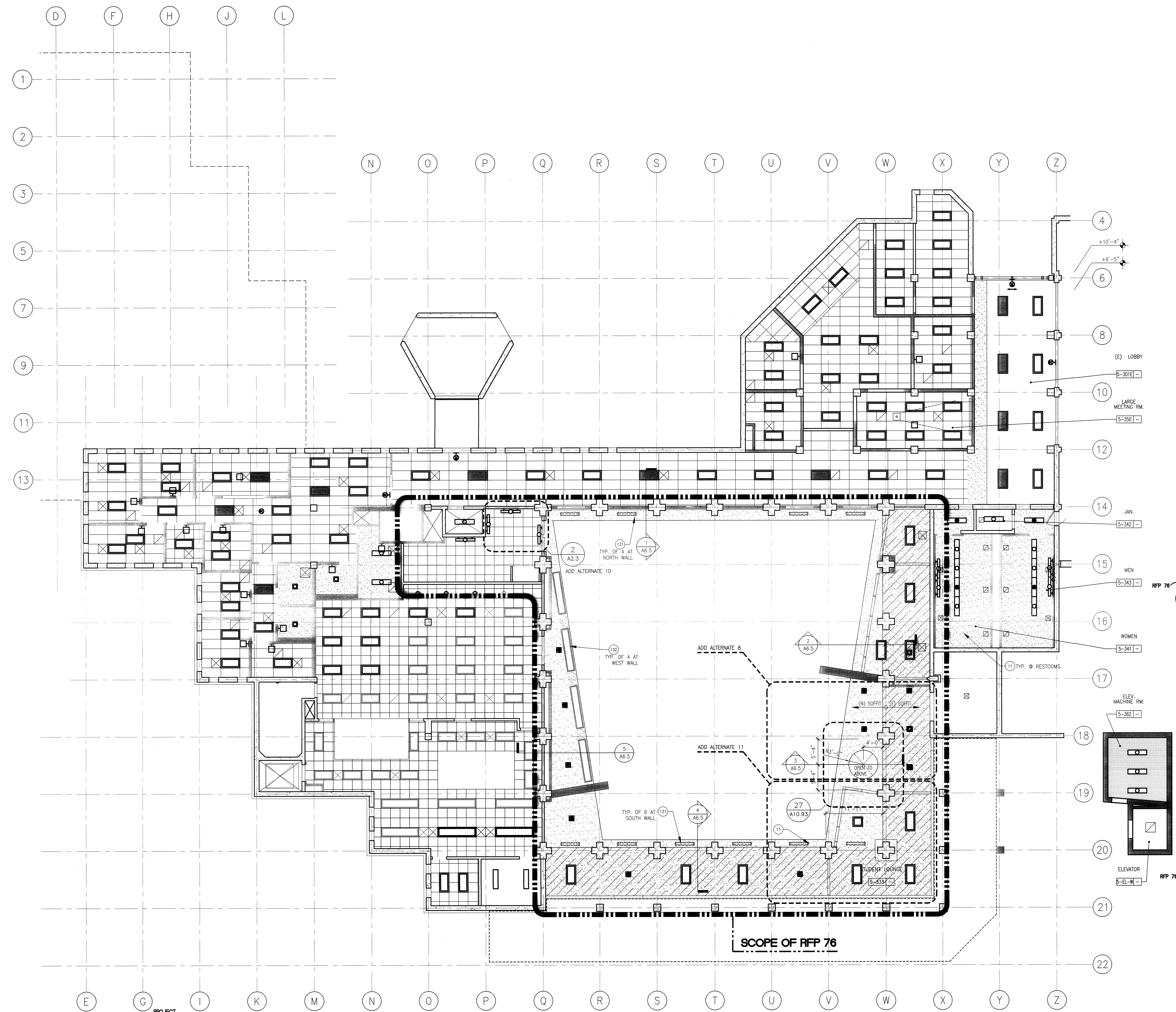

THIRD FLOOR LOWER REFLECTED CEILING PLAN

**SHEET NOTES**

- 10 SUSPENDED ACOUSTICAL PANEL CEILING
- 11 GYPSUM BOARD CEILING
- 14 (E) EXPOSED STRUCTURE ABOVE
- 16 RECESSED LIGHT FIXTURE
- 18 SUSPENDED LIGHT FIXTURE
- 21 WALL MTD. PULL-DOWN PROJECTION SCREEN (SEE 21/A10.51)
- 48 ELEVATOR
- 60 (E) CEILING AND LIGHT FIXTURES TO REMAIN
- 61 (E) ELEVATOR TO REMAIN
- 62 PROVIDE CEILING AND REPLACE MOUNTED LIGHT FIXTURES AS NECESSARY TO RESTORE TO PRE-CONSTRUCTION CONDITION. (TYPICAL AT AREAS DEMOLISHED FOR REMOVAL/ PROVISION OF NEW MECHANICAL WORK)
- 84 CEILING MOUNTED PROJECTOR BRACKET (SEE DETAIL 11/A10.91 FOR CONNECTION). SEE ELECTRICAL DRAWINGS FOR ADDITIONAL INFORMATION
- 131 REINSTALL (E) GRILLE AT TOP OF SOFFIT.
- 132 REINSTALL (E) GRILLE AT BOTTOM OF SOFFIT

**GENERAL NOTES**

- A. SEE SHT. A9.1 FOR FINISH SCHEDULES.
- B. SEE ELECTRICAL DRAWINGS FOR LIGHT FIXTURE SUPPORTS & BRACING.
- C. SEE MECHANICAL AND PLUMBING DRAWINGS FOR HVAC AND PLUMBING EQUIPMENT AND FIXTURES.
- D. SEE SHEETS A10.91 & A10.92 FOR TYPICAL CEILING DETAILS.
- E. FIRE SPRINKLERS REQUIRED AT NEW EXTENDED SOFFITS ONLY. MODIFY AND EXTEND (E) FIRE SPRINKLER PIPING AS REQUIRED.

**LEGEND**

- 2"x4" SUSPENDED ACOUSTICAL CEILING PANEL. SEE FINISH SCHED. FOR PANEL TYPE.
- GYPSUM BOARD CEILING. PAINT, U.O.N.
- (E) GYPSUM BOARD CEILING. PREP FOR NEW WORK. PAINT TO MATCH NEW GYP. BD CEILING
- CONCRETE STRUCTURE ABOVE. PAINT, U.O.N.
- SUPPLY AIR DIFFUSER
- RETURN AIR REGISTER/EXHAUST AIR GRILLE
- ACCESS DOOR
- FLUORESCENT LIGHT FIXTURE. SEE ELECTRICAL PLANS
- FLUORESCENT LIGHT FIXTURE. SEE ELECTRICAL PLANS
- DECORATIVE PENDANT LIGHT FIXTURE. SEE ELECTRICAL PLANS
- RECESSED "CAN" LIGHT FIXTURE. SEE ELECTRICAL PLANS
- EXTERIOR WALL-MOUNTED LIGHT FIXTURE. SEE ELECTRICAL PLANS
- CEILING HEIGHT
- EXIT LIGHT - SEE ELECTRICAL PLANS



architecture  
planning  
interiors

Bunton Clifford Associates, Inc.  
210 Hammond Ave.  
Fremont, California 94539  
[T] 510.445.1000  
[F] 510.445.1005  
www.BCAincOnline.com

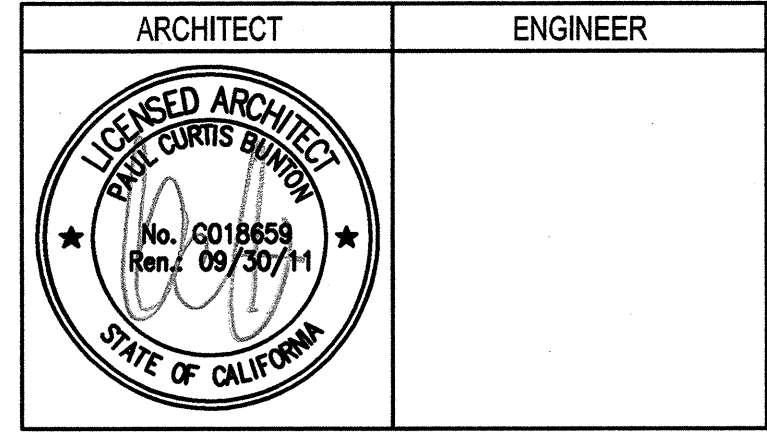

- GENERAL NOTES
1. This sheet is part of a set and is not to be used alone.
  2. This sheet is not to be used for construction unless the architect's stamp and signature appear on the drawings and the status box indicates drawings have been released for construction.
  3. These plans and prints thereof, as instruments of service, are owned by the architect and are for use on this project only. Reproduction and/or distribution without the prior written consent of the architect is forbidden.
  4. Copyright Bunton Clifford Associates, 2009

| REVISIONS      | DATE     |
|----------------|----------|
| ADDENDUM NO. 1 | 09/18/09 |
| ADDENDUM NO. 2 | 11/09/09 |
| ADDENDUM NO. 3 | 12/04/09 |
| RFP-38         | 10/06/10 |
| RFP-76         | 08/10/11 |

| DRAWING STATUS  | DATE     |
|-----------------|----------|
| DISA PLAN CHECK | 08/28/09 |
| DISA BACK CHECK | 01/22/08 |
| ISSUED          | 08/18/09 |
| CONSTRUCTION    |          |

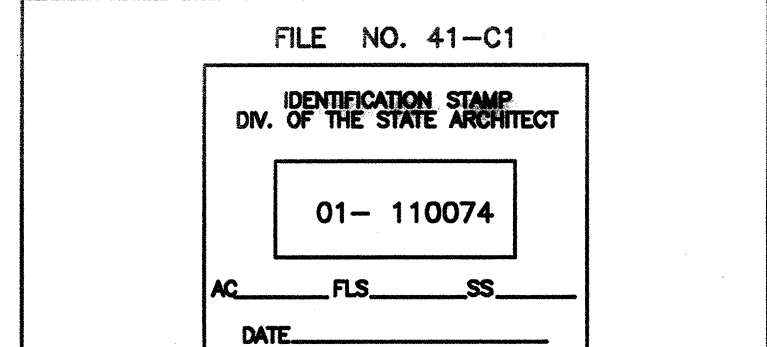

**BUILDINGS 5 & 6 RENOVATIONS**

San Mateo County Community College District

APPROVED  
DIV. OF THE STATE ARCHITECT  
AC J.M.P. F.L.S. AC S.S. H.L.  
APPL NO. 0024 DATE 2/25/11

**CAÑADA COLLEGE**  
4200 Farm Hill Boulevard  
Redwood City, CA 94061

THIRD FLOOR LOWER  
REFLECTED CEILING PLAN  
ADD ALTERNATES

Date 04/22/11 Drawing Number  
Scale AS NOTED  
Project Number 07013  
**A3.33R**



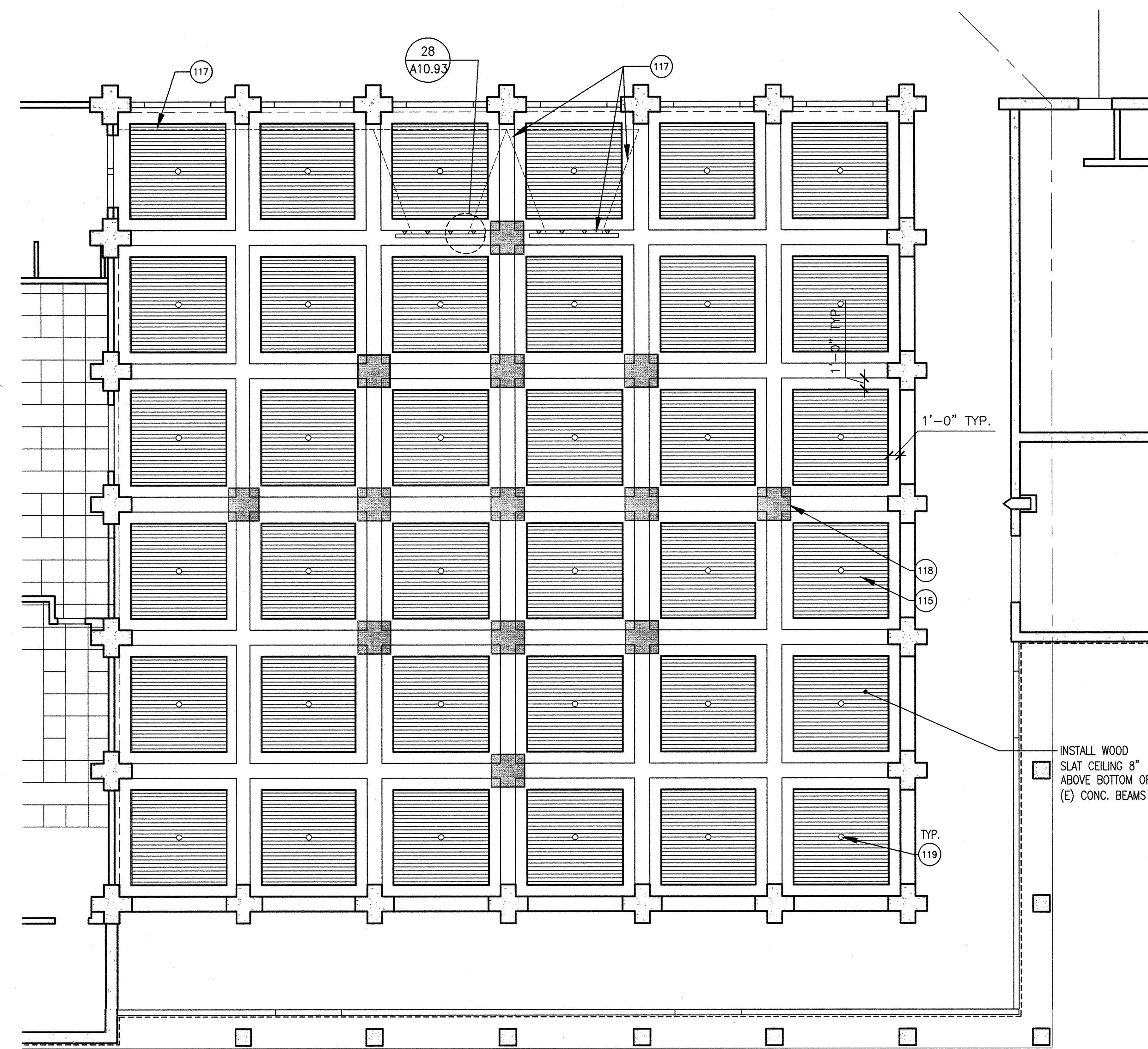

PROJECT N  
SCALE 1/8" = 1'-0"  
**THIRD FLOOR UPPER REFLECTED CEILING PLAN - ALTERNATE 6** 3

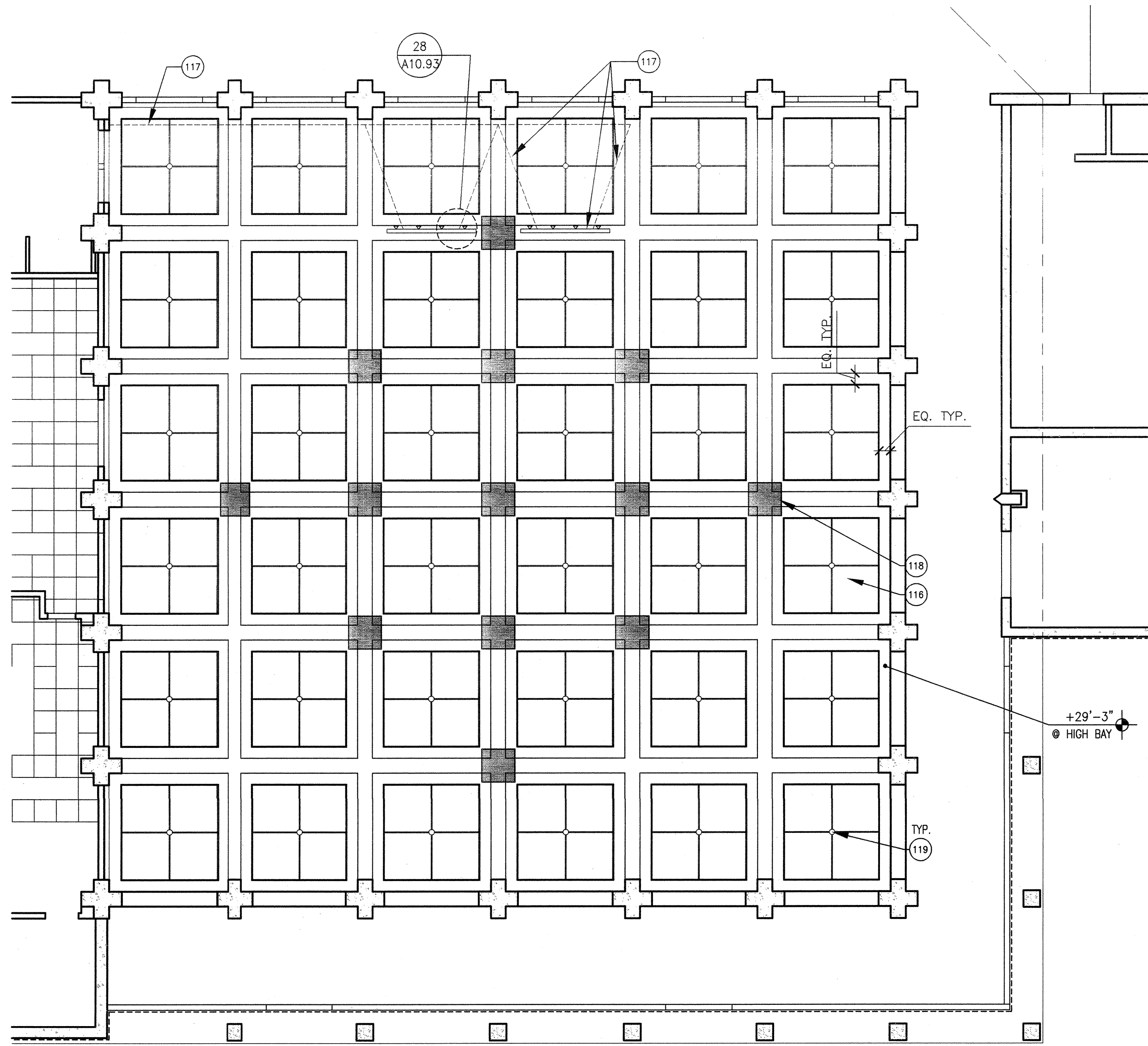

PROJECT N  
SCALE 1/8" = 1'-0"  
**THIRD FLOOR UPPER REFLECTED CEILING PLAN - ALTERNATE 9** 4

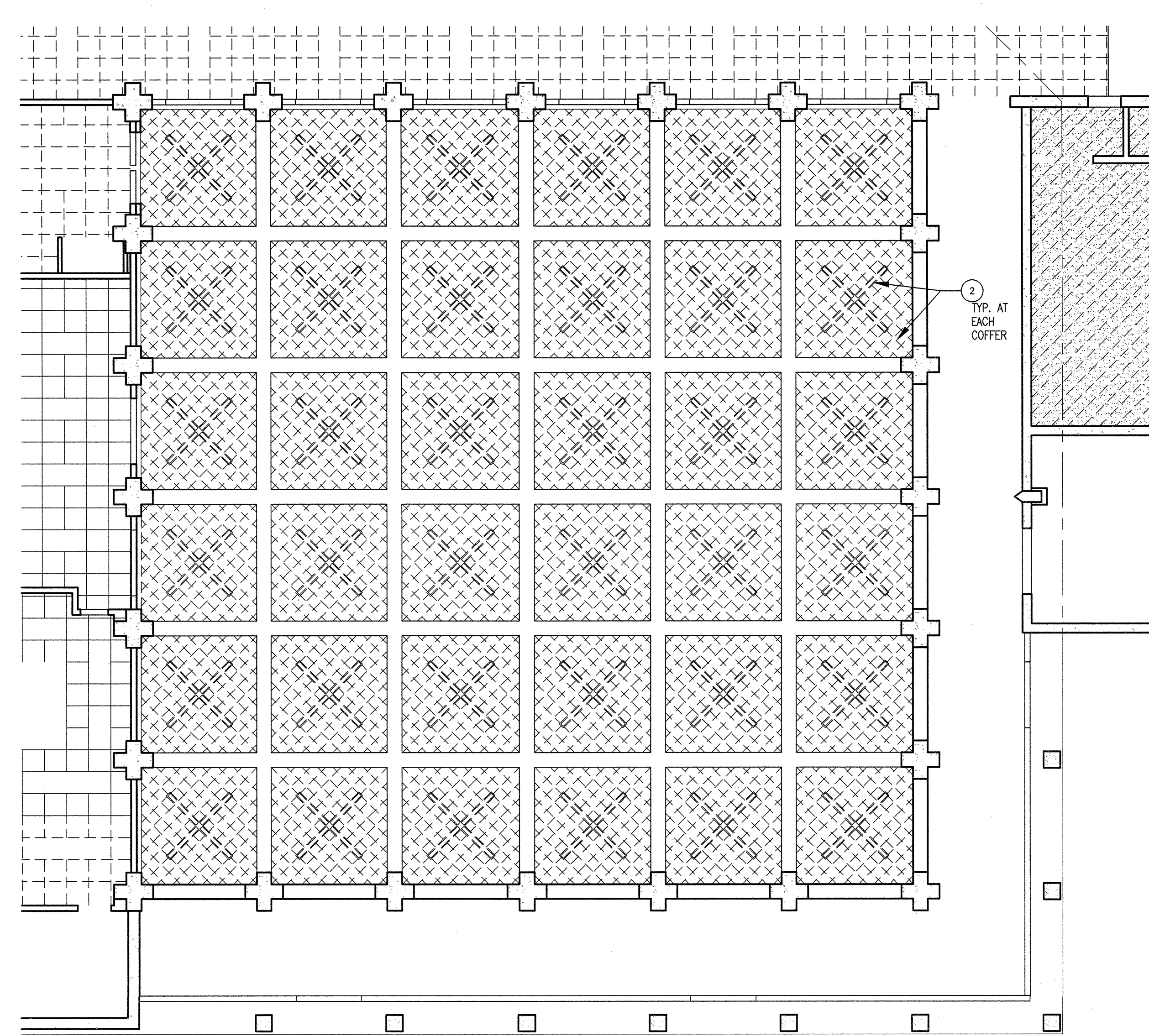

PROJECT N  
SCALE 1/8" = 1'-0"  
**THIRD FLOOR UPPER DEMO REFLECTED CEILING PLAN - ALTERNATE 6 + 9** 1

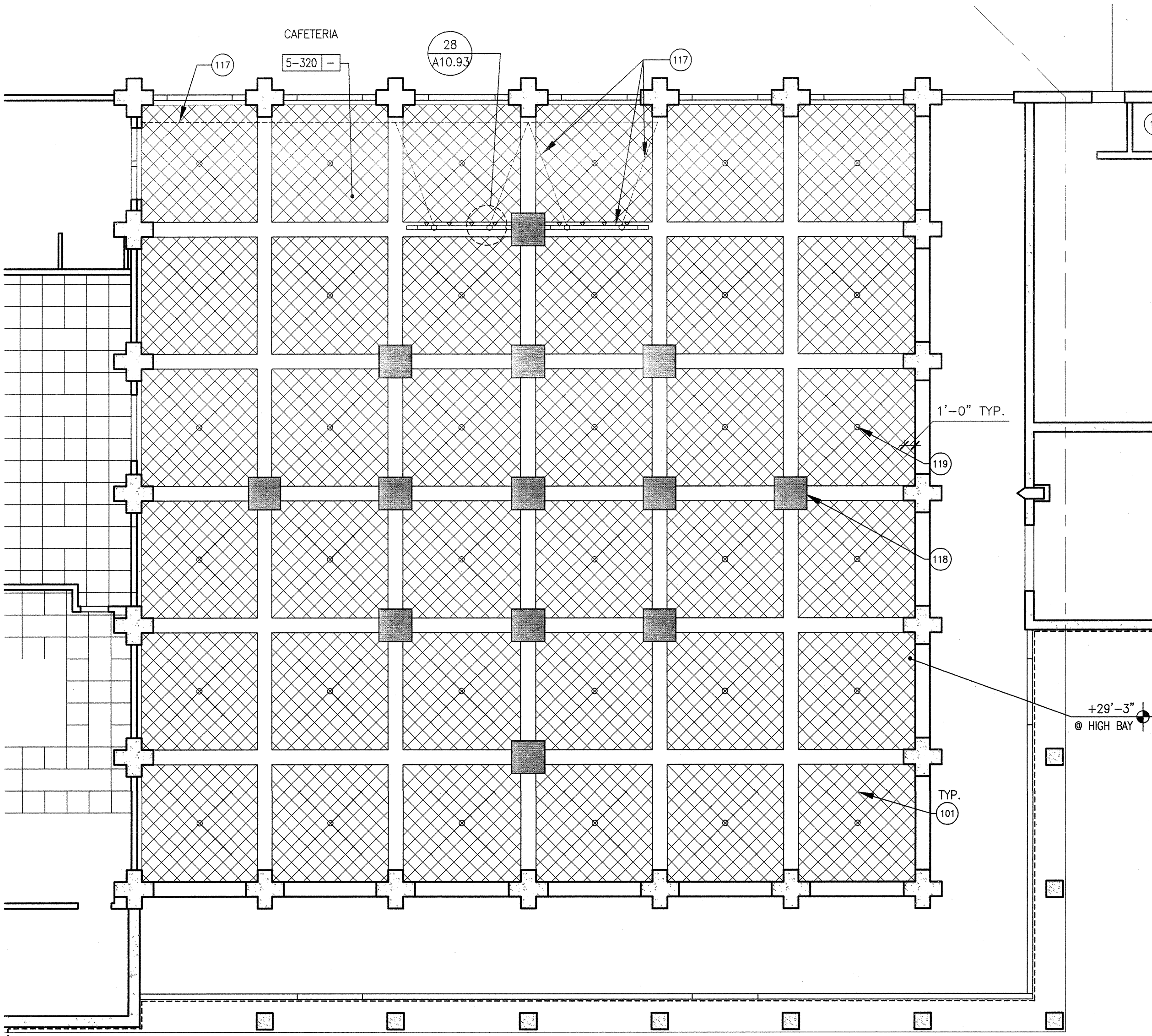

PROJECT N  
SCALE 1/8" = 1'-0"  
**THIRD FLOOR UPPER REFLECTED CEILING PLAN** 2

**SHEET NOTES**

- 2 REMOVE (E) SURFACE MOUNTED ACOUSTICAL TILES & LIGHT FIXTURES THIS AREA (TYP. @ DASHED LINES, U.O.N.) BY DISTRICT'S ABATEMENT CONTRACTOR. PREP FOR NEW WORK
- 10 SUSPENDED ACOUSTICAL PANEL CEILING
- 11 GYPSUM BOARD CEILING
- 14 (E) EXPOSED STRUCTURE ABOVE
- 16 RECESSED LIGHT FIXTURE
- 18 SUSPENDED LIGHT FIXTURE
- 21 WALL MTD. PULL-DOWN PROJECTION SCREEN (SEE 21/A10.51)
- 48 ELEVATOR
- 60 (E) CEILING AND LIGHT FIXTURES TO REMAIN
- 61 (E) ELEVATOR TO REMAIN
- 62 PROVIDE CEILING AND REPLACE MOUNTED LIGHT FIXTURES AS NECESSARY TO RESTORE TO PRE-CONSTRUCTION CONDITION. (TYPICAL AT AREAS DEMOLISHED FOR REMOVAL/ PROVISION OF NEW MECHANICAL WORK)
- 64 CEILING MOUNTED PROJECTOR BRACKET (SEE DETAIL 11/A10.91 FOR CONNECTION). SEE ELECTRICAL DRAWINGS FOR ADDITIONAL INFORMATION
- 101 PATCH AND REPAIR (E) ACOUSTIC TILE AT COFFERS AND PREP FOR NEW WORK.
- 119 SUSPENDED WOOD SLAT CEILING AT HIGH CEILING COFFERS. SEE 18/A10.94
- 118 SURFACE MOUNTED MDF PANELS (WITH PLAS. LAM.) AT HIGH CEILING COFFERS. SEE 26/A10.94
- 117 REMOTE LOWERING SYSTEM STAGE LIGHTING AT BOTTOM OF COFFER CEILING. CABLES TO RUN NORTH TOWARDS NORTH WALL AND TURN 90 DEGREES WEST TOWARDS AV ROOM 5-321 TO REMOTE LOWERING SYSTEM MOTORS.
- 118 PENDANT LIGHT FIXTURES
- 119 RECESSED CAN LIGHT FIXTURES

**GENERAL NOTES**

- A. SEE SHT. A9.1 FOR FINISH SCHEDULES.
- B. SEE ELECTRICAL DRAWINGS FOR LIGHT FIXTURE SUPPORTS & BRACING.
- C. SEE MECHANICAL AND PLUMBING DRAWINGS FOR HVAC AND PLUMBING EQUIPMENT AND FIXTURES.
- D. SEE SHEETS A10.91 & A10.92 FOR TYPICAL CEILING DETAILS
- E. FIRE SPRINKLERS REQUIRED AT NEW EXTENDED SOFFITS ONLY. MODIFY AND EXTEND (E) FIRE SPRINKLER PIPING AS REQUIRED.

**ADD ALTERNATES**

- 6. SUSPENDED WOOD SLAT CEILING AT HIGH CEILING COFFERS.
- 9. SURFACE MOUNTED MDF PANELS (WITH PLAS. LAM.) AT HIGH CEILING COFFERS.
- 10. REMOTE LOWERING SYSTEM FOR STAGE LIGHTING.

**LEGEND**

- MDF PANELS (WITH PLAS. LAM.) CEILING WITH 1" REVEAL AND WOOD GRAIN FINISH AT COFFER BAY
- SUSPENDED WOOD SLAT CEILING AT COFFER BAY
- (E) 1'x1' ACOUSTICAL CEILING TILES
- 2'x4' SUSPENDED ACOUSTICAL CEILING PANEL. SEE FINISH SCHED. FOR PANEL TYPE.
- GYPSUM BOARD CEILING. PAINT, U.O.N.
- (E) GYPSUM BOARD CEILING. PREP FOR NEW WORK. PAINT TO MATCH NEW GYP BD CEILING
- CONCRETE STRUCTURE ABOVE, PAINT, U.O.N.
- SUPPLY AIR DIFFUSER
- RETURN AIR REGISTER/EXHAUST AIR GRILLE
- ACCESS DOOR
- FLUORESCENT LIGHT FIXTURE. SEE ELECTRICAL PLANS
- FLUORESCENT LIGHT FIXTURE. SEE ELECTRICAL PLANS
- DECORATIVE PENDANT LIGHT FIXTURE. SEE ELECTRICAL PLANS
- RECESSED 'CAN' LIGHT FIXTURE. SEE ELECTRICAL PLANS
- EXTERIOR WALL-MOUNTED LIGHT FIXTURE. SEE ELECTRICAL PLANS
- CEILING HEIGHT
- EXIT LIGHT - SEE ELECTRICAL PLANS

**BCA**

architecture  
planning  
interiors

Bunton Clifford Associates, Inc.  
210 Hammond Ave.  
Fremont, California 94539  
[T] 510.445.1000  
[F] 510.445.1005  
www.BCAOnline.com

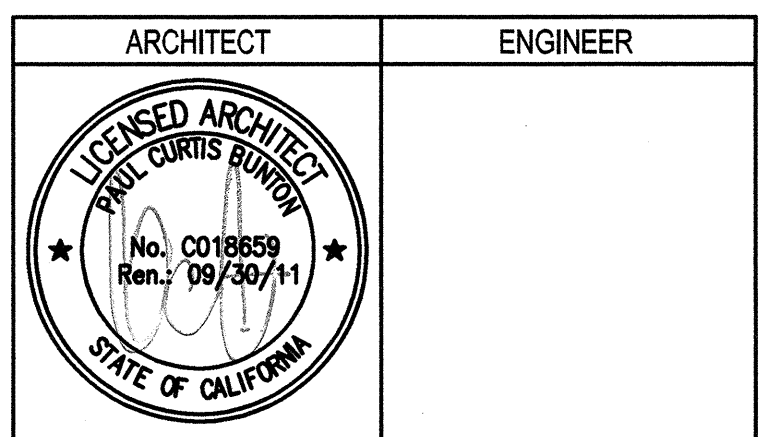

- GENERAL NOTES**
- This sheet is part of a set and is not to be used alone.
  - This sheet is not to be used for construction unless the architect's stamp and signature appear on the drawings and the status box indicates drawings have been released for construction.
  - These plans and prints (herein), as instruments of service, are owned by the architect and are for use on this project only. Reproduction and/or distribution without the prior written consent of the architect is forbidden.
  - Copyright Bunton Clifford Associates, 2009

| REVISIONS      | DATE     |
|----------------|----------|
| ADDENDUM NO. 1 | 08/18/09 |
| ADDENDUM NO. 2 | 11/09/09 |
| ADDENDUM NO. 3 | 12/04/09 |
| REP - 38       | 10/06/10 |
| REP - 78       | 08/10/11 |

| DRAWING STATUS  | DATE     |
|-----------------|----------|
| DS&A PLAN CHECK | 08/28/08 |
| DS&A BACK CHECK | 01/27/09 |
| BIDDING         | 08/18/09 |
| CONSTRUCTION    |          |

FILE NO. 41-C1  
DIV. OF THE STATE ARCHITECT  
01-110074  
AC. PLS. SS.  
DATE

**BUILDINGS 5 & 6 RENOVATIONS**

San Mateo County Community College District

APPROVED  
DIV. OF THE STATE ARCHITECT  
AC JLP PLS AC SS PLS  
APPL NO. 110074 DATE 01/25/11

**CAÑADA COLLEGE**  
4200 Farm Hill Boulevard  
Redwood City, CA 94061

THIRD FLOOR UPPER  
REFLECTED CEILING PLAN -  
ADD ALTERNATES

Date  
04/22/11  
Scale  
AS NOTED  
Project Number  
07013

Drawing Number

**A3.34R**

SHEET NOTES

RFP 76

- (10) INTERIOR ALUMINUM STOREFRONT SYSTEM
- (13) WOOD SLAT - (2)1X4 AND 1X8 ALTERNATING WOOD SLATS WITH 2" GAPS VERTICALLY ATTACHED TO TUBE STEEL POST AT 6' O.C.
- (14) PAINT ALL CONCRETE COLUMNS FACES ACCENT #1
- (25) VIDEO WALL SEE 25/A10.93 & 8/A10.95



Bunton Clifford Associates, Inc.  
 210 Hammond Ave.  
 Fremont, California 94539  
 [ T ] 510.445.1000  
 [ F ] 510.445.1005  
 www.BCAincOnline.com

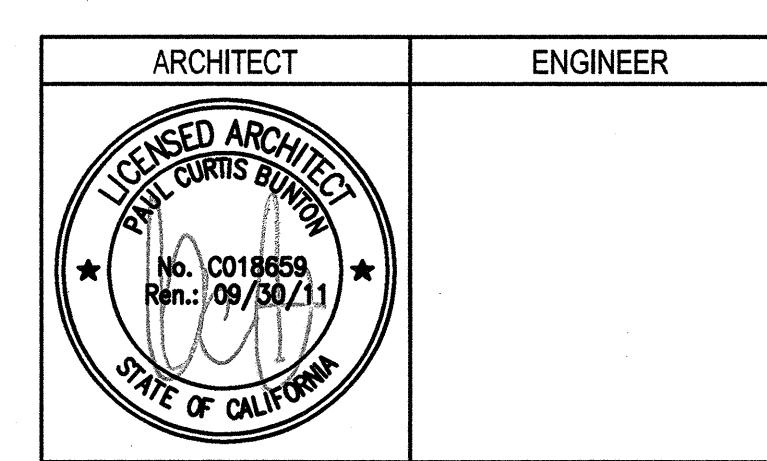

- GENERAL NOTES
- This sheet is part of a set and is not to be used alone.
  - This sheet is not to be used for construction unless the architect's stamp and signature appear on the drawings and the status box indicates drawings have been released for construction.
  - These plans and prints thereof, as instruments of service, are owned by the architect and are for use on this project only. Reproduction and/or distribution without the prior written consent of the architect is forbidden.
  - Copyright Bunton Clifford Associates, 2009

| REVISIONS      | DATE     |
|----------------|----------|
| ADDENDUM NO. 1 | 09/18/09 |
| ADDENDUM NO. 2 | 11/09/09 |
| ADDENDUM NO. 3 | 12/04/09 |
| RFP - 38       | 10/08/10 |
| RFP - 76       | 06/10/11 |

| REVISION HISTORY | DATE |
|------------------|------|
|                  |      |
|                  |      |
|                  |      |
|                  |      |

| PERMISSION STATUS                             | DATE     |
|---|----------|
| <input type="radio"/> DSA PLAN CHECK          | 08/28/09 |
| <input type="radio"/> DSA BACK CHECK          | 01/22/09 |
| <input type="radio"/> BIDDING                 | 09/18/09 |
| <input checked="" type="radio"/> CONSTRUCTION |          |

FILE NO. 41-C1



01- 110074

AC \_\_\_\_\_ FS \_\_\_\_\_ SB \_\_\_\_\_

DATE \_\_\_\_\_

**BUILDINGS 5 & 6 RENOVATIONS**  
 San Mateo County Community College District

APPROVED  
 DIV OF THE STATE ARCHITECT  
 AC JUMP FLS AC-SS  
 APPL NO 110074 DATE 3/25/11

**CAÑADA COLLEGE**  
 4200 Farm Hill Boulevard  
 Redwood City, CA 94061

WALL SECTIONS

Date 04/22/11  
 Scale AS NOTED  
 Project Number 07013  
 Drawing Number RFP 76  
**A6.4R**

GENERAL NOTES

LEGEND

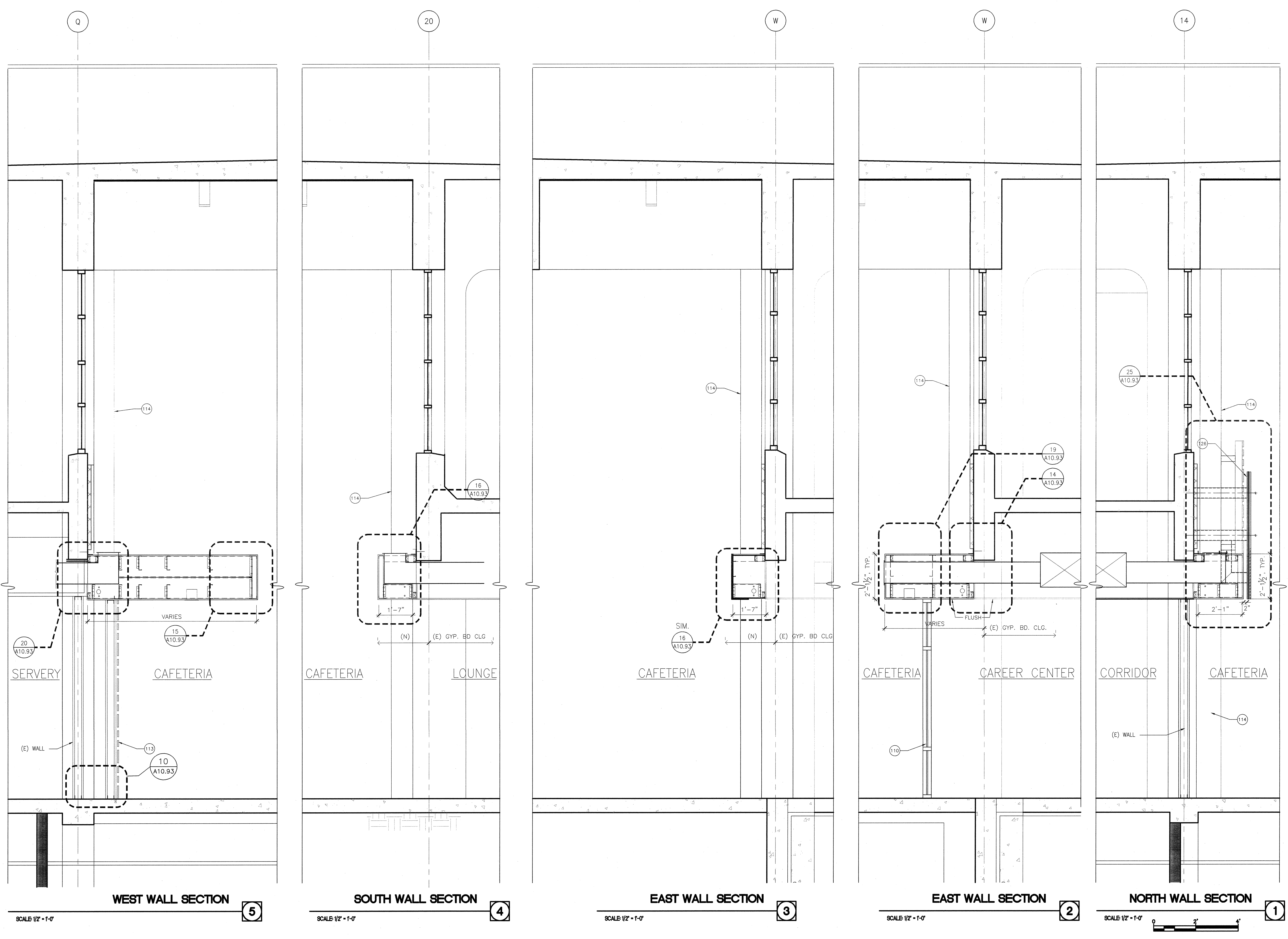

WEST WALL SECTION 5

SOUTH WALL SECTION 4

EAST WALL SECTION 3

EAST WALL SECTION 2

NORTH WALL SECTION 1

SCALE 1/2" = 1'-0"

SCALE 1/2" = 1'-0"

SCALE 1/2" = 1'-0"

SCALE 1/2" = 1'-0"

SCALE 1/2" = 1'-0"

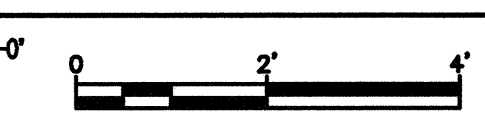

**SHEET NOTES**

- (110) INTERIOR ALUMINUM STOREFRONT SYSTEM
- (112) FIRE RATED GLAZING AT INTERIOR STOREFRONT SYSTEM
- (113) WOOD SLAT - (2)1X4 AND 1X8 ALTERNATING WOOD SLATS WITH 2" GAPS VERTICALLY ATTACHED TO TUBE STEEL POST AT 6" O.C.
- (114) PAINT ALL CONCRETE COLUMNS FACES ACCENT #1
- (115) SUSPENDED WOOD SLAT CEILING AT HIGH CEILING COFFERS. SEE 16/A10.94

Bunton Clifford Associates, Inc.  
 210 Hammond Ave.  
 Fremont, California 94539  
 [ T ] 510.445.1000  
 [ F ] 510.445.1005  
 www.BCAincOnline.com

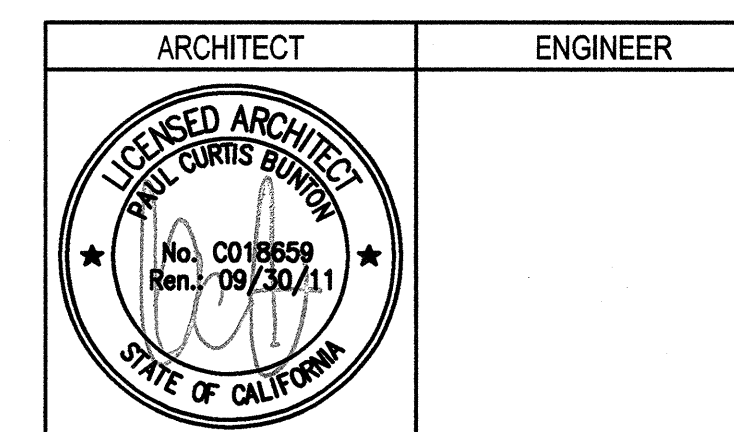

- GENERAL NOTES**
1. This sheet is part of a set and is not to be used alone.
  2. This sheet is not to be used for construction unless the architect's stamp and signature appear on the drawings and the status box indicates drawings have been released for construction.
  3. These plans and prints thereof, as instruments of service, are owned by the architect and are for use on this project only. Reproduction and/or distribution without the prior written consent of the architect is forbidden.
  4. Copyright Bunton Clifford Associates, 2009

| REMARKS        | DATE     |
|----------------|----------|
| ADDENDUM NO. 1 | 08/18/09 |
| ADDENDUM NO. 2 | 11/09/09 |
| ADDENDUM NO. 3 | 12/04/09 |
| BFP - 38       | 10/08/10 |
| BFP - 76       | 06/10/11 |
|                |          |
|                |          |
|                |          |
|                |          |

| DRAWING STATUS | DATE     |
|----------------|----------|
| USA PLAN CHECK | 08/28/08 |
| USA BACK CHECK | 01/22/09 |
| BIDDING        | 09/18/09 |
| CONSTRUCTION   |          |

FILE NO. 41-C1  
 IDENTIFICATION STAMP  
 DIV. OF THE STATE ARCHITECT  
 01 - 110074  
 AC \_\_\_\_\_ FL \_\_\_\_\_ SS \_\_\_\_\_  
 DATE \_\_\_\_\_

**BUILDINGS 5 & 6 RENOVATIONS**

San Mateo County Community College District

APPROVED  
 DIV OF THE STATE ARCHITECT  
 AC JHP P/LS AC SS HZ  
 APPL NO 110074 DATE 8/25/11

**CAÑADA COLLEGE**  
 4200 Farm Hill Boulevard  
 Redwood City, CA 94061

WALL SECTIONS -  
 ADD ALTERNATES

Date  
 04/22/11  
 Scale  
 AS NOTED  
 Project Number  
 07013

Drawing Number  
**A6.5R**  
 RFP 76

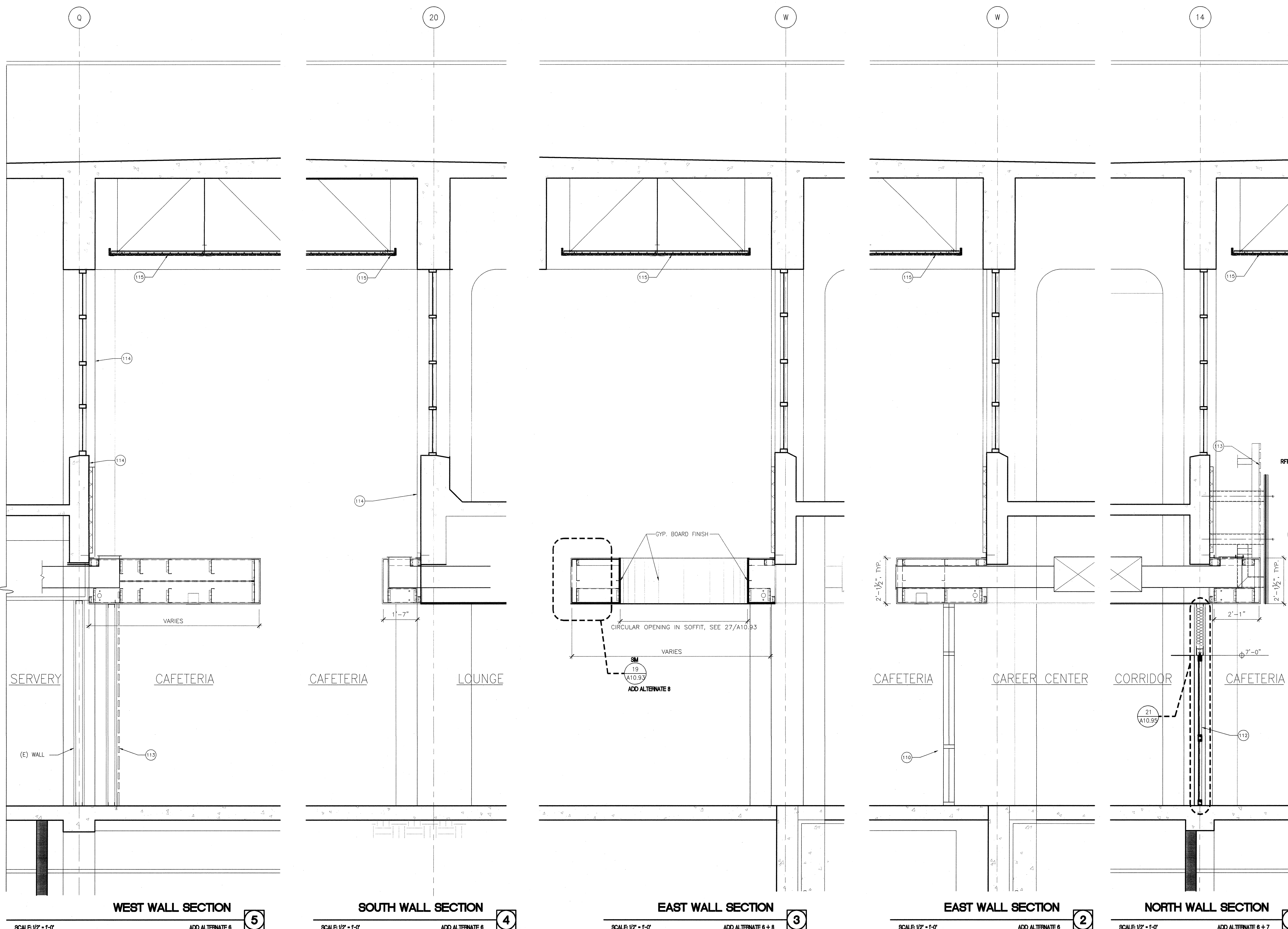

**ADD ALTERNATES**

- 6. SUSPENDED WOOD SLAT CEILING AT HIGH CEILING COFFERS.
- 7. FIRE-RATED STOREFRONT SYSTEM AND DOORS UP TO 7'-0" IN HEIGHT AT NORTH WALL.
- 8. SOFFIT OPENING AND DESIGNATED PORTION OF ANGLED SOFFIT AT EAST WALL.
- 10. REMOVE LOWERING SYSTEM FOR STAGE LIGHTING.

**LEGEND**

**WEST WALL SECTION**

SCALE 1/2" = 1'-0" ADD ALTERNATE 5

**SOUTH WALL SECTION**

SCALE 1/2" = 1'-0" ADD ALTERNATE 4

**EAST WALL SECTION**

SCALE 1/2" = 1'-0" ADD ALTERNATE 6 + 8

**EAST WALL SECTION**

SCALE 1/2" = 1'-0" ADD ALTERNATE 6

**NORTH WALL SECTION**

SCALE 1/2" = 1'-0" ADD ALTERNATE 6 + 7

**SHEET NOTES**

- 1 FIRE EXTINGUISHER (20AB10C) ON WALL BRACKET MOUNT
- 2 FIRE EXTINGUISHER (20AB10C) IN SEMI-RECESSED CABINET (SEE DETS 25/A10.52 & 11/A10.62)
- 3 BASE CABINET
- 4 UPPER CABINET
- 5 ACCESSIBLE BASE CABINET W/ SINK
- 6 REFRIGERATOR SPACE (EQUIPMENT N.I.C.)
- 7 SOFFIT
- 8 SUSPENDED LIGHT FIXTURE
- 9 WALL MTD. PULL-DOWN PROJECTION SCREEN
- 10 WALL MTD. MOTORIZED PROJECTION SCREEN
- 11 OPERABLE PANEL PARTITION (SEE DETS. 19 & 20/A10.91)
- 12 HI-LO DRINKING FOUNTAIN (SEE DETS. 13, 14, 18 & 19/A10.62)
- 13 ELECTRONIC WHITEBOARD (SEE DET. 12/A10.62)
- 14 MOP SINK
- 15 RECEPTION COUNTER
- 16 COUNTER (OPEN BELOW)
- 17 POCKET FOR STORING FOLDING PARTITION
- 18 OFDI CASEWORK AND DUPLICATION EQUIPMENT
- 19 FIXED SHELVES
- 20 16'-0" W. MARKER BOARD W/ TOP OF MARKER TRAY @ 36" A.F.F. (SEE DETS. 22, 23/A10.51)
- 21 INFILL WALL W/EXTERIOR CEMENT PLASTER FINISH
- 22 8'-0" W. TACKBOARD
- 23 4'-0" W. TACKBOARD
- 24 2'x2'x1" THICK ACOUSTICAL PANELS
- 25 CHAIR RAIL WITH WAINSCOT PANEL BELOW (SEE 8/A10.62)
- 26 INTERIOR ALUMINUM STOREFRONT SYSTEM
- 27 GLASS STOREFRONT DOORS W/ PANIC HARDWARE
- 28 FIRE RATED GLAZING AT INTERIOR STOREFRONT SYSTEM
- 29 WOOD SLAT - (2)1x4 AND 1x8 ALTERNATING WOOD SLATS WITH 2" GAPS
- 30 PAINT ALL CONCRETE COLUMNS FACES ACCENT COLOR #1
- 31 PENDANT LIGHT FIXTURES
- 32 ENVIRONMENTAL GRAPHICS SIGN, SEE 28&30/A10.94
- 33 DIMENSIONAL METAL LETTERS, CENTER OVER SERVERY DOORS, SEE 20/A9.3 FOR BOTTOM MOUNT DETAIL, TEXT: "THE GROVE"
- 34 CASEWORK
- 35 VIDEO WALL SEE 25/A10.93 & 8/A10.95
- 36 VENDING MACHINES, N.I.C.
- 37 REINSTALL (E) SALVAGED GRILLES SEE M2.3d

| ARCHITECT  | ENGINEER |
|--|----------|
| <br>LICENSED ARCHITECT<br>CURRIS BUNTON<br>No. CO 18659<br>Exp. 09/30/11<br>STATE OF CALIFORNIA |          |

1. This sheet is part of a set and is not to be used alone.  
 2. This sheet is not to be used for construction unless the architect's stamp and signature appear on the drawings and the status box indicates drawings have been released for construction.  
 3. These plans and prints thereof, as instruments of service, are owned by the architect and are for use on the project only. Reproduction and/or distribution without the prior written consent of the architect is forbidden.  
 4. Copyright Bunton Clifford Associates, 2009

| REVISION       | DATE     |
|----------------|----------|
| ADDENDUM NO. 1 | 09/18/09 |
| ADDENDUM NO. 2 | 11/09/09 |
| ADDENDUM NO. 3 | 12/04/09 |
| BFP - 38       | 10/08/10 |
| BFP - 76       | 06/10/11 |

| DRAWING STATUS | DATE     |
|----------------|----------|
| ISA PLAN CHECK | 08/28/08 |
| ISA BACK CHECK | 01/22/09 |
| BIDDING        | 09/18/09 |
| CONSTRUCTION   |          |

|   |
|---|
| FILE NO. 41-C1  |
| IDENTIFICATION STAMP<br>DIV. OF THE STATE ARCHITECT<br>01 - 110074<br>AC _____ FLS _____ SS _____<br>DATE _____ |

**BUILDINGS 5 & 6 RENOVATIONS**

San Mateo County Community College District

APPROVED  
 DIV OF THE STATE ARCHITECT  
 AC JLP FLS AC SS JHC  
 APPL NO 10074 DATE 01/25/11

**CAÑADA COLLEGE**  
 4200 Farm Hill Boulevard  
 Redwood City, CA 94061

THIRD FLOOR  
 INTERIOR ELEVATIONS

Date 04/22/11  
 Scale AS NOTED  
 Project Number 07013  
 Drawing Number  
**A8.5R**

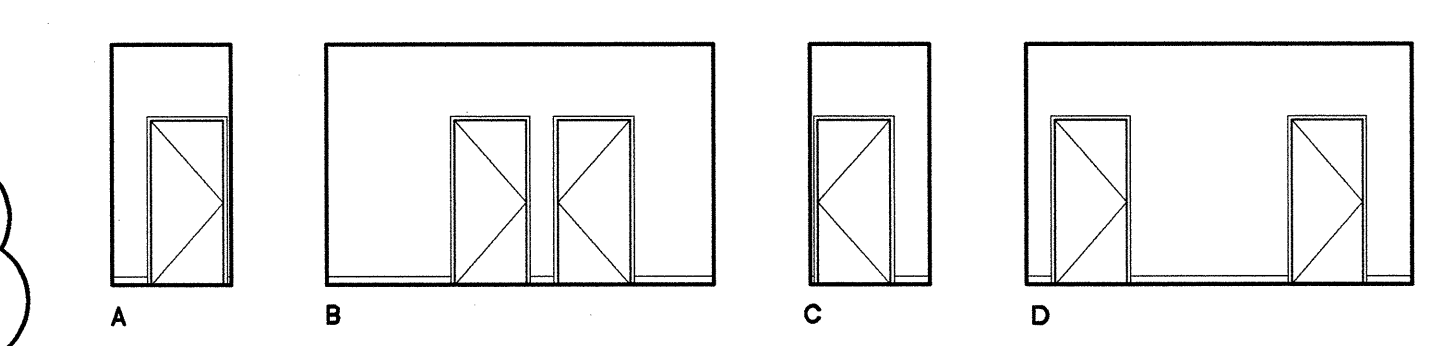
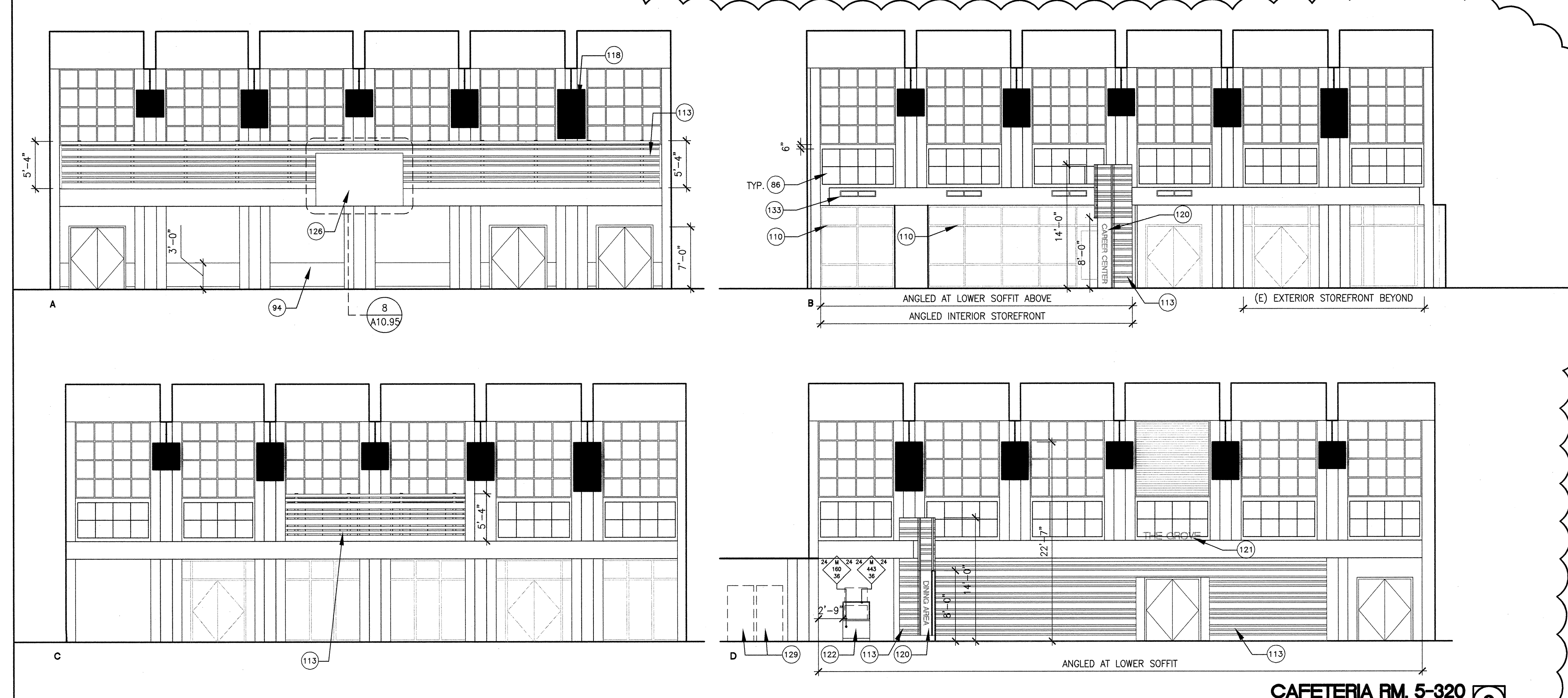

HALLWAY RM. 5-310S 1

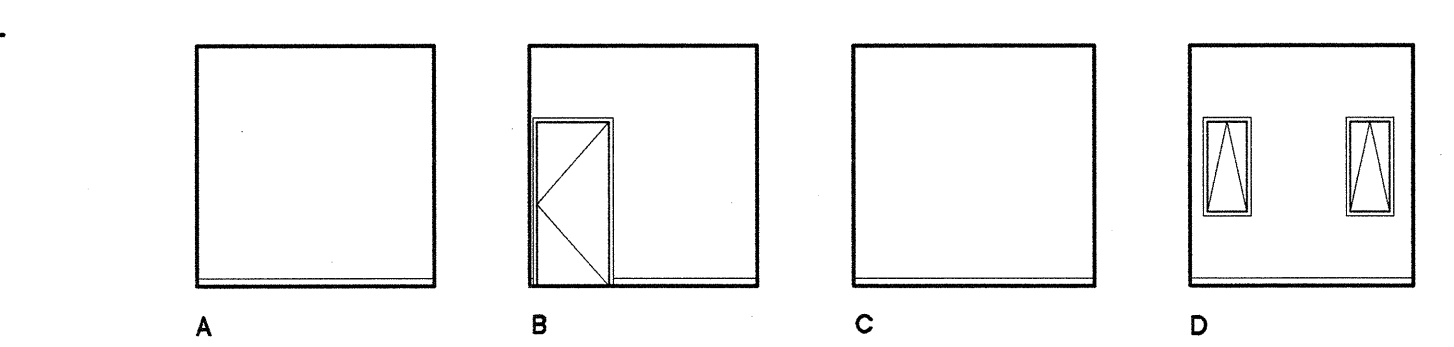

EVENING NURSE RM. 5-311 2

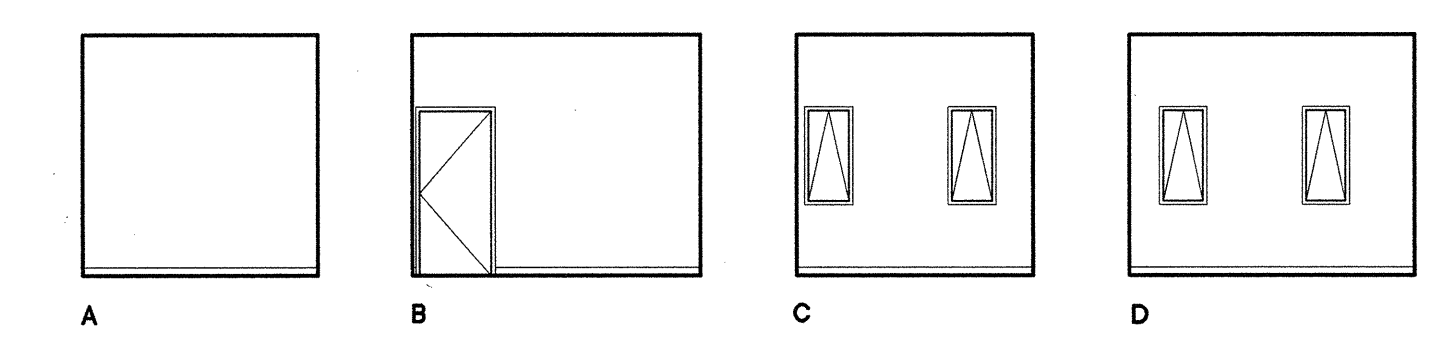

NURSE OFFICE RM. 5-312 3

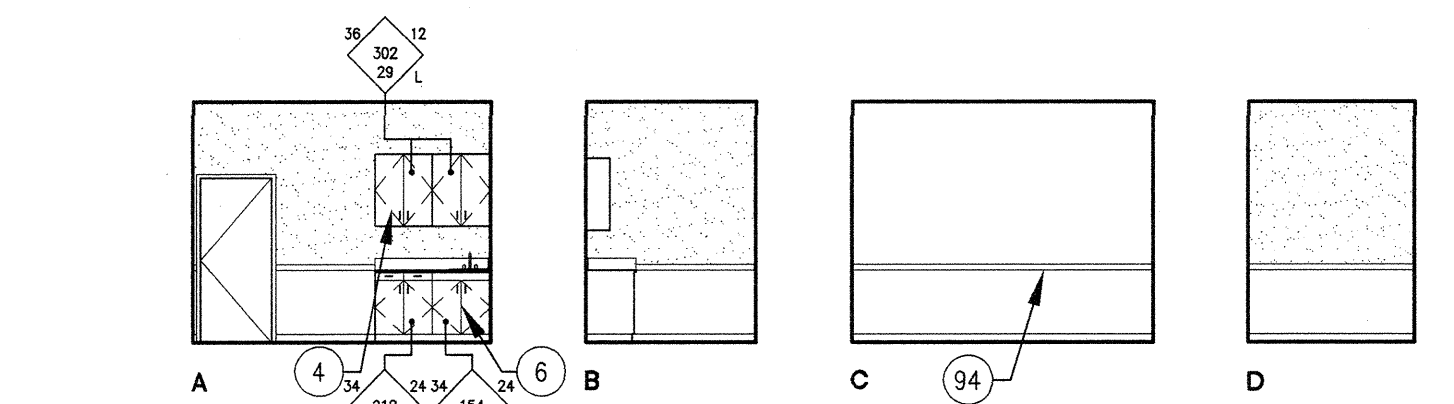

EXAM RM. 5-313 4

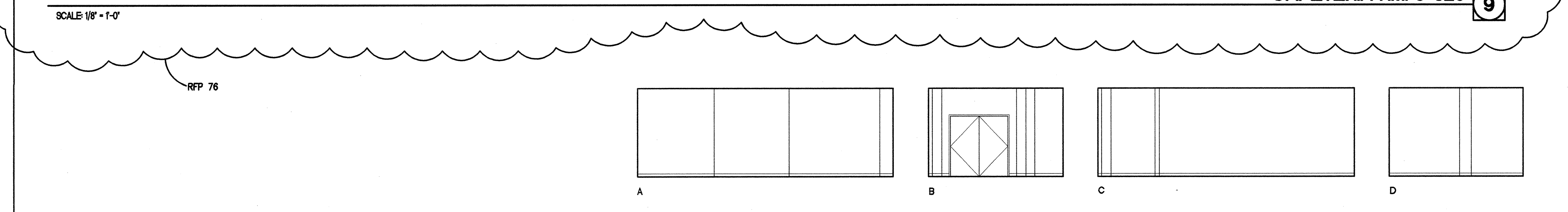

MECHANICAL/AV AND LIGHTING RM. 5-321 10

SERVERY RM. 5-322 11

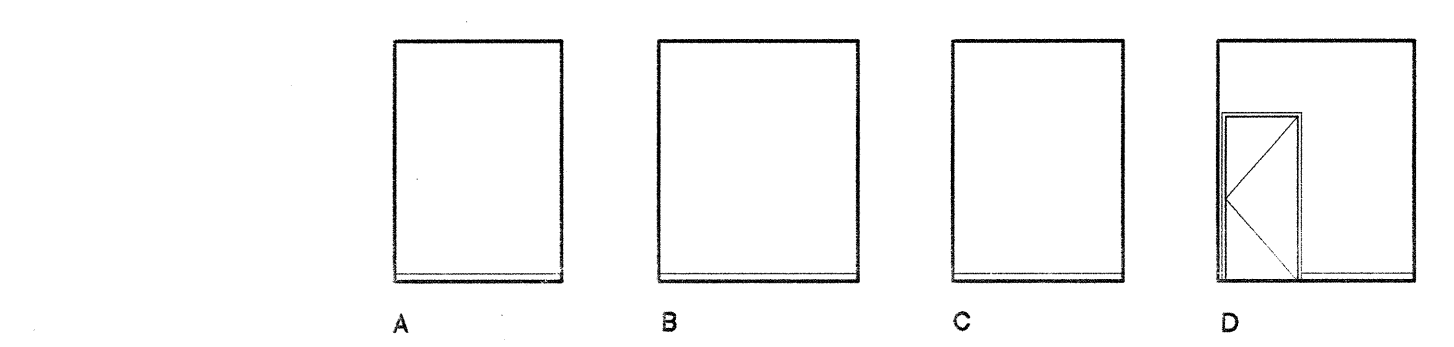

COT. ROOM RM. 5-315 5

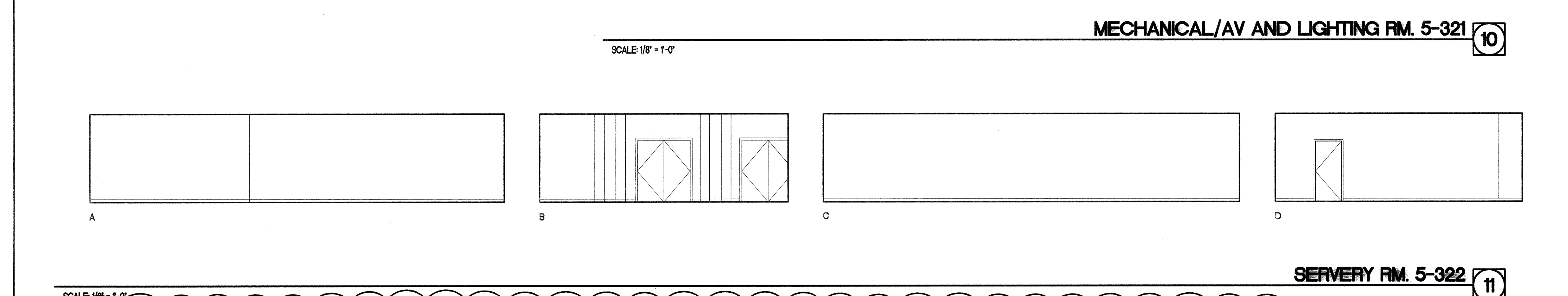

CAREER CENTER 5-332 15

OFFICE 5-331 14

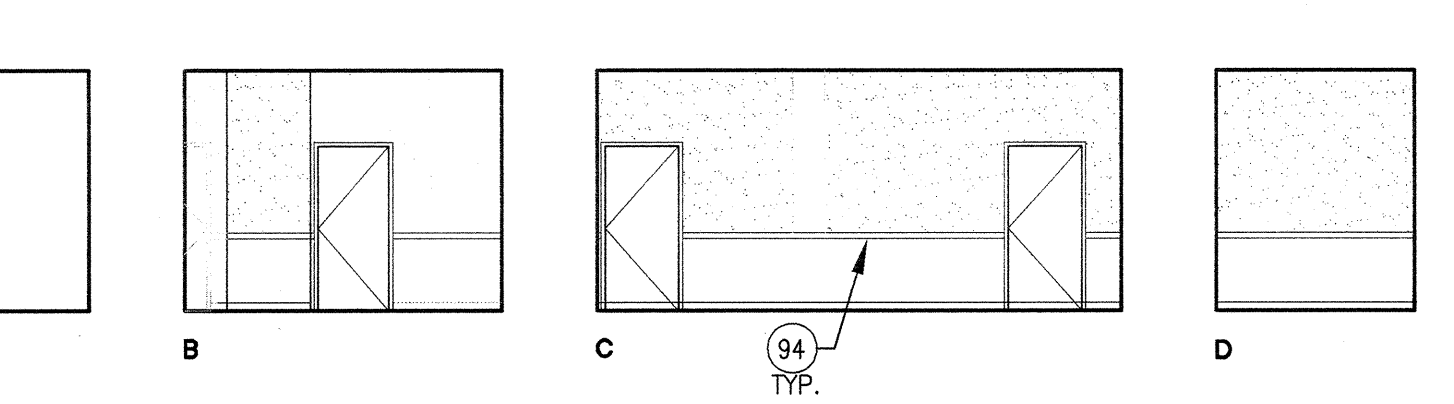

WAITING RM. 5-317 6

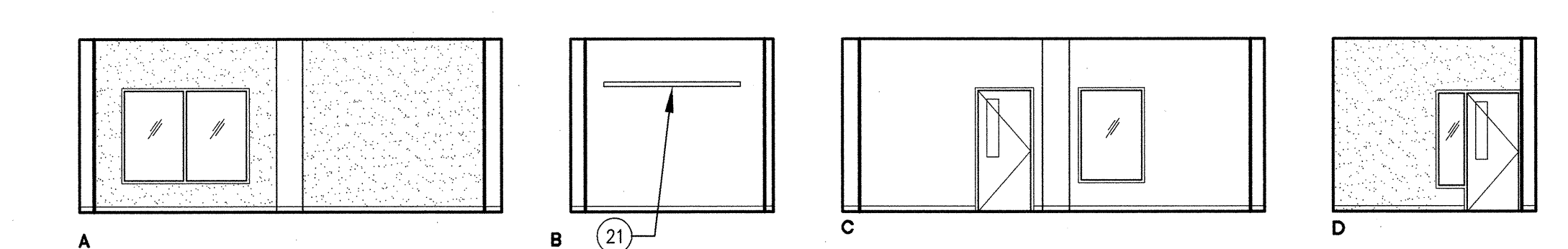

LARGE MEETING ROOM RM. 5-350 12

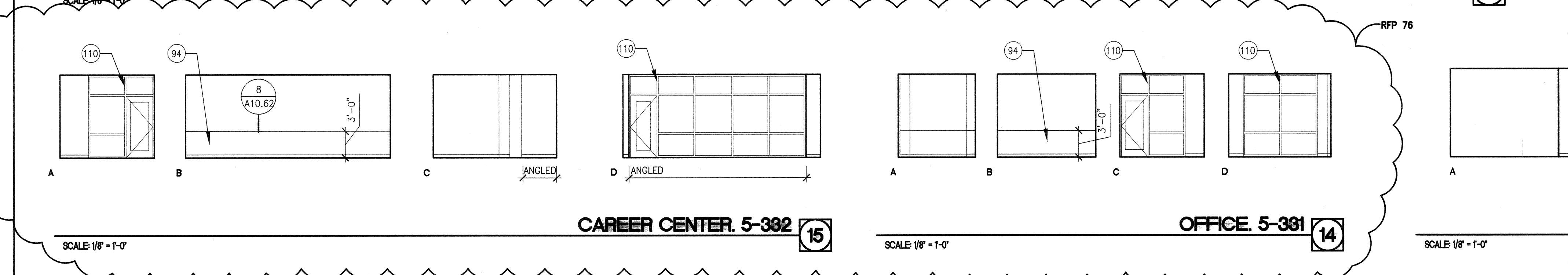

STUDENT GOVT. OFFICE RM. 5-351 13

FILE ROOM RM. 5-317B 8

**LEGEND**

|               |           |           |           |
|---------------|-----------|-----------|-----------|
| CASEWORK KEY: | HEIGHT 34 | DEPTH 24  | MODIFY    |
|               | LENGTH 48 | W.L. 510  | W.L.      |
|               |           | MODEL NO. | MODEL NO. |
|               |           |           | LOCKABLE  |

NEW CONSTRUCTION/PATCH WALL

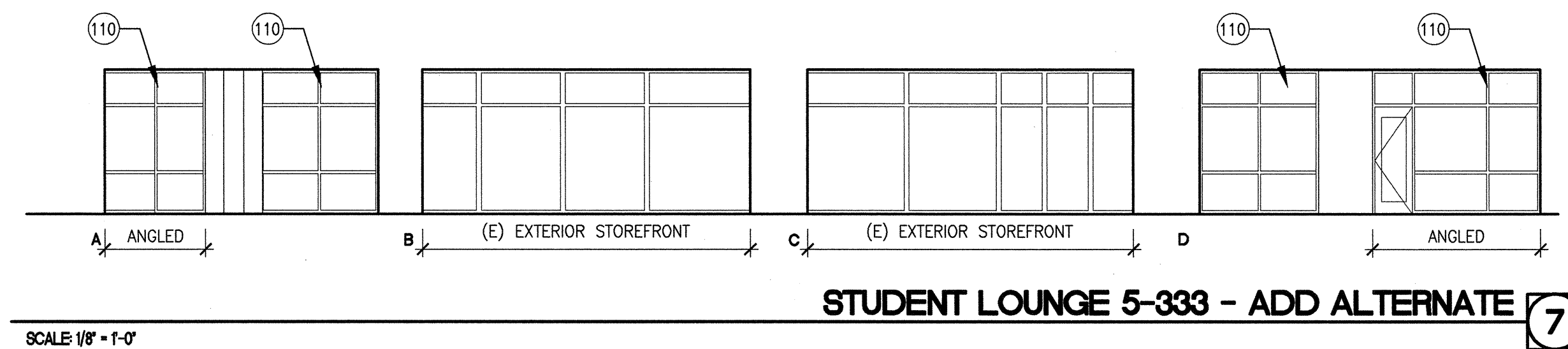

**STUDENT LOUNGE 5-333 - ADD ALTERNATE 7**

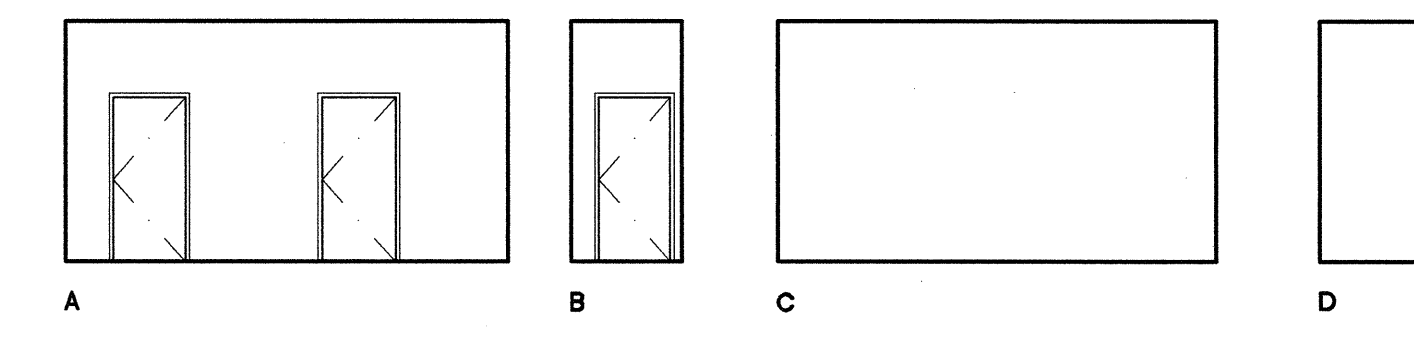

**HALLWAY RM. 5-352 1**

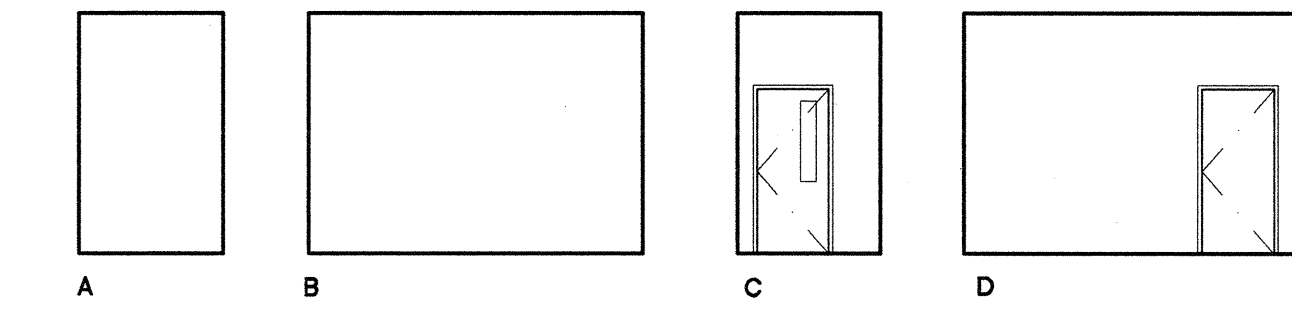

**ELECTRICAL RM. 5-353 2**

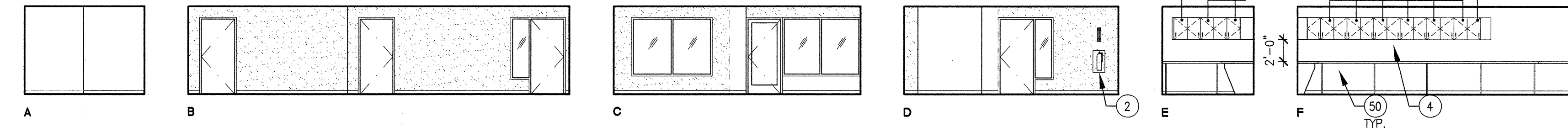

**STUDENT ACTIVITIES WORK SPACE RM. 5-354 3**

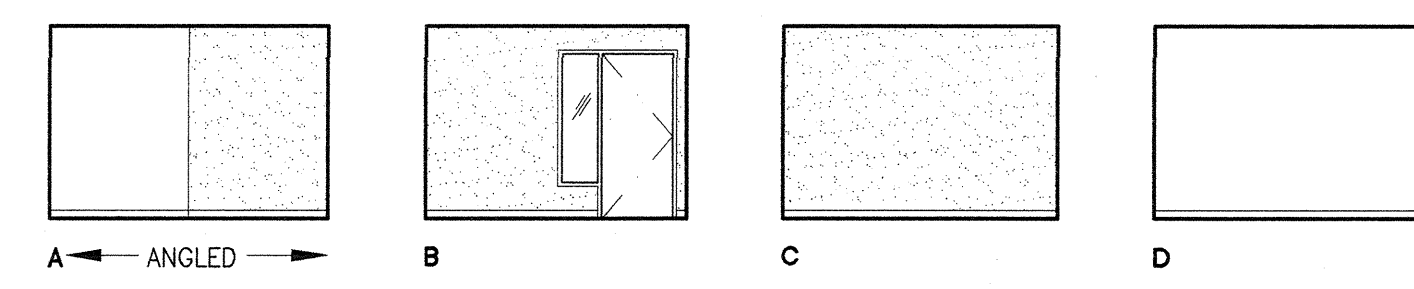

**DIR. OF STUDENT ACT. RM. 5-355 4**

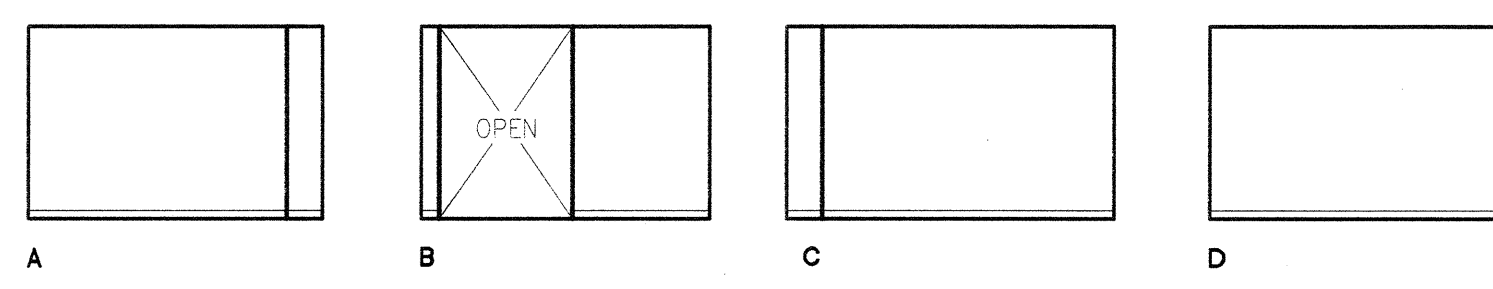

**RECEPTION RM. 5-356 5**

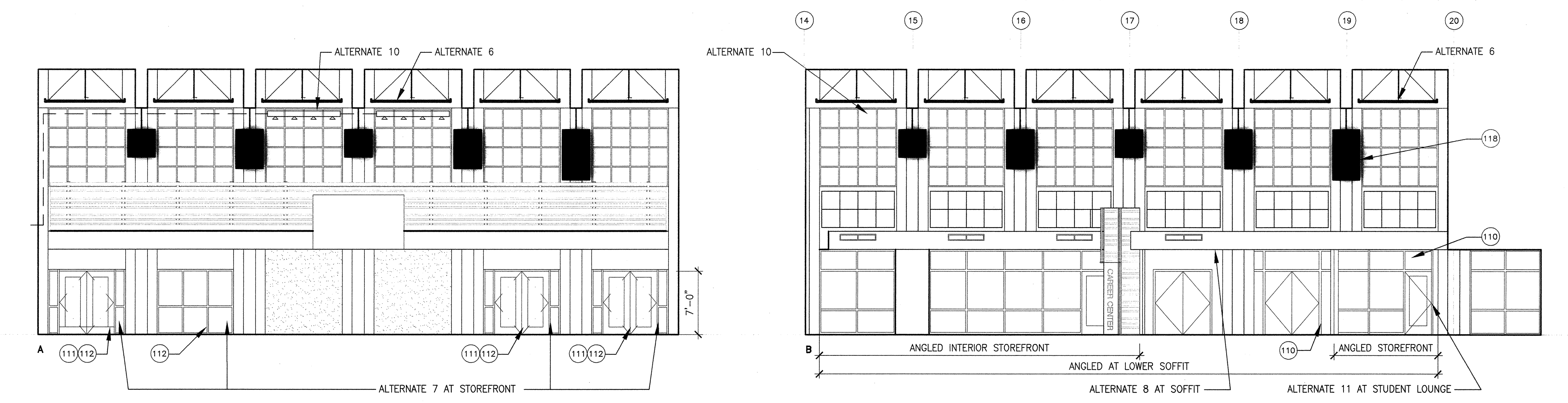

**CAFETERIA RM. 5-320 - ALTERNATES 6**

- SHEET NOTES**
- FIRE EXTINGUISHER (20AB10C) ON WALL BRACKET MOUNT
  - FIRE EXTINGUISHER (20AB10C) IN SEMI-RECESSED CABINET (SEE DETS 25/A10.52 & 11/A10.62)
  - BASE CABINET
  - UPPER CABINET
  - ACCESSIBLE BASE CABINET W/ SINK
  - REFRIGERATOR SPACE (EQUIPMENT N.I.C.)
  - SOFFIT
  - SUSPENDED LIGHT FIXTURE
  - WALL MTD. PULL-DOWN PROJECTION SCREEN
  - WALL MTD. MOTORIZED PROJECTION SCREEN
  - OPERABLE PANEL PARTITION (SEE DETS. 19 & 20/A10.91)
  - HI-LO DRINKING FOUNTAIN (SEE DETS. 13, 14, 18 & 19/A10.62)
  - ELECTRONIC WHITEBOARD (SEE DET. 12/A10.62)
  - MOP SINK
  - RECEPTION COUNTER
  - COUNTER (OPEN BELOW)
  - POCKET FOR STORING FOLDING PARTITION
  - OFOI CASEWORK AND DUPLICATION EQUIPMENT
  - FIXED SHELVES
  - 16'-0" W. MARKER BOARD W/ TOP OF MARKER TRAY @ 36" A.F.F. (SEE DETS. 22, 23/A10.51)
  - INFILL WALL W/ EXTERIOR CEMENT PLASTER FINISH
  - 8'-0" W. TACKBOARD
  - 4'-0" W. TACKBOARD
  - 2"x2"x1" THICK ACOUSTICAL PANELS
- RF 76

**ADD ALTERNATES**

- SUSPENDED WOOD SLAT CEILING AT HIGH CEILING COFFERS.
- FIRE RATED STOREFRONT SYSTEM AND DOORS UP TO 7' IN HEIGHT AT NORTH WALL.
- SOFFIT OPENING AND DESIGNATED PORTION OF ANGLED SOFFIT AT EAST WALL.
- REMOTE LOWERING SYSTEM FOR STAGE LIGHTING.
- STUDENT LOUNGE STOREFRONT SYSTEM, DOORS, AND COLUMN SURROUNDS.

**BUILDINGS 5 & 6 RENOVATIONS**

San Mateo County Community College District

APPROVED  
DIV OF THE STATE ARCHITECT  
AC JUMP FLS AC SS HFC  
APPL NO 110074 DATE 04/22/11

**LEGEND**

CASEWORK KEY:

- HEIGHT: 34, 24
- LENGTH: 310, 18
- MODIFY DEPTH: 24
- MODEL NO.: 18
- LOCKABLE

NEW CONSTRUCTION/PATCH WALL

**BCA**

architecture  
planning  
interiors

Bunton Clifford Associates, Inc.  
210 Hammond Ave.  
Fremont, California 94539  
[T] 510.445.1000  
[F] 510.445.1005  
www.BCAincOnline.com

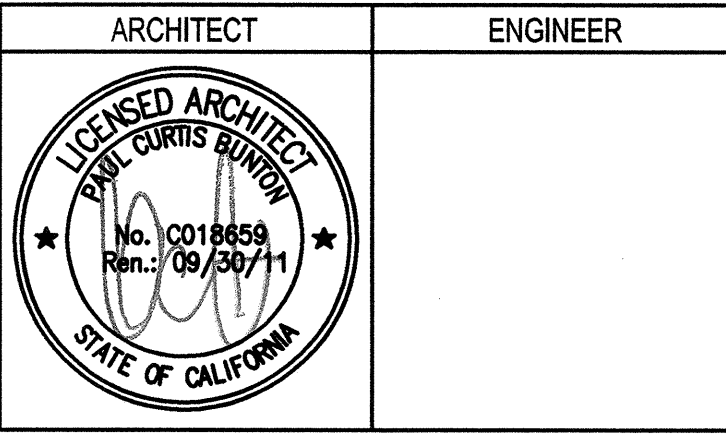

1. This sheet is part of a set and is not to be used alone.  
2. This sheet is not to be used for construction unless the architect's stamp and signature appear on the drawings and the status box indicates drawings have been released for construction.  
3. These plans and prints thereof, as instruments of service, are owned by the architect and are for use on the project only. Reproduction and/or distribution without the prior written consent of the architect is forbidden.  
4. Copyright Bunton Clifford Associates, 2009.

| REVISION HISTORY | REMARKS | DATE     |
|------------------|---------|----------|
| ADDENDUM NO. 1   |         | 08/18/09 |
| ADDENDUM NO. 2   |         | 11/09/09 |
| ADDENDUM NO. 3   |         | 12/04/09 |
| RFP-38           |         | 10/06/10 |
| RFP-76           |         | 06/10/11 |

| DRAWING STATUS | DATE     |
|----------------|----------|
| CSA PLAN CHECK | 08/28/08 |
| CSA BACK CHECK | 01/22/09 |
| BIDDING        | 09/18/09 |
| CONSTRUCTION   |          |

FILE NO. 41-C1

IDENTIFICATION STAMP  
DW. OF THE STATE ARCHITECT

01-110074

AC FLS SS

DATE

**CAÑADA COLLEGE**

4200 Farm Hill Boulevard  
Redwood City, CA 94061

THIRD FLOOR  
INTERIOR ELEVATIONS -  
ALTERNATES

Date: 04/22/11  
Scale: AS NOTED  
Project Number: 07013

Drawing Number: **A8.6R**

**WINDOW AND STOREFRONT SCHEDULE - FIRST FLOOR**

| No.  | LOCATION<br>(ROOM NUMBER & NAME) | WINDOW |                  |                  |       | FRAME (DTLS. ON SHEET A10.81, U.O.N.) |       |        |      | REMARKS |      |      |
|------|----------------------------------|--------|------------------|------------------|-------|---------------------------------------|-------|--------|------|---------|------|------|
|      |                                  | TYPE   | WALL OPENING WxH | RATING (MINUTES) | MAT'L | FUNCTION                              | GLASS | FINISH | HEAD |         | JAMB | SILL |
| 6101 | 6-112 (E) CLASSROOM              | SF2    | 9'-0"x 11'-7"    | -                | AL    | FIXED                                 | -     | BZ     | 12   | 13      | 14   | 1    |
| 6102 | 6-112 (E) CLASSROOM              | SF2    | 9'-0"x 11'-7"    | -                | AL    | FIXED                                 | -     | BZ     | 12   | 13      | 14   | 1    |
| 6103 | 6-102 MULTI-PURPOSE RM.          | SF2    | 9'-0"x 11'-7"    | -                | AL    | FIXED                                 | -     | BZ     | 12   | 13      | 14   | 1    |
| 6104 | 6-102 MULTI-PURPOSE RM.          | SF4    | 9'-0"x 11'-7"    | -                | AL    | FIXED                                 | -     | BZ     | 12   | 13      | 14   | 1    |
| 6105 | 6-102 MULTI-PURPOSE RM.          | SF2    | 9'-0"x 11'-7"    | -                | AL    | FIXED                                 | -     | BZ     | 12   | 13      | 14   | 1    |
| 6106 | 6-103 MEETING ROOM               | SF3    | 9'-0"x 11'-7"    | -                | AL    | FIXED                                 | -     | BZ     | 12   | 13      | 14   | 1    |
| 6107 | 6-103 MEETING ROOM               | SF2    | 9'-0"x 11'-7"    | -                | AL    | FIXED                                 | -     | BZ     | 12   | 13      | 14   | 1    |
| 6108 | 6-101 LOBBY                      | SF4    | 9'-0"x 11'-7"    | -                | AL    | FIXED                                 | -     | BZ     | 12   | 13      | 14   | 1    |
| 5109 | 5-112 MEETING ROOM               | W2     | 7'-4"x 3'-4"     | 60               | STL   | FIXED                                 | -     | P1     | 17   | 17      | 17   |      |
| 5110 | 5-108 MEETING ROOM               | W2     | 7'-4"x 3'-4"     | 60               | STL   | FIXED                                 | -     | P1     | 17   | 17      | 17   |      |
| 6111 | 6-105 OFFICE                     | SF5    | 4'-0"x 11'-7"    | -                | AL    | FIXED                                 | -     | BZ     | 12   | 13      | 14   | 1    |
| 6112 | 6-101 LOBBY                      | SF3    | 9'-0"x 11'-7"    | -                | AL    | FIXED                                 | -     | BZ     | 12   | 13      | 14   | 1    |
| 6113 | 6-111 (E) CLASSROOM              | SF2    | 9'-0"x 11'-7"    | -                | AL    | FIXED                                 | -     | BZ     | 12   | 13      | 14   | 1    |
| 6114 | 6-111 (E) CLASSROOM              | SF3    | 9'-0"x 11'-7"    | -                | AL    | FIXED                                 | -     | BZ     | 12   | 13      | 14   | 1    |
| 6115 | 6-112 (E) CLASSROOM              | SF3    | 9'-0"x 11'-7"    | -                | AL    | FIXED                                 | -     | BZ     | 12   | 13      | 14   | 1    |
| 6116 | 6-112 (E) CLASSROOM              | SF2    | 9'-0"x 11'-7"    | -                | AL    | FIXED                                 | -     | BZ     | 12   | 13      | 14   | 1    |
| 6117 | 6-112 (E) CLASSROOM              | SF2    | 9'-0"x 11'-7"    | -                | AL    | FIXED                                 | -     | BZ     | 12   | 13      | 14   | 1    |
| 6118 | 6-103 MEETING ROOM               | SF2    | 9'-0"x 11'-7"    | -                | AL    | FIXED                                 | -     | BZ     | 12   | 13      | 14   | 1    |
| 6119 | 6-103 MEETING ROOM               | SF2    | 9'-0"x 11'-7"    | -                | AL    | FIXED                                 | -     | BZ     | 12   | 13      | 14   | 1    |
| 6120 | 6-103 MEETING ROOM               | SF2    | 9'-0"x 11'-7"    | -                | AL    | FIXED                                 | -     | BZ     | 12   | 13      | 14   | 1    |
| 6121 | 6-103 MEETING ROOM               | SF5    | 4'-0"x 11'-7"    | -                | AL    | FIXED                                 | -     | BZ     | 12   | 13      | 14   | 1    |

**WINDOW AND STOREFRONT SCHEDULE - THIRD FLOOR**

| No.  | LOCATION<br>(ROOM NUMBER & NAME) | WINDOW |                   |                  |       | FRAME (DTLS. ON SHEET A10.81, U.O.N.) |       |        |          | REMARKS   |           |                |
|------|----------------------------------|--------|-------------------|------------------|-------|---------------------------------------|-------|--------|----------|-----------|-----------|----------------|
|      |                                  | TYPE   | WALL OPENING WxH  | RATING (MINUTES) | MAT'L | FUNCTION                              | GLASS | FINISH | HEAD     |           | JAMB      | SILL           |
| 5301 | 5-301E LOBBY                     | SF1    | 10'-0"x 9'-0"     | 60               | STL   | FIXED                                 | -     | AA     | 17       | 17        | 17        |                |
| 5302 | 5-301E LOBBY                     | F4     | 10'-0"x 9'-0"     | 60               | STL   | FIXED                                 | -     | AA     | 17       | 17        | 17        |                |
| 5303 | 5-301E LOBBY                     | SF1    | 10'-0"x 9'-0"     | 60               | STL   | FIXED                                 | -     | AA     | 17       | 17        | 17        |                |
| 5304 | NOT USED                         | -      | -                 | -                | -     | -                                     | -     | -      | -        | -         | -         |                |
| 5305 | 5-350 LARGE MTG. RM.             | W2     | 7'-4"x 3'-6"      | 60               | STL   | FIXED                                 | -     | P1     | 17       | 17        | 17        |                |
| 5306 | 5-350 LARGE MTG. RM.             | W3     | 3'-10"x 3'-6"     | 60               | STL   | FIXED                                 | -     | P1     | 17       | 17        | 17        |                |
| 5308 | 5-304 TESTING RM.                | W4     | 8'-8"x 5'-4"      | 60               | STL   | FIXED                                 | -     | P1     | 17       | 17        | 17        |                |
| 5309 | 5-330 OFFICE                     | SF7    | 14'-4"x 7'-6"     | -                | AL    | FIXED                                 | -     | BZ     | 12       | 13        | 14        | 1, 2           |
| 5310 | 5-320 CAFETERIA                  | SF6    | 6'-4"x 7'-6"      | -                | AL    | FIXED                                 | -     | BZ     | 12       | 13        | 14        | 1              |
| 5311 | 5-331 OFFICE                     | SF8    | 29'-8"x 7'-6"     | -                | AL    | FIXED                                 | -     | BZ     | 12       | 13        | 14        | 1              |
| 5312 | 5-320 CAFETERIA                  | SF6    | 6'-4"x 7'-6"      | -                | AL    | FIXED                                 | -     | BZ     | 12       | 13        | 14        | 1              |
| 5313 | 5-333 OFFICE                     | SF7    | 24'-10"x 7'-6"    | -                | AL    | FIXED                                 | -     | BZ     | 12       | 13        | 14        | 1              |
| 5314 | 5-333 OFFICE                     | SF7    | 24'-9"x 7'-6"     | -                | AL    | FIXED                                 | -     | BZ     | 12       | 13        | 14        | 1, 2           |
| 5315 | 5-320 CAFETERIA                  | SF6    | 6'-4"x 7'-6"      | -                | AL    | FIXED                                 | -     | BZ     | 12       | 13        | 14        | 1              |
| 5316 | 5-320 CAFETERIA                  | SF7    | 24'-9"x 7'-6"     | -                | AL    | FIXED                                 | -     | BZ     | 12       | 13        | 14        | 1              |
| 5317 | 5-331 OFFICE                     | SF10   | 8'-5 1/2"x 9'-4"  | -                | AL    | FIXED                                 | IG-UC | BZ     | 3/A10.93 | 5/A10.93  | 14/A10.81 | 1              |
| 5318 | 5-332 CAREER CENTER              | SF11   | 20'-4"x 9'-4"     | -                | AL    | FIXED                                 | IG-UC | BZ     | 3/A10.93 | 13/A10.93 | 14/A10.81 | 1              |
| 5319 | 5-333 STUDENT LOUNGE             | SF10   | 7'-9"x 9'-4"      | -                | AL    | FIXED                                 | IG-UC | BZ     | 3/A10.93 | 4/A10.93  | 14/A10.81 | 1, ADD ALT. 11 |
| 5320 | 5-333 STUDENT LOUNGE             | SF10   | 7'-0"x 9'-4"      | -                | AL    | FIXED                                 | IG-UC | BZ     | 3/A10.93 | 5/A10.93  | 14/A10.81 | 1, ADD ALT. 11 |
| 5321 | 5-333 STUDENT LOUNGE             | SF12   | 11'-2 1/2"x 9'-4" | -                | AL    | FIXED                                 | IG-UC | BZ     | 3/A10.93 | 12/A10.93 | 14/A10.81 | 1, ADD ALT. 11 |
| 5322 | 5-333 STUDENT LOUNGE             | SF10   | 7'-9"x 9'-4"      | -                | AL    | FIXED                                 | IG-UC | BZ     | 3/A10.93 | 4/A10.93  | 14/A10.81 | 1, ADD ALT. 11 |

**FINISH GROUPS**

| KEY | TYPICAL ROOM  | FLOOR   | BASE   | WALLS                                       | WAINSCOT                          | CEILING   | REMARKS    |
|-----|---|---|--|---|-----------------------------------|---|------------|
| A   | OFFICES   | CARPET-1  | RUBBER   | GYP. BOARD W/P-1 CONC. COLUMNS W/P-3, P-4   | -                                 | SUSPENDED ACOUSTICAL PANEL  | 2, 3, 4    |
| B   | MEETING ROOMS   | CARPET-1  | RUBBER   | GYP. BOARD W/P-1 CONC. COLUMNS W/P-3        | VINYL TO +3'-0" W/ 3" CHAIR RAIL  | SUSPENDED ACOUSTICAL PANEL  | 2, 3, 4    |
| C   | LOBBIES/CAFETERIA   | RESILIENT FLOORING 3 W/ ACCENTS RES. FLOORING 2 & 4 | RUBBER   | GYP. BOARD W/P-1 CONC. COLUMNS W/P-2, P-3   | VINYL TO +3'-0" W/ 3" CHAIR RAIL  | SUSPENDED ACOUSTICAL PANEL (WHERE SHOWN: GYP. BOARD W/P-1)            | 1, 2, 3, 4 |
| C1  | HALLWAY/CORRIDOR  | RES. FLOORING 2 W/ACCENT RES. FLOORING 3            | RUBBER   | GYP. BOARD W/P-1 CONC. COLUMNS W/P-2, P-3   | VINYL TO +3'-0" W/ 3" CHAIR RAIL  | SUSPENDED ACOUSTICAL PANEL (GYP. BOARD W/P-6 AT FIRST & SECOND FLOOR) | 2, 3, 4    |
| C2  | MULTI-PURPOSE ASSEMBLY  | RESILIENT FLOORING 3                                | RUBBER   | GYP. BOARD W/P-1 CONC. COLUMNS W/P-7        | VINYL TO +3'-0" W/ 3" CHAIR RAIL  | SUSPENDED ACOUSTICAL PANEL WHERE SHOWN                                | 1, 2, 3, 4 |
| C3  | RECEPTION/WAITING   | RESILIENT FLOORING 2                                | RUBBER   | GYP. BOARD W/P-1 CONC. COLUMNS W/P-3        | VINYL TO +3'-0" W/ 3" CHAIR RAIL  | SUSPENDED ACOUSTICAL PANEL  | 2, 3, 4    |
| D   | CLASSROOMS/ SEMINAR ROOMS   | RESILIENT FLOORING 4                                | RUBBER   | GYP. BOARD W/P-1 CONC. COLUMNS W/P-3, P-7   | VINYL TO +3'-0" W/ 3" CHAIR RAIL  | SUSPENDED ACOUSTICAL PANEL  | 2, 3, 4, 6 |
| E1  | RESTROOMS   | CERAMIC TILE (BLEND OF ALL FIELD/BORDER COLORS)     | CERAMIC TILE CODE                              | GYP. BOARD W/P-6                            | CERAMIC TILE TO WITHIN 6" OF CLG. | GYP. BOARD W/P-6  | 2          |
| E2  | SMALL RESTROOMS   | RESILIENT FLOORING 1                                | RESILIENT FLOORING 1 COVE                      | GYP. BOARD W/P-6                            | CERAMIC TILE TO WITHIN 6" OF CLG. | GYP. BOARD W/P-6  | 2, 4       |
| F   | CENTRAL DUPLICATING/ MAIL ROOMS/ WORK SPACES  | RESILIENT FLOORING 2                                | RUBBER   | GYP. BOARD W/P-1 CONC. COLUMNS W/P-4, P-8   | VINYL TO +3'-0" W/ 3" CHAIR RAIL  | SUSPENDED ACOUSTICAL PANEL  | 2, 3, 4    |
| G   | BREAK ROOMS/ TESTING RM/ THEATRY ROOMS  | RESILIENT FLOORING 2                                | RUBBER   | GYP. BOARD W/P-1 GYP. BD. WALL ACCENT W/P-3 | VINYL TO +3'-0" W/ 3" CHAIR RAIL  | SUSPENDED ACOUSTICAL PANEL (WHERE SHOWN: GYP. BOARD W/P-1)            | 2, 3, 4, 5 |
| G1  | EXAM ROOM, COT ROOM   | RESILIENT FLOORING 1                                | RESILIENT FLOORING 1 COVE (SEE DET. 20/A10.51) | GYP. BOARD W/P-1 GYP. BD. WALL ACCENT W/P-3 | -                                 | SUSPENDED ACOUSTICAL PANEL (WHERE SHOWN: GYP. BOARD W/P-1)            | 2, 3, 4, 5 |
| H   | TEL/DATA ELECTRICAL/MECHANICAL  | SEALED CONCRETE                                     | N/A  | GYP. BOARD W/ LEVEL 4 FINISH & P-6          | -                                 | EXPOSED   | 2          |
| J   | JANITOR (W/ SINK)   | SEALED CONCRETE                                     | RUBBER   | GYP. BOARD W/P-6                            | VINYL TO +3'-0" W/ 3" CHAIR RAIL  | EXPOSED   | 2          |
| K   | ELEVATOR  | RESILIENT FLOORING 2                                | N/A  | 5. W. RIGIDIZED STAINLESS STEEL             | -                                 | #4 STAINLESS STEEL FRAME W/ WHITE ACRYLIC LIGHT DIFFUSERS             | 2          |
| X   | EXISTING FINISHES TO REMAIN, UNLESS NOTED OTHERWISE   | -   | -  | -   | -                                 | -   | -          |
| -   | SEE FINISH PLANS ON SHEETS A9.41, A9.42 & A9.43. SEE REFLECTED CEILING PLANS A3.12, A3.22 & A3.32 FOR CEILING FINISHES. | -   | -  | -   | -                                 | -   | -          |

**REMARKS:**

- ACOUSTIC WALL PANELS TO BE LOCATED AT VERTICAL FACE OF EXPOSED ROOF STRUCTURE ABOVE (SEE BUILDING SECTIONS, WALL SECTIONS AND DTL. 15/A10.91).
- SEE REFLECTED CEILING PLANS A3.12, A3.22 & A3.32 FOR ADDITIONAL INFORMATION ABOUT CEILING FINISHES.
- ACOUSTIC CEILING PANELS SHALL HAVE A MIN. NRC RATING OF 0.95
- PROVIDE VAPOR-ALKALINITY CONTROL BARRIER TO (E) CONCRETE SLAB SUBSTRATE PRIOR TO INSTALLATION OF FINISH FLOORING
- ACCENT WALL SHALL OCCUR AT DOOR WALL (SEE FINISH PLANS FOR ADDITIONAL LOCATIONS)
- NO WAINSCOT OR CHAIR RAIL AT TEACHING WALL(SEE INT. ELEVATIONS)

**WINDOW AND STOREFRONT SCHEDULE - SECOND FLOOR**

| No.  | LOCATION<br>(ROOM NUMBER & NAME) | WINDOW |                  |                  |       | FRAME (DTLS. ON SHEET A10.81, U.O.N.) |       |        |      | REMARKS |      |      |
|------|----------------------------------|--------|------------------|------------------|-------|---------------------------------------|-------|--------|------|---------|------|------|
|      |                                  | TYPE   | WALL OPENING WxH | RATING (MINUTES) | MAT'L | FUNCTION                              | GLASS | FINISH | HEAD |         | JAMB | SILL |
| 5201 | 5-232 DIRECTOR                   | W5     | 3'-0"x 3'-6"     | 60               | STL   | FIXED                                 | -     | P1     | 17   | 17      | 17   |      |
| 5202 | 5-230 RECEPTION                  | W1     | 3'-0"x 3'-4"     | -                | AL    | SLIDING                               | -     | P1     | 21   | 22      | 23   |      |
| 5203 | 5-220 MAIL ROOM                  | W5     | 3'-0"x 3'-6"     | 60               | STL   | FIXED                                 | -     | P1     | 17   | 17      | 17   |      |
| 5204 | 5-220 MAIL ROOM                  | W5     | 3'-0"x 3'-6"     | 60               | STL   | FIXED                                 | -     | P1     | 17   | 17      | 17   |      |

**WINDOW AND STOREFRONT SCHEDULE -THIRD FLOOR (CONT.)**

| No.  | LOCATION<br>(ROOM NUMBER & NAME) | WINDOW |                  |                  |       | FRAME (DTLS. ON SHEET A10.81, U.O.N.) |            |        |          | REMARKS |      |           |
|------|----------------------------------|--------|------------------|------------------|-------|---------------------------------------|------------|--------|----------|---------|------|-----------|
|      |                                  | TYPE   | WALL OPENING WxH | RATING (MINUTES) | MAT'L | FUNCTION                              | GLASS      | FINISH | HEAD     |         | JAMB | SILL      |
| 5323 | 5-323 OFFICE                     | SF13   | 7'-5"x 9'-4"     | -                | AL    | FIXED                                 | IG-UC      | BRZ    | 3/A10.93 | 13      | 15   |           |
| 5325 | 5-320 CAFETERIA                  | SF1    | 8'-6"x 9'-4"     | 60               | STL   | FIRE RATED                            | FIRE RATED | P1     | 17       | 17      | 17   | ADD ALT 7 |

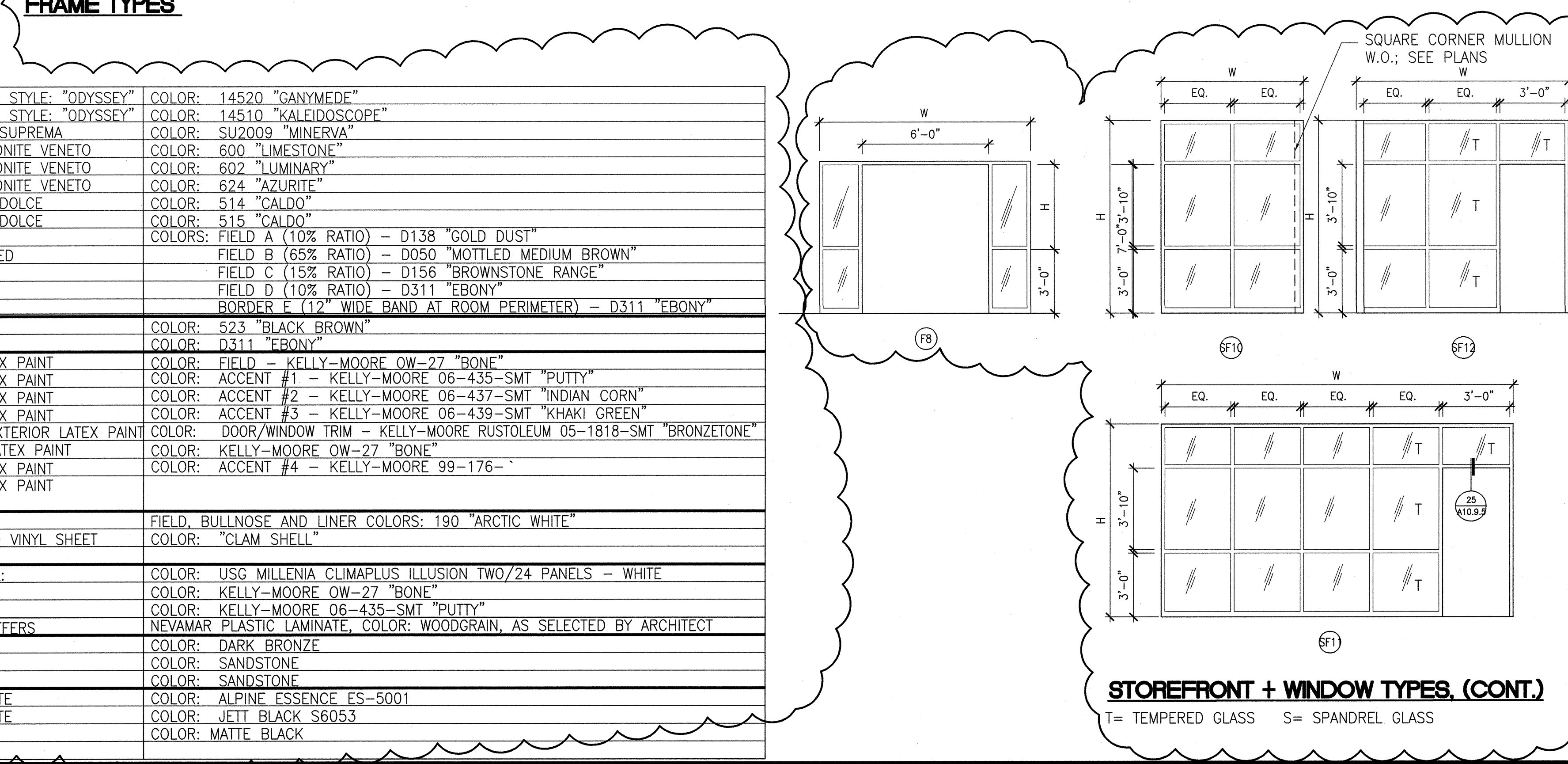
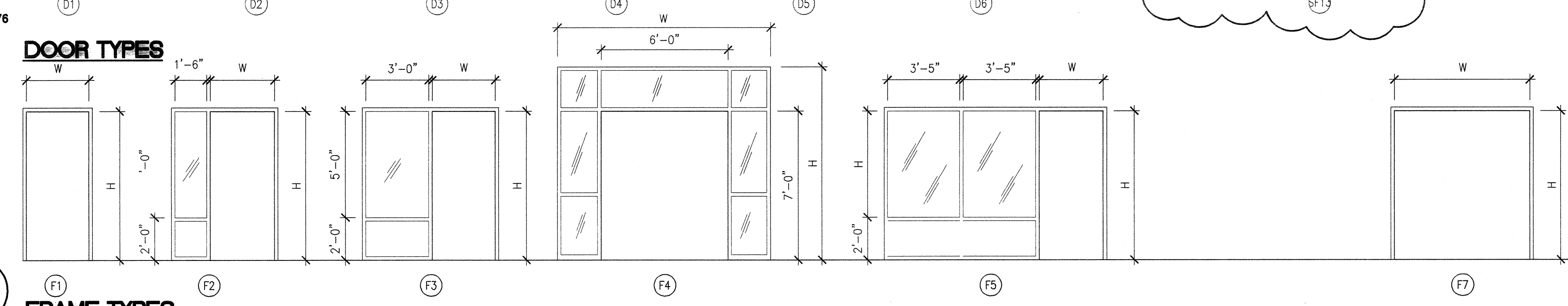
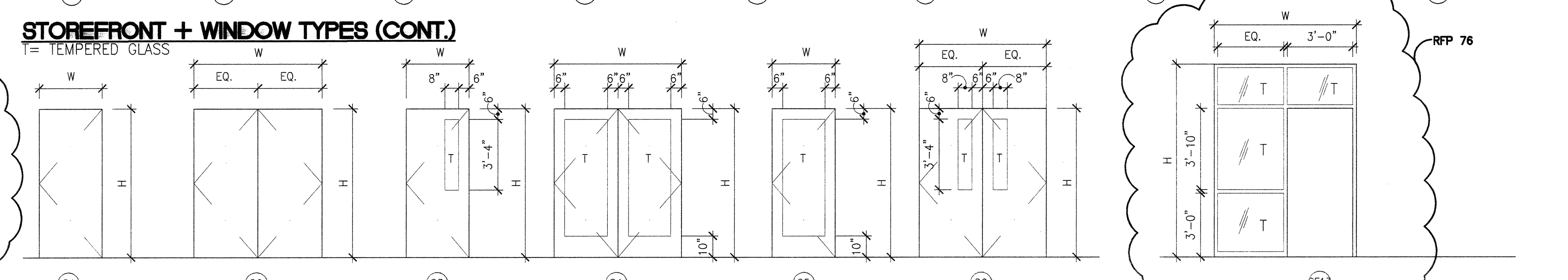
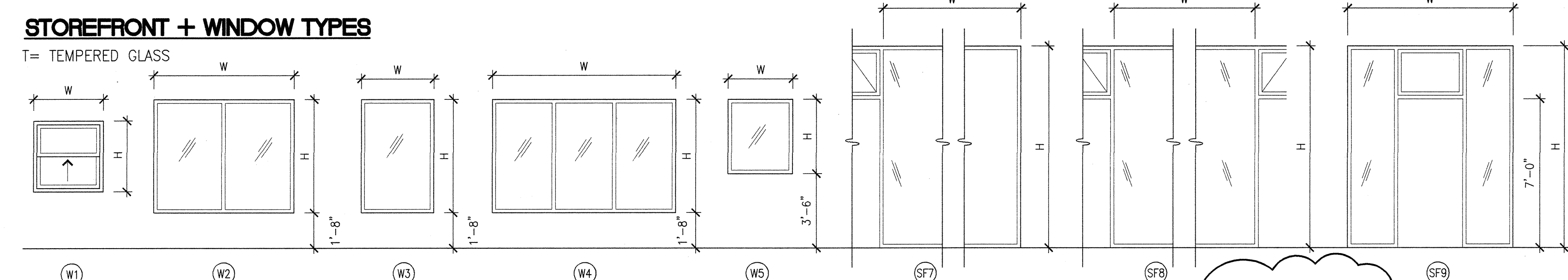
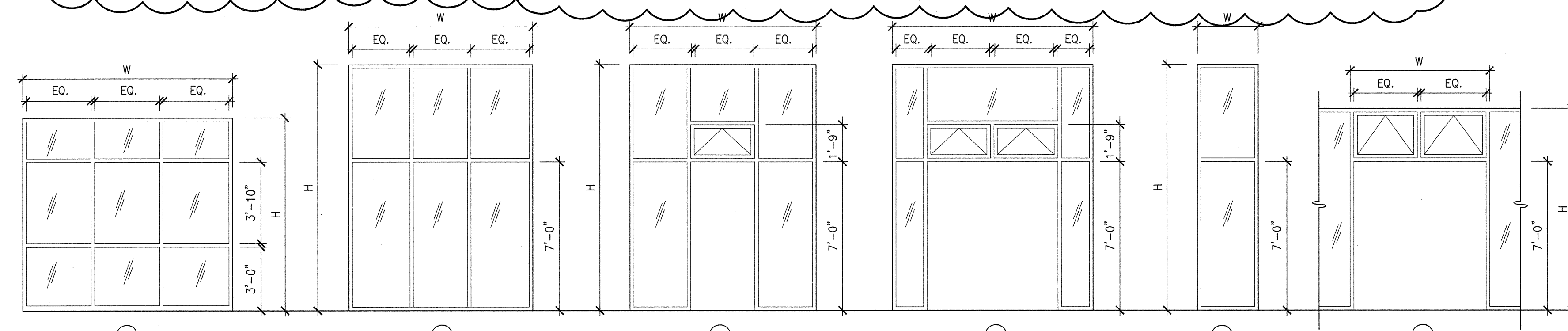

**WINDOW LEGEND**

- AA CLEAR ANODIZED ALUMINUM
- AL ALUMINUM
- BZ BRONZE
- HM HOLLOW METAL
- NR NON RATED
- P1 SEMI-GLOSS PAINT FINISH P-5 (SEE FINISH LEGEND BELOW)
- ST STAIN (VERIFY FINISH W/ARCHITECT)
- STL STEEL
- IG-UC INSULATED GLASS, UNCOATED

**WINDOW + STOREFRONT REMARKS**

- VERIFY IN FIELD ALL OVERALL OPENING DIMENSIONS OF WINDOWS AND STOREFRONTS.
- PROVIDE STOREFRONT OPPOSITE HAND.

**FINISH LEGEND**

| FLOOR  | FINISH  | COLOR  |
|--|---|--|
| CARPET-1                                     | COLLINS & AIKMAN, STYLE: "ODYSSEY"            | 14520 "GANYMEDE"   |
| CARPET-2                                     | COLLINS & AIKMAN, STYLE: "ODYSSEY"            | 14510 "KALEIDOSCOPE"   |
| RESILIENT FLOORING 1                         | ALTRO SUPREMA                                 | SU2009 "MINERVA"   |
| RESILIENT FLOORING 2                         | JOHNSONITE VENETO                             | 600 "LIMESTONE"  |
| RESILIENT FLOORING 3                         | JOHNSONITE VENETO                             | 602 "LUMINARY"   |
| RESILIENT FLOORING 4                         | JOHNSONITE VENETO                             | 624 "AZURITE"  |
| RESILIENT FLOORING 5                         | ALTRO DOLCE                                   | 514 "CALDO"  |
| RESILIENT FLOORING 6                         | ALTRO DOLCE                                   | 515 "CALDO"  |
| CERAMIC TILE: DALTILE                        |   |  |
| (COLORS RANDOMLY PLACED AT RATIOS INDICATED) |   |  |
| FIELD A (10% RATIO)                          | D138 "GOLD DUST"                              |  |
| FIELD B (65% RATIO)                          | D050 "MOTTLED MEDIUM BROWN"                   |  |
| FIELD C (15% RATIO)                          | D156 "BROWNSTONE RANGE"                       |  |
| FIELD D (10% RATIO)                          | D311 "EBONY"                                  |  |
| BORDER E (12" WIDE BAND AT ROOM PERIMETER)   | D311 "EBONY"                                  |  |
| BASE   | RUBBER: BURKE RUBBER BASE                     | COLOR: 523 "BLACK BROWN"   |
|  | CERAMIC TILE COVE: DALTILE                    | COLOR: D311 "EBONY"  |
| WALLS  | P-1: EGGSHELL INTERIOR LATEX PAINT            | COLOR: FIELD - KELLY-MOORE OW-27 "BONE"                                  |
|  | P-2: EGGSHELL INTERIOR LATEX PAINT            | COLOR: ACCENT #1 - KELLY-MOORE 06-435-SMT "PUTTY"                        |
|  | P-3: EGGSHELL INTERIOR LATEX PAINT            | COLOR: ACCENT #2 - KELLY-MOORE 06-437-SMT "INDIAN CORN"                  |
|  | P-4: EGGSHELL INTERIOR LATEX PAINT            | COLOR: ACCENT #3 - KELLY-MOORE 06-439-SMT "KHAKI GREEN"                  |
|  | P-5: SEMI-GLOSS INTERIOR/EXTERIOR LATEX PAINT | COLOR: DOOR/WINDOW TRIM - KELLY-MOORE RUSTOLEUM 05-1818-SMT "BRONZETONE" |
|  | P-6: SEMI-GLOSS INTERIOR LATEX PAINT          | COLOR: KELLY-MOORE OW-27 "BONE"  |
|  | P-7: EGGSHELL INTERIOR LATEX PAINT            | COLOR: ACCENT #4 - KELLY-MOORE 99-176-                                   |
|  | P-8: EGGSHELL INTERIOR LATEX PAINT            |  |
| WAINSCOT                                     | CERAMIC TILE: DALTILE                         | FIELD, BULLNOSE AND LINER COLORS: 190 "ARCTIC WHITE"                     |
|  | VINYL: INPRO SANPARREL RIGID VINYL SHEET      | COLOR: "CLAM SHELL"  |
| CEILING                                      | SUSPENDED ACOUSTICAL PANEL:                   |  |
|  | GYP. BOARD P-11                               | COLOR: USC MILLENIA CLIMAPLUS ILLUSION TWO/24 PANELS - WHITE             |
|  | GYP. BOARD P-12                               | COLOR: KELLY-MOORE OW-27 "BONE"  |
|  | MDF PANELS AT HIGH BAY COFFERS                | COLOR: KELLY-MOORE 06-435-SMT "PUTTY"                                    |
| DOOR   | FRP1: SPECIAL-LITE                            | NEVAMAR PLASTIC LAMINATE, COLOR: WOODGRAIN, AS SELECTED BY ARCHITECT     |
|  | FRP2: SPECIAL-LITE                            | COLOR: DARK BRONZE   |
|  | PL1: NEVAMAR PLASTIC LAMINATE                 | COLOR: SANDSTONE   |
|  | PL2: NEVAMAR PLASTIC LAMINATE                 | COLOR: SANDSTONE   |
|  | EP: EPOXY RESIN                               | COLOR: ALPINE ESSENCE ES-5001  |
|  |   | COLOR: JETT BLACK S6053  |
|  |   | COLOR: MATTE BLACK   |



Bunton Clifford Associates, Inc.  
210 Hammond Ave.  
Fremont, California 94539  
[T] 510.445.1000  
[F] 510.445.1005  
www.BCAincOnline.com

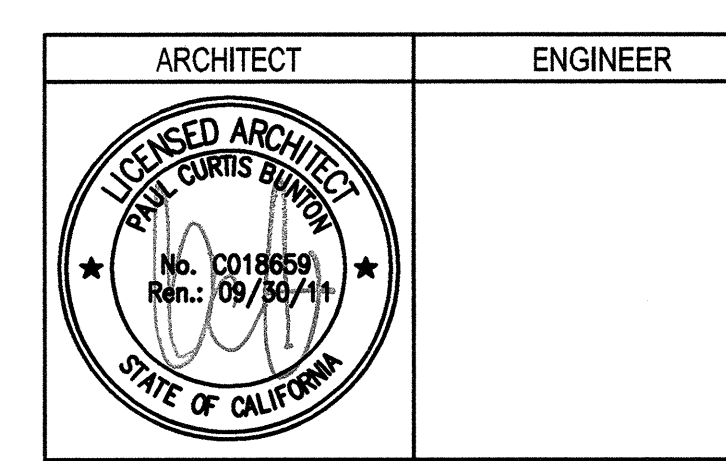

- GENERAL NOTES:**
- This sheet is part of a set and is not to be used alone.
  - This sheet is not to be used for construction unless the architect's stamp and signature appear on the drawings and the status box indicates drawings have been released for construction.
  - These plans and prints thereof, as instruments of service, are owned by the architect and are for use on this project only. Reproduction and/or distribution without the prior written consent of the architect is forbidden.
  - Copyright Bunton Clifford Associates, 2009

| REVISION HISTORY | DATE     |
|------------------|----------|
| ADDENDUM NO. 1   | 09/18/09 |
| ADDENDUM NO. 2   | 11/09/09 |
| ADDENDUM NO. 3   | 12/04/09 |
| RFP - 38         | 10/06/10 |
| RFP - 76         | 08/10/11 |

| DRAWING STATUS    | DATE     |
|-------------------|----------|
| OSB PLAN CHECK    | 08/28/08 |
| OSB BACK CHECK    | 01/22/09 |
| ISSUED FOR PERMIT | 08/18/09 |
| CONSTRUCTION      |          |

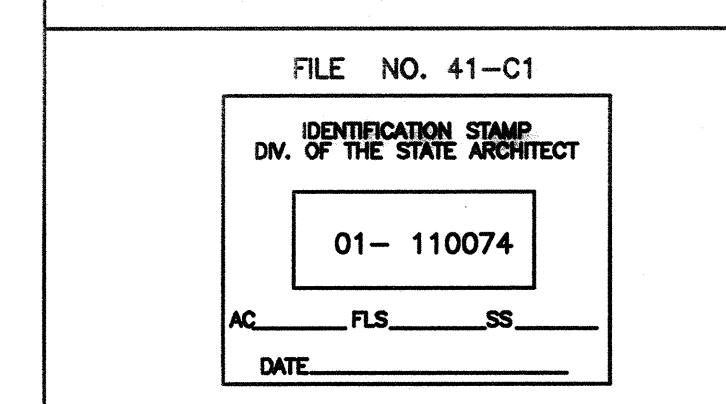

**BUILDINGS 5 & 6 RENOVATIONS**

San Mateo County Community College District

APPROVED  
DIV OF THE STATE ARCHITECT  
AC JML FLS AC SS RJC  
APPL NO. 10074 (DATE 02/25/11)

**CAÑADA COLLEGE**  
4200 Farm Hill Boulevard  
Redwood City, CA 94061

**FINISH, WINDOW SCHEDULES**

Date: 04/22/11  
Drawing Number: A9.1R  
Scale: AS NOTED  
Project Number: 07013

DOOR SCHEDULE - FIRST FLOOR

| No.    | LOCATION              | DOOR |         |        |        |       |        | FRAME (Dtls on A10.81, U.N.O.) |            |        |      |      | HRDWR. | SIGNAGE (Dtls on A/9.3, U.N.O.) | REMARKS  |           |          |          |       |
|--------|-----------------------|------|---------|--------|--------|-------|--------|--------------------------------|------------|--------|------|------|--------|---------------------------------|----------|-----------|----------|----------|-------|
|        |                       | TYPE | WIDTH   | HEIGHT | THICK. | MAT'L | FINISH | TYPE                           | MAT'L      | FINISH | HEAD | JAMB |        |                                 |          | SILL      |          |          |       |
| 6-101  | LOBBY                 | D4   | 2'3"-0" | 7'-0"  | 1-3/4" | AL    | BZ     | -                              | SF4        | -      | -    | -    | 01     | PH                              | 15       | 11, 12    |          |          |       |
| 6-101A | LOBBY                 | D5   | 3'-0"   | 7'-0"  | 1-3/4" | AL    | BZ     | -                              | SF3        | -      | -    | -    | 01A    | PH                              | 15       | 7, 11, 12 |          |          |       |
| 6-101B | LOBBY                 | D6   | 2'3"-0" | 7'-0"  | 1-3/4" | WD    | P1     | 60                             | F1         | HM     | P1   | 1    | 2      | 5D                              | 03       | PH        | 15       | 2        |       |
| 6-102  | MULTI-PURPOSE RM      | D4   | 2'3"-0" | 7'-0"  | 1-3/4" | AL    | BZ     | -                              | SF4        | -      | -    | -    | 04     | PH                              | 106      | 15        | 11, 12   |          |       |
| 6-102A | MULTI-PURPOSE RM      | D1   | 3'-0"   | 7'-0"  | 1-3/4" | AL    | BZ     | -                              | PER MANUF. | -      | -    | -    | 05     | PH                              | -        | -         | 3        |          |       |
| 6-102B | MULTI-PURPOSE RM      | D1   | 3'-0"   | 7'-0"  | 1-3/4" | AL    | BZ     | -                              | PER MANUF. | -      | -    | -    | 05     | PH                              | -        | -         | 3        |          |       |
| 6-103  | MEETING RM            | D5   | 3'-0"   | 7'-0"  | 1-3/4" | AL    | BZ     | -                              | SF3        | -      | -    | -    | 06     | PH                              | 110      | 15        | 11, 12   |          |       |
| 6-103A | MEETING RM            | D6   | 2'3"-0" | 7'-0"  | 1-3/4" | WD    | ST     | 60                             | F1         | HM     | P1   | 1    | 2      | 5D                              | 07       | PH        | 110      | 15       | 2, 11 |
| 6-104  | ELEC.                 | D1   | 3'-0"   | 7'-0"  | 1-3/4" | HM    | P1     | 60                             | F1         | HM     | P1   | 1    | 2      | 5B                              | 08       | -         | 114      | 15       | 2     |
| 6-105  | OFFICE                | D3   | 3'-0"   | 7'-0"  | 1-3/4" | WD    | ST     | 60                             | F1         | HM     | P1   | 10   | 10     | 10                              | 09       | -         | 115      | 15       | 2     |
| 6-105A | STORAGE               | D1   | 4'-0"   | 7'-0"  | 1-3/4" | HM    | P1     | 60                             | F1         | HM     | P1   | 1    | 2      | 5D                              | 10       | -         | 116      | 15       | 2     |
| 6-111  | SMALL MEETING RM      | D5   | 3'-0"   | 7'-0"  | 1-3/4" | AL    | BZ     | -                              | SF3        | -      | -    | -    | 02     | PH                              | 117, 157 | 15        | 11, 12   |          |       |
| 6-112  | (E) CLASSROOM         | D5   | 3'-0"   | 7'-0"  | 1-3/4" | AL    | BZ     | -                              | SF3        | -      | -    | -    | 02     | PH                              | 118, 160 | 15        | 11, 12   |          |       |
| 6-112A | (E) CLASSROOM         | D5   | 3'-0"   | 7'-0"  | 1-3/4" | AL    | BZ     | -                              | SF3        | -      | -    | -    | 06     | PH                              | 169      | 15        | 11, 12   |          |       |
| 5-101  | CORRIDOR              | D4   | 2'3"-0" | 7'-0"  | 1-3/4" | AL    | BZ     | -                              | (E) AL     | (E)    | -    | -    | -      | 01E                             | PH       | -         | -        | 11       |       |
| 5-101A | CORRIDOR (ELEV. #2)   | D1   | 3'-6"   | 7'-4"  | 1-3/4" | HM    | P1     | 60                             | F1         | HM     | P1   | 1    | SIM.   | 11                              | 5A       | 12        | -        | 2, 4, 10 |       |
| 5-102  | TEL/DATA              | D1   | 3'-0"   | 7'-0"  | 1-3/4" | HM    | P1     | 60                             | F1         | HM     | P1   | 1    | 2      | 5B                              | 08A      | -         | 126      | 15       | 2     |
| 5-102A | (E) MECHANICAL RM     | D1   | 3'-0"   | 7'-0"  | 1-3/4" | HM    | P1     | 60                             | F1         | HM     | P1   | 1    | 2      | 5B                              | 08C      | -         | 127      | 15       | 2     |
| 5-104  | (E) ELEVATOR MACH. RM | D1   | 3'-0"   | 7'-0"  | 1-3/4" | HM    | P1     | 60                             | F1         | HM     | P1   | 1    | 2      | 5B                              | 08A      | -         | 128      | 15       | 2, 6  |
| 5-108  | MEETING RM.           | D3   | 3'-0"   | 7'-0"  | 1-3/4" | WD    | ST     | 60                             | F5         | HM     | P1   | 1    | 2      | 5D                              | 13       | -         | 129      | 15       | 2     |
| 5-111  | ELEVATOR MACH. RM     | D1   | 3'-0"   | 7'-0"  | 1-3/4" | HM    | P1     | 60                             | F1         | HM     | P1   | 1    | 2      | 5B                              | 08B      | -         | 131      | 15       | 2     |
| 5-112  | MEETING RM.           | D3   | 3'-0"   | 7'-0"  | 1-3/4" | WD    | ST     | 60                             | F1         | HM     | P1   | 1    | 2      | 5D                              | 13A      | -         | 132      | 15       | 2     |
| 5-114  | ACAMS                 | D2   | 2'2"-6" | 7'-0"  | 1-3/4" | HM    | P1     | 60                             | F1         | HM     | P1   | 6    | 11     | 5B                              | 36       | -         | 134      | 15       | -     |
| 5-114A | ACAMS                 | D2   | 2'2"-6" | 7'-0"  | 1-3/4" | HM    | P1     | 60                             | F1         | HM     | P1   | 6    | 11     | 5B                              | 36       | -         | -        | -        | -     |
| 5-115  | CLASSROOM             | D6   | 2'3"-0" | 7'-0"  | 1-3/4" | WD    | ST     | 60                             | F1         | HM     | P1   | 1    | 2      | 5D                              | 14       | -         | 135      | 15       | -     |
| 5-116  | (E) JANITOR           | D1   | 3'-0"   | 7'-0"  | 1-3/4" | HM    | P1     | -                              | (E) HM     | P1     | -    | -    | -      | 5F                              | 37       | -         | 136      | 15       | -     |
| 5-117  | (E) VESTIBULE         | D1   | 3'-0"   | 7'-0"  | 1-3/4" | FRP   | FRP1   | -                              | (E) HM     | P1     | -    | -    | -      | 5G                              | 15       | PH        | -        | -        | -     |
| 5-117A | VESTIBULE             | D3   | 3'-0"   | 7'-0"  | 1-3/4" | WD    | ST     | 60                             | F1         | HM     | P1   | 1    | 2      | 5D                              | 16       | PH        | -        | -        | -     |
| 5-117B | VESTIBULE (ELEV. #1)  | D1   | 3'-6"   | 7'-4"  | 1-3/4" | HM    | P1     | 60                             | F1         | HM     | P1   | 1    | SIM.   | 11                              | 5A       | 12        | -        | 2, 4, 10 |       |
| 5-117C | (E) VESTIBULE         | D3   | 3'-6"   | 7'-0"  | 1-3/4" | HM    | P1     | 60                             | (E) HM     | P1     | -    | -    | -      | 5B                              | 14A      | -         | -        | -        | -     |
| 5-120  | JANITOR               | D1   | 3'-0"   | 7'-0"  | 1-3/4" | HM    | P1     | 60                             | F1         | HM     | P1   | 24   | 24     | 5B                              | 08B      | -         | 137      | 15       | 2     |
| 5-121  | MEN'S RESTROOM        | D1   | 3'-0"   | 7'-0"  | 1-3/4" | WD    | ST     | 60                             | F1         | HM     | P1   | 24   | 24     | 5E                              | 22       | -         | 138, 139 | 15       | 2     |
| 5-121A | MAINTENANCE           | D1   | 3'-0"   | 7'-0"  | 1-3/4" | HM    | P1     | 6                              | 6          | 5E     | 08F  | -    | -      | 154                             | 15       | -         | -        | -        |       |
| 5-123  | CLASSROOM             | D6   | 2'3"-0" | 7'-0"  | 1-3/4" | WD    | ST     | 60                             | F1         | HM     | P1   | 1    | 2      | 5D                              | 17       | PH        | 142      | 15       | 2     |
| 5-123A | CLASSROOM             | D3   | 3'-0"   | 7'-0"  | 1-3/4" | WD    | ST     | 60                             | F1         | HM     | P1   | 1    | 2      | 5D                              | 18       | -         | 155      | 15       | -     |
| 5-ST-N | (E) STORAGE           | (E)  | -       | -      | -      | (E)   | (E)    | -                              | (E)        | (E)    | (E)  | -    | -      | 11                              | -        | 156       | -        | -        |       |

DOOR SCHEDULE - SECOND FLOOR

| No.    | LOCATION             | DOOR |         |        |        |       |        | FRAME (Dtls on A10.81, U.N.O.) |        |        |      |      | HRDWR. | SIGNAGE (Dtls on A/9.3, U.N.O.) | REMARKS |      |          |   |  |
|--------|----------------------|------|---------|--------|--------|-------|--------|--------------------------------|--------|--------|------|------|--------|---------------------------------|---------|------|----------|---|--|
|        |                      | TYPE | WIDTH   | HEIGHT | THICK. | MAT'L | FINISH | TYPE                           | MAT'L  | FINISH | HEAD | JAMB |        |                                 |         | SILL |          |   |  |
| 5-201  | CORRIDOR             | D4   | 2'3"-0" | 7'-0"  | 1-3/4" | AL    | BZ     | -                              | (E) AL | (E)    | -    | -    | -      | 01B                             | PH      | -    | -        | 11  |  |
| 5-201A | CORRIDOR (ELEV. #2)  | D1   | 3'-6"   | 7'-4"  | 1-3/4" | HM    | P1     | 60                             | F1     | HM     | P1   | 1    | SIM.   | 11                              | 5A      | 12   | -        | 2, 4, 10                                  |  |
| 5-201B | CORRIDOR             | D3   | 3'-0"   | 7'-0"  | 1-3/4" | WD    | ST     | 60                             | F1     | HM     | P1   | 1    | 2      | 5D                              | 16A     | PH   | -        | 2   |  |
| 5-201C | CORRIDOR             | D6   | 2'3"-0" | 7'-0"  | 1-3/4" | WD    | ST     | 60                             | F1     | HM     | P1   | 1    | 2      | 5D                              | 16A     | PH   | -        | 9, 11                                     |  |
| 5-201D | CORRIDOR (ELEV. #1)  | D1   | 3'-6"   | V.I.F. | 1-3/4" | HM    | P1     | 60                             | F1     | HM     | P1   | 1    | SIM.   | 11                              | 5A      | 12A  | -        | 2, 4, 10                                  |  |
| 5-201E | CORRIDOR             | D3   | 3'-0"   | 7'-0"  | 1-3/4" | WD    | ST     | 60                             | F1     | HM     | P1   | 1    | 2      | 5D                              | 16A     | PH   | -        | (E) CYLINDER ONLY ON BACK TO REMAIN, 1, 2 |  |
| 5-201F | STAIR ST-1           | D3   | 3'-0"   | 7'-0"  | 1-3/4" | WD    | ST     | 60                             | F1     | HM     | P1   | 24   | 24     | 5B                              | 16A     | PH   | -        | 2   |  |
| 5-202  | SEMINAR RM           | D3   | 3'-0"   | 7'-0"  | 1-3/4" | WD    | ST     | 60                             | F2     | HM     | P1   | 1    | 2      | 5D                              | 13      | -    | 211      | 15  | 2  |
| 5-203  | STORAGE              | D1   | 3'-0"   | 7'-0"  | 1-3/4" | HM    | P1     | 60                             | F1     | HM     | P1   | 1    | 2      | 5B                              | 08B     | -    | 212      | 15  | 2  |
| 5-204  | (E) HALLWAY          | D1   | 3'-0"   | 7'-0"  | 1-3/4" | HM    | P1     | 60                             | (E) HM | P1     | -    | -    | -      | 11                              | -       | 213  | 15       | 1, 2                                      |  |
| 5-204A | MECHANICAL RM        | D1   | 3'-0"   | 7'-0"  | 1-3/4" | HM    | P1     | 60                             | F1     | HM     | P1   | 1    | 2      | 5F                              | 08B     | -    | -        | 2   |  |
| 5-205  | SEMINAR RM           | D3   | 3'-0"   | 7'-0"  | 1-3/4" | WD    | ST     | 60                             | F1     | HM     | P1   | 1    | 2      | 5D                              | 13      | -    | 214      | 15  | 2  |
| 5-206  | WOMEN'S RESTROOM     | D1   | 3'-0"   | 7'-0"  | 1-3/4" | WD    | ST     | 60                             | F1     | HM     | P1   | 6    | 6      | 5E                              | 22      | -    | 215, 216 | 15  | 2  |
| 5-207  | SEMINAR RM           | D3   | 3'-0"   | 7'-0"  | 1-3/4" | WD    | ST     | 60                             | F1     | HM     | P1   | 1    | 2      | 5D                              | 13      | -    | 217      | 15  | 2  |
| 5-207A | NOT USED             |      |         |        |        |       |        |                                |        |        |      |      |        |                                 |         |      |          |   |  |
| 5-208  | MAINTENANCE          | D1   | 3'-0"   | 7'-0"  | 1-3/4" | HM    | P1     | 60                             | F1     | HM     | P1   | 1    | 2      | 5B                              | 08B     | -    | 218      | 15  | 2  |
| 5-210  | MEN'S RESTROOM       | D1   | 3'-0"   | 7'-0"  | 1-3/4" | WD    | ST     | 60                             | F1     | HM     | P1   | 6    | 6      | 5E                              | 22      | -    | 219, 220 | 15  | 2  |
| 5-212  | (E) CLOSET           | D2   | 2'2"-6" | 7'-0"  | 1-3/4" | HM    | P1     | 60                             | F1     | HM     | P1   | 6    | 11     | 5B                              | 36      | -    | 221      | 15  | -  |
| 5-212A | (E) CLOSET           | D2   | 2'2"-6" | 7'-0"  | 1-3/4" | HM    | P1     | 60                             | F1     | HM     | P1   | 6    | 11     | 5B                              | 36      | -    | -        | -   | -  |
| 5-213  | (E) JANITOR'S CLOSET | D1   | 3'-0"   | 7'-0"  | 1-3/4" | HM    | P1     | 60                             | F1     | HM     | P1   | 6    | 11     | 5F                              | 24      | -    | 222      | 15  | -  |
| 5-214  | CLOSET               | D2   | 2'3"-0" | 7'-0"  | 1-3/4" | HM    | P1     | 60                             | F1     | HM     | P1   | 6    | 21     | 5B                              | 25      | -    | 223      | 15  | 2  |
| 5-216  | (E) FOOD STORAGE     | D2   | 2'3"-0" | 7'-0"  | 1-3/4" | HM    | P1     | 60                             | (E) HM | P1     | -    | -    | -      | 5B                              | 26      | -    | 224      | 15  | CLEAN, REPAIR AND PAINT (E) FRAME & DOOR |
| 5-216A | STORAGE ROOM         | D1   | 3'-0"   | 7'-0"  | 1-3/4" | HM    | P1     | 60                             | F1     | HM     | P1   | 1    | 2      | 5F                              | 08B     | -    | 259      | 15  | -  |
| 5-216B | ELECTRICAL ROOM      | D1   | 3'-6"   | 7'-0"  | 1-3/4" | HM    | P1     | 60                             | F1     | HM     | P1   | 1    | 2      | 5F                              | 08      | -    | 260      | 15  | -  |
| 5-218  | (E) GARBAGE          | D2   | 2'3"-0" | 7'-0"  | 1-3/4" | FRP   | FRP1   | -                              | (E) HM | P1     | -    | -    | -      | 5F                              | 26A     | -    | 225      | 15  | CLEAN, REPAIR AND PAINT (E) FRAME        |
| 5-219  | LOADING DOCK         | D2   | 2'3"-0" | 7'-0"  | 1-3/4" | FRP   | FRP1   | -                              | F1     | AL     | P1   | 29   | 30     | 5G                              | 20A     | PH   | -        | 11  |  |
| 5-220  | MAIL ROOM            | D3   | 4'-0"   | 7'-0"  | 1-3/4" | HM    | P1     | 60                             | F1     | HM     | P1   | 1    | 2      | 5D                              | 27      | -    | 227      | 15  | 2  |
| 5-220A | CENTRAL DUPLICATING  | D3   | 4'-0"   | 7'-0"  | 1-3/4" | HM    | P1     | 60                             | F1     | HM     | P1   | 1    | 2      | 5D                              | 28      | -    | -        | -   |  |
| 5-221  | CLASSROOM            | D3   | 3'-0"   | 7'-0"  | 1-3/4" | WD    | ST     | 60                             | F1     | HM     | P1   | 1    | 2      | 5D                              | 18A     | -    | 228      | 15  | 2, 11                                    |
| 5-221A | CLASSROOM            | D3   | 3'-0"   | 7'-0"  | 1-3/4" | FRP   | FRP1   | -                              | F1     | AL     | P1   | 29   | 30     | 5G                              | 15A     | PH   | 228      | 15  | 11                                       |
| 5-222  | CENTRAL DUPLICATING  | D3   | 3'-0"   | 7'-0"  | 1-3/4" | WD    | ST     | 60                             | F1     | HM     | P1   | 1    | 2      | 5D                              | 27A     | -    | 229      | 15  | 2, 11                                    |
| 5-222A | OFFICE               | D3   | 3'-0"   | 7'-0"  | 1-3/4" | WD    | ST     | 60                             | F1     | HM     | P1   | 1    | 2      | 5D                              | 29      | -    | 230      | 15  | -  |
| 5-223  | CLASSROOM            | D3   | 3'-0"   | 7'-0"  | 1-3/4" | WD    | ST     | 60                             | F1     | HM     | P1   | 1    | 2      | 5D                              | 18A     | -    | 231      | 15  | 2, 11                                    |
| 5-223A | CLASSROOM            | D1   | 3'-0"   | 7'-0"  | 1-3/4" | FRP   | FRP1   | -                              | F1     | AL     | P1   | 29   | 30     | 5G                              | 15A     | PH   | 231      | 15  | 11                                       |
| 5-224  | OFFICE               | D1   | 3'-0"   | 7'-0"  | 1-3/4" | WD    | ST     | 60                             | F2     | HM     | P1   | 1    | 2      | 5A                              | 09      | -    | 232      | 15  | 2  |
| 5-225  | CLOSET               | D1   | 2'-6"   | 7'-0"  | 1-3/4" | HM    | P1     | 60                             | F1     | HM     | P1   | 1    | 2      | 5D                              |         |      |          |   |  |





# SIGN SCHEDULE

| No.  | RM. No.  | ROOM                | COPY                         | TYPE | REMARKS                    |
|------|----------|---------------------|------------------------------|------|----------------------------|
| 101  | 6-101    | LOBBY               | 6-101                        | S32  | SEE DOOR SCHEDULE          |
| 102  | 6-101    | LOBBY               |                              | S22  | WALL                       |
| 103  | 6-101    | LOBBY               |                              | S9   | WALL                       |
| 104  | 6-101    | LOBBY               | MAX. OCCUPANCY 185 PEOPLE    | S13  | WALL                       |
| 105  | 6-101    | LOBBY               |                              | S17  | WALL                       |
| 106  | 6-102    | MULTI-PURP. ASSBLY. | 6-102                        | S32  | SEE DOOR SCHEDULE          |
| 107  | 6-102    | MULTI-PURP. ASSBLY. |                              | S9   | WALL                       |
| 108  | 6-102    | MULTI-PURP. ASSBLY. | MAX. OCCUPANCY 242 PEOPLE    | S13  | WALL                       |
| 109  | 6-102    | MULTI-PURP. ASSBLY. |                              | S17  | WALL                       |
| 110  | 6-103    | MEETING ROOM        | 6-103                        | S32  | SEE DOOR SCHEDULE          |
| 111  | 6-103    | MEETING ROOM        |                              | S9   | WALL                       |
| 112  | 6-103    | MEETING ROOM        | MAX. OCCUPANCY 68 PEOPLE     | S13  | WALL                       |
| 113  | 6-103    | MEETING ROOM        |                              | S17  | WALL                       |
| 114  | 6-104    | ELECTRICAL ROOM     | 6-104, ELECTRICAL            | S31  | SEE DOOR SCHEDULE          |
| 115  | 6-105    | OFFICE              | 6-105                        | S32  | SEE DOOR SCHEDULE          |
| 116  | 6-105A   | FACILITIES STORAGE  | 6-105A, MAINTENANCE          | S31  | SEE DOOR SCHEDULE          |
| 117  | 6-111    | CLASSROOM           | 6-111                        | S32  | SEE DOOR SCHEDULE          |
| 118  | 6-112    | CLASSROOM           | 6-112                        | S32  | SEE DOOR SCHEDULE          |
| 119  | 5-EL-N   | ELEVATOR            |                              | S16  | WALL                       |
| 120  | 5-EL-S   | ELEVATOR            |                              | S16  | WALL                       |
| 121  | 5-ST-N   | STAIRS              | STAIR 5-ST-N, NO ROOF ACCESS | S19  | WALL                       |
| 122  | 5-ST-S   | STAIRS              | 1ST FLOOR                    | S29  | WALL                       |
| 123  | 5-117    | VESTIBULE           | EXIT ROUTE                   | S12  | WALL                       |
| 124  | 5-101N   | CORRIDOR            |                              | S22  | WALL                       |
| 125  | 5-101N   | CORRIDOR            |                              | S9   | WALL                       |
| 125A | 5-101S   | CORRIDOR            | EXIT ROUTE                   | S12  | WALL                       |
| 126  | 5-102    | TELEDATA RM.        | 5-102, TDA                   | S31  | SEE DOOR SCHEDULE          |
| 127  | 5-102A   | MECHANICAL RM.      | 5-102A, MECHANICAL           | S31  | SEE DOOR SCHEDULE          |
| 128  | 5-104    | ELEVATOR MACH. RM.  | 5-104, ELEVATOR EQUIP.       | S31  | SEE DOOR SCHEDULE          |
| 129  | 5-108    | MEETING RM.         | 5-108                        | S32  | SEE DOOR SCHEDULE          |
| 130  | 5-108    | MEETING RM.         |                              | S17  | WALL                       |
| 131  | 5-111    | ELEV. MACH. RM.     | 5-111, ELEVATOR EQUIP.       | S31  | SEE DOOR SCHEDULE          |
| 132  | 5-112    | MEETING RM.         | 5-112                        | S32  | SEE DOOR SCHEDULE          |
| 133  | 5-112    | MEETING RM.         |                              | S17  | WALL                       |
| 134  | 5-114    | ACAMS CLOSET        | 5-114                        | S31  | SEE DOOR SCHEDULE          |
| 135  | 5-115    | CLASSROOM           | 5-115                        | S32  | SEE DOOR SCHEDULE          |
| 136  | 5-116    | JANITORS CLOSET     | 5-116, MAINTENANCE           | S31  | SEE DOOR SCHEDULE          |
| 137  | 5-120    | JANITORS CLOSET     | 5-120, CUSTODIAL             | S31  | SEE DOOR SCHEDULE          |
| 138  | 5-121    | MENS RESTROOM       |                              | S3   | DOOR                       |
| 139  | 5-121    | MENS RESTROOM       | 5-121, MEN                   | S4   | SEE DOOR SCHEDULE          |
| 140  | 5-122    | WOMENS RESTROOM     |                              | S1   | DOOR                       |
| 141  | 5-122    | WOMENS RESTROOM     | 5-122, WOMEN                 | S2   | SEE DOOR SCHEDULE          |
| 142  | 5-123    | CLASSROOM           | 5-123                        | S32  | SEE DOOR SCHEDULE          |
| 143  | 5-123    | CLASSROOM           | MAX. OCCUPANCY 80 PEOPLE     | S13  | WALL                       |
| 144  | 5-123    | CLASSROOM           |                              | S17  | WALL                       |
| 145  | 6-102    | MULTI-PURP. ASSBLY. | EXIT ROUTE                   | S12  | WALL                       |
| 146  | 6-102    | MULTI-PURP. ASSBLY. | EXIT ROUTE                   | S12  | WALL                       |
| 147  | 6-103    | MEETING ROOM        | EXIT ROUTE                   | S12  | WALL                       |
| 148  | 5-101S   | CORRIDOR            | NOT AN ACCESSIBLE EXIT       | S23  | WALL                       |
| 149  | 5-123    | CLASSROOM           | EXIT ROUTE                   | S12  | WALL                       |
| 150  | 5-123    | CLASSROOM           | EXIT ROUTE                   | S12  | WALL                       |
| 151  | 5-115    | CLASSROOM           | EXIT ROUTE                   | S12  | WALL                       |
| 152  | 5-112    | MEETING ROOM        | EXIT ROUTE                   | S12  | WALL                       |
| 153  | 5-108    | MEETING ROOM        | EXIT ROUTE                   | S12  | WALL                       |
| 154  | 5-121A   | JANITOR'S CLOSET    | 5-121A, CUSTODIAL            | S31  | SEE DOOR SCHEDULE          |
| 155  | 5-123    | CLASSROOM           | 5-123                        | S32  | SEE DOOR SCHEDULE          |
| 156  | 5-140    | STORAGE             |                              | S31  | SEE DOOR SCHEDULE          |
| 157  | 6-111    | (E) CLASSROOM       |                              | S22  | SEE DOOR SCHEDULE          |
| 158  | 5-117    | (E) VESTIBULE       |                              | S23  | WALL                       |
| 159  | 5-101N   | CORRIDOR            |                              | S35  | WALL (INTERIOR WAYFINDING) |
| 160  | 6-112    | (E) CLASSROOM       |                              | S22  | SEE DOOR SCHEDULE          |
| 161  | 6-101S   | CORRIDOR            | EXIT ROUTE                   | S12  | WALL                       |
| 162  | 5-117    | (E) VESTIBULE       | EXIT STAIR UP                | S21  | WALL                       |
| 163  | 5-ST-N   | STAIRS              | 1ST FLOOR                    | S29  | WALL                       |
| 164  | 5-101N   | CORRIDOR            |                              | S36  | WALL (INTERIOR WAYFINDING) |
| 165  | 5-101N   | CORRIDOR            |                              | S37  | WALL (INTERIOR WAYFINDING) |
| 166  | 6-101S   | CORRIDOR            |                              | S38  | WALL (INTERIOR WAYFINDING) |
| 167  | 6-101    | LOBBY               |                              | S39  | WALL (INTERIOR WAYFINDING) |
| 168  |          |                     |                              |      |                            |
| 169  | 6-112    | (E) CLASSROOM       |                              | S31  | SEE DOOR SCHEDULE          |
| 170  | 6-101    | LOBBY               |                              | S40  | WALL (INTERIOR WAYFINDING) |
| 171  | 5-101N   | CORRIDOR            |                              | S41  | WALL (INTERIOR WAYFINDING) |
| 172  | EXTERIOR |                     |                              | S42  | WALL (INTERIOR WAYFINDING) |

| No. | RM. No. | ROOM                | COPY                                  | TYPE | REMARKS                    |
|-----|---------|---------------------|---------------------------------------|------|----------------------------|
| 201 | 5-EL-N  | ELEVATOR            |                                       | S16  | WALL                       |
| 202 | 5-EL-S  | ELEVATOR            |                                       | S16  | WALL                       |
| 203 | 5-ST-N  | STAIR               | STAIR 5-ST-N, NO ROOF ACCESS          | S19  | WALL                       |
| 204 | 5-ST-S  | STAIR               | 2ND FLOOR                             | S29  | WALL                       |
| 205 | 5-ST-S  | STAIR               |                                       | S12  | WALL                       |
| 206 | 5-201E  | CORRIDOR            | NOT AN ACCESSIBLE EXIT                | S23  | WALL                       |
| 207 | 5-201N  | CORRIDOR            |                                       | S22  | WALL                       |
| 208 | 5-201N  | CORRIDOR            |                                       | S9   | WALL                       |
| 209 | 5-201S  | CORRIDOR            | NOT AN ACCESSIBLE EXIT                | S23  | WALL                       |
| 210 | 5-201W  | CORRIDOR            |                                       | S12  | WALL                       |
| 211 | 5-202   | SEMINAR ROOM        | 5-202                                 | S32  | SEE DOOR SCHEDULE          |
| 212 | 5-203   | STORAGE             | 5-203, MAINTENANCE                    | S31  | SEE DOOR SCHEDULE          |
| 213 | 5-204   | HALLWAY             | 5-204, MECHANICAL                     | S31  | SEE DOOR SCHEDULE          |
|     | 5-204A  | MECHANICAL ROOM     |                                       |      |                            |
| 214 | 5-205   | SEMINAR ROOM        | 5-205                                 | S32  | SEE DOOR SCHEDULE          |
| 215 | 5-206   | WOMENS RESTROOM     |                                       | S1   | DOOR                       |
| 216 | 5-206   | WOMENS RESTROOM     | 5-206, WOMEN                          | S2   | SEE DOOR SCHEDULE          |
| 217 | 5-207   | SEMINAR ROOM        | 5-207                                 | S32  | SEE DOOR SCHEDULE          |
| 218 | 5-208   | JANITORS CLOSET     | 5-208, MAINTENANCE                    | S31  | SEE DOOR SCHEDULE          |
| 219 | 5-210   | MENS RESTROOM       |                                       | S3   | DOOR                       |
| 220 | 5-210   | MENS RESTROOM       | 5-210, MEN                            | S4   | SEE DOOR SCHEDULE          |
| 221 | 5-212   | STORAGE             | 5-212                                 | S31  | SEE DOOR SCHEDULE          |
| 222 | 5-213   | JANITORS CLOSET     | 5-213, CUSTODIAL                      | S31  | SEE DOOR SCHEDULE          |
| 223 | 5-214   | ELECTRICAL ROOM     | 5-214, ELECTRICAL                     | S31  | SEE DOOR SCHEDULE          |
| 224 | 5-216   | FOOD STORAGE        | 5-216                                 | S31  | SEE DOOR SCHEDULE          |
|     | 5-216A  | REFRIGERATOR        |                                       |      |                            |
|     | 5-216B  | FREEZER             |                                       |      |                            |
| 225 | 5-218   | GARBAGE             | 5-218                                 | S31  | SEE DOOR SCHEDULE          |
| 226 | 5-ST-N  | STAIR               | 2ND FLOOR                             | S29  | WALL (X2)                  |
| 227 | 5-220   | MAIL ROOM           | 5-220                                 | S32  | SEE DOOR SCHEDULE          |
| 228 | 5-221   | CLASSROOM           | 5-221                                 | S32  | SEE DOOR SCHEDULE          |
| 229 | 5-222   | CENTRAL DUPLICATING | 5-222                                 | S32  | SEE DOOR SCHEDULE          |
| 230 | 5-222A  | OFFICE              | 5-222A                                | S32  | SEE DOOR SCHEDULE          |
| 231 | 5-223   | CLASSROOM           | 5-223                                 | S32  | SEE DOOR SCHEDULE          |
| 232 | 5-224   | OFFICE              | 5-224                                 | S32  | SEE DOOR SCHEDULE          |
| 233 | 5-225   | STORAGE             | 5-225                                 | S31  | SEE DOOR SCHEDULE          |
| 234 | 5-226   | OFFICE              | 5-226                                 | S32  | SEE DOOR SCHEDULE          |
| 235 | 5-227   | CLASSROOM           | 5-227                                 | S32  | SEE DOOR SCHEDULE          |
| 236 | 5-201S  | HALLWAY             |                                       | S29  | WALL (X2)                  |
| 237 | 5-227B  | OFFICE              | 5-227B                                | S32  | SEE DOOR SCHEDULE          |
| 238 | 5-228   | WORK ROOM           | 5-228                                 | S32  | SEE DOOR SCHEDULE          |
| 239 | 5-228A  | BREAK ROOM          | 5-228A                                | S32  | SEE DOOR SCHEDULE          |
| 240 | 5-229   | STORAGE             | 5-229                                 | S31  | SEE DOOR SCHEDULE          |
| 241 | 5-230   | RECEPTION           | 5-230                                 | S32  | SEE DOOR SCHEDULE          |
| 242 | 5-231   | JANITOR             | 5-231, CUSTODIAL                      | S33  | SEE DOOR SCHEDULE          |
| 243 | 5-232   | DIRECTOR'S OFFICE   | 5-232                                 | S32  | SEE DOOR SCHEDULE          |
| 244 | 5-201N  | CORRIDOR            | NOT AN ACCESSIBLE EXIT                | S23  | WALL                       |
| 245 | 5-221   | CLASSROOM           | NOT AN ACCESSIBLE EXIT                | S23  | WALL                       |
| 246 | 5-223   | CLASSROOM           | NOT AN ACCESSIBLE EXIT                | S23  | WALL                       |
| 247 | 5-227   | CLASSROOM           | EXIT ROUTE                            | S12  | WALL                       |
| 248 | 5-227   | CLASSROOM           | EXIT ROUTE                            | S12  | WALL                       |
| 249 | 5-223   | CLASSROOM           | EXIT ROUTE                            | S12  | WALL                       |
| 250 | 5-221   | CLASSROOM           | EXIT ROUTE                            | S12  | WALL                       |
| 251 | 5-207   | SEMINAR ROOM        | EXIT ROUTE                            | S12  | WALL                       |
| 252 | 5-205   | SEMINAR ROOM        | EXIT ROUTE                            | S12  | WALL                       |
| 253 | 5-202   | SEMINAR ROOM        | EXIT ROUTE                            | S12  | WALL                       |
| 254 | 5-220   | MAIL ROOM           | EXIT ROUTE                            | S12  | WALL                       |
| 255 | 5-222   | CENTRAL DUPLICATING | EXIT ROUTE                            | S12  | WALL                       |
| 256 | 5-201N  | CORRIDOR            |                                       | S43  | WALL (INTERIOR WAYFINDING) |
| 257 | 5-201N  | CORRIDOR            |                                       | S44  | WALL (INTERIOR WAYFINDING) |
| 258 | 5-219   | LOADING DOCK        | LOADING DOCK RAMP ONLY NOT ACCESSIBLE | S24  | WALL                       |
| 259 | 5-216A  | STORAGE             | 5-216A                                | S31  | WALL                       |
| 260 | 5-216B  | ELECTRICAL ROOM     | 5-216B, ELECTRICAL                    | S31  | WALL                       |

| No.  | RM. No. | ROOM                                    | COPY                                 | TYPE | REMARKS                        |
|------|---------|---|--------------------------------------|------|--------------------------------|
| 301  | 5-EL-N  | ELEVATOR                                |                                      | S16  | WALL                           |
| 302  | 5-EL-S  | ELEVATOR                                |                                      | S16  | WALL                           |
| 303  | 5-EL-W  | ELEVATOR                                |                                      | S16  | WALL                           |
| 303A | 5-ST-N  | STAIR                                   | 3RD FLOOR                            | S29  | WALL                           |
| 304  | 5-ST-S  | STAIR                                   | 3RD FLOOR                            | S29  | WALL (X2)                      |
| 305  | 5-ST-S  | STAIR                                   |                                      | S11  | WALL                           |
| 306  | 5-301E  | LOBBY (EXTERIOR)                        |                                      | S22  | WALL                           |
| 307  | 5-301E  | LOBBY                                   |                                      | S9   | WALL                           |
| 307A | 5-301E  | LOBBY                                   | BUILDING 8                           | S32  | WALL                           |
|      | 5-301N  | CORRIDOR                                |                                      |      |                                |
|      | 5-301S  | CORRIDOR                                |                                      |      |                                |
| 308  | 5-302   | STORAGE                                 | 5-302, CUSTODIAL                     | S31  | SEE DOOR SCHEDULE              |
| 309  | 5-303   | WAITING/RECEPTION                       | 5-303                                | S32  | SEE DOOR SCHEDULE              |
| 310  | 5-303   | WAITING/RECEPTION                       |                                      | S12  | WALL                           |
| 311  | 5-304   | TESTING ROOM                            | 5-304                                | S32  | SEE DOOR SCHEDULE              |
| 312  | 5-304   | TESTING ROOM                            |                                      | S17  | WALL                           |
| 313  | 5-305   | DISPS FACULTY OFFICE                    | 5-305                                | S32  | SEE DOOR SCHEDULE              |
| 314  | 5-306   | DISPS DIRECTOR'S OFFICE                 | 5-306                                | S32  | SEE DOOR SCHEDULE              |
| 315  | 5-307   | PSYCH. COORD.'S OFFICE                  | 5-307                                | S32  | SEE DOOR SCHEDULE              |
| 316  | 5-308   | THERAPY ROOM                            | 5-308                                | S32  | SEE DOOR SCHEDULE              |
| 317  | 5-309   | PSYCHOLOGY OFFICE                       | 5-309                                | S32  | SEE DOOR SCHEDULE              |
| 318  | 5-311   | EVENING NURSE                           | 5-311                                | S32  | SEE DOOR SCHEDULE              |
| 319  | 5-312   | NURSE OFFICE                            | 5-312                                | S32  | SEE DOOR SCHEDULE              |
| 320  | 5-313   | EXAM ROOM                               | 5-313                                | S32  | SEE DOOR SCHEDULE              |
| 321  | 5-314   | RESTROOM                                |                                      | S5   | DOOR                           |
| 322  | 5-314   | RESTROOM                                | 5-314, RESTROOM                      | S6   | SEE DOOR SCHEDULE              |
| 323  | 5-315   | COT ROOM                                | 5-315                                | S32  | SEE DOOR SCHEDULE              |
| 324  | 5-316   | RESTROOM                                |                                      | S5   | DOOR                           |
| 325  | 5-316   | RESTROOM                                | 5-316, RESTROOM                      | S6   | SEE DOOR SCHEDULE              |
| 326  | 5-317   | WAITING ROOM                            | 5-317                                | S32  | SEE DOOR SCHEDULE              |
| 327  | 5-317A  | FILE ROOM                               | 5-317A                               | S32  | SEE DOOR SCHEDULE              |
| 328  | 5-320   | CAFETERIA                               | 5-320                                | S32  | SEE DOOR SCHEDULE              |
| 329  | 5-320   | CAFETERIA                               |                                      | S22  | WALL                           |
| 330  | 5-320   | CAFETERIA                               |                                      | S9   | WALL (X3)                      |
| 331  | 5-320   | CAFETERIA                               | MAX. OCCUPANCY 858 PEOPLE            | S13  | WALL                           |
| 332  | 5-320   | CAFETERIA                               |                                      | S17  | WALL                           |
| 333  | 5-321   | DISHWASHING                             | 5-321                                | S32  | SEE DOOR SCHEDULE              |
| 334  | 5-321A  | STORAGE                                 | 5-321A                               | S31  | SEE DOOR SCHEDULE              |
| 335  | 5-322   | SERVERY                                 | 5-322                                | S32  | SEE DOOR SCHEDULE              |
| 336  | 5-323   | KITCHEN                                 | 5-323                                | S32  | SEE DOOR SCHEDULE              |
| 337  | 5-324   | OFFICE                                  | 5-324                                | S32  | SEE DOOR SCHEDULE              |
| 338  | 5-325   | STORAGE                                 | 5-325                                | S31  | SEE DOOR SCHEDULE              |
| 339  | 5-330   | LOUNGE                                  | 5-330                                | S32  | SEE DOOR SCHEDULE              |
| 340  | 5-331   | OFFICE                                  | 5-331                                | S32  | SEE DOOR SCHEDULE              |
| 341  | 5-332   | CAREER CENTER                           | 5-332                                | S32  | SEE DOOR SCHEDULE              |
| 342  | 5-333   | STUDENT LOUNGE                          | 5-333                                | S32  | SEE DOOR SCHEDULE, ADD ALT. 11 |
| 343  | 5-334   | STORAGE                                 | 5-334                                | S31  | SEE DOOR SCHEDULE              |
| 344  | 5-341   | WOMENS RESTROOM                         |                                      | S1   | DOOR                           |
| 345  | 5-341   | WOMENS RESTROOM                         | WOMEN                                | S2   | SEE DOOR SCHEDULE              |
| 346  | 5-342   | JANITORS CLOSET                         | 5-342 CUSTODIAL                      | S31  | SEE DOOR SCHEDULE              |
| 347  | 5-343   | MENS RESTROOM                           |                                      | S3   | DOOR                           |
| 348  | 5-343   | MENS RESTROOM                           | MEN                                  | S4   | SEE DOOR SCHEDULE              |
| 349  | 5-350   | LARGE MEETING ROOM                      | 5-350                                | S32  | SEE DOOR SCHEDULE              |
| 350  | 5-351   | STUDENT GOV'T. OFFICE                   | 5-351                                | S32  | SEE DOOR SCHEDULE              |
| 351  | 5-352   | HALLWAY                                 | 5-352 MECHANICAL<br>5-353 ELECTRICAL | S31  | SEE DOOR SCHEDULE              |
| 352  | 5-352A  | MECHANICAL ROOM                         | 5-352 MECHANICAL                     | S31  | SEE DOOR SCHEDULE              |
| 353  | 5-353   | ELECTRICAL ROOM                         | 5-353 ELECTRICAL                     | S31  | SEE DOOR SCHEDULE              |
| 354  | 5-354   | STUDENT ACT. WORKSPACE                  | 5-353 ELECTRICAL                     | S31  | SEE DOOR SCHEDULE              |
| 355  | 5-301N  | CORRIDOR                                | 5-354                                | S32  | SEE DOOR SCHEDULE              |
| 356  | 5-355   | DIR. OF STUDENT ACTIVITIES RECEPTIONIST | 5-355                                | S32  | SEE DOOR SCHEDULE              |
| 357  | 5-361   | TERRACE                                 |                                      |      |                                |
| 357  | 5-362   | ELEVATOR MACHINE ROOM                   | 5-362, ELEVATOR EQUIP.               | S31  | SEE DOOR SCHEDULE              |
| 358  | 5-301N  | CORRIDOR                                | EXIT STAIR DOWN                      | S11  | WALL                           |
| 359  | 5-354   | STUDENT ACTIVITIES                      | EXIT ROUTE                           | S12  | WALL                           |
| 360  | 5-352   | CORRIDOR                                | EXIT ROUTE                           | S12  | WALL                           |
| 361  | 5-350   | LARGE MEETING ROOM                      | EXIT ROUTE                           | S12  | WALL                           |
| 362  | 5-350   | LARGE MEETING ROOM                      | ASSISTIVE LISTENING                  | S17  | WALL                           |
| 363  | 5-310S  | HALLWAY                                 | TO EXIT                              | S10  | SEE DOOR SCHEDULE              |
| 364  | 5-333   | (E) OFFICE                              | 5-333                                | S32  | SEE DOOR SCHEDULE              |
| 365  | 5-350   | LG. MEETING ROOM                        | 5-350                                | S32  | SEE DOOR SCHEDULE              |
| 366  | 8-113   | MPOE                                    | 8-113, MPOE                          | S31  | SEE DOOR SCHEDULE              |
| 367  | 5-301N  | CORRIDOR                                |                                      | S45  | WALL (INTERIOR WAYFINDING)     |
| 368  | 5-301N  | CORRIDOR                                |                                      | S46  | WALL (INTERIOR WAYFINDING)     |
| 369  | 5-301E  | CORRIDOR                                |                                      | S47  | WALL (INTERIOR WAYFINDING)     |
| 370  | 5-320   | CAFETERIA                               | EXIT ROUTE                           | S12  | WALL (X3)                      |
| 371  | 5-361   | TERRACE (STAIR)                         | 3RD FLOOR                            | S29  | WALL                           |
| 372  | 5-320   | CAFETERIA                               | TO EXIT                              | S10  | SEE DOOR SCHEDULE              |

### GENERAL SIGNAGE REQUIREMENTS:

#### CODE REQUIREMENTS:

FLOOR LEVEL EXIT SIGNS PER CBC 1007.3.12 & 1003.2.8.3  
 GENERAL REQUIREMENTS