

1:103271.dwg, m3.21, 2006.03.22 3:18:11 PM

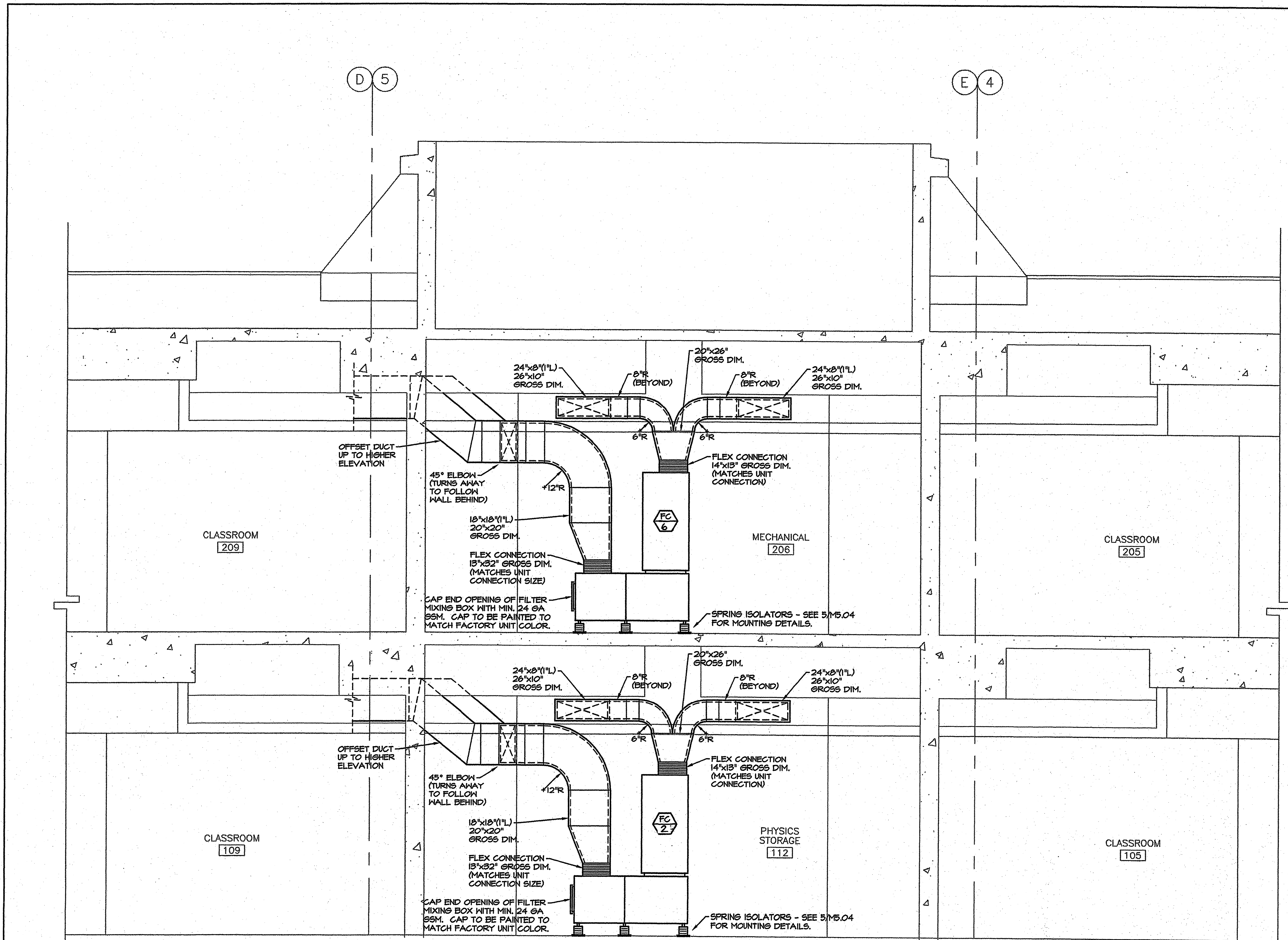

BUILDING 17 MECHANICAL SECTION
SCALE: 1/2" = 1'-0"

1
M3.21

accco engineered systems
1133 ALADDIN AVE
SAN LEANDRO, CALIFORNIA 94577
(510) 346-4300

626403 MO.01.DWG RC RISSE
Job Number Filename Drawn By Project Mgr
86519
RECORD DRAWING District Contract #
DATE: 02-01-07 Contractor's Signature

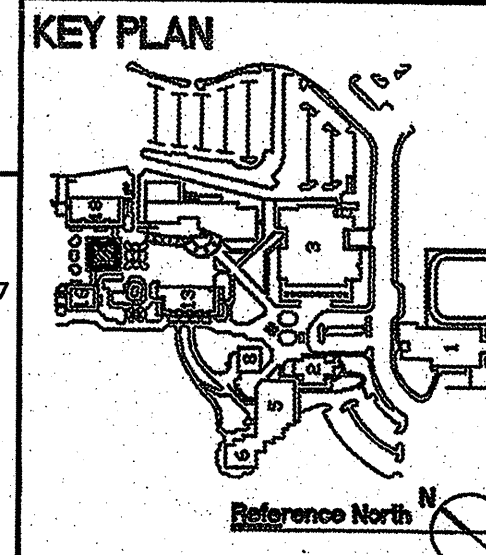

ARCHITECT OF RECORD

noll & tam
architects and planners

729 Heinz Avenue
Berkeley, CA 94710
510.649.8295
fax 510.649.3006

CONSULTANTS

MW

McCracken & Woodman
INCORPORATED
Consulting Mechanical Engineers
855 Grand Avenue, Oakland, California 94610
Telephone (510) 763-4881 Fax (510) 763-0619

IDENTIFICATION STAMP
DIVISION OF THE STATE ARCHITECT

FILE NUMBER: 4-C-1
APPLICATOR NUMBER: 010791
AC: [Signature]
DATE: 4/4/06

BID DOCUMENTS

CAÑADA COLLEGE
BUILDING 16, 17, 18
RENOVATION

SMCCCD
3401 CSM Drive
San Mateo, CA 94402
Cañada College
4200 FarmHills Blvd.
Redwood City, CA 94061

SHEET TITLE
BUILDING 17 MECHANICAL SECTION

REVISIONS		
NO.	DATE	DESCRIPTION
1	02/01/07	RECORD SET

DATE	MARCH 1, 2006
DRAWN	JP
CHECKED	BC
SCALE	1/2" = 1'-0"
N&T JOB NO.:	2220.07
SHEET NUMBER	17
M3.21	