

BUILDING 17 MECHANICAL ROOF DEMOLITION PLAN
SCALE: 1/8" = 1'-0"

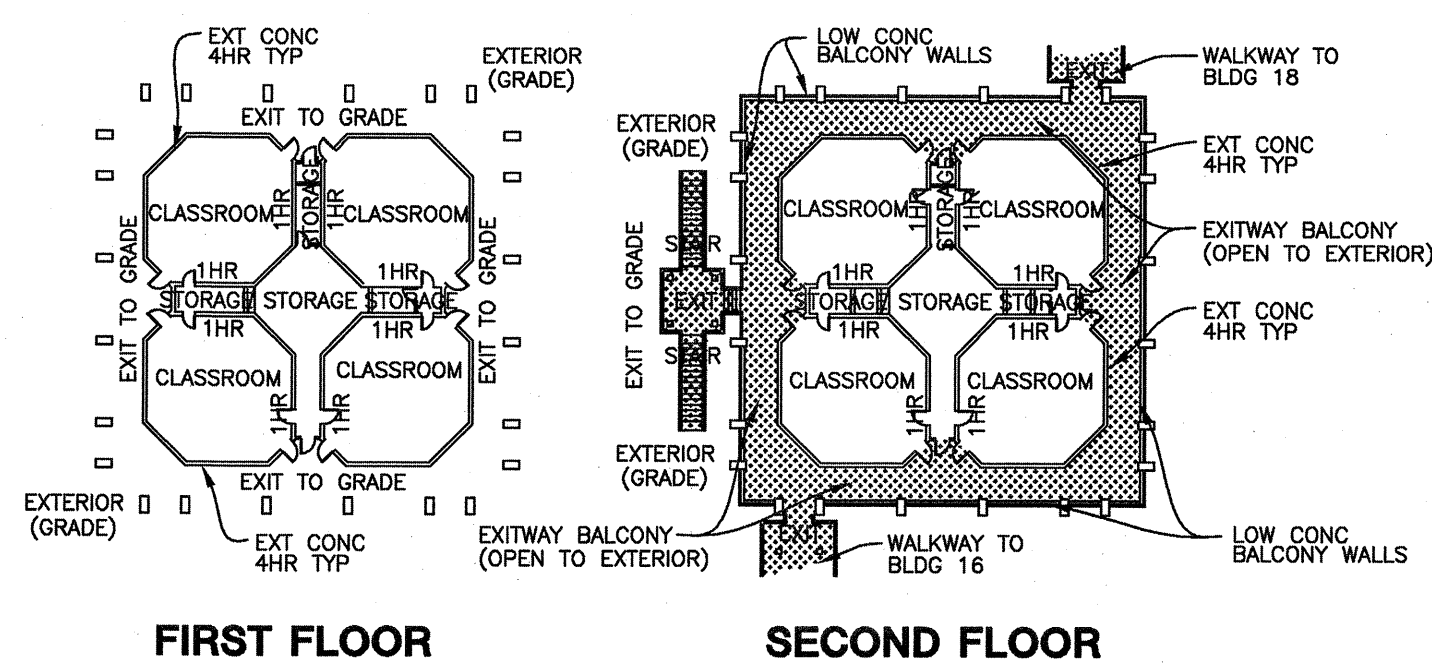

BUILDING 17 OVERALL FLOOR PLANS
SCALE: 1" = 40'-0"

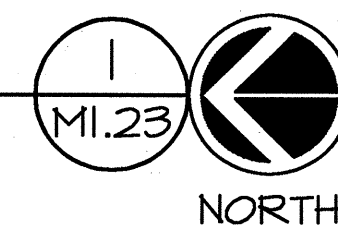
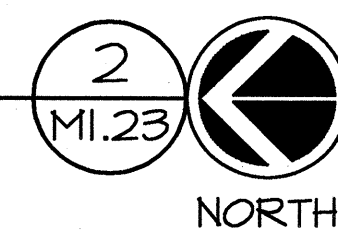

SHEET NOTES

1. REMOVE ALL EQUIPMENT AND DUCTWORK IN ITS ENTIRETY.
2. REMOVE (E) CONTROLS IN THEIR ENTIRETY. ALL (E) PNEUMATIC CONTROL SYSTEM TUBING, HARDWARE AND ACCESSORIES ARE TO BE REMOVED IN THEIR ENTIRETY. (E) DDC CONTROLLERS AND WIRING MAY BE REUSED PROVIDING HARDWARE IS COMPATIBLE WITH NEW SYSTEM BEING INSTALLED.
3. REMOVE ALL (E) HEATING HOT WATER PIPING AND ALL ASSOCIATED ROOF SUPPORTS AND ACCESSORIES.
4. (E) ROOF OPENING WILL NOT BE REUSED. REMOVE (E) CURB THEN INFILL FLUSH WITH (E) ROOF LEVEL. SEE STRUCTURAL DRAWINGS FOR INFILL WORK. NOTE - APPROXIMATE SIZE IS INDICATED, VERIFY ALL DIMENSIONS IN FIELD.
5. (E) ROOF OPENING TO BE REUSED. MODIFY (E) OPENING, INFILL OR CUT LARGER AS REQD. BETWEEN (E) BEAM FRAMING. SEE I/M234 FOR NEW MECHANICAL WORK. SEE STRUCTURAL DRAWINGS FOR ROOF INFILL AND ROOF OPENING ENLARGEMENT. NOTE - APPROXIMATE SIZE IS INDICATED, VERIFY ALL DIMENSIONS IN FIELD.

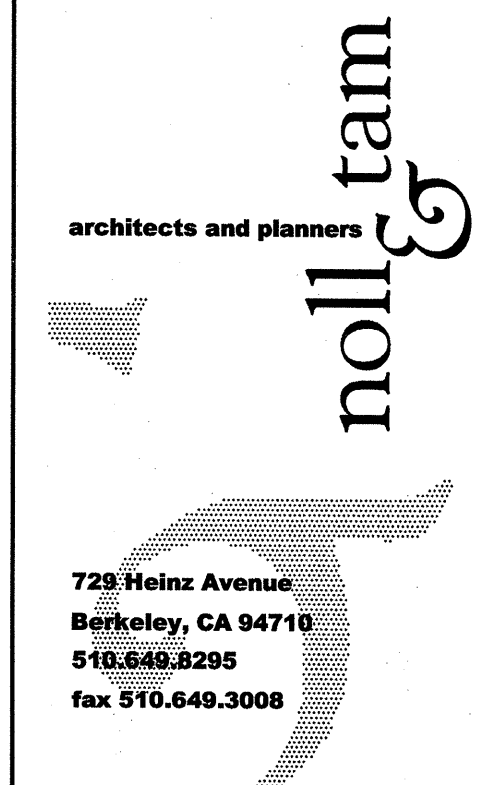

McCracken & Woodman, Inc.
355 Grand Ave.
Oakland, CA 94610
Tel: (510) 763-4891
Fax: (510) 763-0619



CAÑADA COLLEGE
BUILDING 16, 17, 18
RENOVATION
SMCCCD
3401 CSM Drive
San Mateo, CA 94402
Cañada College
4200 FarmHills Blvd.
Redwood City, CA 94061

SHEET TITLE
**BUILDING 17
MECHANICAL
ROOF
DEMOLITION PLAN**

REVISIONS		
NO.	DATE	DESCRIPTION
1	08/11/06	ADDITIONAL REVISIONS
2	02/01/07	RECORD SET

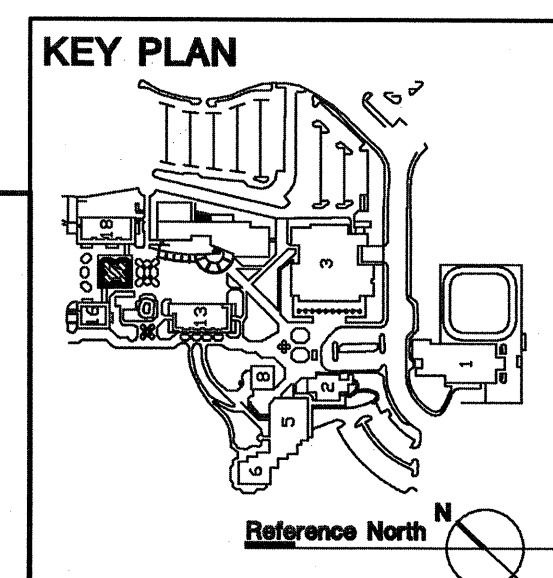

acco engineered systems
1133 ALADON AVE
SAN LEANDRO, CALIFORNIA 94577
(510) 346-4300
626403 - RC - RISSE
Job Number Filename Drawn By Project Mgr
86519
RECORD DRAWING District Contract #
DATE: 02-01-07 Contractor's Signature

DATE	
DRAWN	JP
CHECKED	BC
SCALE	1/8" = 1'-0"
N&T JOB NO.:	
SHEET NUMBER	17

M1.23