

BUILDING 17 MECHANICAL SECOND FLOOR DEMOLITION PLAN
SCALE: 1/8" = 1'-0"

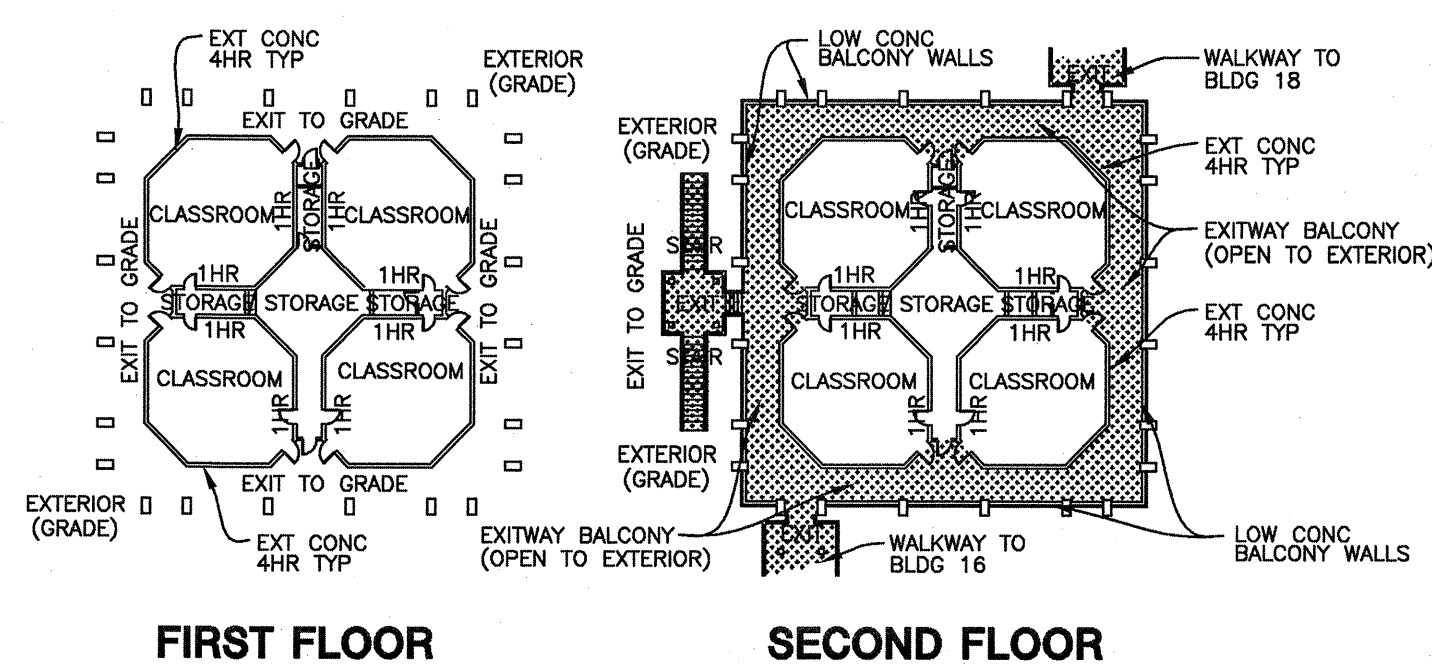

BUILDING 17 OVERALL FLOOR PLANS
SCALE: 1" = 40'-0"

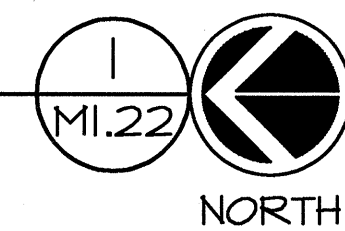
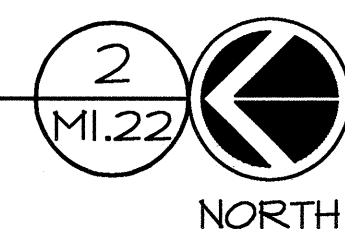

SHEET NOTES

1. REMOVE ALL EQUIPMENT AND DUCTWORK IN ITS ENTIRETY.
2. REMOVE (E) CONTROLS IN THEIR ENTIRETY. ALL (E) PNEUMATIC CONTROL SYSTEM TUBING, HARDWARE AND ACCESSORIES ARE TO BE REMOVED IN THEIR ENTIRETY. (E) DDC CONTROLLERS AND WIRING MAY BE REUSED PROVIDING HARDWARE IS COMPATIBLE WITH NEW SYSTEM BEING INSTALLED.
3. REMOVE ALL (E) HEATING HOT WATER PIPING AND ALL ASSOCIATED HANGERS AND ACCESSORIES.

noll & tam
architects and planners

728 Heinz Avenue
Berkeley, CA 94710
510.649.8295
fax 510.649.3008

McCracken & Woodman, Inc.
355 Grand Ave.
Oakland, CA 94610
Tel: (510) 763-4891
Fax: (510) 763-0619



CAÑADA COLLEGE
BUILDING 16, 17, 18
RENOVATION

SMCCCD
3401 CSM Drive
San Mateo, CA 94402
Cañada College
4200 Farm Hills Blvd.
Redwood City, CA 94061

SHEET TITLE
BUILDING 17
MECHANICAL
SECOND FLOOR
DEMOLITION PLAN

REVISIONS		
NO.	DATE	DESCRIPTION
1	08/11/06	APPENDIX NO. 1 BLDG 17 MODERNIZATION
2	02/01/07	RECORD SET

KEY PLAN

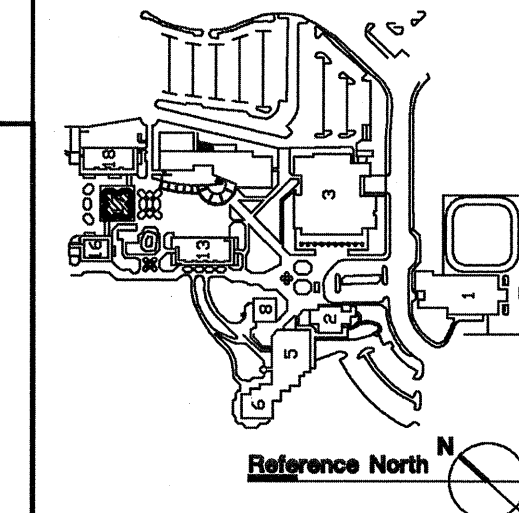

accu engineered systems
1133 ALAZON AVE
SAN LEANDRO, CALIFORNIA 94577
(510) 346-4300

626403 - RC - RISSE
Job Number Filename Drawn By Project Mgr
86519
RECORD DRAWING District Contract #
DATE: 02-01-07 Contractor's Signature

DATE	
DRAWN	JP
CHECKED	BC
SCALE	1/8" = 1'-0"
N&T JOB NO.:	
SHEET NUMBER	17

M1.22