

**PROJECT RECORD SET**

**SKYLINE COLLEGE  
 CIP2 DESIGN-BUILD  
 PROJECT  
 BUILDING 4  
 INCREMENT 3**

PROJECT NO. 001212Z  
 DATE 10/10/2008  
 SCALE  
 SHEET TITLE  
**ACCESSIBLE PATH OF TRAVEL  
 CAMPUS PLAN**

- ACCESSIBLE PATH OF TRAVEL
- ACCESSIBLE ENTRANCE
- L3 BUILDING ENTRY LEVEL
- E EXISTING ACCESSIBLE PARKING
- N NEW PROPOSED ACCESSIBLE PARKING
- B SAM TRANS BUS DROP OFF
- D ACCESSIBLE AUTO DROP OFF
- F ACCESSIBLE DRINKING FOUNTAIN
- R ACCESSIBLE RESTROOM

ACCESSIBLE PATH OF TRAVEL, AS INDICATED ON PLANS IS A BARRIER FREE ACCESS PATH WITHOUT ANY ABRUPT LEVEL CHANGES NOT EXCEEDING 1/4" BEVELED AT 1:2 MAX SLOPE, OR VERTICAL LEVEL CHANGES NOT EXCEEDING 1/4" MAX AND AT LEAST 48" IN WIDTH. SURFACE IS STABLE, FIRM, AND SLIP RESISTANT. SLOPE SHALL BE LESS THAN 5% UNLESS OTHERWISE INDICATED. ACCESSIBLE ROUTE OF TRAVEL SHALL BE MAINTAINED FREE OF OVERHANGING OBSTRUCTION TO 80" MINIMUM AND PROTRUDING OBJECTS GREATER THAN 4" PROJECTION FROM WALL AND ABOVE 21" AND LESS THAN 80". ARCHITECT SHALL VERIFY THAT THERE ARE NO BARRIERS IN THE ROUTE OF TRAVEL.

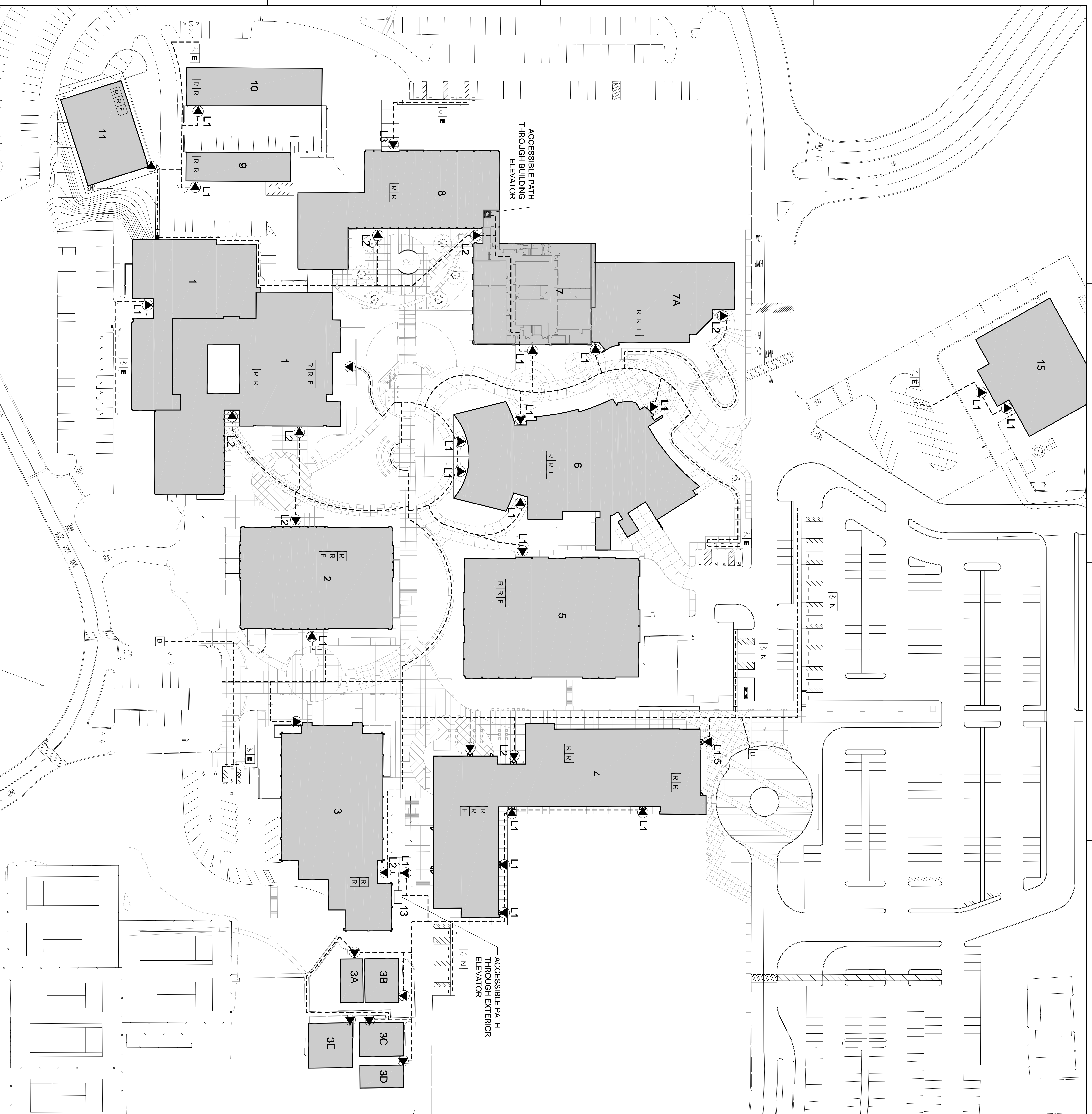

BUILDING NUMBER	BUILDING NAME	DSAORS NUMBER	CERTIFIED
1	ADMINISTRATIVE/FINE ARTS	27746	X
2	CAMPUS CENTER	27746	X
3A	GYMNASIUM	27746	X
3B	RELOCATABLE CLASSROOM	01-104510	X
3C	RELOCATABLE CLASSROOM	01-102255	X
3D	RELOCATABLE CLASSROOM	01-104265	X
3E	RELOCATABLE CLASSROOM	01-110117	X
4	LIBRARY/LEARNING CENTER	600999	X
5	STUDENT SUPPORT CENTER	01-106658	X
6	SCIENCE	27746 / 01-104511	X
7	SCIENCE ANNEX	01-106659	X
8	TECHNICAL/OCCASIONAL AUTOMOTIVE	27746 / 01-106575	X
9	TECHNICAL/OCCASIONAL AUTOMOTIVE	40530	X
10	FACILITIES MAINT. CENTER	53271	X
11	EXTERIOR SITE ELEVATOR	01-110314	X
12	EXTERIOR SITE ELEVATOR	01-104070	X
13	CHILD CARE CLASSROOM	01-106852	X
14	CHILD CARE CENTER	27746	X
15	CHILD CARE CENTER	64904	X

All drawings and notes are the property of Steinberg Architects and shall remain confidential and proprietary. No part of this drawing may be reproduced or transmitted in any form or by any means, electronic, mechanical, photocopying, recording, or by any information storage and retrieval system, without the prior written permission of Steinberg Architects.