

25 SIGNAGE DESIGN REQUIREMENTS 1/2" = 1'-0"

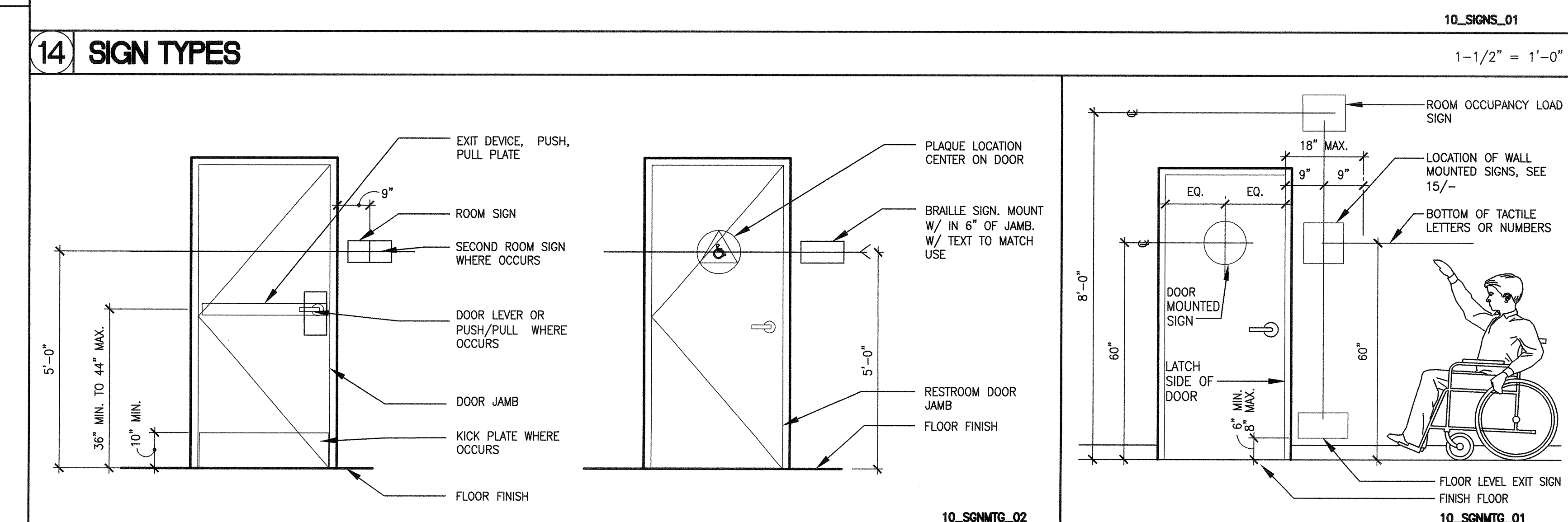
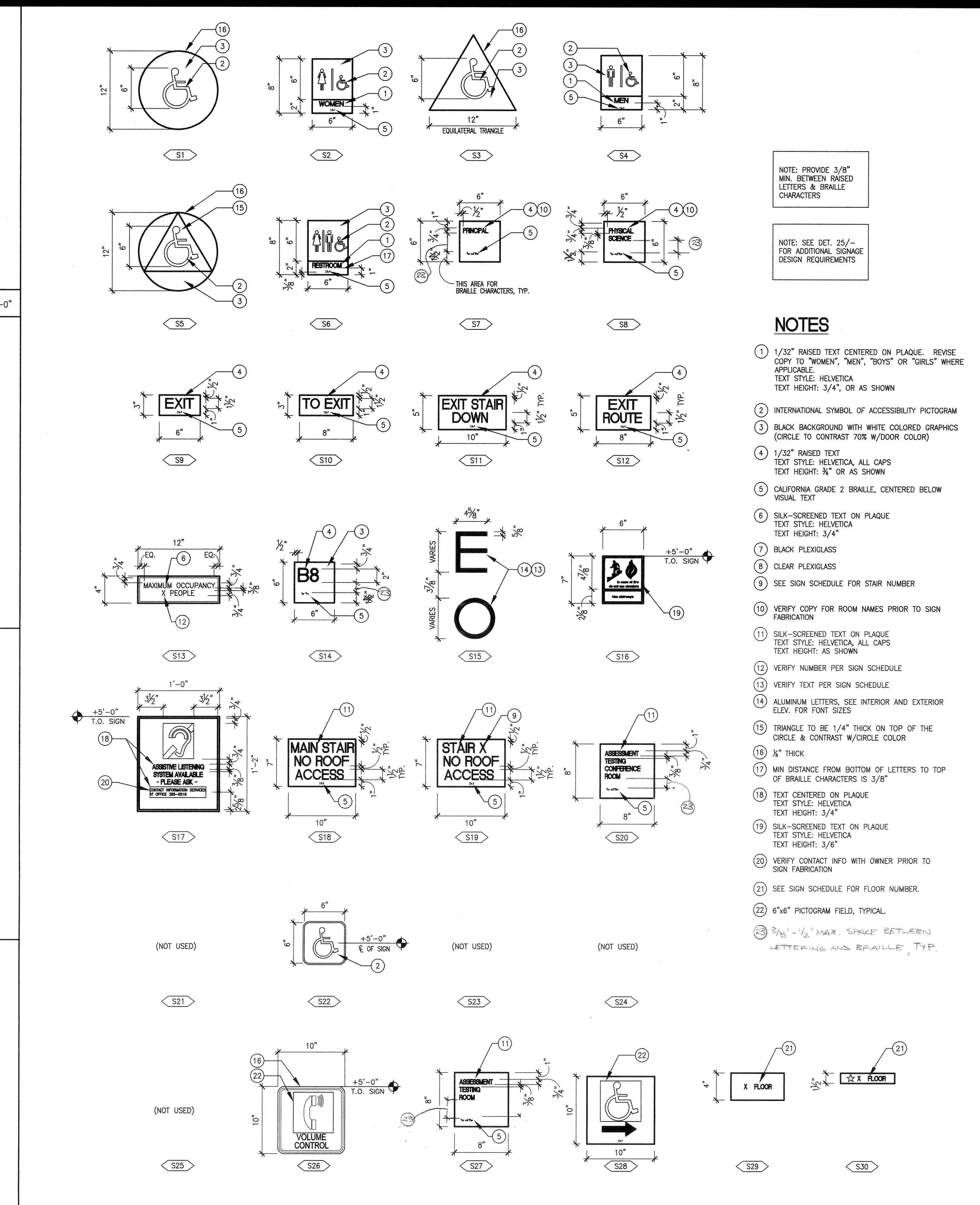

15 MOUNTING HEIGHTS 1/2" = 1'-0"

NOTE: PROVIDE 3/8" MIN. BETWEEN RAISED LETTERS & BRAILLE CHARACTERS

NOTE: SEE DET. 25/- FOR ADDITIONAL SIGNAGE DESIGN REQUIREMENTS

- NOTES
- 1/32" RAISED TEXT CENTERED ON PLAQUE. REVISE COPY TO "WOMEN", "MEN", "BOYS" OR "GIRLS" WHERE APPLICABLE. TEXT STYLE: HELVETICA. TEXT HEIGHT: 3/4", OR AS SHOWN
 - INTERNATIONAL SYMBOL OF ACCESSIBILITY PICTOGRAM
 - BLACK BACKGROUND WITH WHITE COLORED GRAPHICS (CIRCLE TO CONTRAST 70% W/DOOR COLOR)
 - 1/32" RAISED TEXT. TEXT STYLE: HELVETICA. ALL CAPS. TEXT HEIGHT: 3/4" OR AS SHOWN
 - CALIFORNIA GRADE 2 BRAILLE, CENTERED BELOW VISUAL TEXT
 - SILK-SCREENED TEXT ON PLAQUE. TEXT STYLE: HELVETICA. TEXT HEIGHT: 3/4"
 - BLACK PLEXIGLASS
 - CLEAR PLEXIGLASS
 - SEE SIGN SCHEDULE FOR STAIR NUMBER
 - VERIFY COPY FOR ROOM NAMES PRIOR TO SIGN FABRICATION
 - SILK-SCREENED TEXT ON PLAQUE. TEXT STYLE: HELVETICA. ALL CAPS. TEXT HEIGHT: AS SHOWN
 - VERIFY NUMBER PER SIGN SCHEDULE
 - VERIFY TEXT PER SIGN SCHEDULE
 - ALUMINUM LETTERS, SEE INTERIOR AND EXTERIOR ELEV. FOR FONT SIZES
 - TRIANGLE TO BE 1/4" THICK ON TOP OF THE CIRCLE & CONTRAST W/CIRCLE COLOR
 - 1/2" THICK
 - MIN DISTANCE FROM BOTTOM OF LETTERS TO TOP OF BRAILLE CHARACTERS IS 3/8"
 - TEXT CENTERED ON PLAQUE. TEXT STYLE: HELVETICA. TEXT HEIGHT: 3/4"
 - SILK-SCREENED TEXT ON PLAQUE. TEXT STYLE: HELVETICA. TEXT HEIGHT: 3/8"
 - VERIFY CONTACT INFO WITH OWNER PRIOR TO SIGN FABRICATION
 - SEE SIGN SCHEDULE FOR FLOOR NUMBER.
 - 6"x6" PICTOGRAM FIELD, TYPICAL.
 - 3/16" - 1/2" MAX. SPACE BETWEEN LETTERING AND BRAILLE, TYP.

BCA
 architecture
 planning
 interiors

Bunton Clifford Associates, Inc.
 210 Hammond Ave.
 Fremont, California 94539
 [T] 510.445.1000
 [F] 510.445.1005
 www.BCAincOnline.com

ARCHITECT ENGINEER

REGISTERED ARCHITECT
 THE CURTIS BUNTON
 No. C018809
 Exp. 09/30/09
 STATE OF CALIFORNIA

- GENERAL NOTES
- This sheet is part of a set and is not to be used alone.
 - This sheet is not to be used for construction unless the architect's stamp and signature appear on the drawings and the status box indicates drawings have been released for construction.
 - These plans and prints thereof, as instruments of service, are owned by the architect and are for use on this project only. Reproduction and/or distribution without the prior written consent of the architect is forbidden.
 - Copyright Bunton Clifford Associates, 2007

REMARKS	DATE

DATE	DATE
JASA PLAN CHECK 08/29/08	
JASA BACK CHECK 01/22/09	
BIDDING	
CONSTRUCTION	

FILE NO. 41-C1

IDENTIFICATION STAMP
 DIV. OF THE STATE ARCHITECT

01-110074

AC [Signature]
 DATE: MAY 15 2008

BUILDINGS 5 & 6 RENOVATIONS
 San Mateo County Community College District

DSA SUBMITTAL

CAÑADA COLLEGE
 4200 Farm Hill Boulevard
 Redwood City, CA 94061

SIGN DETAILS

Date: 08/29/08
 Drawing Number: A9.3
 Scale: AS NOTED
 Project Number: 07013

SIGN SCHEDULE

Table for the FIRST FLOOR, columns: No., Rm. No., ROOM, COPY, TYPE, REMARKS. Rows include Corridor, Lobby, Meeting Room, Classroom, etc.

Table for the SECOND FLOOR, columns: No., Rm. No., ROOM, COPY, TYPE, REMARKS. Rows include Elevator, Stair, Seminar Room, Classroom, etc.

Table for the THIRD FLOOR, columns: No., Rm. No., ROOM, COPY, TYPE, REMARKS. Rows include Elevator, Stair, Cafeteria, Meeting Room, etc.

GENERAL SIGNAGE REQUIREMENTS: CODE REQUIREMENTS: FLOOR LEVEL EXIT SIGNS PER CBC 1007.3.12 & 1003.2.8.3...

TEXT CHARACTERS: TYPE: UPPER CASE, SANS SERIF, RAISED 1/32" INCH MINIMUM. FONT PROPORTIONS: WIDTH TO HEIGHT RATIO BETWEEN 3:5 & 1:1...

CALIFORNIA BRAILLE REQUIREMENTS: CONTRACTED GRADE 2 BRAILLE, RAISED 1/40 INCH ABOVE THE BACKGROUND, DOTS SHALL BE 1/10-INCH ON CENTERS IN EACH CELL...

SIGN SCHEDULE GENERAL NOTE: A. PROVIDE ROOM IDENTIFICATION SIGNS (INCLUDING TYPES S1-S8, S14, S20 & S27) OUTSIDE THE ROOMS FOR WHICH THEY ARE REFERENCING.



architecture planning interiors

Bunton Clifford Associates, Inc. 210 Hammond Ave. Fremont, California 94539

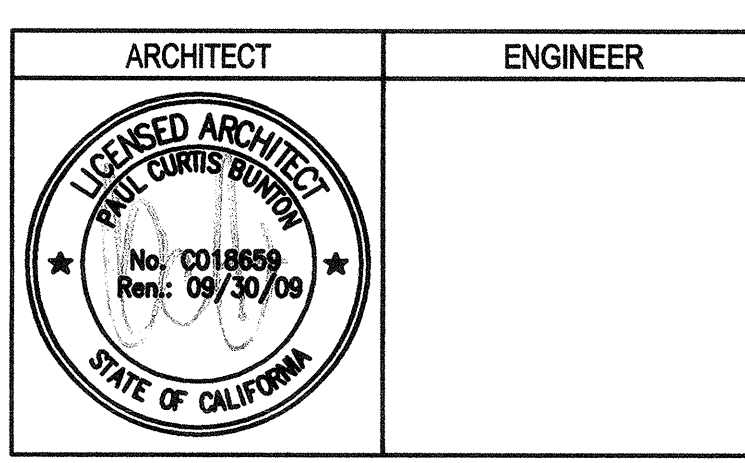

- GENERAL NOTES: 1. This sheet is part of a set and is not to be used alone. 2. This sheet is not to be used for construction unless the architect's stamp and signature appear on the drawings and the status box indicates drawings have been released for construction.

REVISIONS table with columns for REVISIONS and DATE. Includes a grid for tracking changes.

DATE table with columns for DATE and CHECKED BY. Includes a grid for tracking dates and checks.

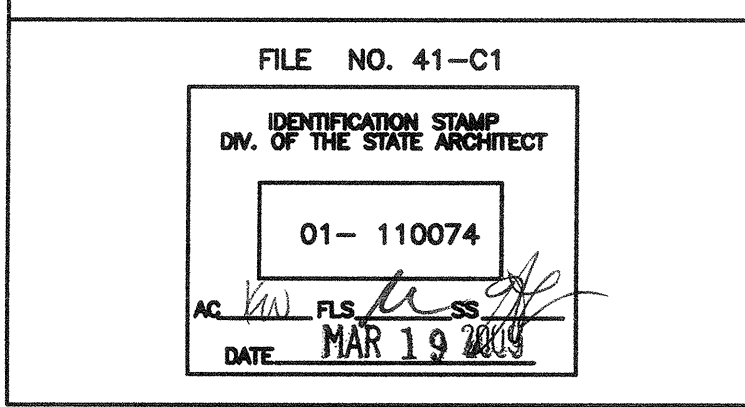

BUILDINGS 5 & 6 RENOVATIONS

San Mateo County Community College District

DSA SUBMITTAL

CAÑADA COLLEGE 4200 Farm Hill Boulevard Redwood City, CA 94061

SIGN SCHEDULE

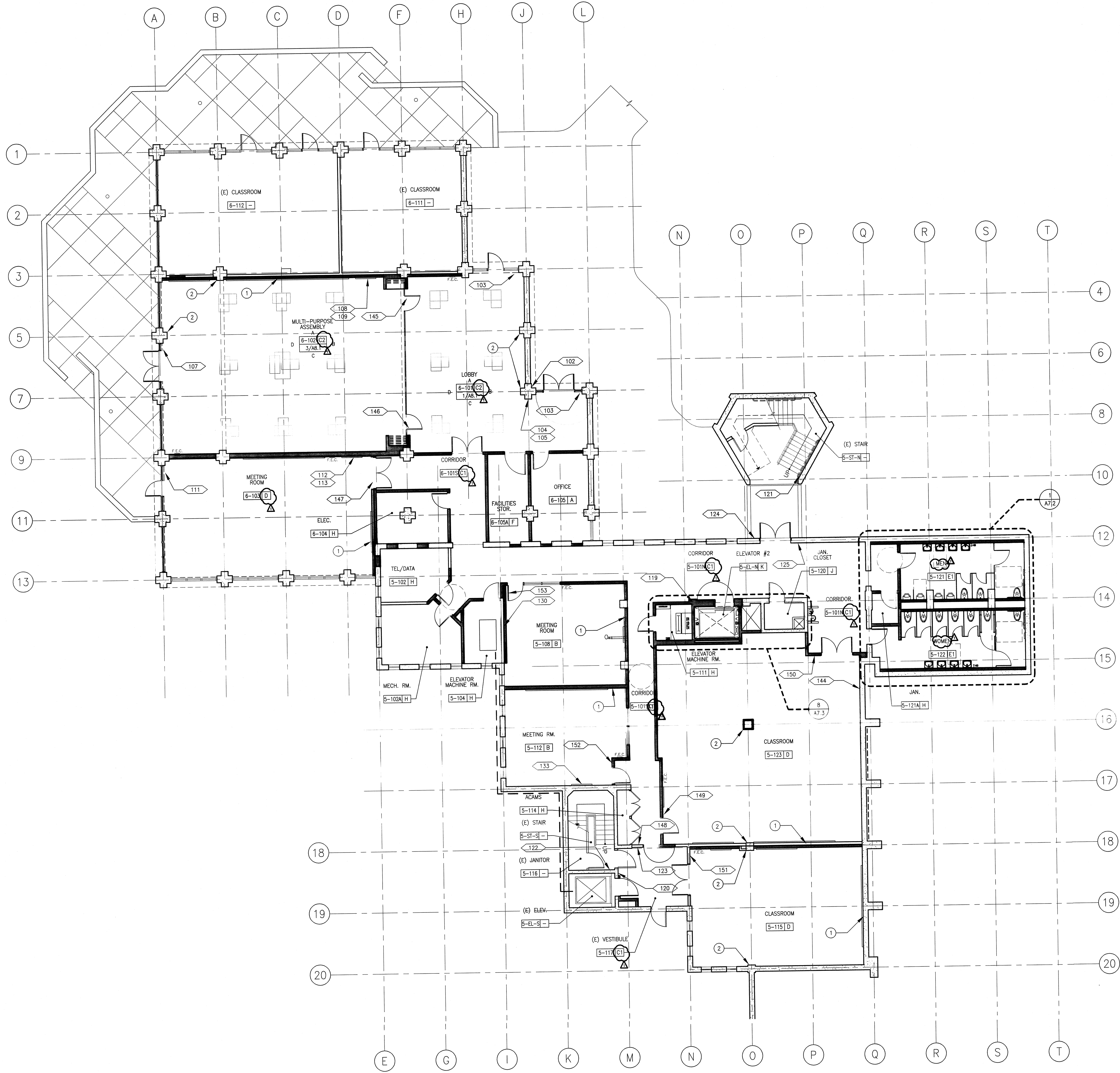

SHEET NOTES

- 1 NO CHAIR RAIL OR WANSOT ON THIS WALL.
- 2 PROVIDE ACCENT PAINT P-7 AT COLUMNS, TYP. THIS ROOM.

GENERAL NOTES

- A. SEE ELECTRICAL PLANS FOR LOCATION OF ILLUMINATED EXIT SIGNS.
- B. SEE SIGNAGE SCHEDULE FOR ROOM ID SIGNS.
- C. SEE FINISH GROUPS SCHEDULE AND FINISH LEGEND ON SHEET A9.1 FOR DESCRIPTION OF FINISHES AND FINISH GROUPS.

LEGEND

SIGNAGE. SEE SHEET A9.40

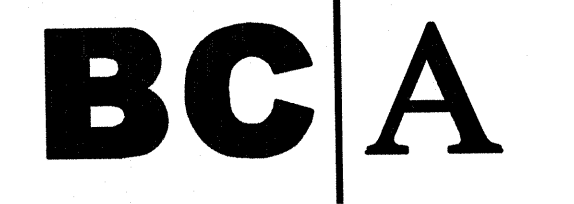

architecture
planning
interiors

Bunton Clifford Associates, Inc.
210 Hammond Ave.
Fremont, California 94539
[T] 510.445.1000
[F] 510.445.1005
www.BCAincOnline.com

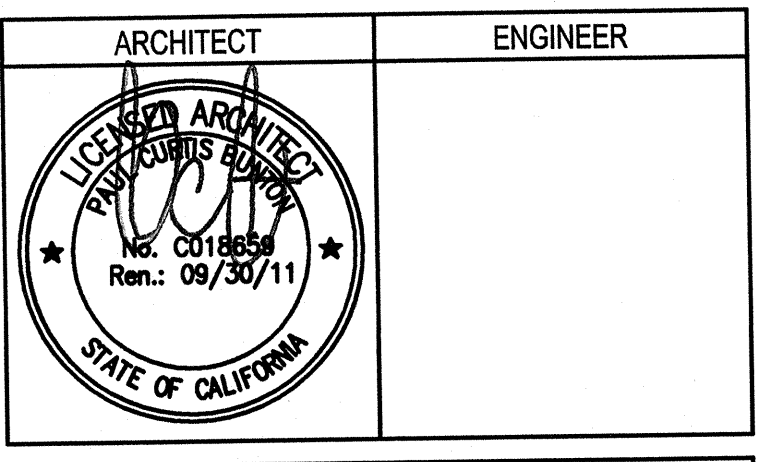

1. This sheet is part of a set and is not to be used alone.
2. This sheet is not to be used for construction unless the architect's stamp and signature appear on the drawings and the status box indicates drawings have been released for construction.
3. These plans and prints thereof, as instruments of service, are owned by the architect and are for use on this project written consent of the architect is forbidden.
4. Copyright Bunton Clifford Associates, 2009

REMARKS	DATE
APPENDIX NO. 1	08/28/08

DRAWING STATUS	DATE
● USA PLAN CHECK	08/28/08
● USA BACK CHECK	01/22/09
● BIDDING	08/18/09
○ CONSTRUCTION	

FILE NO. 41-C1

IDENTIFICATION STAMP
DIV. OF THE STATE ARCHITECT

01-110074

AC FLR SP

DATE

BUILDINGS 5 & 6 RENOVATIONS

San Mateo County Community College District

BID ADDENDA

CAÑADA COLLEGE
4200 Farm Hill Boulevard
Redwood City, CA 94061

FIRST FLOOR
FINISH AND SIGNAGE PLAN

Date 08/29/08 Drawing Number
Scale AS NOTED **A9.41**
Project Number 07013

FIRST FLOOR FINISH AND SIGNAGE PLAN

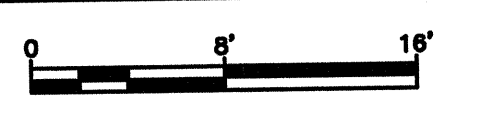
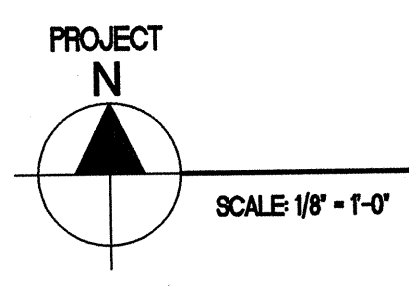

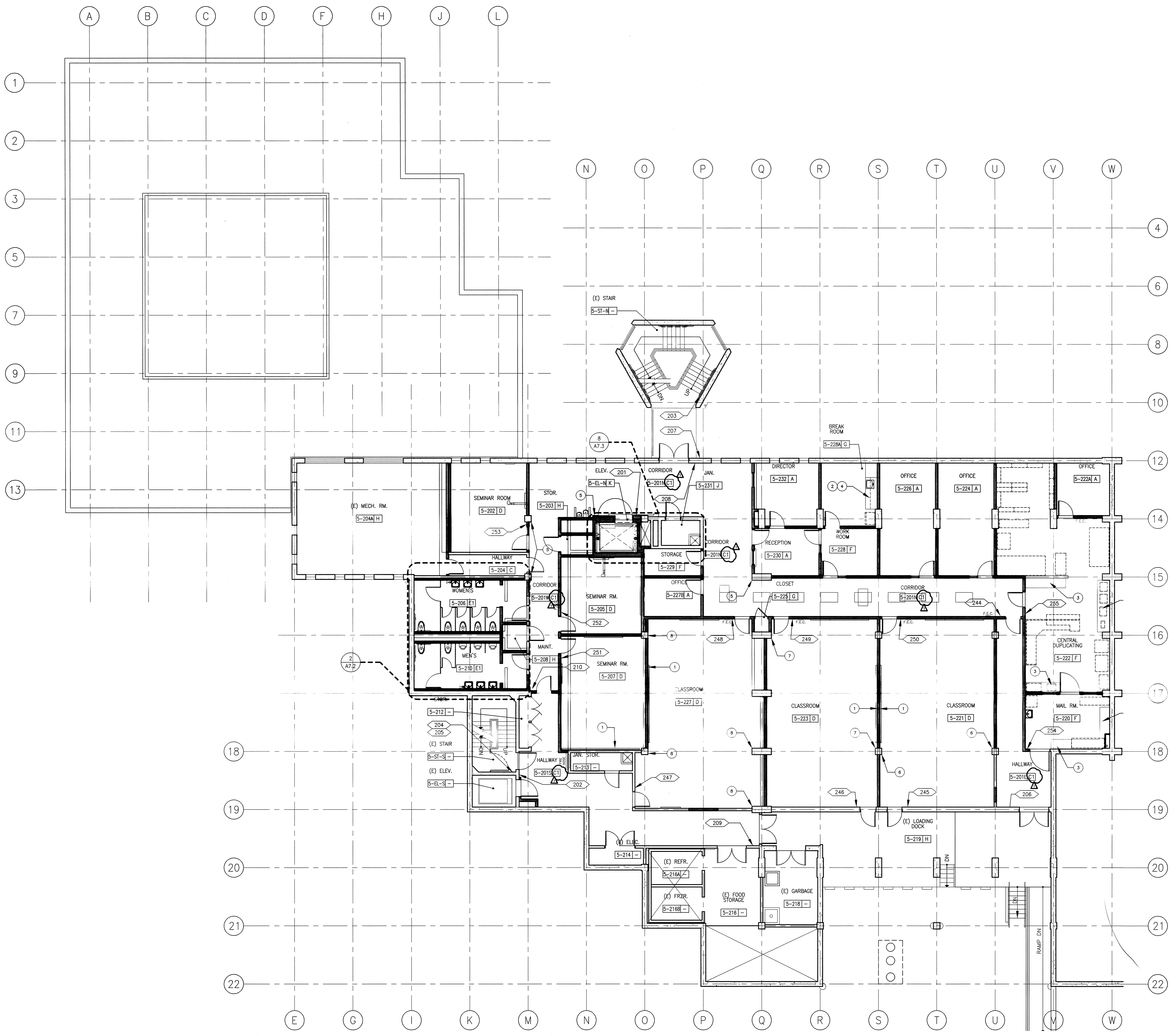

SHEET NOTES

- 1 NO CHAIR RAIL OR WANSOT ON THIS WALL
- 2 PL-1 CASEWORK FINISH ON BODY
- 3 PL-2 CASEWORK FINISH AT COUNTERTOP
- 4 EP CASEWORK FINISH AT COUNTERTOP
- 5 PROVIDE ACCENT PAINT P-3 AT COLUMNS AND PROTRUDING WALLS, TYP. THIS ROOM, U.O.N.
- 6 PROVIDE ACCENT PAINT P-4 AT COLUMNS, TYP. THIS ROOM, U.O.N.
- 7 PROVIDE ACCENT PAINT P-7 AT COLUMNS, TYP. THIS ROOM, U.O.N.
- 8 PROVIDE ACCENT PAINT P-8 AT COLUMNS, TYP. THIS ROOM, U.O.N.

GENERAL NOTES

- A. SEE ELECTRICAL PLANS FOR LOCATIONS OF ILLUMINATED EXIT SIGNS
- B. SEE SIGNAGE SCHEDULE FOR ROOM ID SIGNS
- C. SEE FINISH GROUPS SCHEDULE AND FINISH LEGEND ON SHEET A9.1 FOR DESCRIPTION OF FINISHES AND FINISH GROUPS.

LEGEND

SIGNAGE. SEE SHEET A9.40

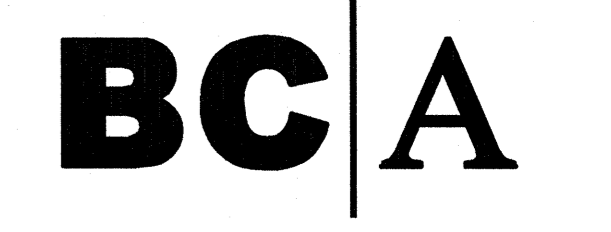

architecture
planning
interiors

Bunton Clifford Associates, Inc.
210 Hammond Ave.
Fremont, California 94539
[T] 510.445.1000
[F] 510.445.1005
www.BCAincOnline.com

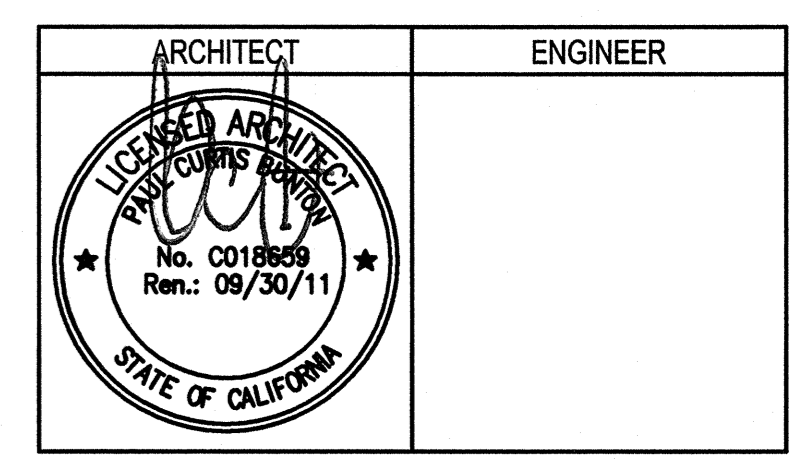

1. This sheet is part of a set and is not to be used alone.
2. This sheet is not to be used for construction unless the architect's stamp and signature appear on the drawings and the status box indicates drawings have been released for construction.
3. These plans and prints thereof, as instruments of service, are owned by the architect and are for use on this project only. Reproduction and/or distribution without the prior written consent of the architect is forbidden.
4. Copyright Bunton Clifford Associates, 2009

REMARKS	DATE
ADDENDUM NO. 1	09/18/09

REVISION HISTORY	DATE

DRAWING STATUS	DATE
● DSA PLAN CHECK	08/28/08
● DSA BACK CHECK	01/22/09
● BIDDING	09/18/09
○ CONSTRUCTION	

FILE NO. 41-C1



BUILDINGS 5 & 6 RENOVATIONS
San Mateo County Community College District

BID ADDENDA

CAÑADA COLLEGE
4200 Farm Hill Boulevard
Redwood City, CA 94061

SECOND FLOOR
FINISH AND SIGNAGE PLAN

Date 08/29/08
Scale AS NOTED
Project Number 07013
Drawing Number **A9.42**

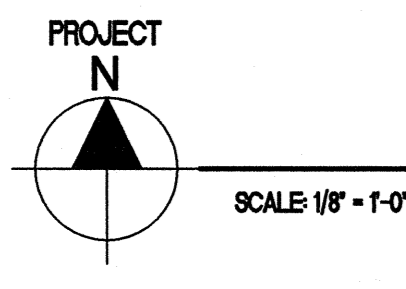

SECOND FLOOR FINISH AND SIGNAGE PLAN

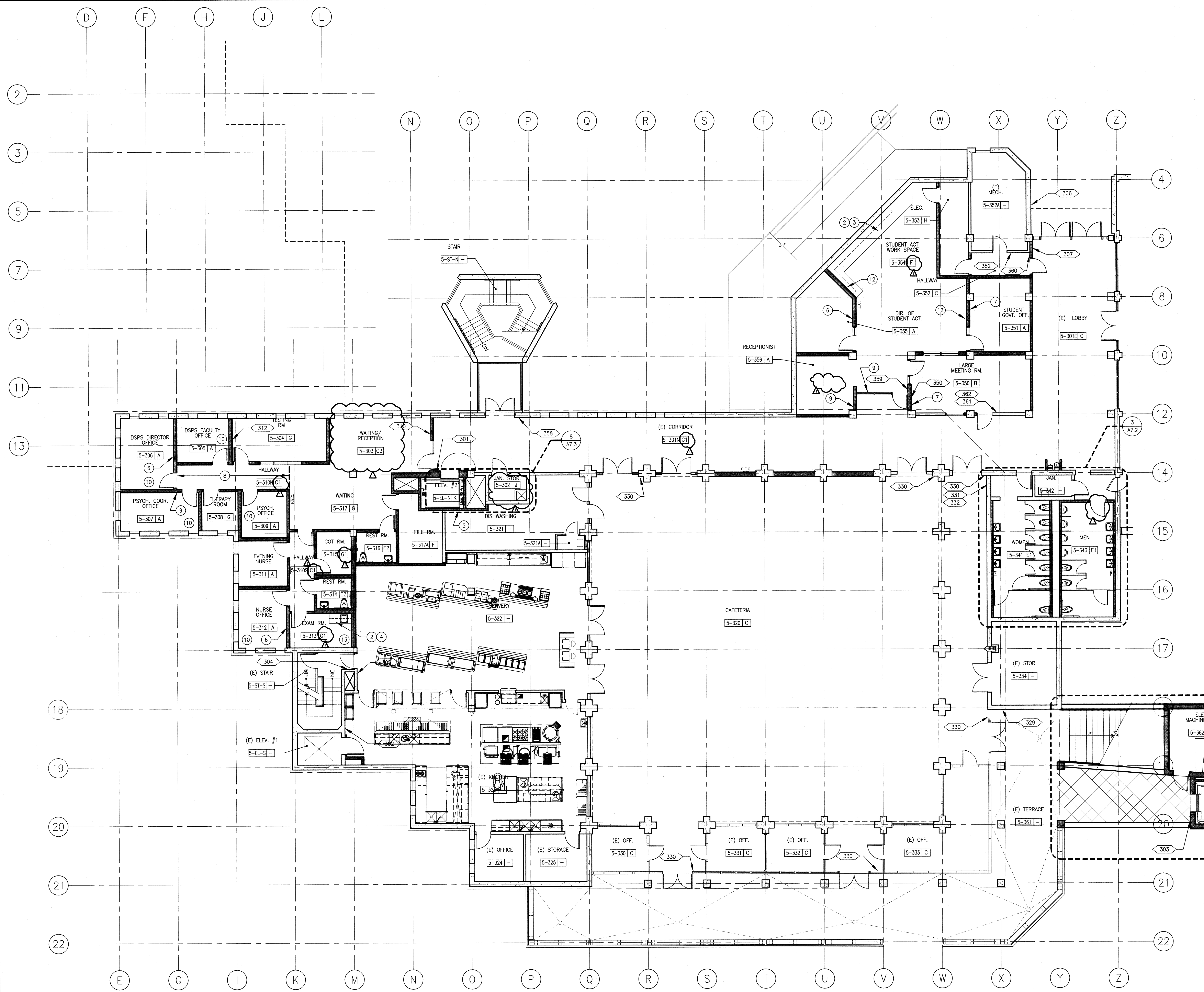

- SHEET NOTES**
- 1 NO CHAIR RAIL OR WAINSCOT ON THIS WALL
 - 2 PL-1 CASEWORK FINISH ON BODY
 - 3 PL-2 CASEWORK FINISH AT COUNTERTOP
 - 4 EP CASEWORK FINISH AT COUNTERTOP
 - 5 PAINT P-1 AT NEW WALLS, TYP. THIS ROOM
 - 6 ACCENT WALL WITH P-4 PAINT
 - 7 ACCENT WALL WITH P-8 PAINT
 - 8 PROVIDE CARPET-1 AT PORTION OF THE ROOM INDICATED
 - 9 ACCENT WALL WITH P-3 PAINT
 - 10 PROVIDE CARPET-2 FLOORING, TYP. THIS ROOM
 - 11 (NOT USED)
 - 12 FIELD PAINT P-2 AT WALLS, TYP. THIS ROOM
 - 13 PROVIDE RESILIENT FLOORING-2, TYP. THIS ROOM

- GENERAL NOTES**
- A. SEE ELECTRICAL PLANS FOR LOCATIONS OF ILLUMINATED EXIT SIGNS
 - B. SEE SIGNAGE SCHEDULE FOR ROOM ID SIGNS
 - C. SEE FINISH GROUPS SCHEDULE AND FINISH LEGEND ON SHEET A9.1 FOR DESCRIPTION OF FINISHES AND FINISH GROUPS.

REMARKS

REVISION HISTORY	DATE
ADDENDUM NO. 1	08/18/09

DRAWING STATUS

STATUS	DATE
● DSA PLAN CHECK	08/28/08
● DSA BACK CHECK	01/22/09
● BIDDING	08/18/09
○ CONSTRUCTION	

FILE NO. 41-C1

IDENTIFICATION STAMP
 DIV. OF THE STATE ARCHITECT
 01-110074
 DATE

LEGEND

▬▬▬ SIGNAGE. SEE SHEET A9.40

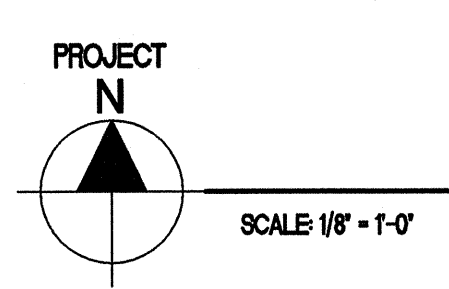

THIRD FLOOR FINISH AND SIGNAGE PLAN 1

BCA
 architecture
 planning
 interiors

Bunton Clifford Associates, Inc.
 210 Hammond Ave.
 Fremont, California 94539
 [T] 510.445.1000
 [F] 510.445.1005
 www.BCAincOnline.com

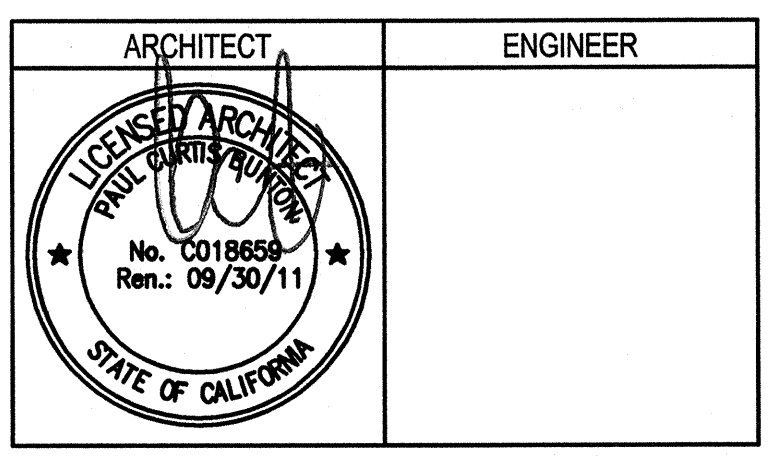

1. This sheet is part of a set and is not to be used alone.
2. This sheet is not to be used for construction unless the architect's stamp and signature appear on the drawings and the status box indicates drawings have been released for construction.
3. These plans and prints thereof, as instruments of service, are owned by the architect and are for use on this project only. Reproductions and/or distribution without the prior written consent of the architect is forbidden.
4. Copyright Bunton Clifford Associates, 2009

REVISION HISTORY

REVISION HISTORY	DATE
ADDENDUM NO. 1	08/18/09

DRAWING STATUS

STATUS	DATE
● DSA PLAN CHECK	08/28/08
● DSA BACK CHECK	01/22/09
● BIDDING	08/18/09
○ CONSTRUCTION	

BUILDINGS 5 & 6 RENOVATIONS
 San Mateo County Community College District

BID ADDENDA

CAÑADA COLLEGE
 4200 Farm Hill Boulevard
 Redwood City, CA 94061

THIRD FLOOR FINISH AND SIGNAGE PLAN

Date 08/29/08 Drawing Number
 Scale AS NOTED **A9.43**
 Project Number 07013

26 WALL CAP 3" = 1'-0" **21 CONCRETE PAVING** 1" = 1'-0" **16 (E) TERRACE RAILING** 1" = 1'-0" **11 GUARD RAIL DETAIL** 3" = 1'-0" **6 GUARD RAIL DETAIL** 3" = 1'-0" **1 STAIR SECTION** 1-1/2" = 1'-0"

27 WALL CAP AT STAIRS 3" = 1'-0" **22 TYP. CONCRETE JOINTS** 1/2" = 1'-0" **17 NOSING • (E) STAIR** 6" = 1'-0" **12 WALL SEAT** 3" = 1'-0" **7 STAIR SECTION** 1/4" = 1'-0"

23 ELEVATOR ROUTE SIGN 1" = 1'-0" **13 WATERSTOPS AT FTGS.** 1/2" = 1'-0" **8 GUARD RAIL DETAIL** 3" = 1'-0" **3 TOP LANDING** 1/2" = 1'-0"

24 TRUNCATED DOMES 3" = 1'-0" **19 METAL GATE** 1" = 1'-0" **14 RAMP SECTION** 1/4" = 1'-0" **9 STAIR SECTION** 1/4" = 1'-0" **4 GUARDRAIL DETAIL** 1/2" = 1'-0"

25 CONCRETE COLUMN 1" = 1'-0" **20 TYP. RAMP GUARDRAIL** 3/4" = 1'-0" **15 TYP. RAMP HANDRAIL** 3/4" = 1'-0" **10 ENLARGED RAMP PLAN** 1/8" = 1'-0" **5 BOTTOM LANDING** 1" = 1'-0"

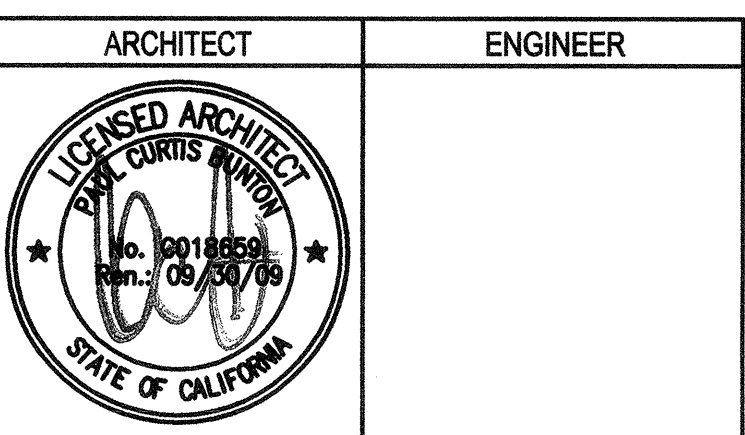

GENERAL NOTES

- This sheet is part of a set and is not to be used alone.
- This sheet is not to be used for construction unless the architect's stamp and signature appear on the drawings and the status box indicates drawings have been released for construction.
- These plans and prints thereof, as instruments of service, are owned by the architect and are for use on this project only. Reproduction and/or distribution without the prior written consent of the architect is forbidden.
- Copyright Bunton Clifford Associates, 2007

REVISION HISTORY	REMARKS	DATE

DRAWING STATUS	DATE

FILE NO. 41-C1

DEPARTMENT OF THE STATE ARCHITECT

01-110074

MAR 19 2008

BUILDINGS 5 & 6 RENOVATIONS

San Mateo County Community College District

DSA SUBMITTAL

CAÑADA COLLEGE
4200 Farm Hill Boulevard
Redwood City, CA 94061

SITE DETAILS

Date: 03/19/09
Drawing Number: A10.21
Scale: AS NOTED
Project Number: 07013

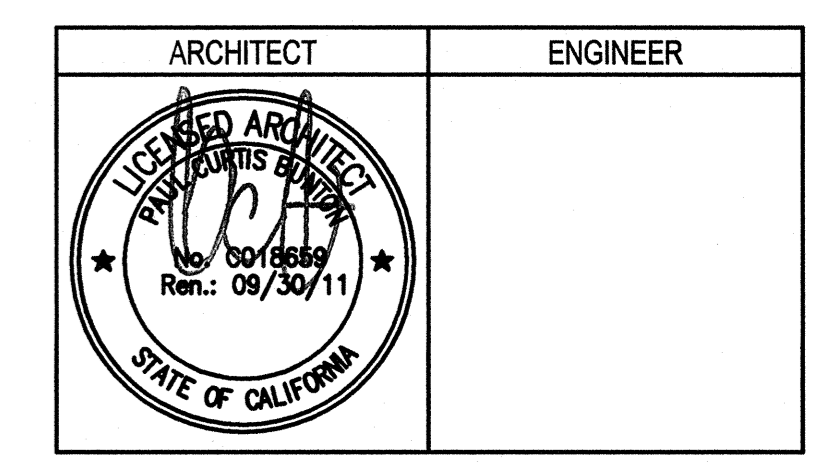

1. This sheet is part of a set and is not to be used alone.
 2. This sheet is not to be used for construction unless the architect's stamp and signature appear on the drawings and the status box indicates drawings have been released for construction.
 3. These plans and prints thereof, as instruments of service, are owned by the architect and are for use on this project only. Reproduction and/or distribution without the prior written consent of the architect is forbidden.
 4. Copyright Burton Clifford Associates, 2009

REMARKS	DATE
ADDENDUM NO. 1	08/18/09

STATUS	DATE
DSA PLAN CHECK	08/28/08
DSA BACK CHECK	01/22/09
BIDDING	08/18/09
CONSTRUCTION	

FILE NO. 41-C1
 IDENTIFICATION STAMP
 DIV. OF THE STATE ARCHITECT
 01- 110074
 DATE: _____
 FL: _____
 SS: _____
 AC: _____

**BUILDINGS 5 & 6
 RENOVATIONS**

San Mateo County Community College District

BID ADDENDA

CAÑADA COLLEGE
 4200 Farm Hill Boulevard
 Redwood City, CA 94061

**WALL TYPES &
 CASEWORK DETAILS**

21 WALL MOUNTED PROJECTION SCREEN
 3" = 1'-0"

09_WLSREN_01

22 ANCHORAGE AT HEAD WHITE BOARD
 3" = 1'-0"

09_WLSREN_01

23 ANCHORAGE AT BASE WHITE BOARD
 3" = 1'-0"

09_WLSREN_01

16 RECEPTION COUNTER • RM. 5-356
 1/4" = 1'-0"

06_RECCTR_01

17 RECEPTION COUNTER • RM. 5-303
 1/4" = 1'-0"

06_RECCTR_02

20 COVE BASE DETAIL
 6" = 1'-0"

08_COVE_01

15 WALL TYPES
 1/4" = 1'-0"

08_WALLTYPES_01

INTERIOR SHAFTHALL: 1 HR. RATED WALL
 GA FILE #WP 8800

SHAFT WALL HEAD DETAIL: 26/A10.5.2
 SHAFT WALL SILL DETAIL: 26/A10.5.2

INTERIOR SOUND WALL: 1 HR. RATED
 GA FILE #WP 1072 STC: 35

HEAD DETAIL: 21/A10.5.2
 SILL DETAIL: 22/A10.5.2

INTERIOR SOUND WALL: 1 HR. RATED
 GA FILE #WP 1072 STC: 35

HEAD DETAIL: 1/A10.5.2
 SILL DETAIL: 4/A10.5.2

INTERIOR SOUND WALL: ACOUSTICALLY UPGRADED (E) WALL
 STC: 35

HEAD DETAIL: 1/A10.5.2, SIM.
 SILL DETAIL: 4/A10.5.2, SIM.

INTERIOR PLUMBING SOUND WALL: 1 HR. RATED
 GA FILE #WP 1072 STC: 53

HEAD DETAIL: 1/A10.5.2, SIM.
 SILL DETAIL: 5/A10.5.2, SIM.

INTERIOR PLUMBING SOUND WALL: 1 HR. RATED w/ CHASE
 GA FILE #WP 1522 STC: 45

HEAD DETAIL: 1/A10.5.2, SIM.
 SILL DETAIL: 3/A10.5.2

INTERIOR PLUMBING WALL: 1 HR. RATED
 GA FILE #WP 1072 STC: 49

HEAD DETAIL: 1/A10.5.2
 SILL DETAIL: 4/A10.5.2

INTERIOR PLUMBING WALL: 1 HR. RATED
 GA FILE #WP 1072 STC: 49

HEAD DETAIL: 1/A10.5.2
 SILL DETAIL: 4/A10.5.2

INTERIOR PLUMBING WALL: 1 HR. RATED
 GA FILE #WP 1072 STC: 49

HEAD DETAIL: 1/A10.5.2
 SILL DETAIL: 4/A10.5.2

INTERIOR WALL:
 EXISTING METAL STUD FRAMED WALL W/ GYP. BD. TO REMAIN.

INTERIOR SOUND WALL: 1 HR. RATED
 GA FILE #WP 1072 STC: 35

HEAD DETAIL: 1/A10.5.2
 SILL DETAIL: 4/A10.5.2

EXISTING WALL ASSEMBLY: 3-5/8" STUDS 20 GA AT 16" O.C. TYP. w/ 5/8" TYPE X GYP. BD. ON BOTH SIDES TO UNDERSIDE OF DECK ABOVE.
 NEW WORK: REMOVE GYP. BD. ON SIDE OF WALL WITH WALL TAG SYMBOL. PROVIDE SOUND INSULATION IN STUD CAVITY. PROVIDE (2) LAYERS 5/8" TYPE X GYP. BD. ON SIDE OF WALL W/ WALL TAG SYMBOL TO UNDERSIDE OF DECK ABOVE.

HEAD DETAIL: 1/A10.5.2, SIM.
 SILL DETAIL: 4/A10.5.2, SIM.

INTERIOR SOUND WALL: 1 HR. RATED
 GA FILE #WP 1072 STC: 39

HEAD DETAIL: 1/A10.5.2
 SILL DETAIL: 4/A10.5.2

INTERIOR SOUND WALL: ACOUSTICALLY UPGRADED (E) WALL
 STC: 39

HEAD DETAIL: 1/A10.5.2, SIM.
 SILL DETAIL: 4/A10.5.2, SIM.

INTERIOR SOUND WALL: 2 HR. RATED
 GA FILE #WP 1522 STC: 45

HEAD DETAIL: 1/A10.5.2
 SILL DETAIL: 4/A10.5.2

INTERIOR SOUND WALL: 1 HR. RATED ACOUSTICALLY UPGRADED (E) WALL
 GA FILE #WP 1072 STC: 45

HEAD DETAIL: 1/A10.5.2, SIM.
 SILL DETAIL: 4/A10.5.2, SIM.

INTERIOR SOUND WALL: 1 HR. RATED
 GA FILE #WP 1072 STC: 49

HEAD DETAIL: 1/A10.5.2
 SILL DETAIL: 4/A10.5.2

GENERAL NOTES

- FOR TYPICAL WALL HEAD AND SILL DETAIL, SEE SHEETS A10.51, S8.1 & S8.2.
- FOR TYPICAL STUD WALL HEAD CONNECTIONS, SEE DETAILS 9.10/S8.1, 9.20, 9.26 & 9.2H/S8.2.
- FOR FIRE RATED STUD WALL HEAD CONDITION, SEE DETAIL 8/A10.51.
- FOR TYPICAL INTERIOR STUD BASE CONNECTIONS, SEE DETAIL 9.1H/S8.1.
- FOR TYPICAL EXTERIOR STUD BASE CONNECTIONS, SEE DETAIL 9.2L/S8.2.
- FOR TYPICAL WALL BASE DETAIL, SEE DETAIL 9/A10.51.
- FOR WALL PENETRATIONS, SEE DETAILS 23, 24, 27, 28 & 29/A10.51.
- FOR ACCESS PANELS, SEE DETAIL -/A10.51.
- FOR FIRE RATING REFERENCES, SEE SHEET A10.81. THESE REFERENCES RELATE TO THE UL AND GA FILE NO.'S LISTED FOR EACH WALL TYPE.
- SEE SHEETS A2.1 THROUGH A2.4 FOR WALL TYPE LOCATIONS.
- ALL SOUND WALLS SHALL BE CAULKED AT PERIMETER & AT PENETRATIONS W/ ACOUSTICAL CAULK.
- PROVIDE WATER RESISTANT SHEATHING AT WALLS SHOWN TO RECEIVE TILE ON FINISH PLANS AND INTERIOR ELEVATIONS.

LEGEND

WALL TYPE	DESCRIPTION
A	NON-RATED WALL PARTITIONS
B	RATED WALL PARTITIONS
F	SHAFT WALLS / FLURRED WALLS
P	PLUMBING WALLS

WALL TYPES

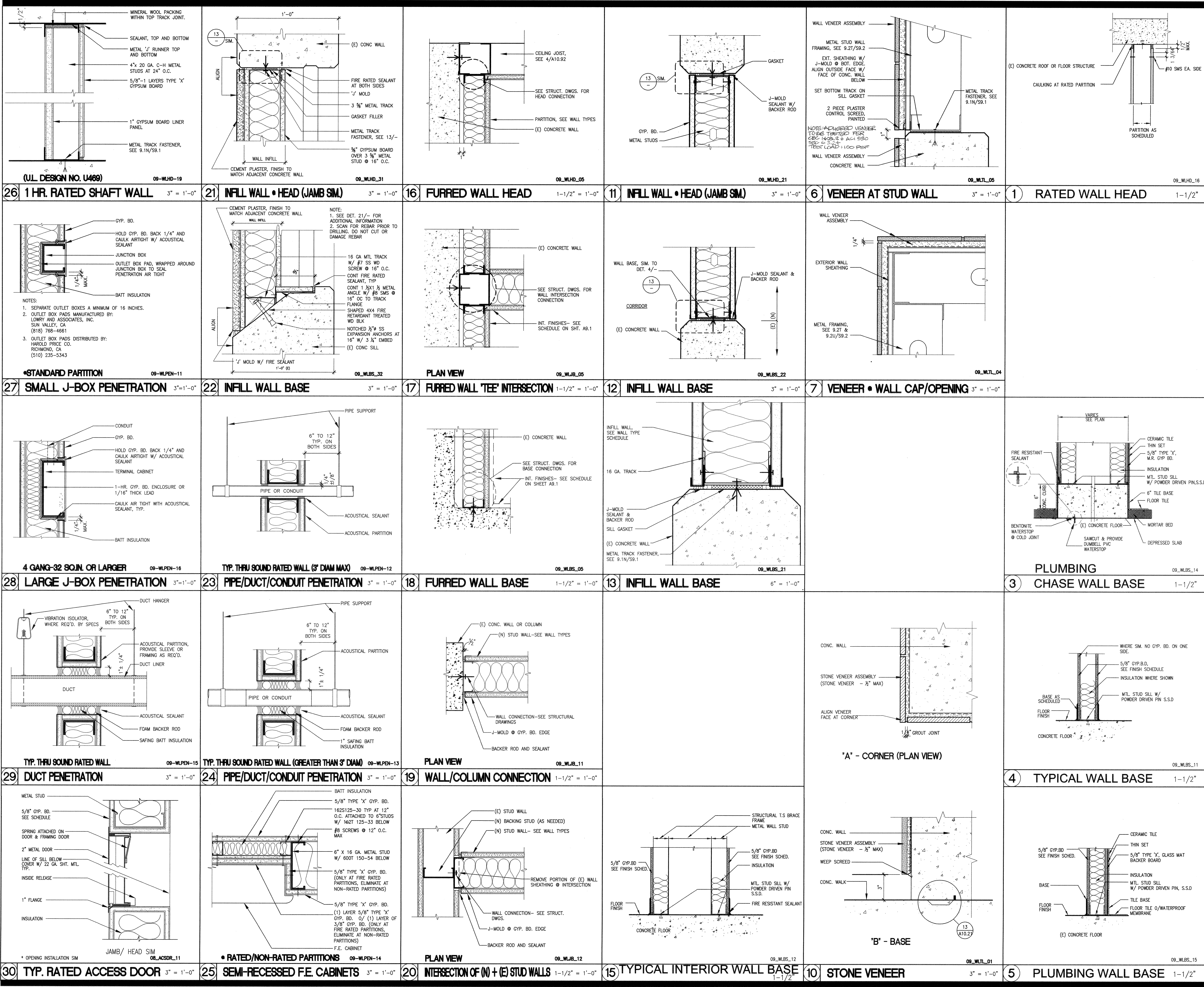

Bunton Clifford Associates, Inc.
 210 Hammond Ave.,
 Fremont, California 94539
 [T] 510.445.1000
 [F] 510.445.1005
 www.BCAincOnline.com

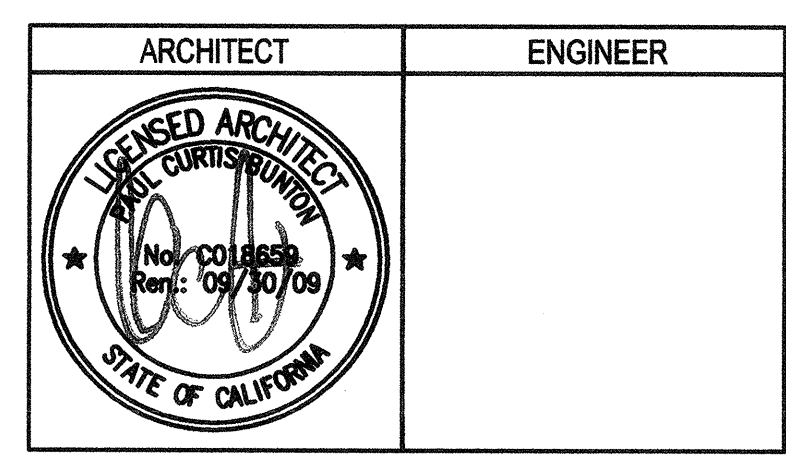

GENERAL NOTES

- This sheet is part of a set and is not to be used alone.
- This sheet is not to be used for construction unless the architect's stamp and signature appear on the drawings and the status box indicates drawings have been released for construction.
- These plans and prints, based on instruments of service, are owned by the architect and are for use on this project only. Reproduction and/or distribution without the prior written consent of the architect is forbidden.
- Copyright Bunton Clifford Associates, 2007

REVISIONS	DATE

DRAWING STATUS	DATE

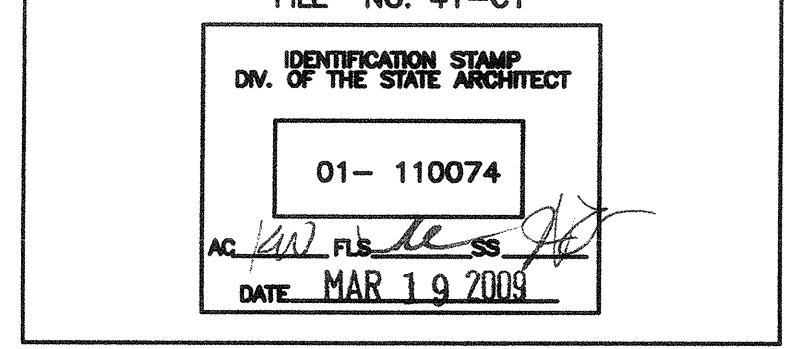

**BUILDINGS 5 & 6
 RENOVATIONS**
 San Mateo County Community
 College District

DSA SUBMITTAL

CAÑADA COLLEGE
 4200 Farm Hill Boulevard
 Redwood City, CA 94061

INTERIOR WALL DETAILS

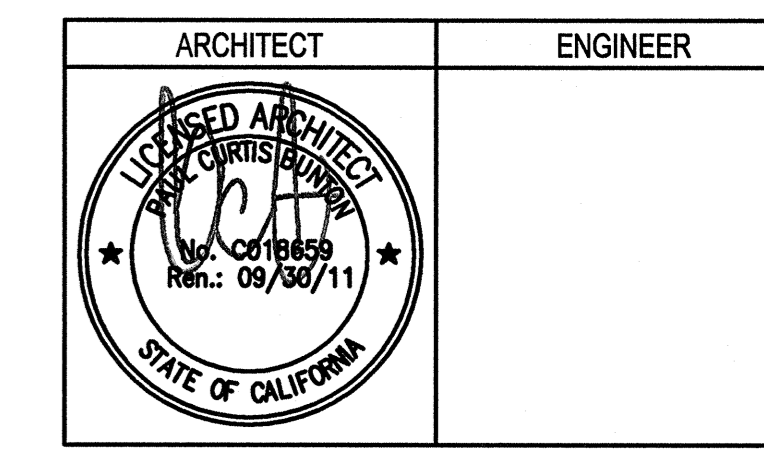

GENERAL NOTES
 1. This sheet is part of a set and is not to be used alone.
 2. This sheet is not to be used for construction unless the architect's stamp and signature appear on the drawings and the status box indicates drawings have been released for construction.
 3. These plans and prints thereof, as instruments of service, are owned by the architect and are for use on this project only. Reproduction and/or distribution without the prior written consent of the architect is forbidden.
 4. Copyright Burton Clifford Associates, 2009

REMARKS	DATE
ADDENDUM NO. 1	08/18/09

REVISION HISTORY	DATE

FILE NO. 41-C1	DATE
01-110074	

**BUILDINGS 5 & 6
 RENOVATIONS**

San Mateo County Community
 College District

BID ADDENDA

CAÑADA COLLEGE
 4200 Farm Hill Boulevard
 Redwood City, CA 94061

CASEWORK AND
 SPECIALTY DETAILS

Date
 08/29/08
 Scale
 AS NOTED
 Project Number
 07013

Drawing Number

A10.62

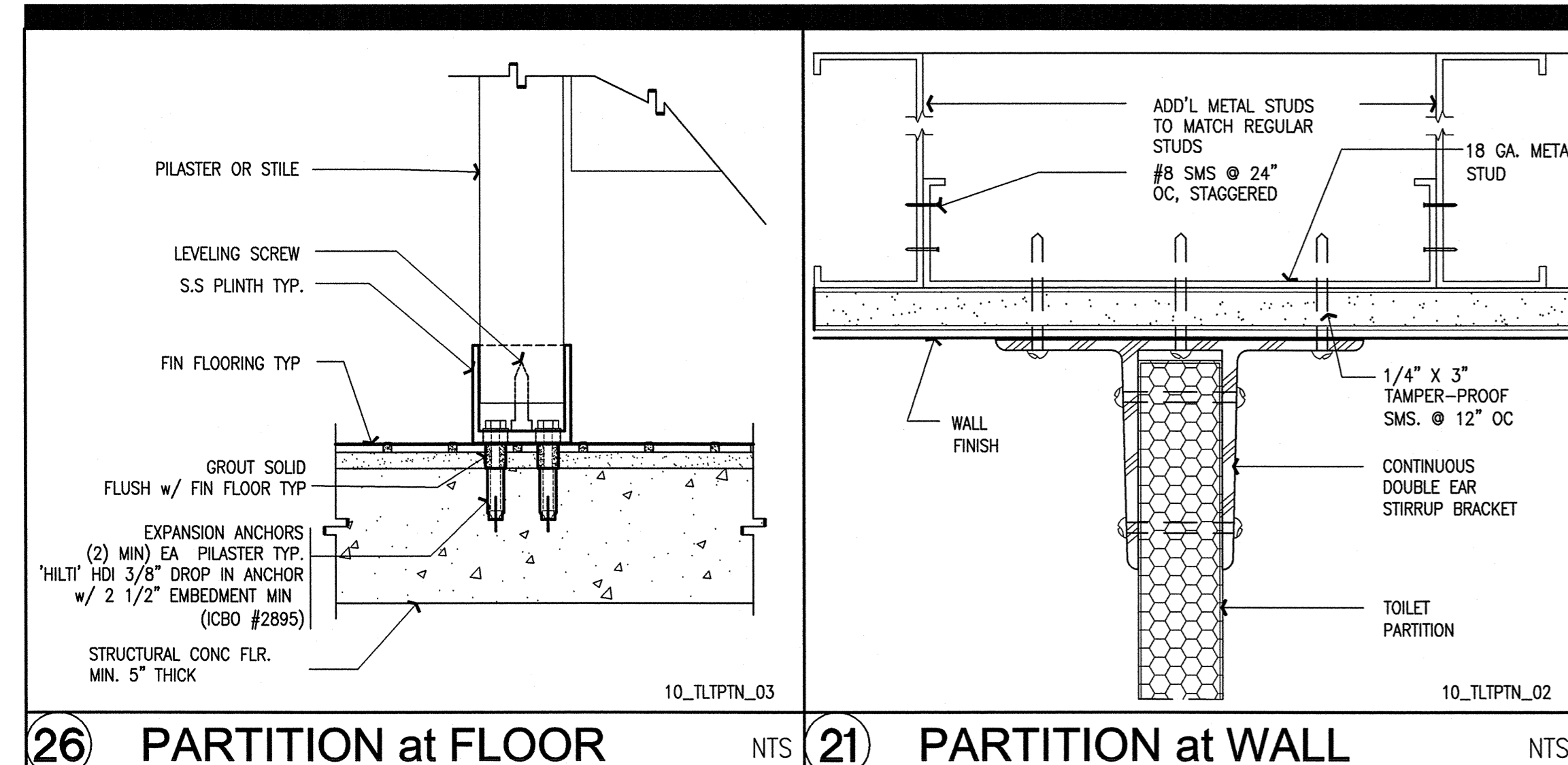

26 PARTITION at FLOOR NTS

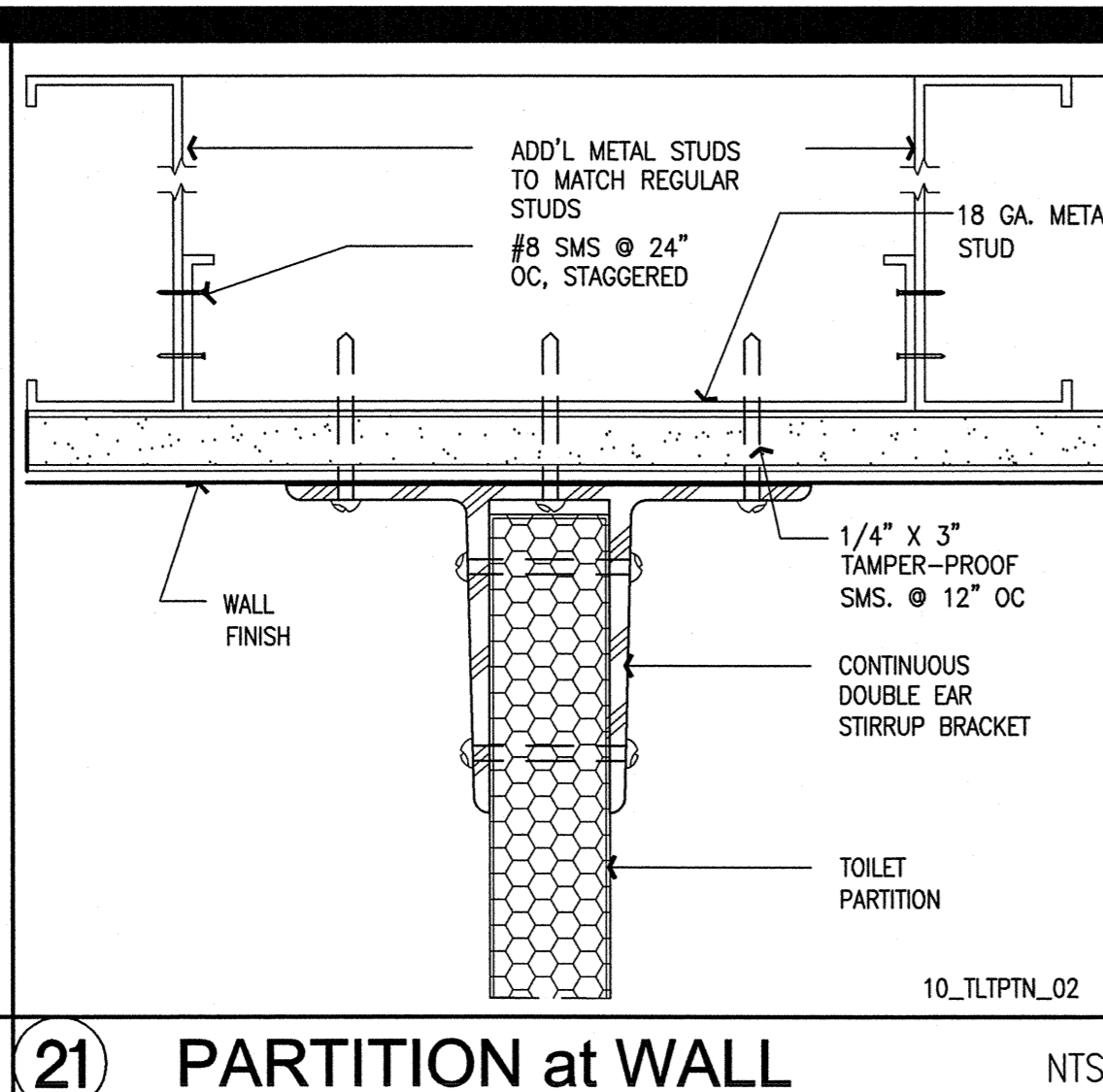

21 PARTITION at WALL NTS

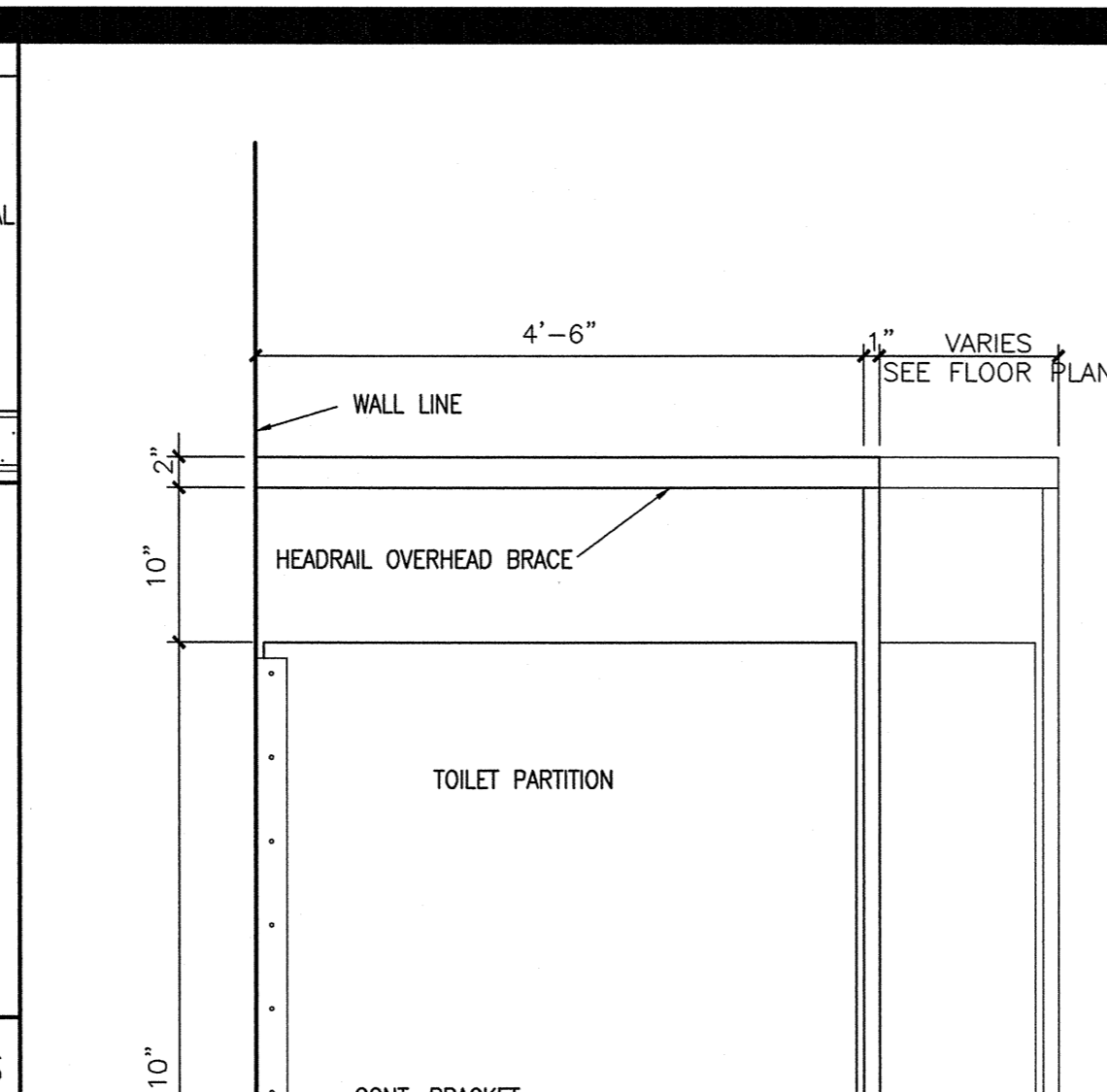

11 F.E. MOUNTING AND SIGNS 1/2" = 1'-0"

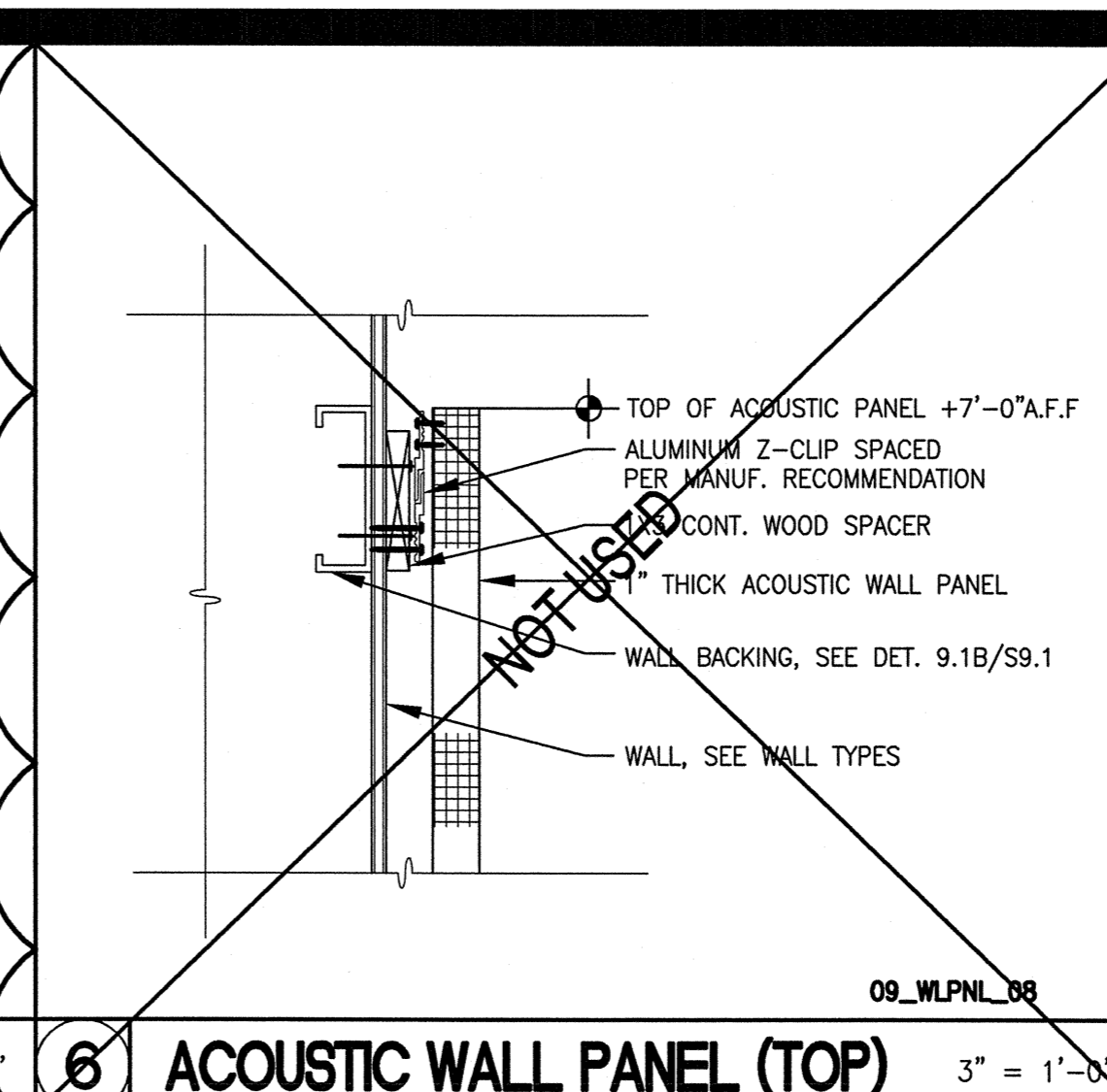

6 ACOUSTIC WALL PANEL (TOP) 3" = 1'-0"

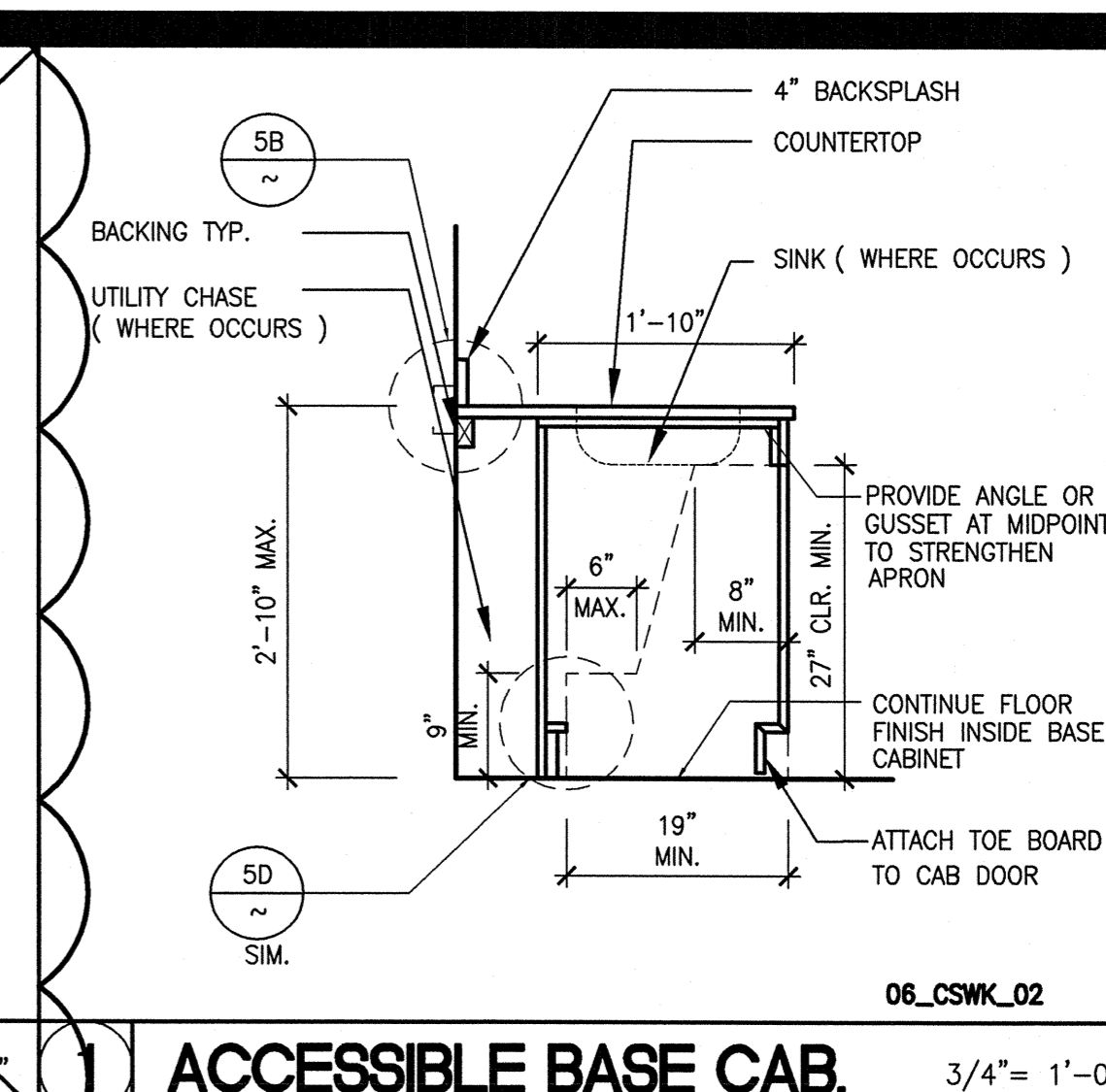

7 ACCESSIBLE BASE CAB. 3/4" = 1'-0"

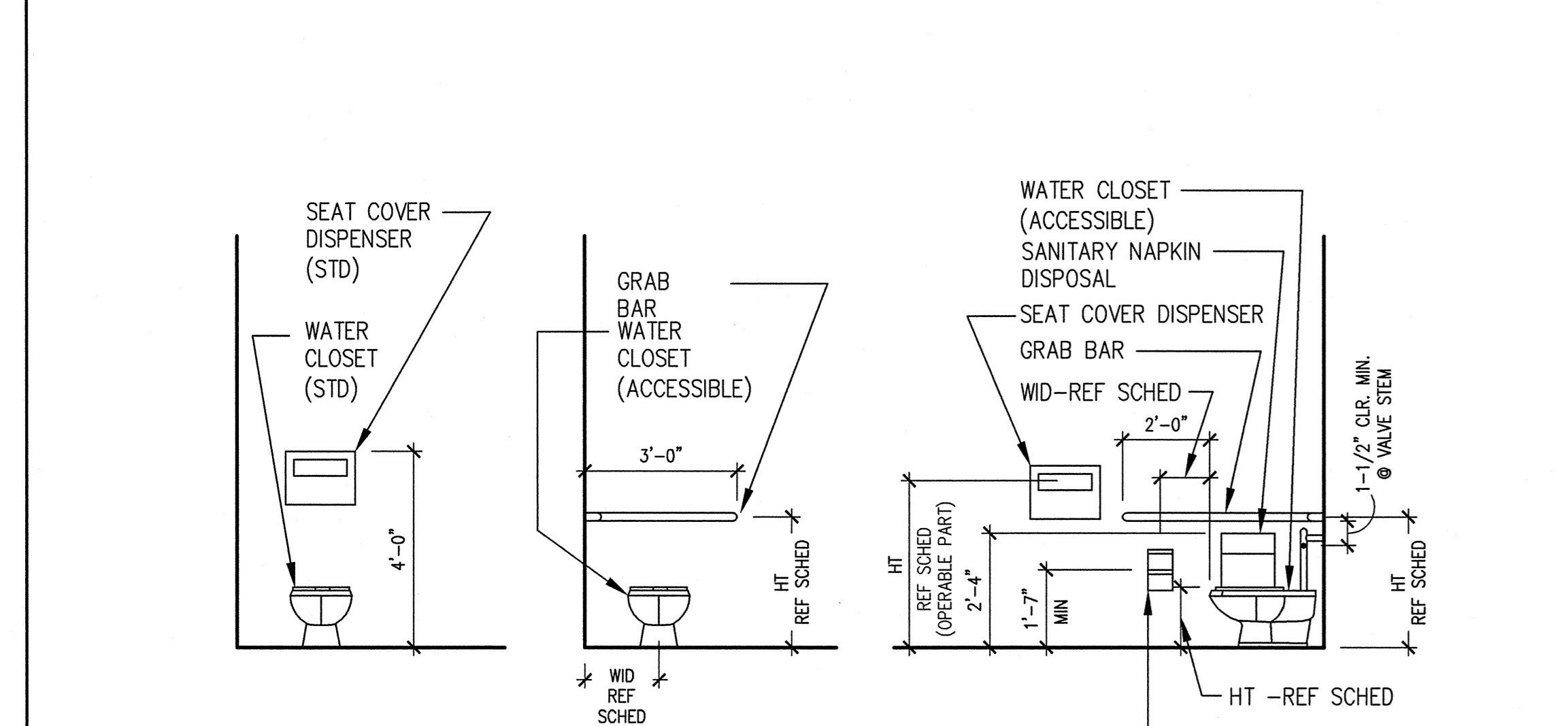

17 TYP. TOILET PARTITION

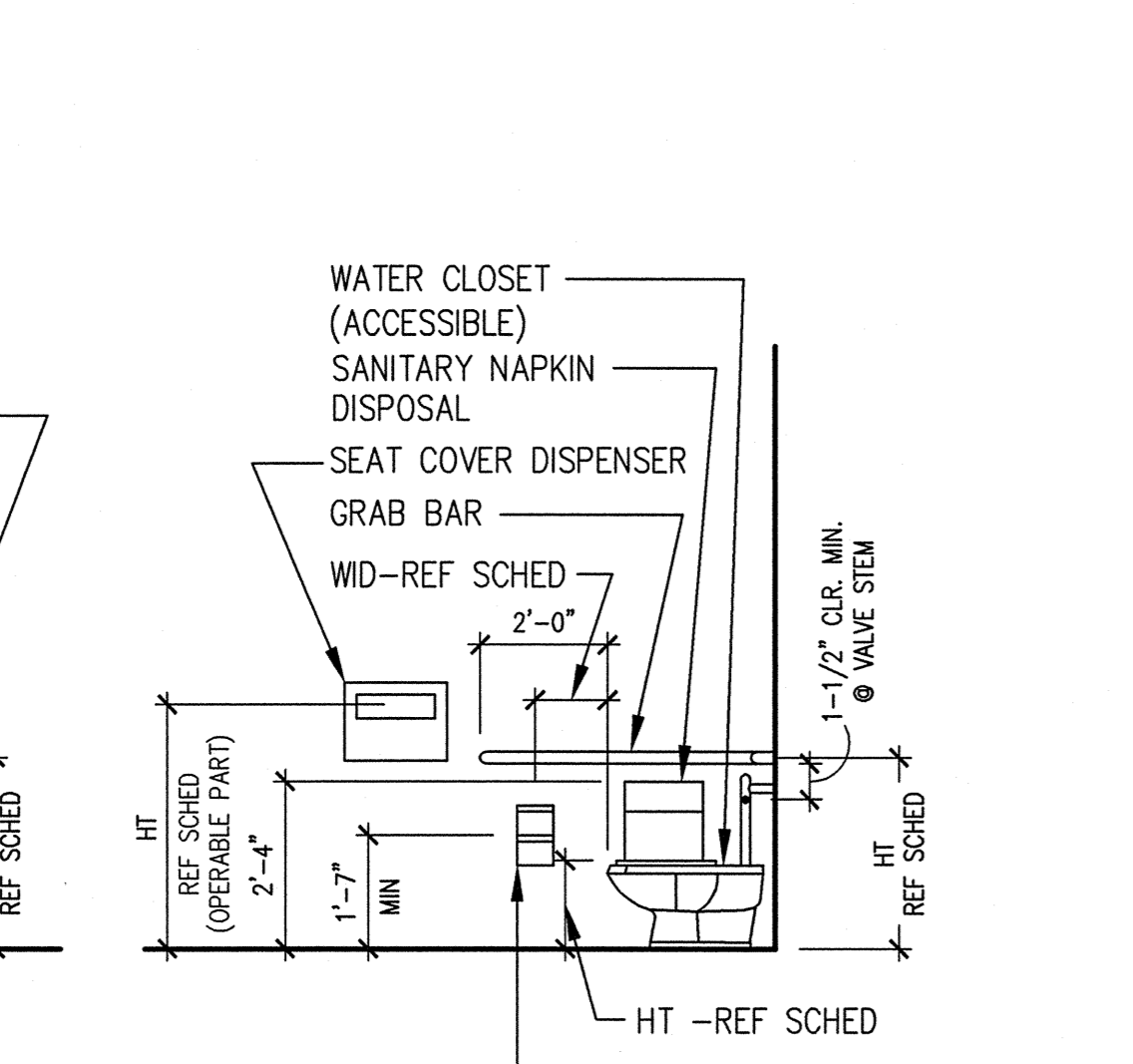

12 ELECTRONIC WHITE BD. 1/2" = 1'-0"

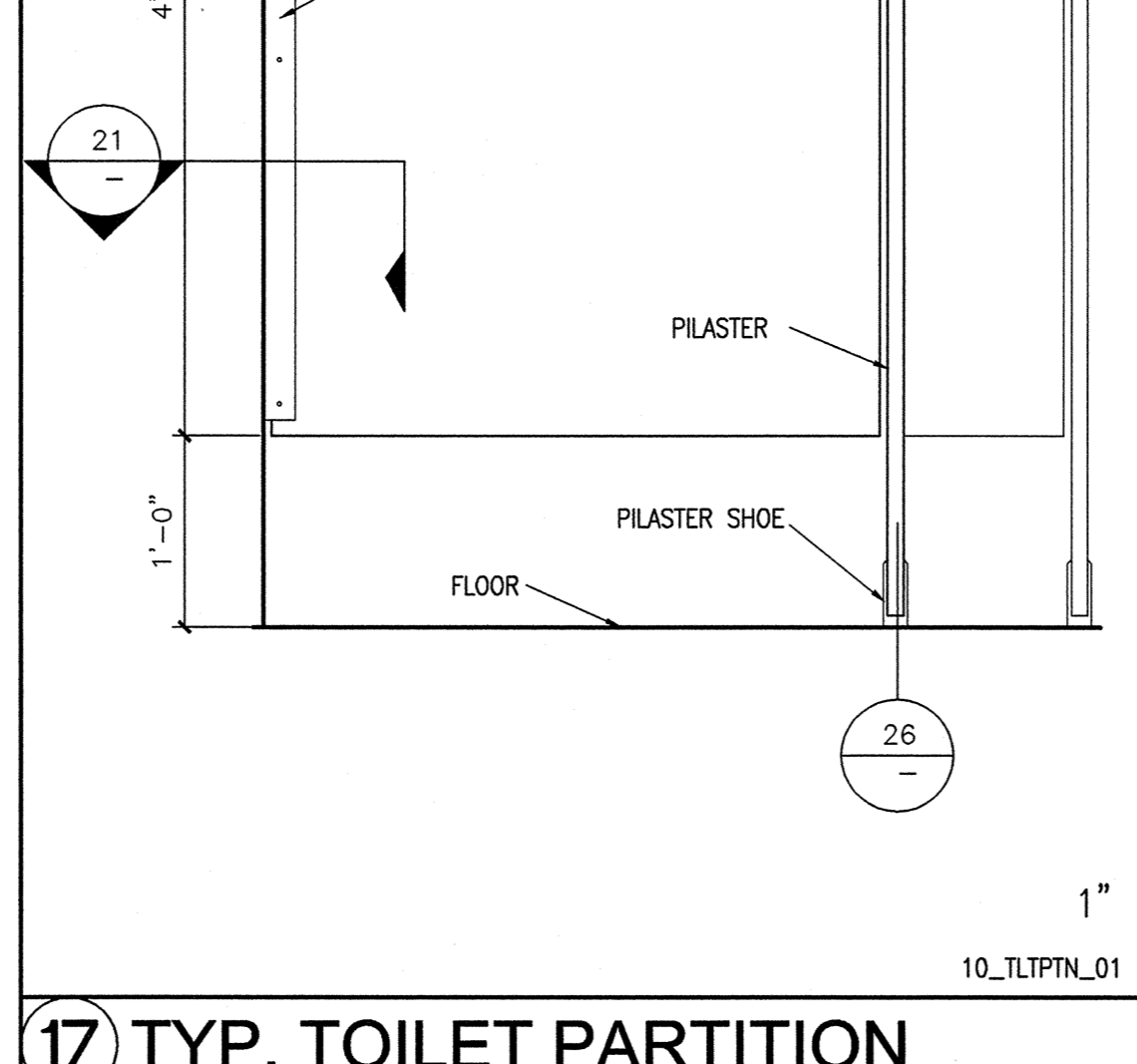

7 ACOUSTIC WALL PANEL AT RAIL 3" = 1'-0"

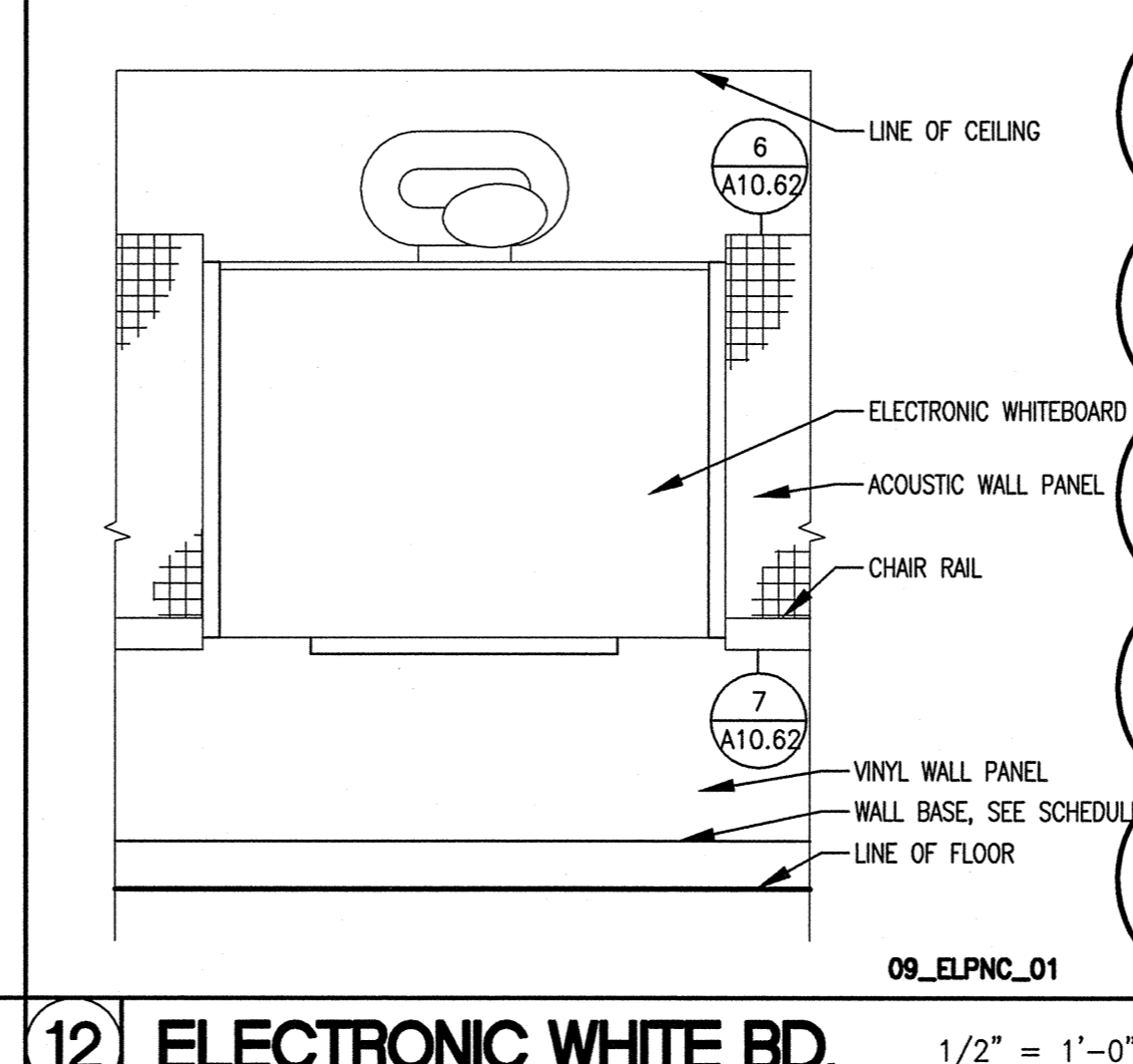

8 CHAIR RAIL 6" = 1'-0"

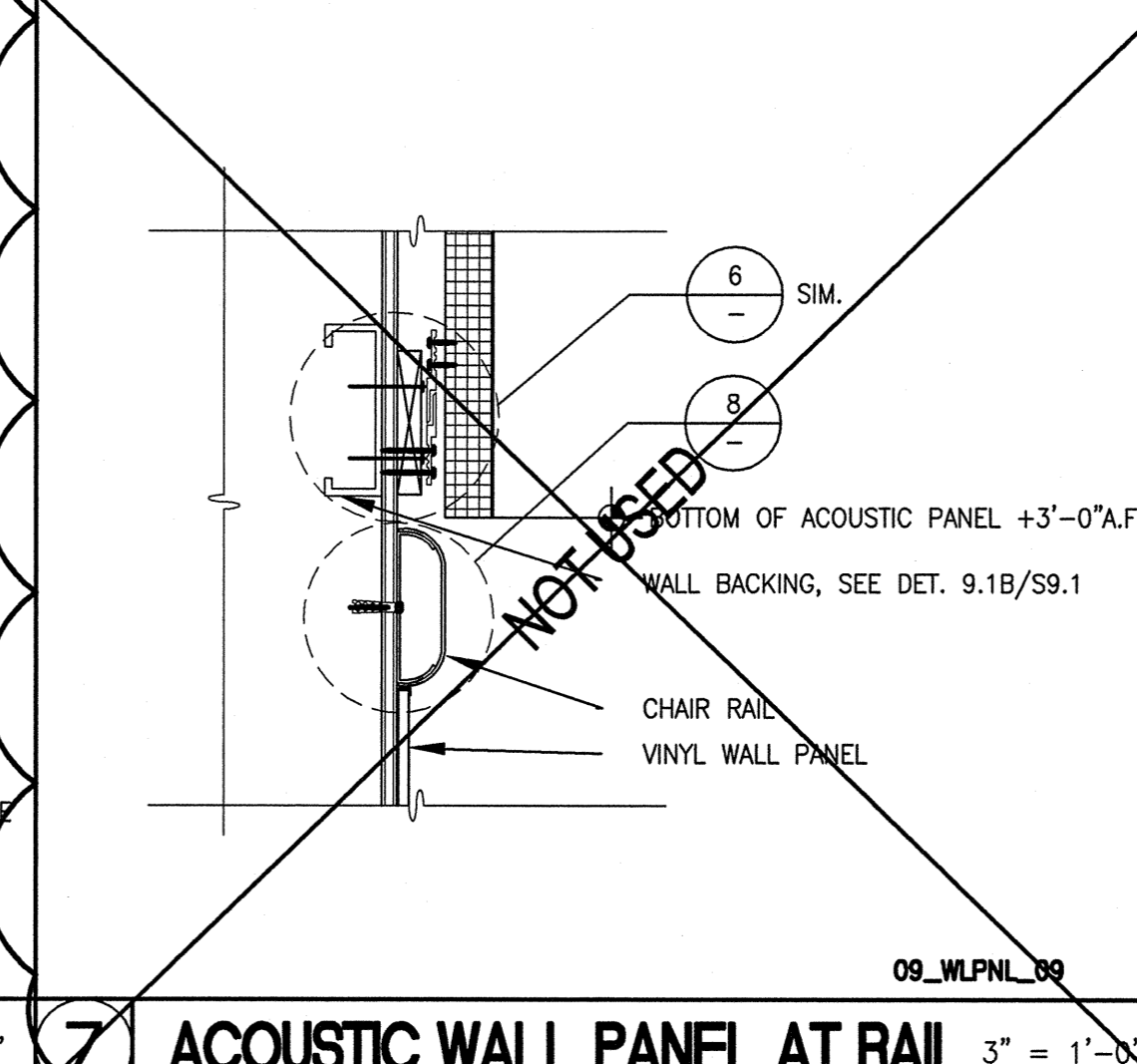

3 CABINET DETAIL 1" = 1'-0"

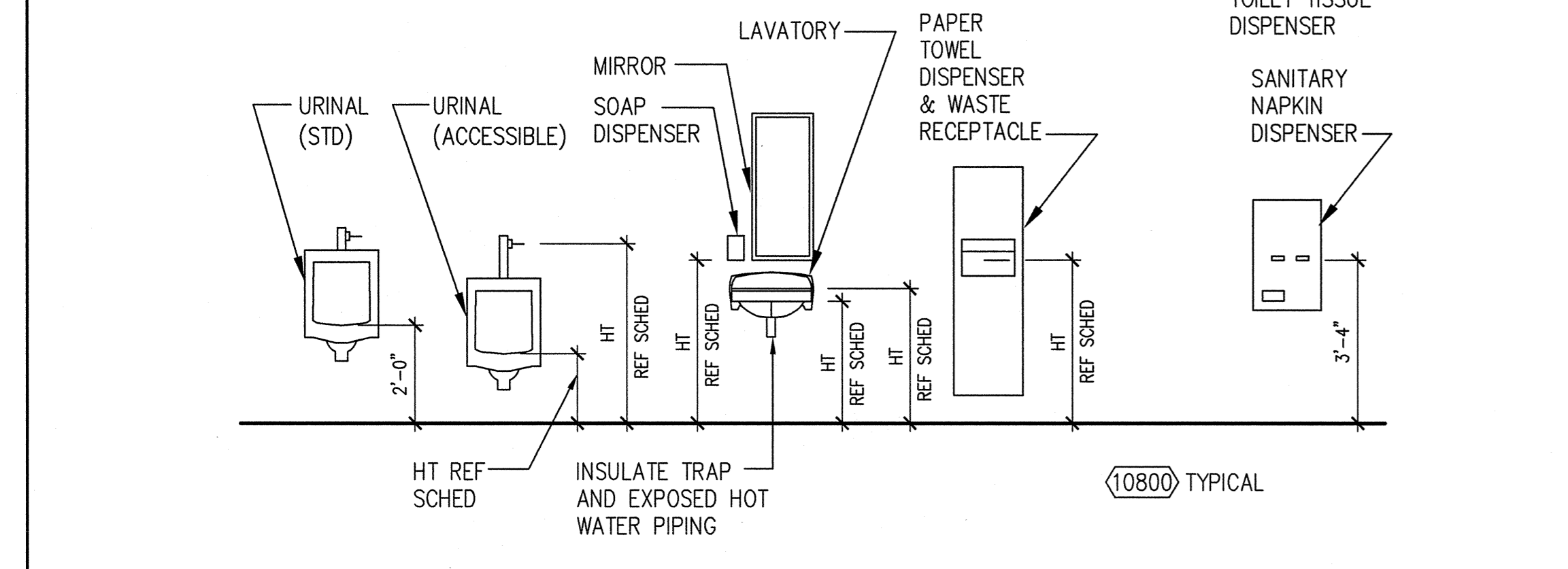

18 DRINKING FOUNTAIN 1" = 1'-0"

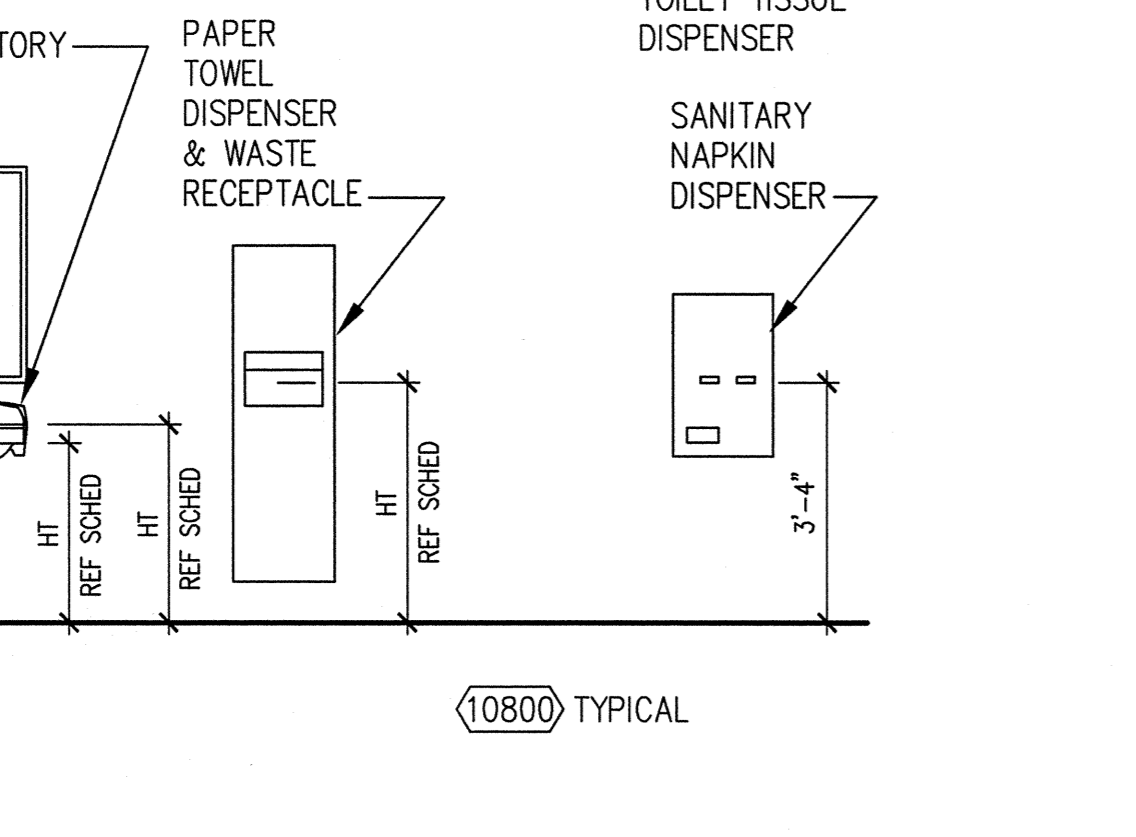

13 DRINKING FOUNTAIN 1" = 1'-0"

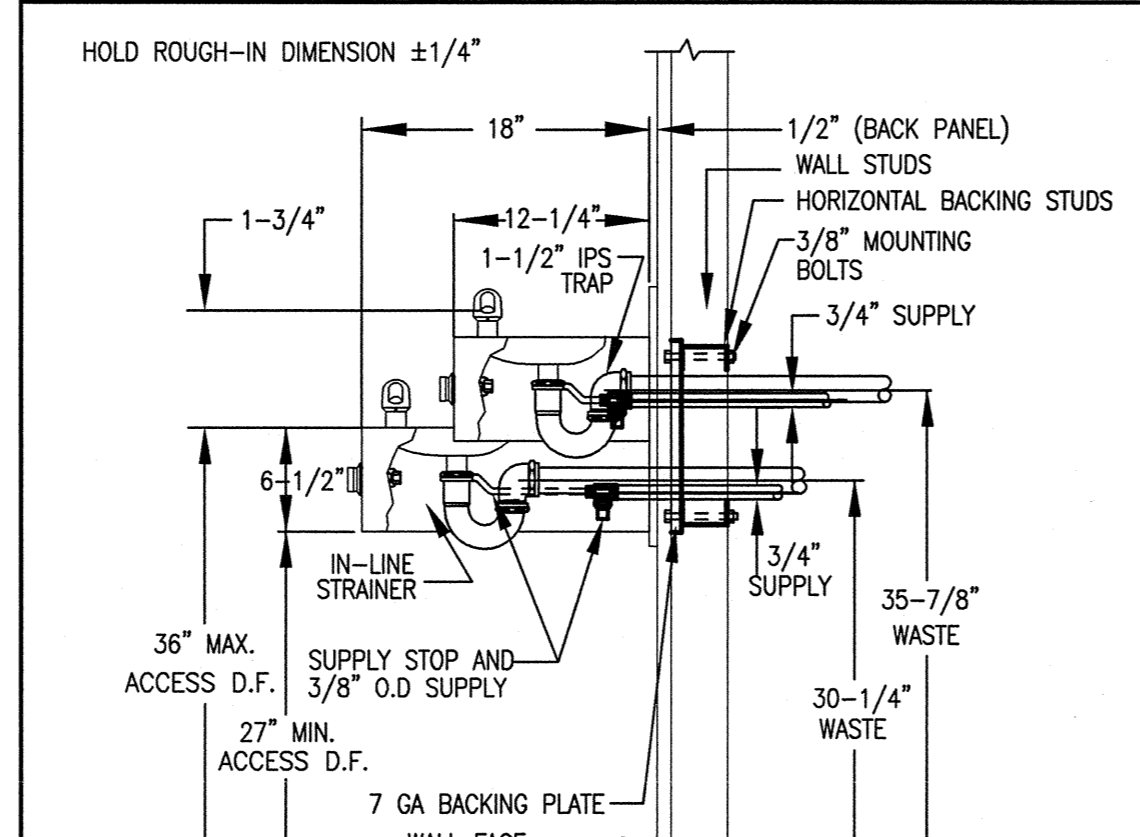

8 CHAIR RAIL 6" = 1'-0"

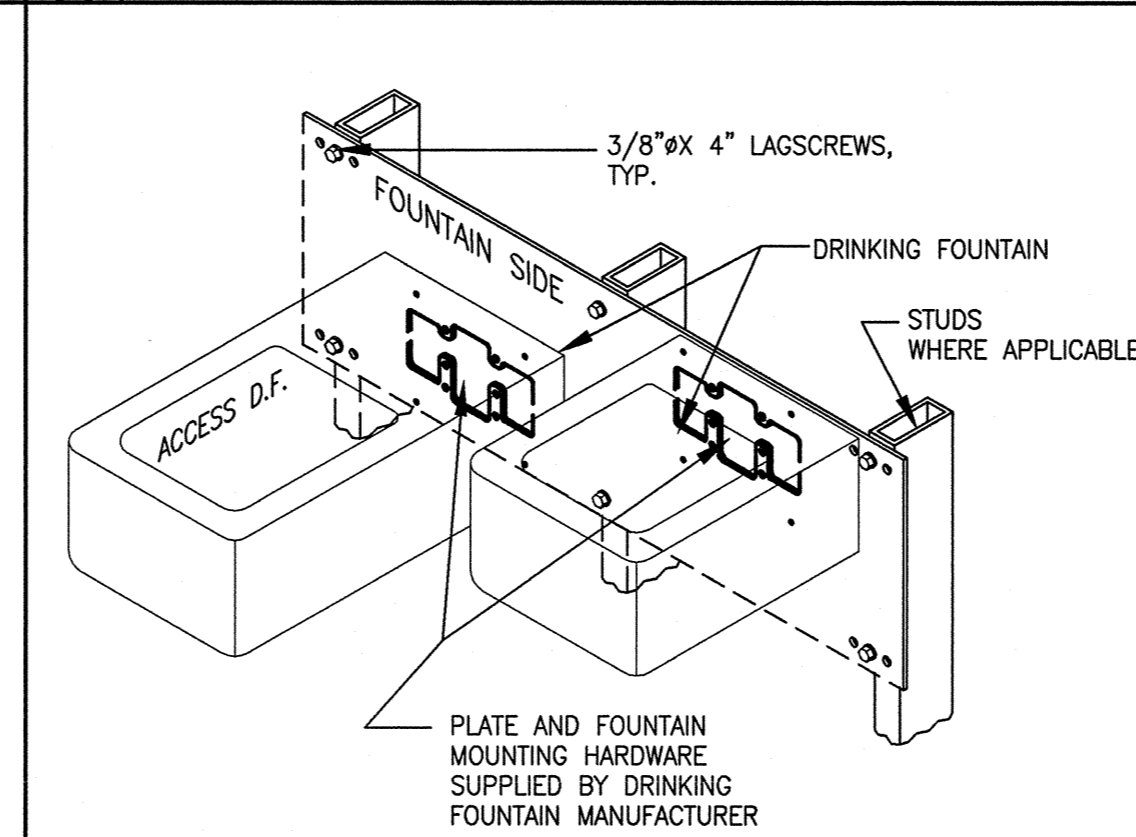

3 CABINET DETAIL 1" = 1'-0"

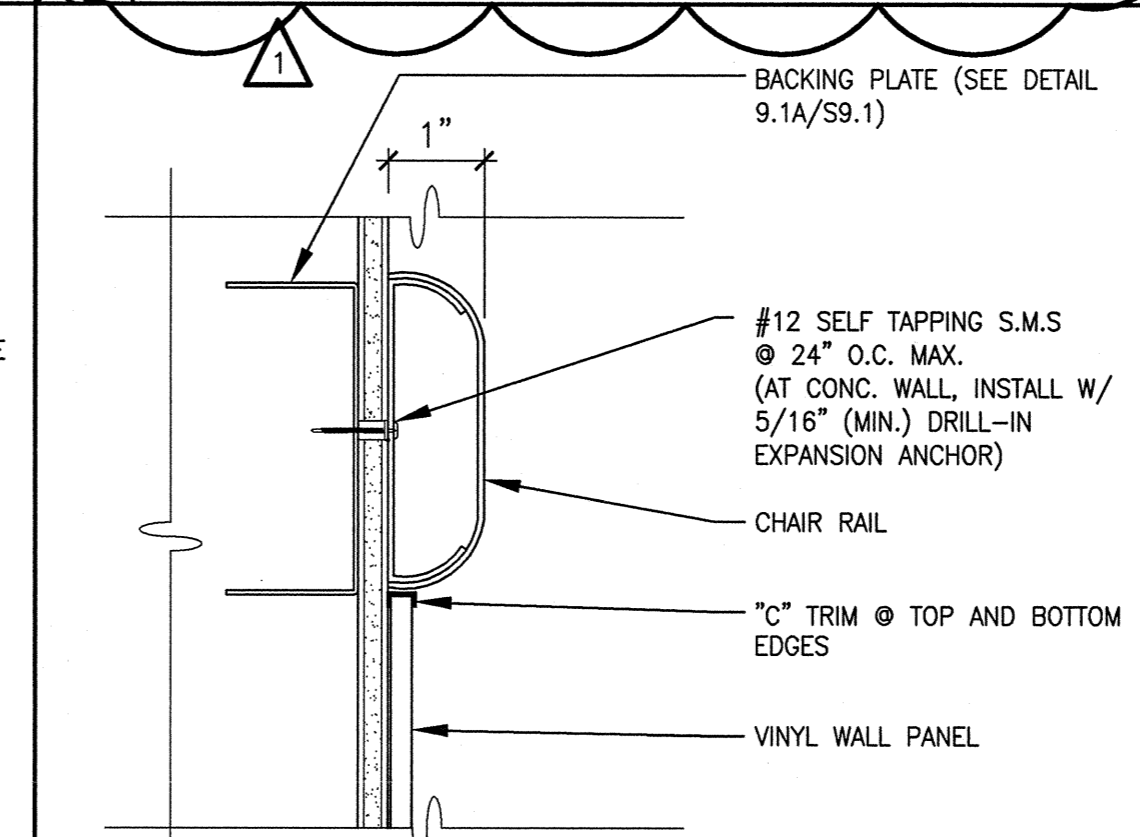

19 DRINKING FOUNTAIN 1" = 1'-0"

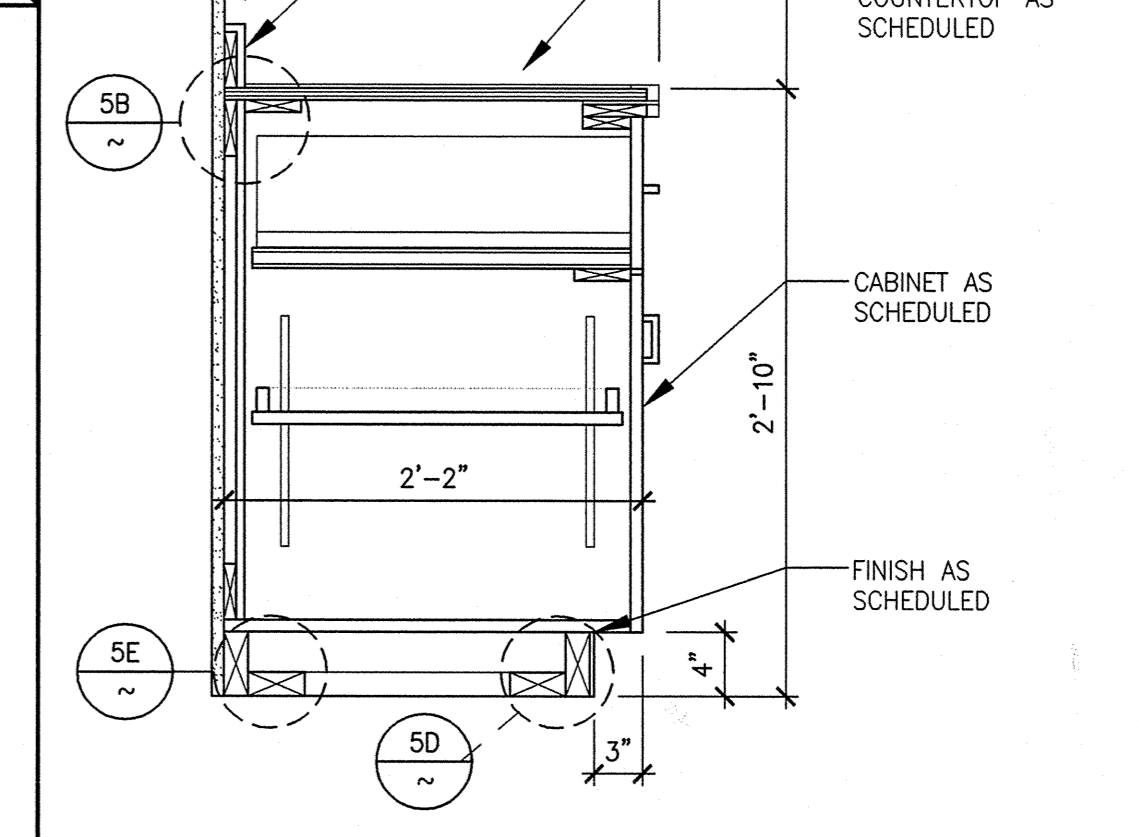

14 DRINKING FOUNTAIN 1" = 1'-0"

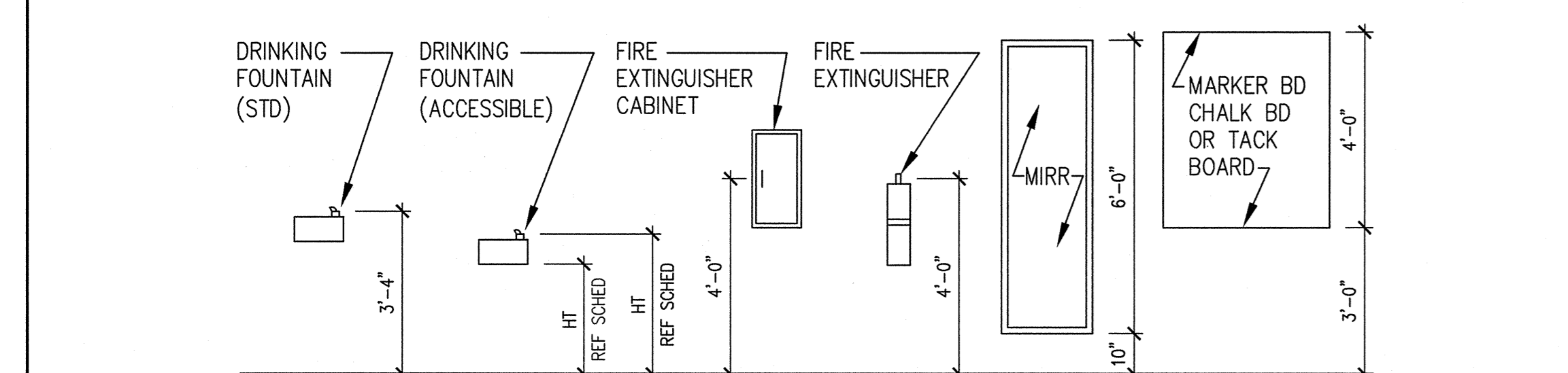

15 FLOOR DRAIN 1"

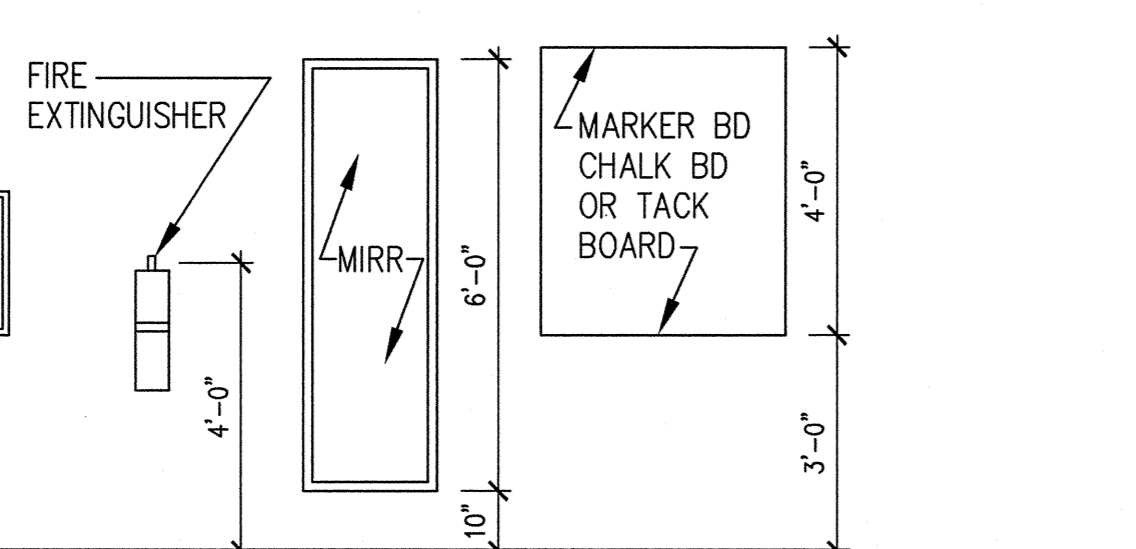

10 COUNTER W/O BASE CAB. 1-1/2" = 1'-0"

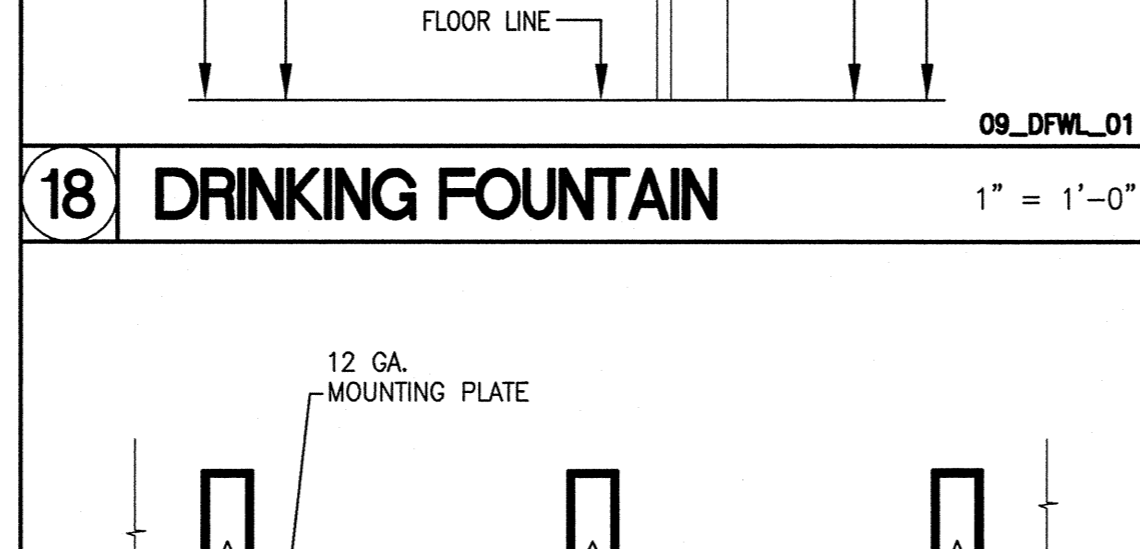

9 FRP WALL DETAILS N.T.S.

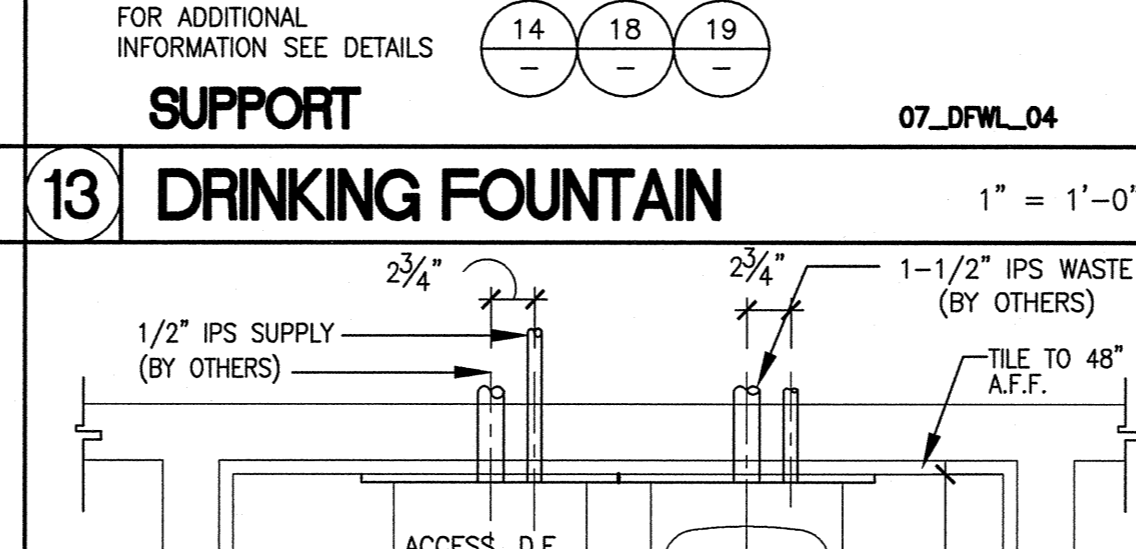

5 CASEWORK ANCHORAGE 1/2" = 1'-0"

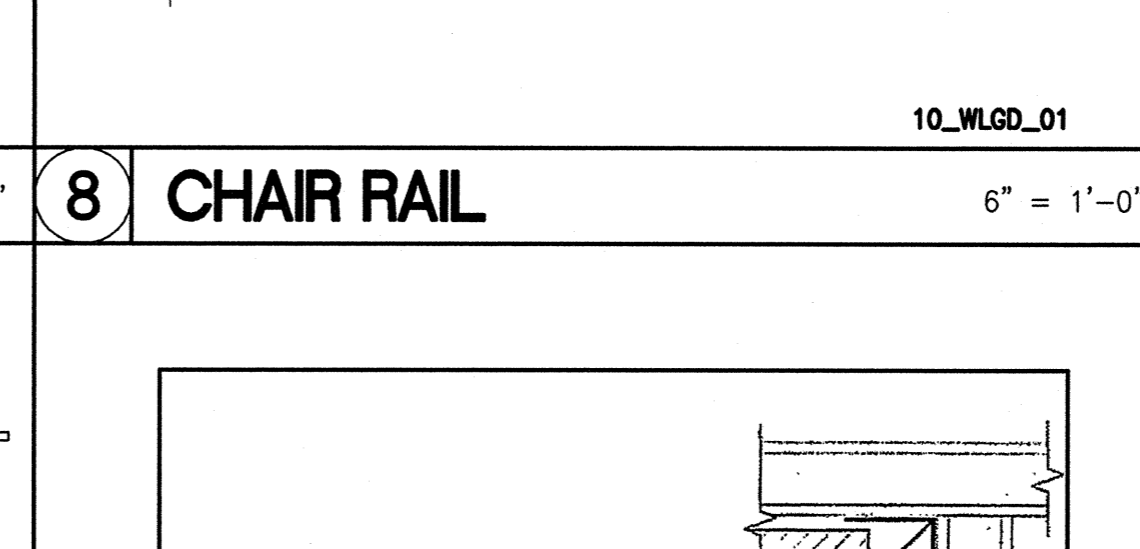

19 DRINKING FOUNTAIN 1" = 1'-0"

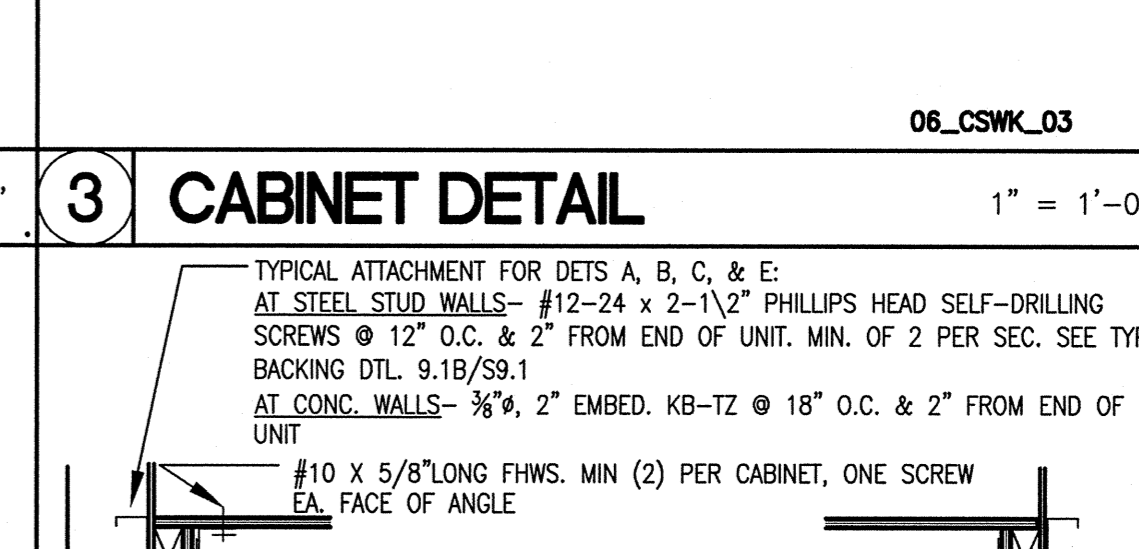

14 DRINKING FOUNTAIN 1" = 1'-0"

FIXTURE	DIMENSION (PER TABLE 1115B-1C-CBC)
TOILET CENTER LINE FROM WALL	1'-6"
TOILET SEAT HEIGHT (TOP OF SEAT)	1'-5"-1'-7"
GRAB BAR HEIGHT (SIDE)	2'-9"
TOILET PAPER IN FRONT OF TOILET	1'-0" MAX
NAPKIN DISPOSAL IN FRONT OF TOILET	1'-0" MAX
DISPENSER OR MIRROR HEIGHT	3'-4" MAX
LAVATORY/SINK TOP HEIGHT	2'-10" MAX
LAVATORY/SINK KNEE CLEARANCE	2'-3" MIN
URINAL LIP HEIGHT	1'-5" MAX
URINAL FLUSH HANDLE HEIGHT	3'-8" MAX
DRINKING FOUNTAIN BUBBLER HEIGHT	3'-0" MAX
DRINKING FOUNTAIN KNEE CLEARANCE	2'-3" MIN
RAMP/STAIR HANDRAIL HEIGHT	2'-10"-3'-2"

LEGEND

A = ADULT DIMENSIONS (AGE 12 AND OVER)

NOTES

- ALL FIXTURES AND ACCESSORIES ARE ACCESSIBLE UNLESS OTHERWISE NOTED OR DIMENSIONED.
- SEE ENLARGED TOILET PLAN DRAWINGS FOR TOILET ACCESSORY LOCATIONS.
- ALL ACCESSORIES ARE TO BE ACCESSIBLE WITH A MAXIMUM REACH HEIGHT OF 3'-4" FROM FLOOR TO CENTER OF FUNCTIONAL POINT.

30 MOUNTING HEIGHT SCHEDULE 3/8" = 1'-0"

20 ANCHOR @ WALL N.T.S.

15 FLOOR DRAIN 1"

10 COUNTER W/O BASE CAB. 1-1/2" = 1'-0"

9 FRP WALL DETAILS N.T.S.

5 CASEWORK ANCHORAGE 1/2" = 1'-0"

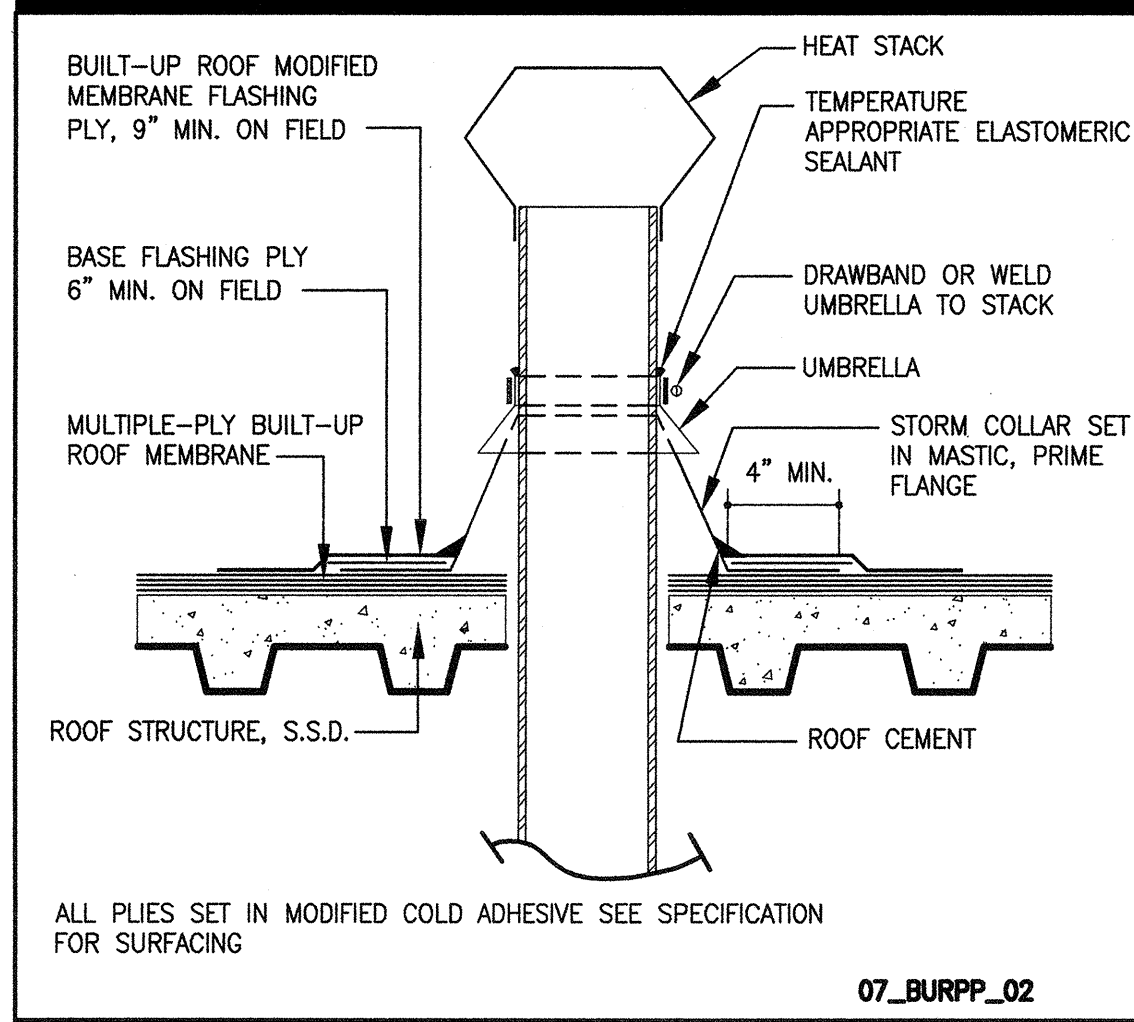

26 HEAT STACK 6" = 1'-0"

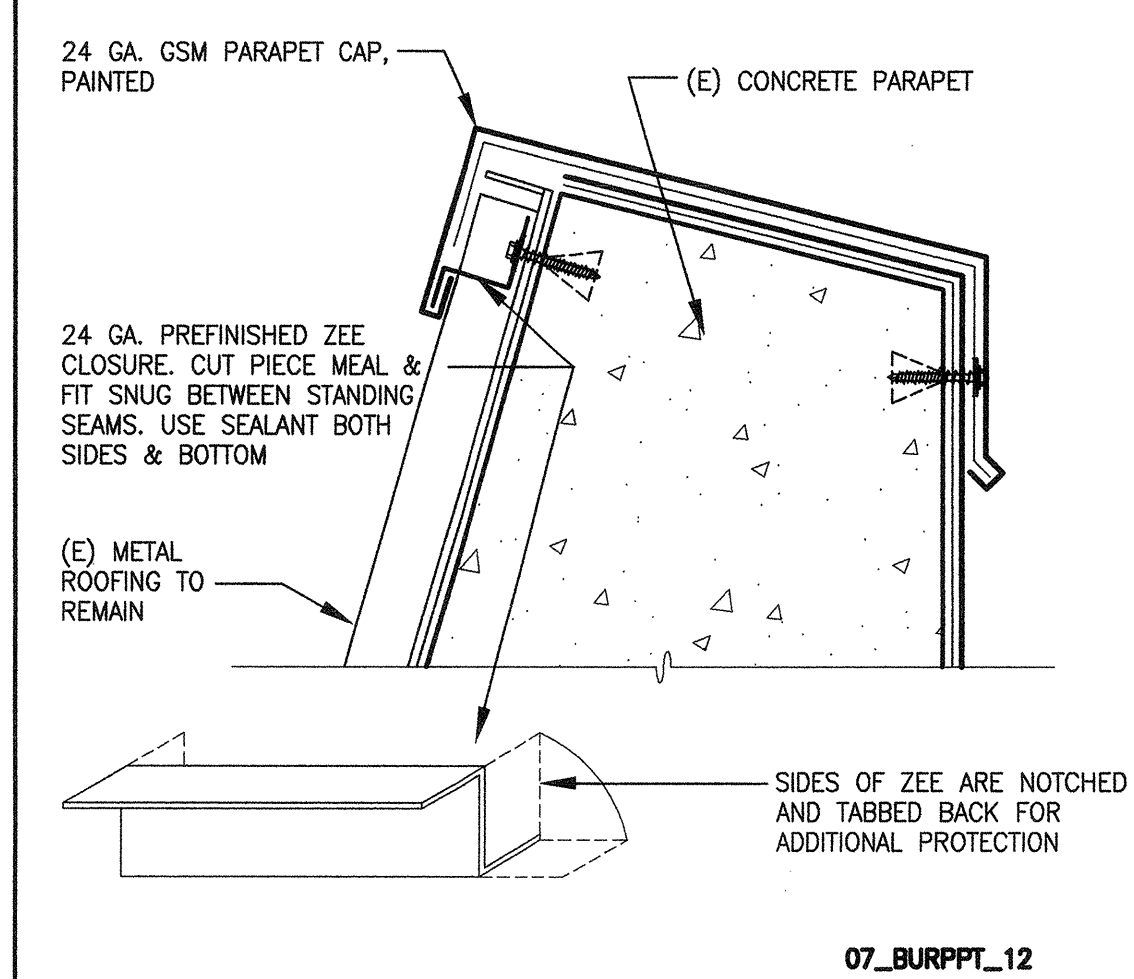

27 PARAPET CAP FLASHING 3" = 1'-0"

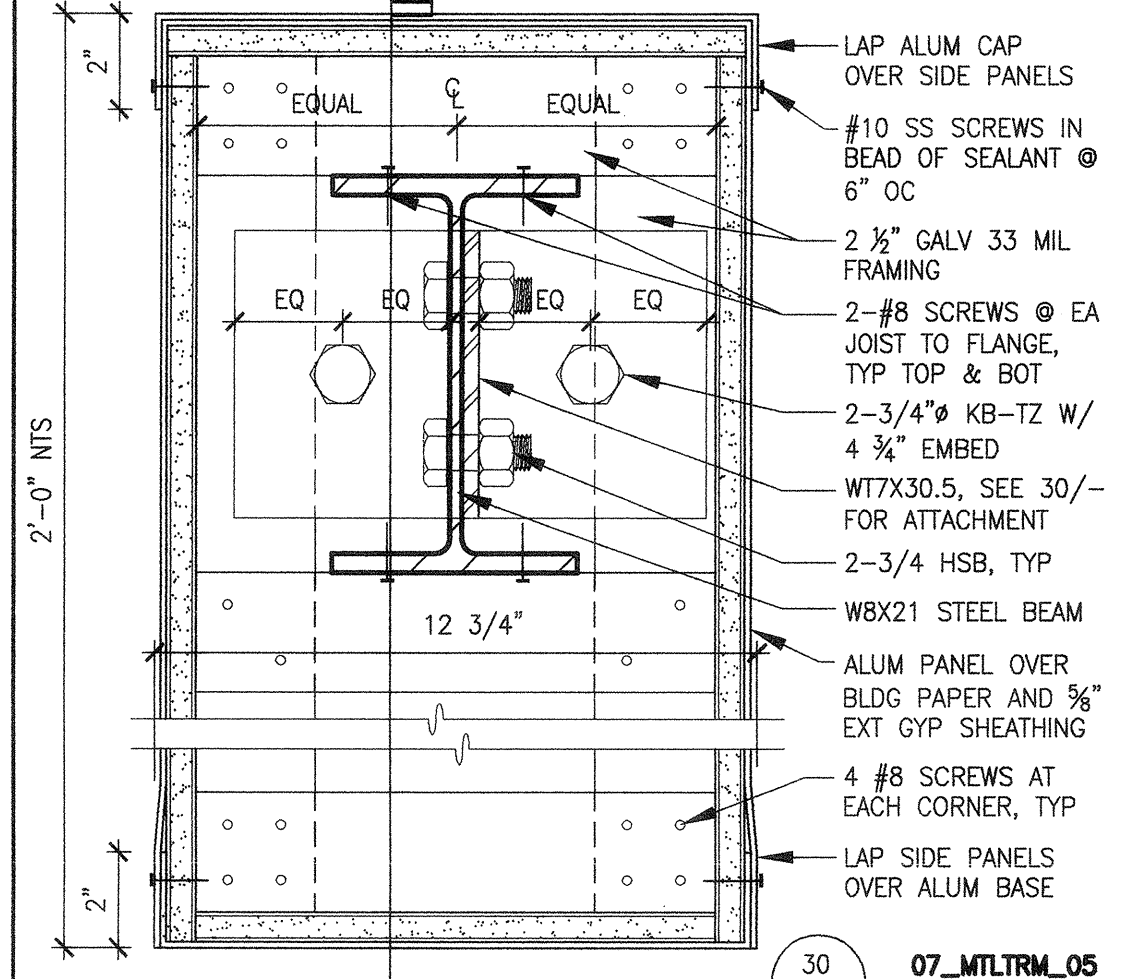

28 ALUMINUM TRIM 3" = 1'-0"

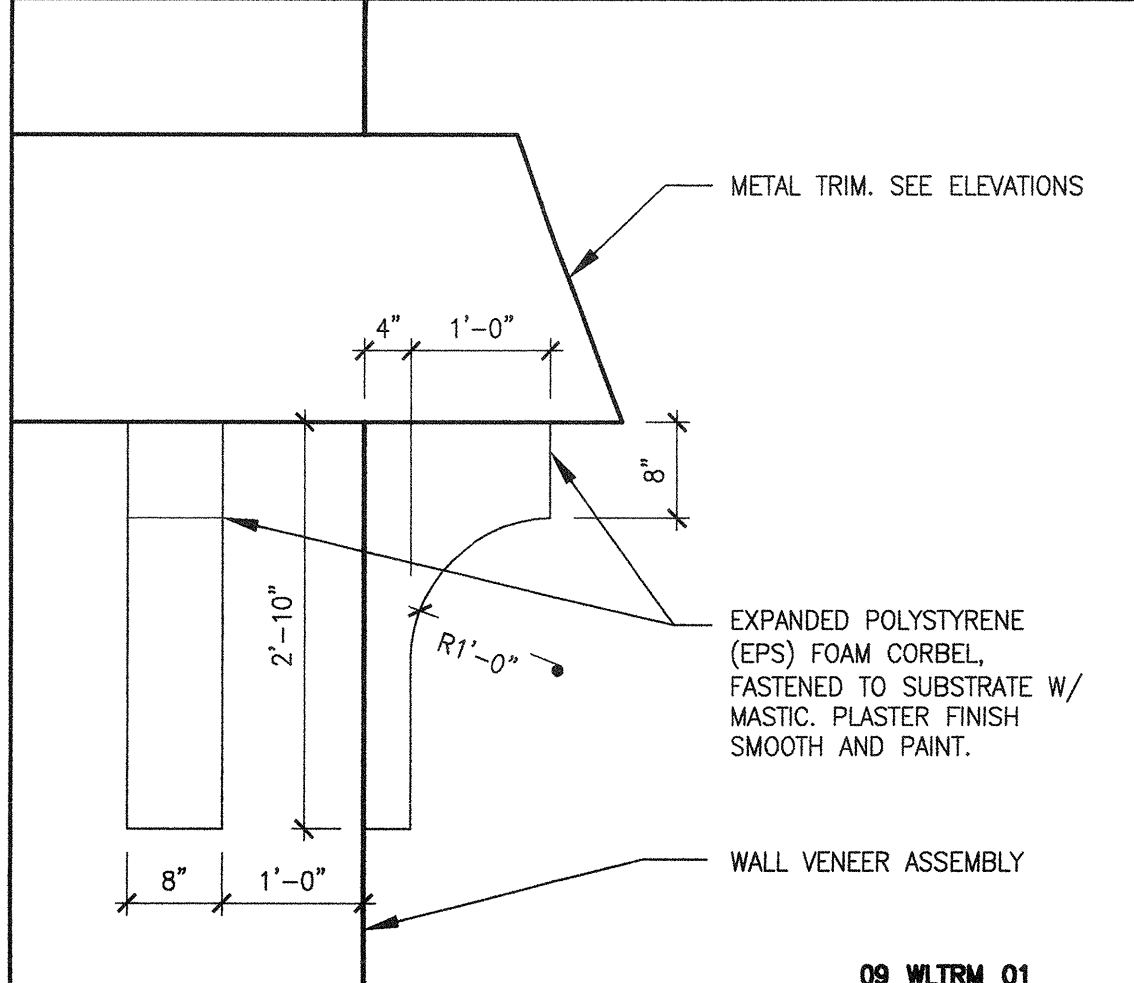

30 ALUMINUM TRIM AT WALL 3" = 1'-0"

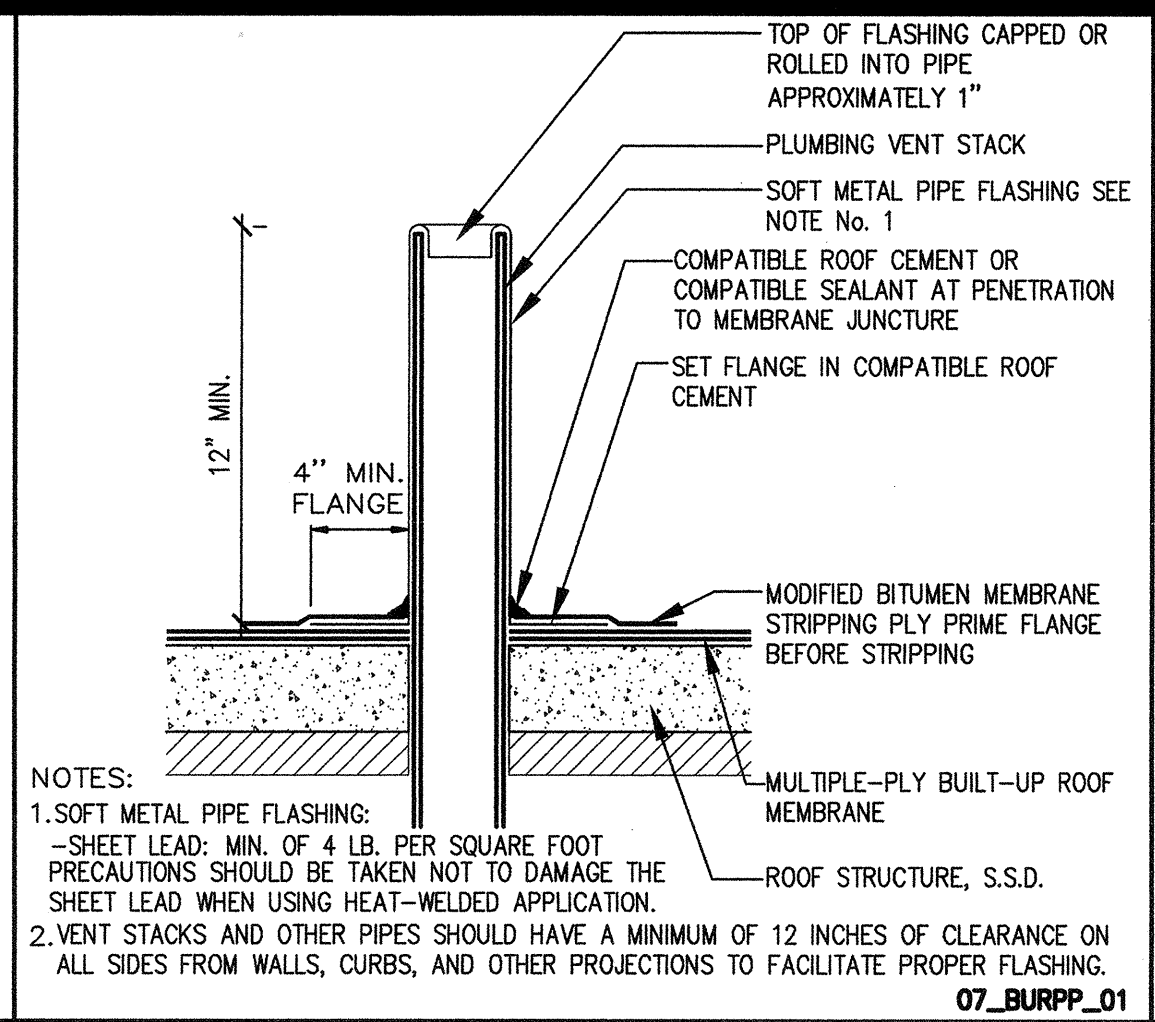

21 PLUMBING VENT 1'-1/2" = 1'-0"

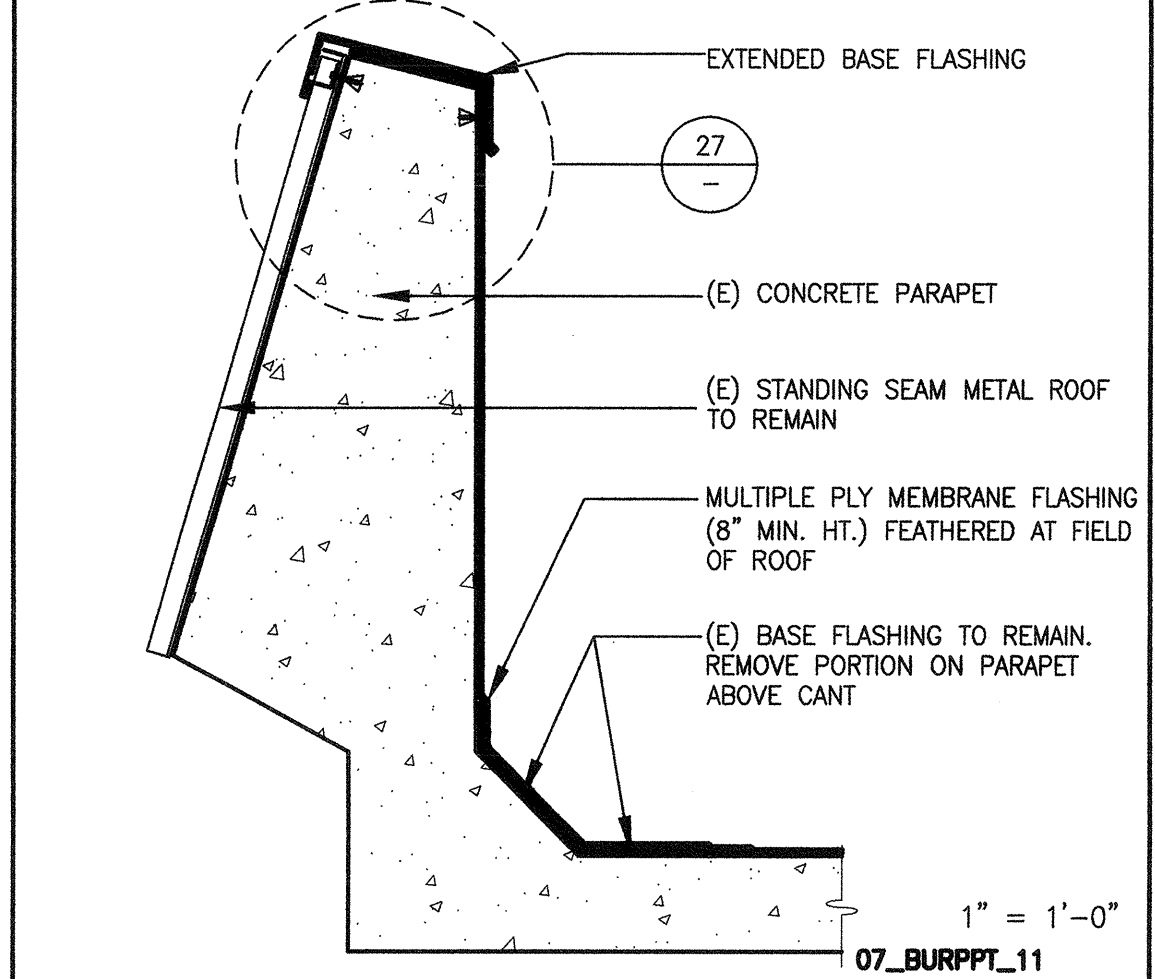

22 PARAPET CAP REPLACEMENT 1" = 1'-0"

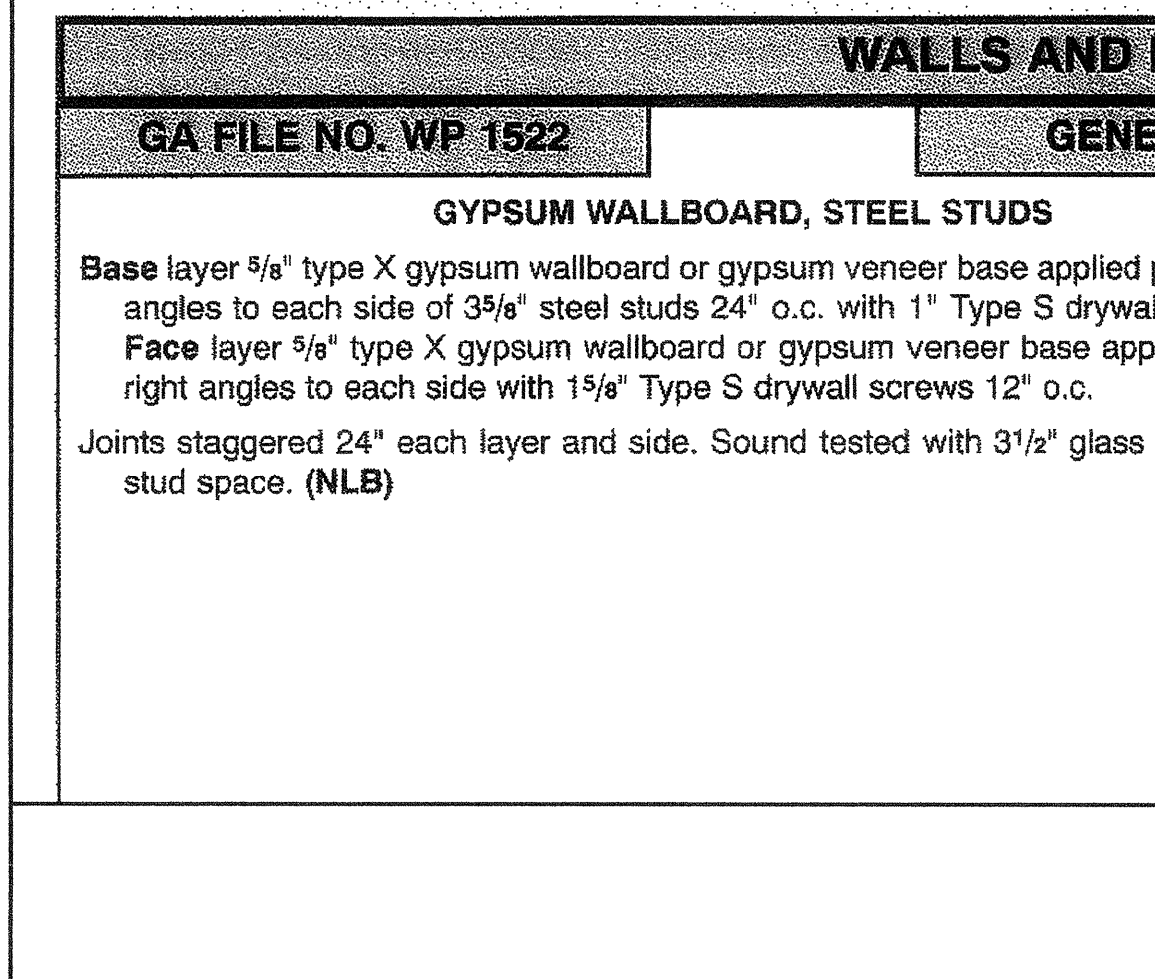

23 INT. WALL (GA NO. WP-1522) 1'-0" = 1'-0"

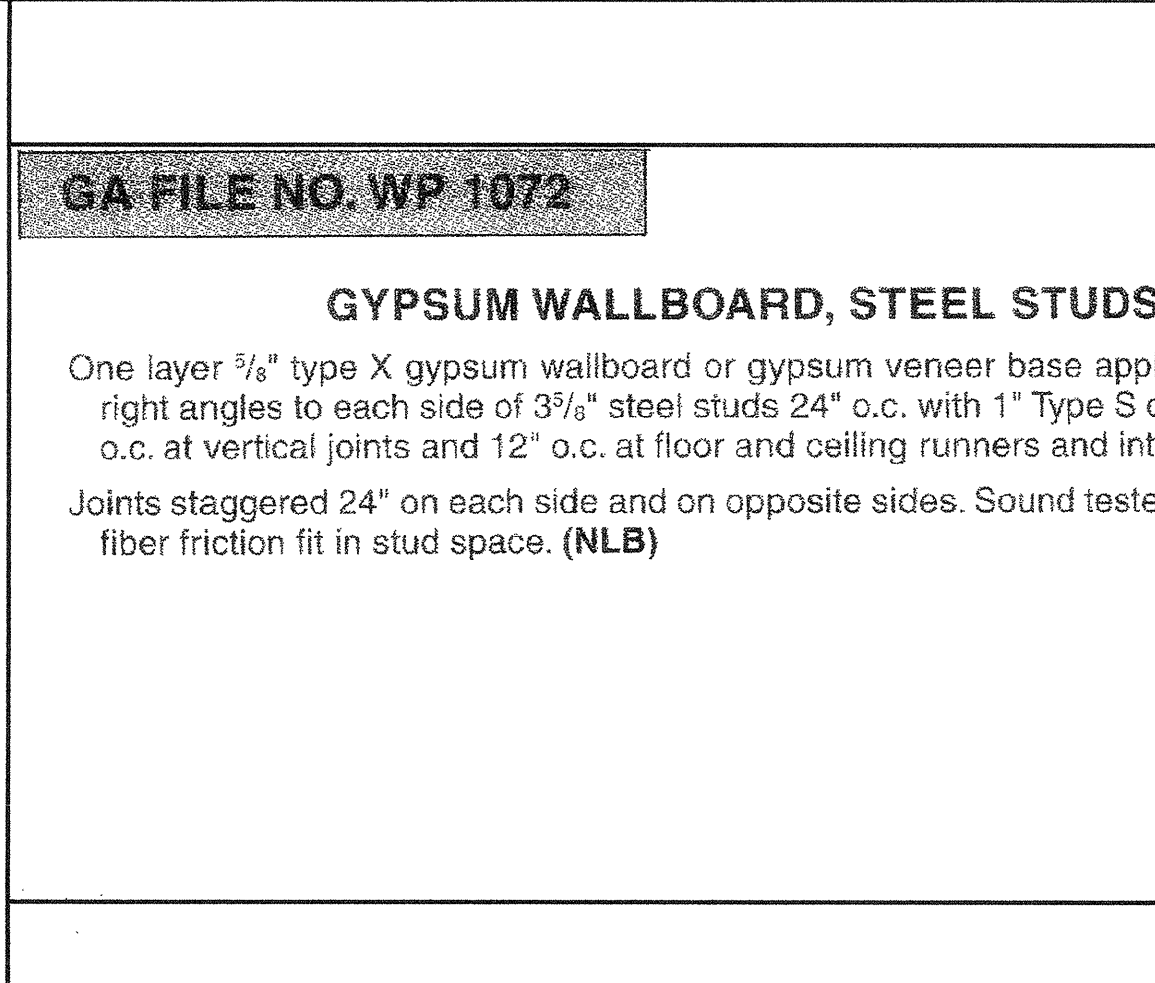

24 INT. WALL (GA NO. WP-1072) 1'-0" = 1'-0"

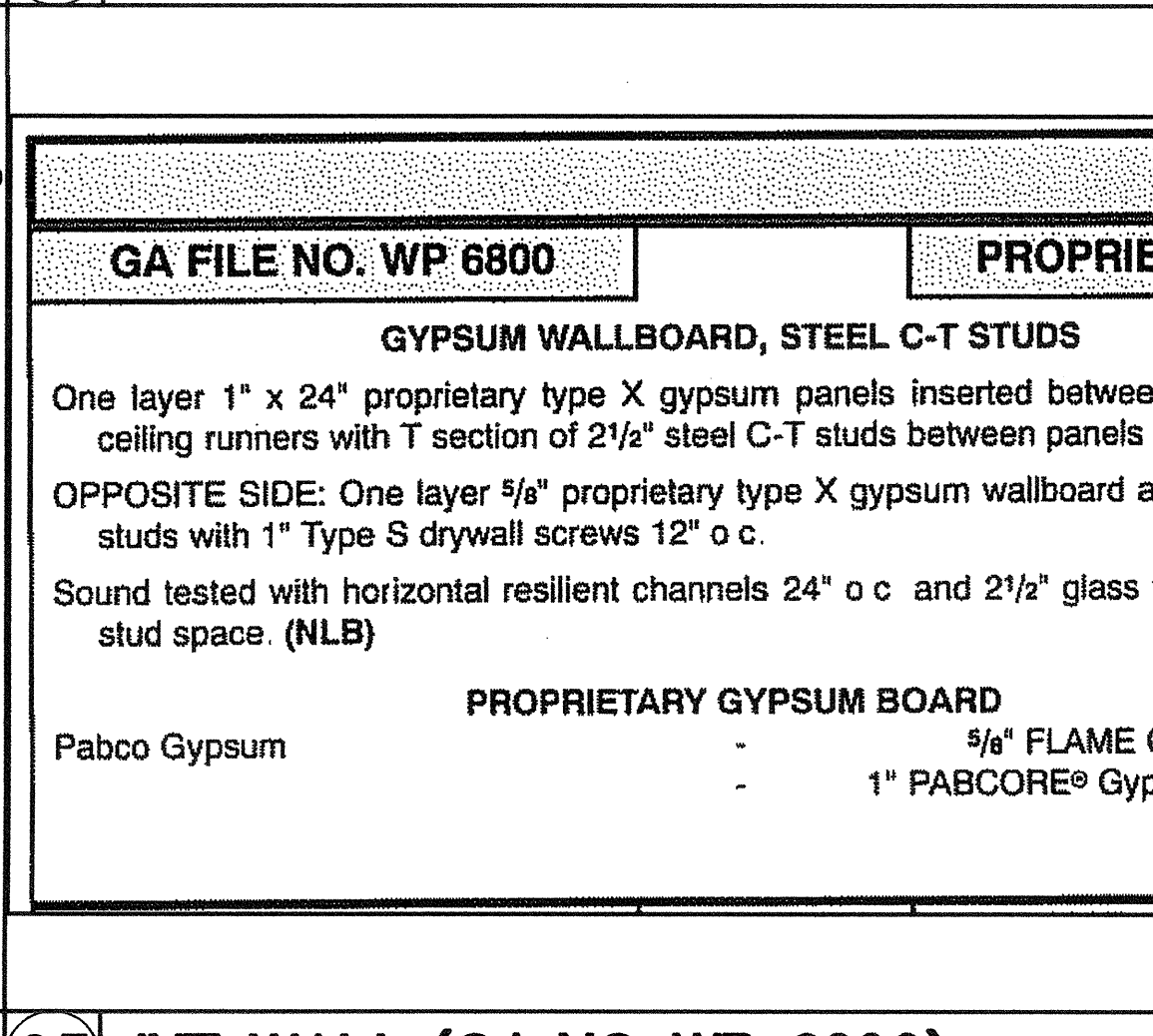

25 INT. WALL (GA NO. WP-6800) 1'-0" = 1'-0"

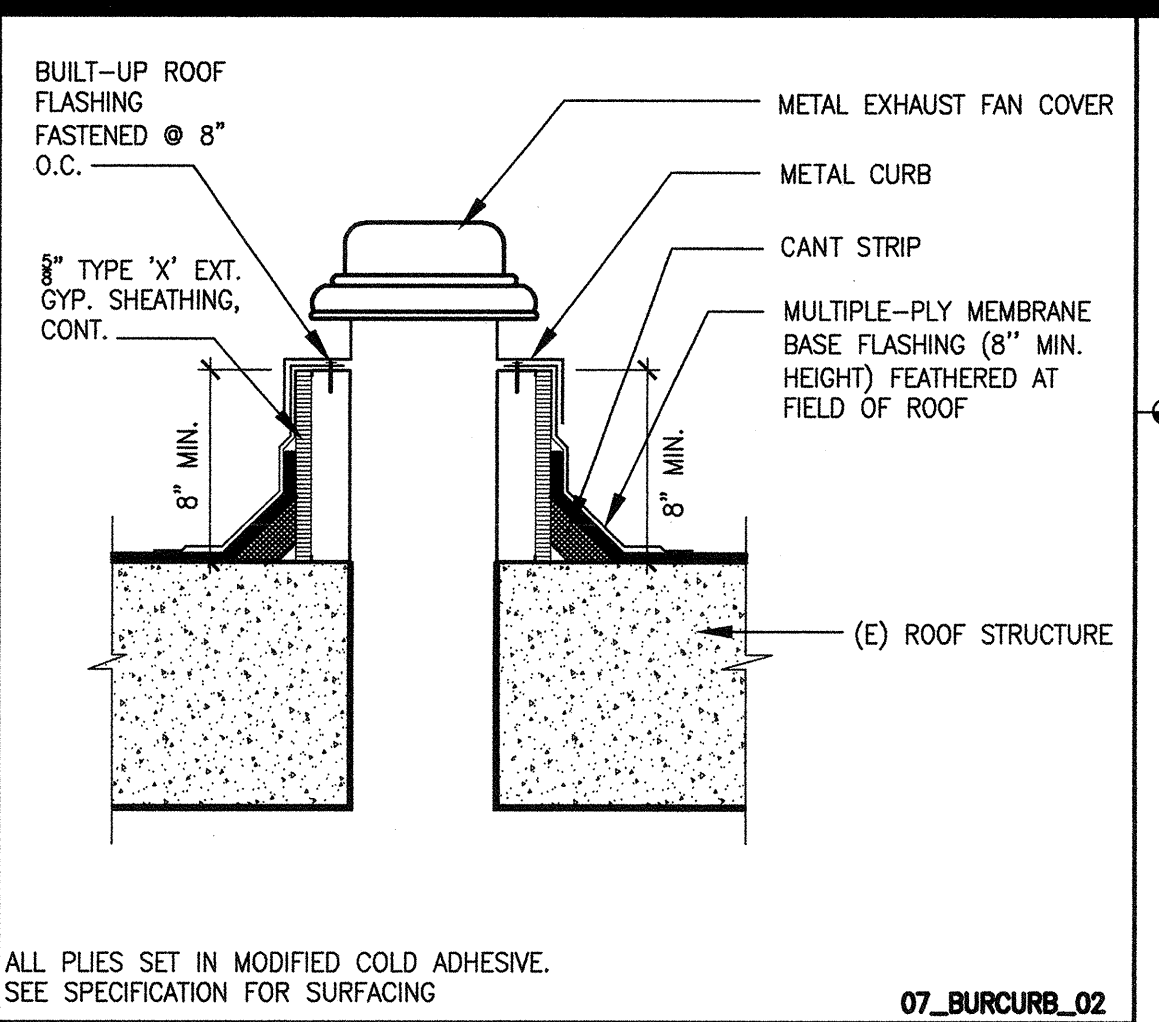

16 EXHAUST FAN CURB 1'-1/2" = 1'-0"

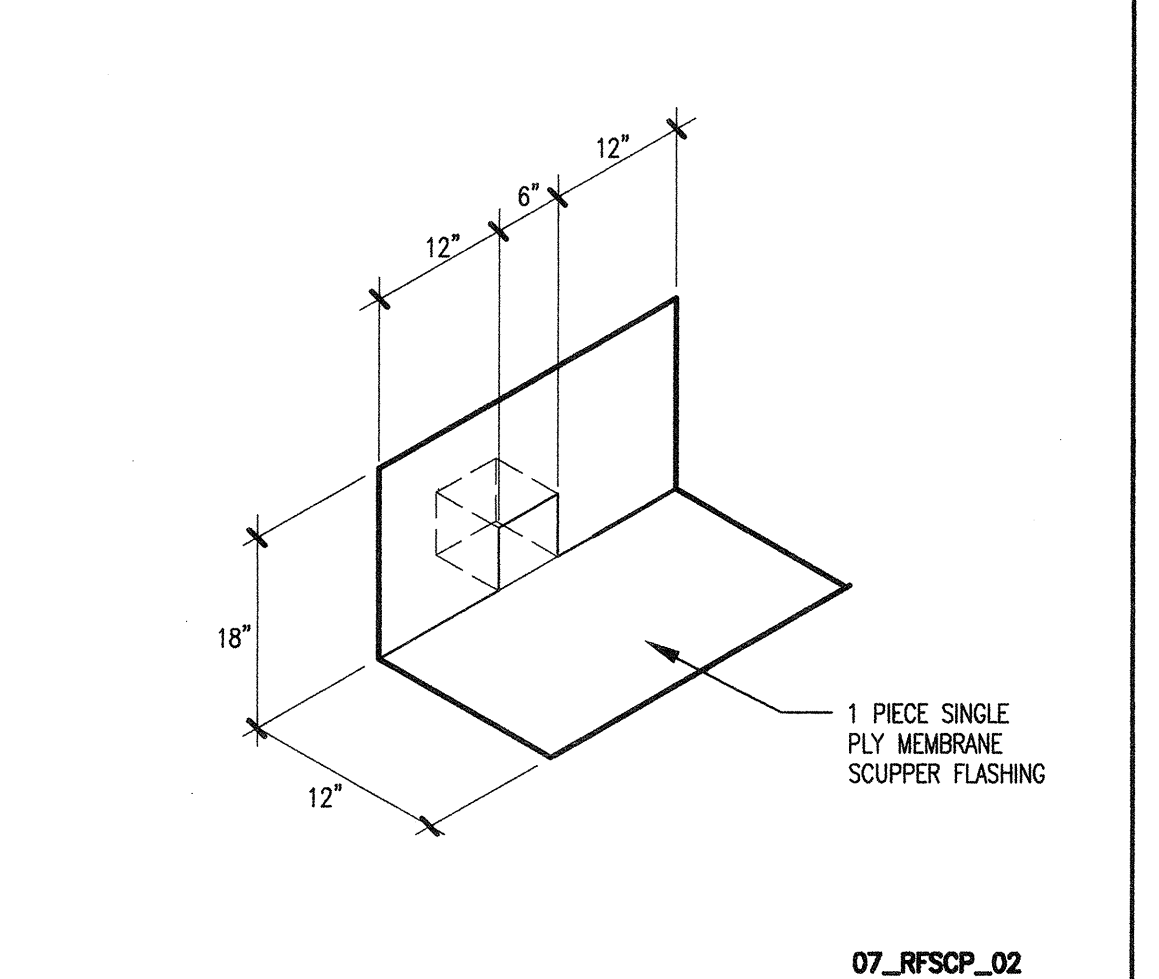

13 DOWNSPOUT BOOT 1-1/2"

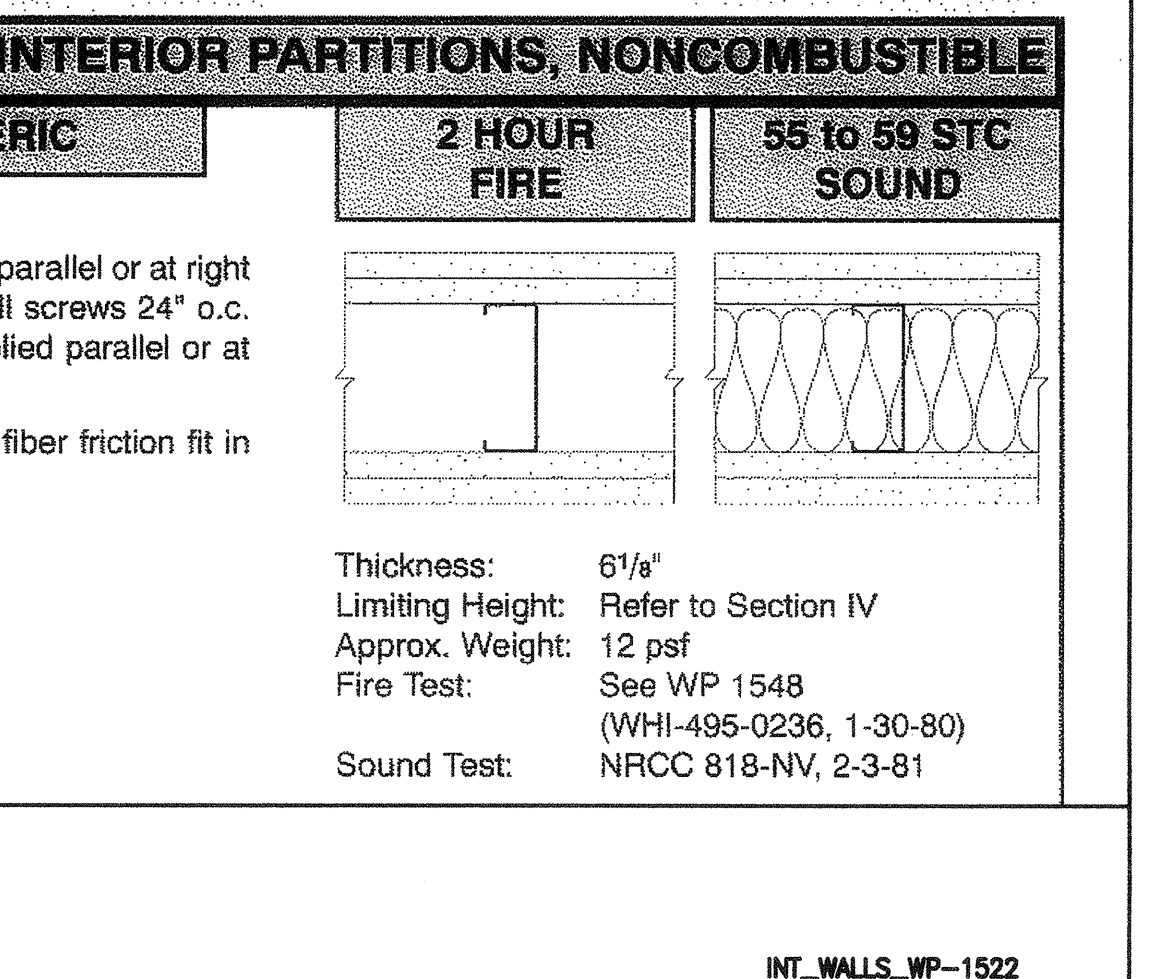

17 SCUPPER FLASHING N.T.S.

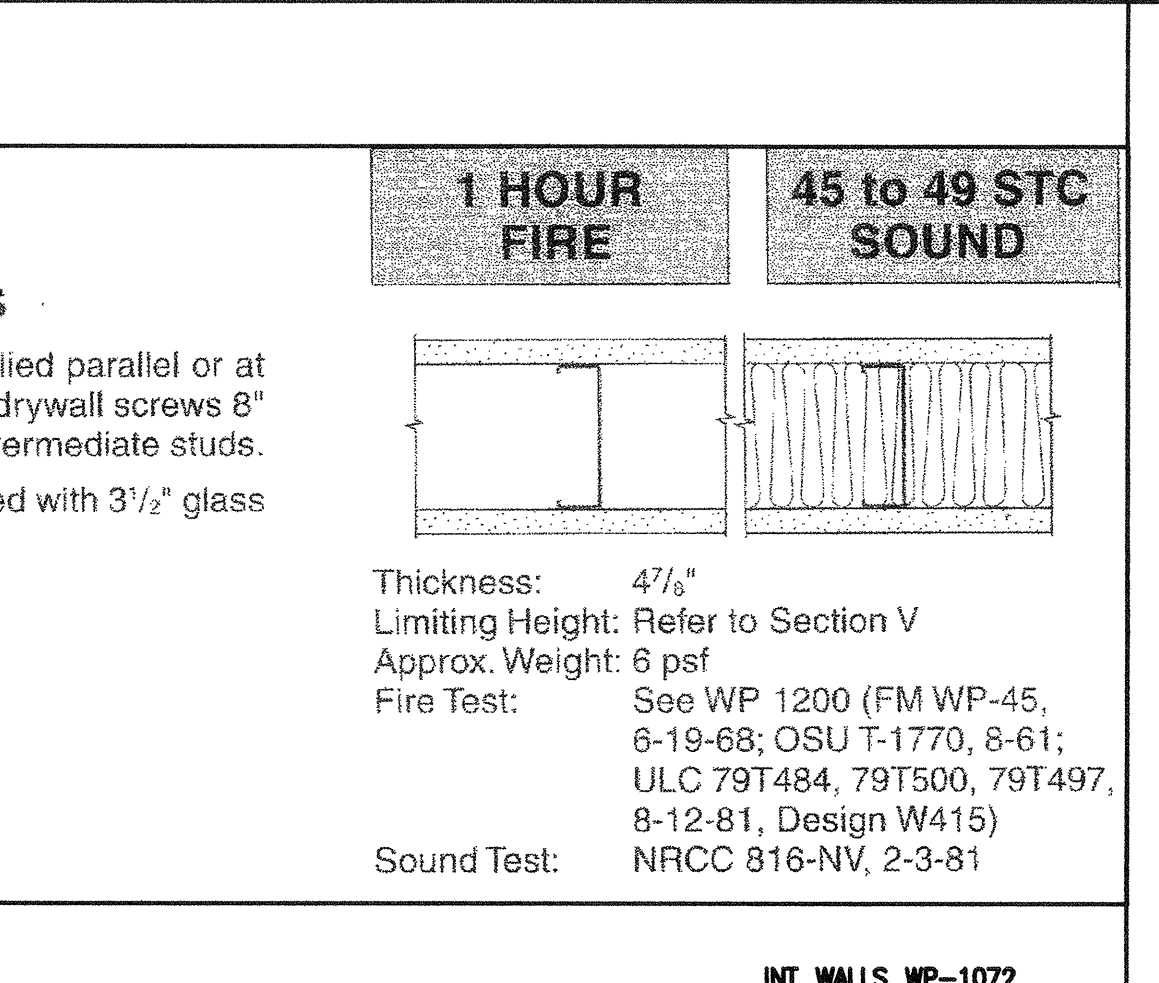

25 INT. WALL (UL #493) 1'-0" = 1'-0"

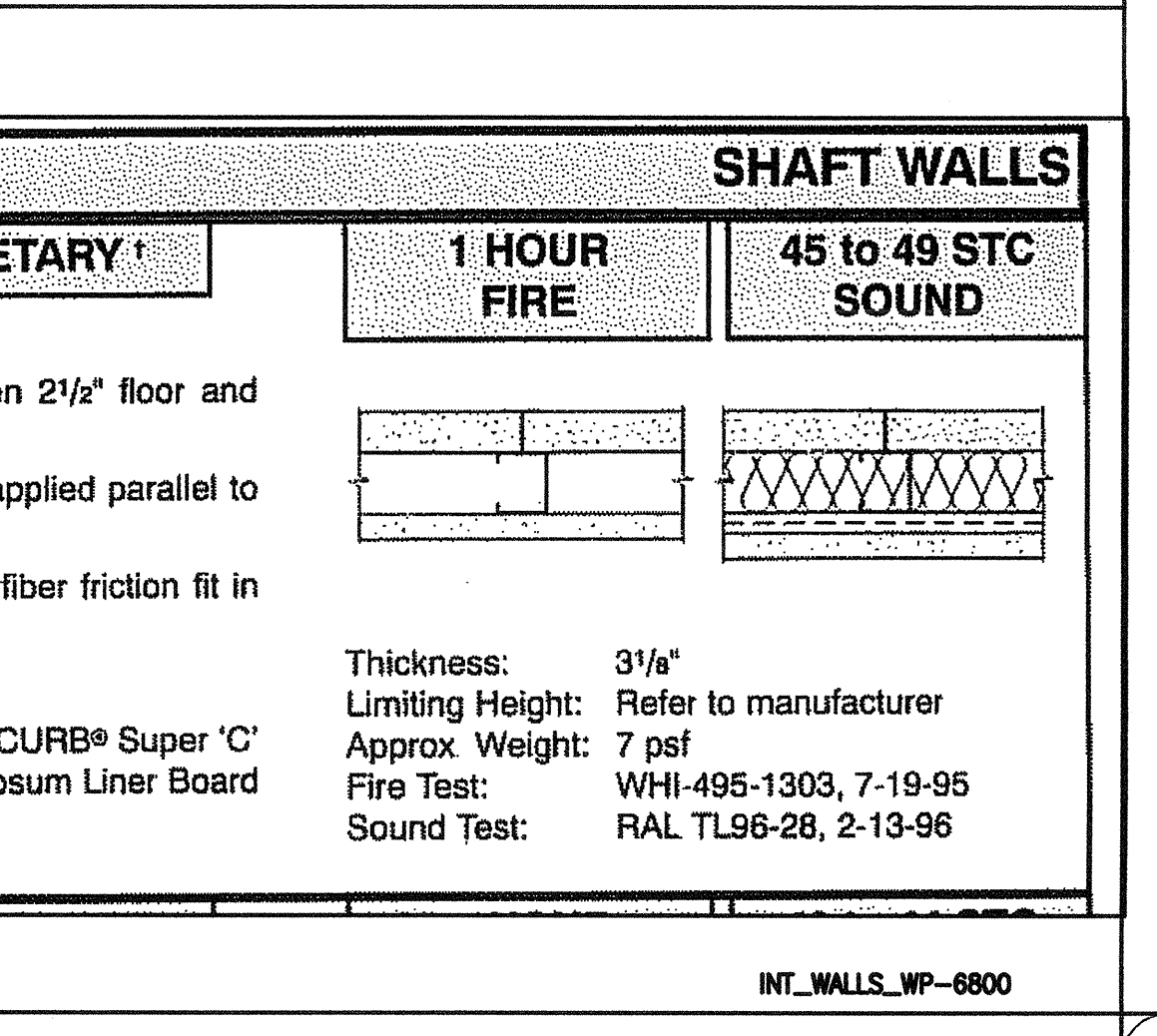

15 INT. WALL (UL #493) 1'-0" = 1'-0"

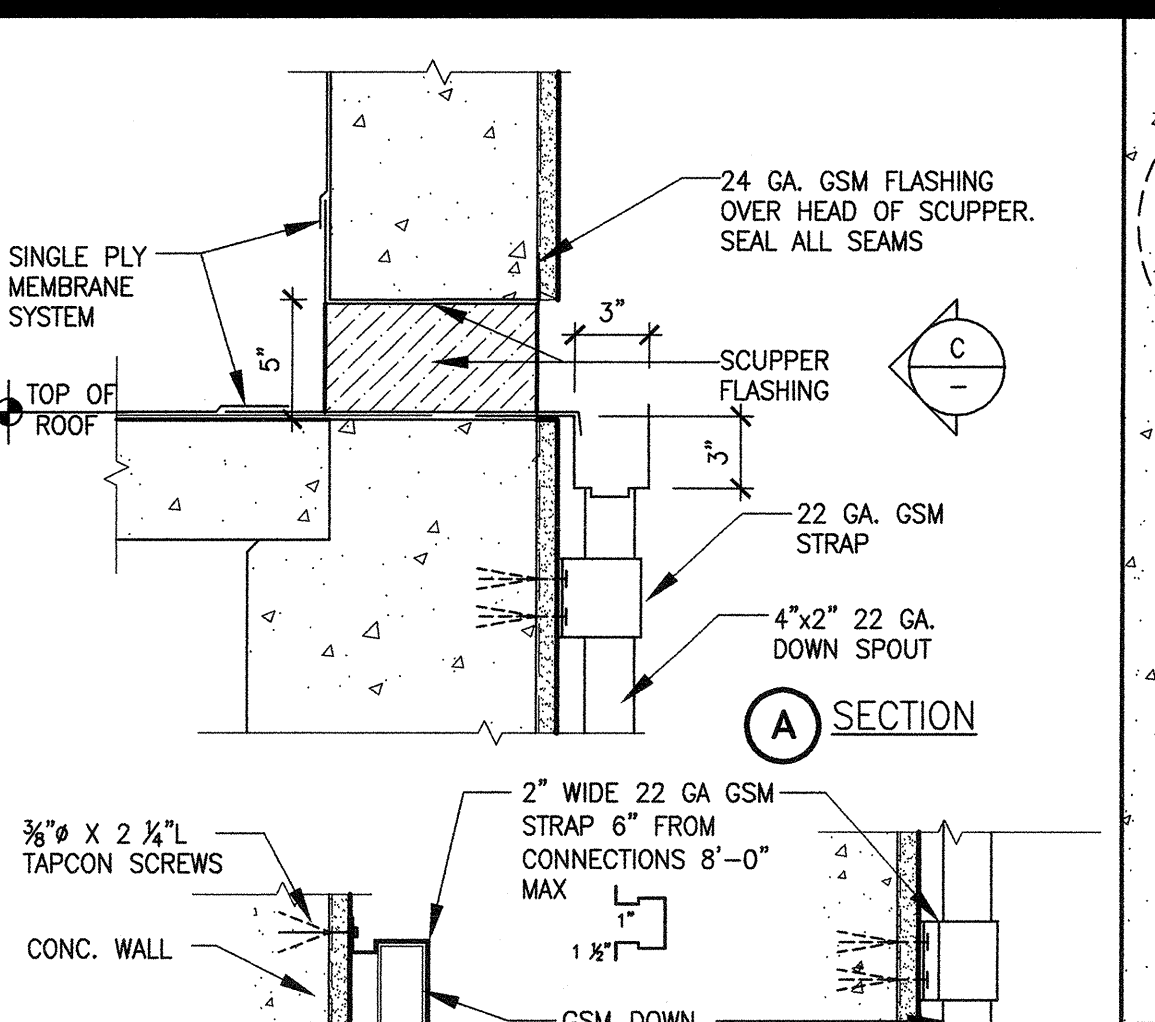

16 EXHAUST FAN CURB 1'-1/2" = 1'-0"

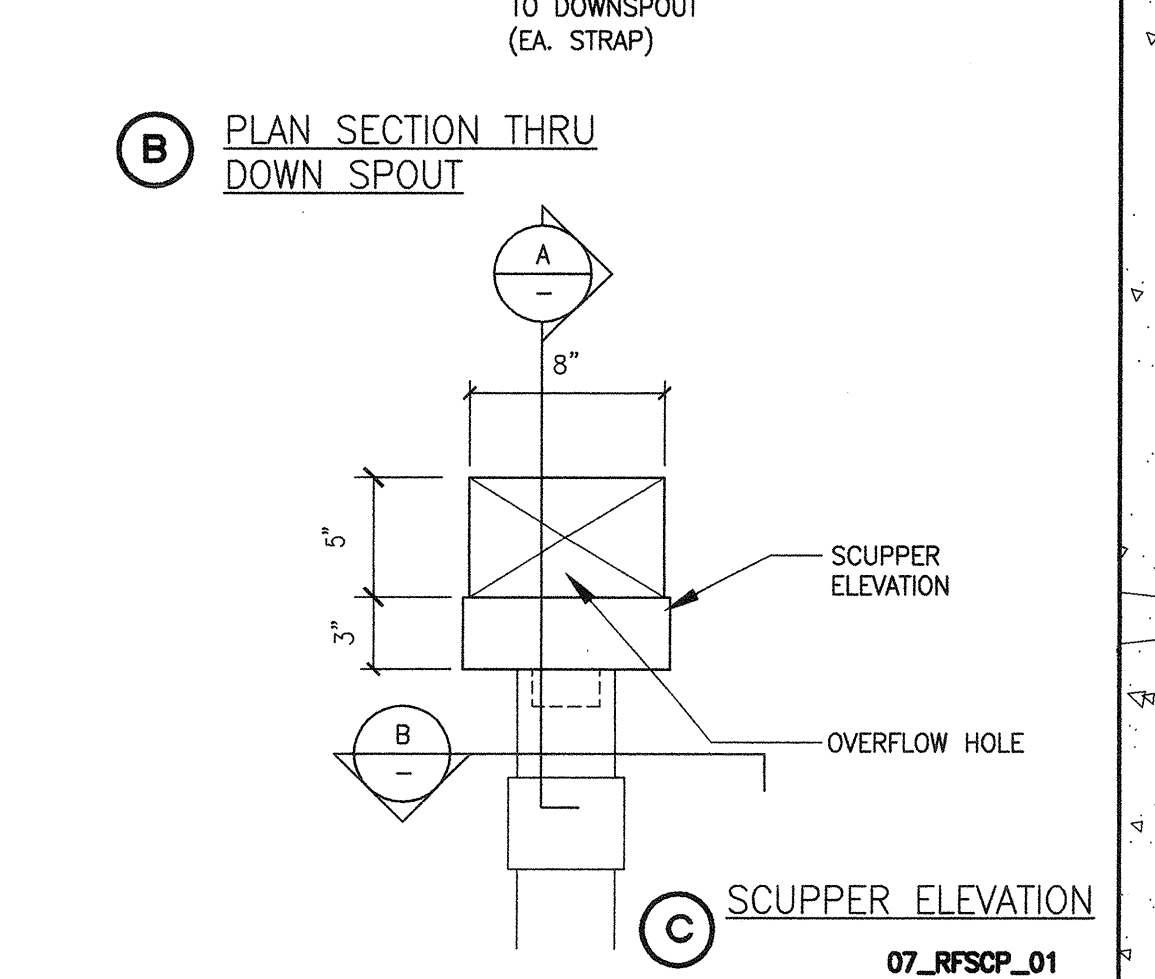

17 SCUPPER FLASHING N.T.S.

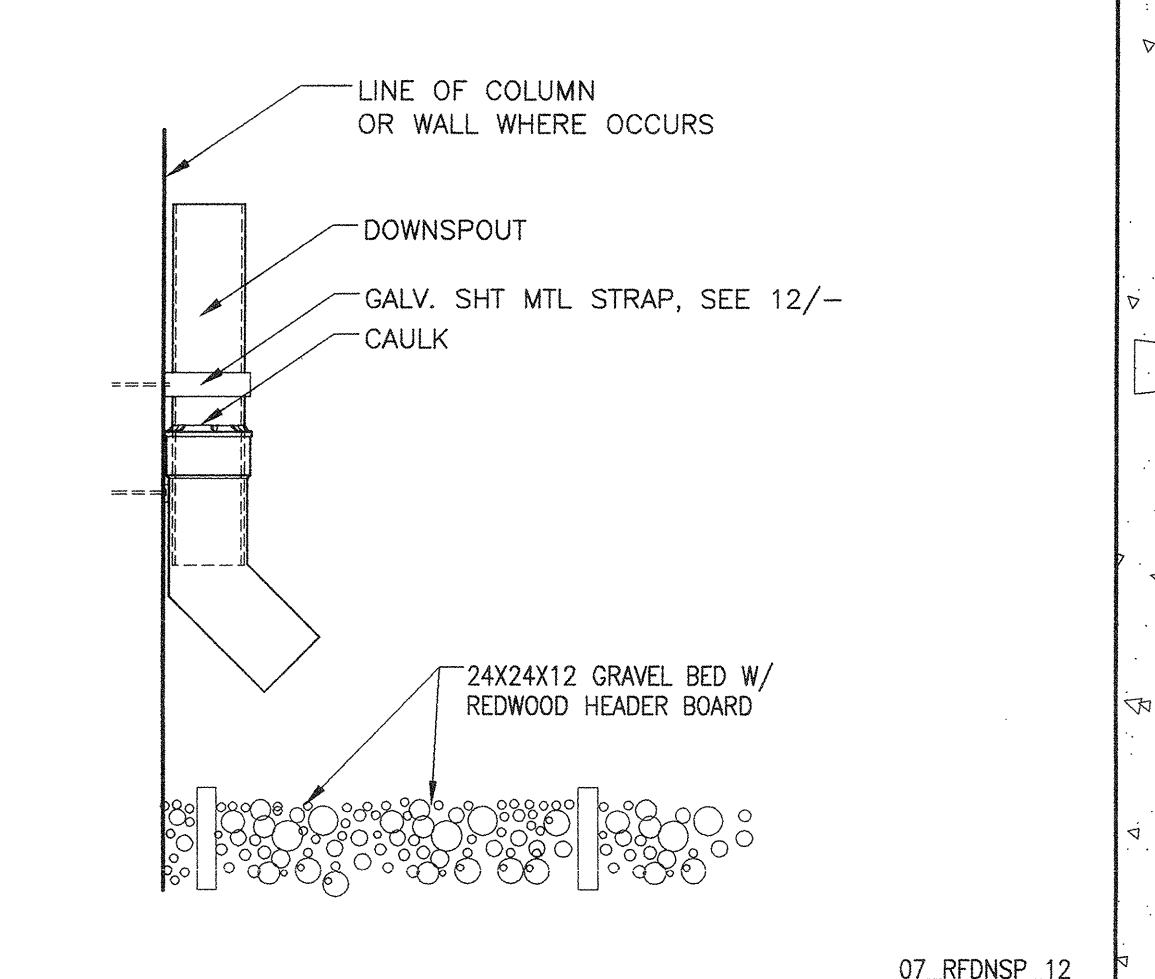

13 DOWNSPOUT BOOT 1-1/2"

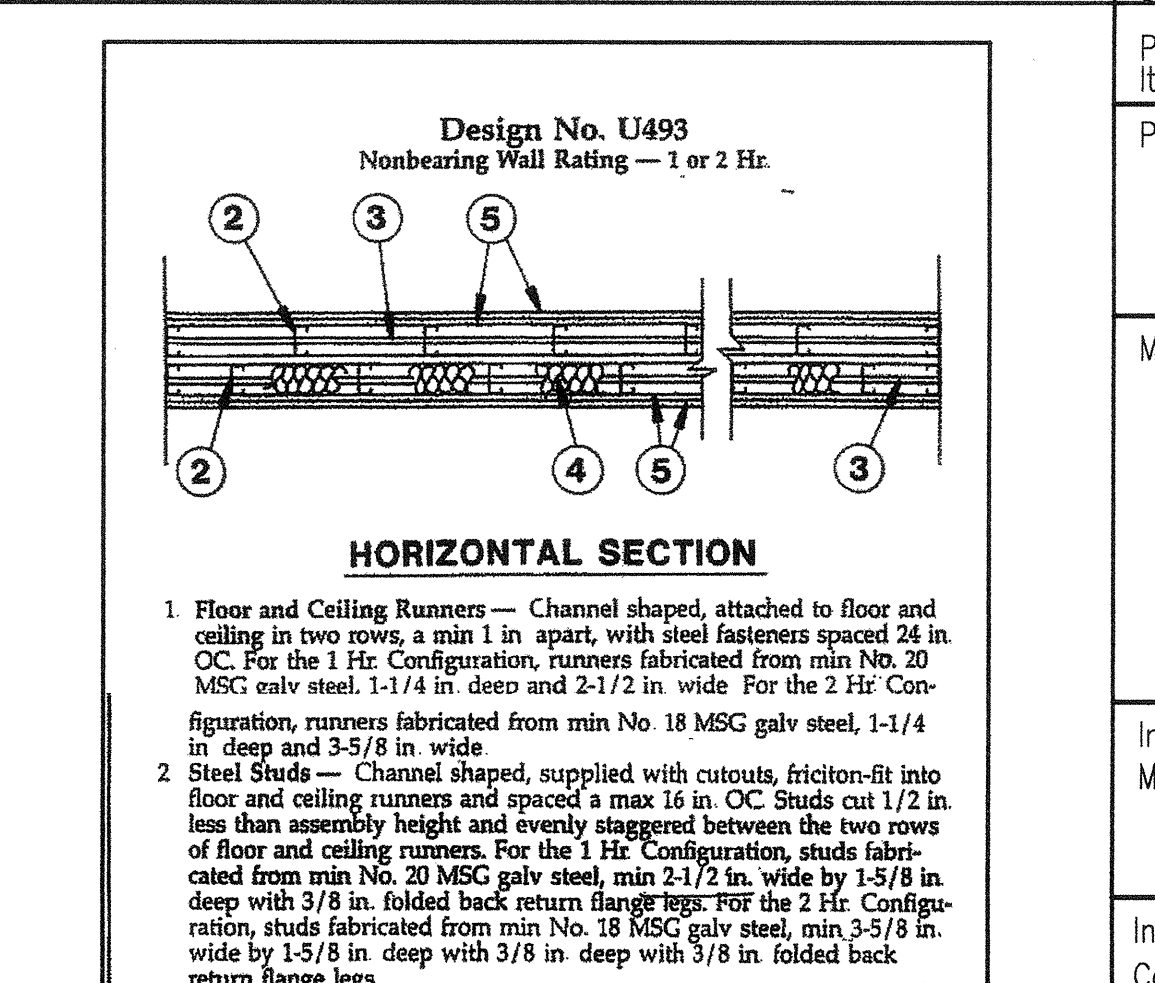

25 INT. WALL (UL #493) 1'-0" = 1'-0"

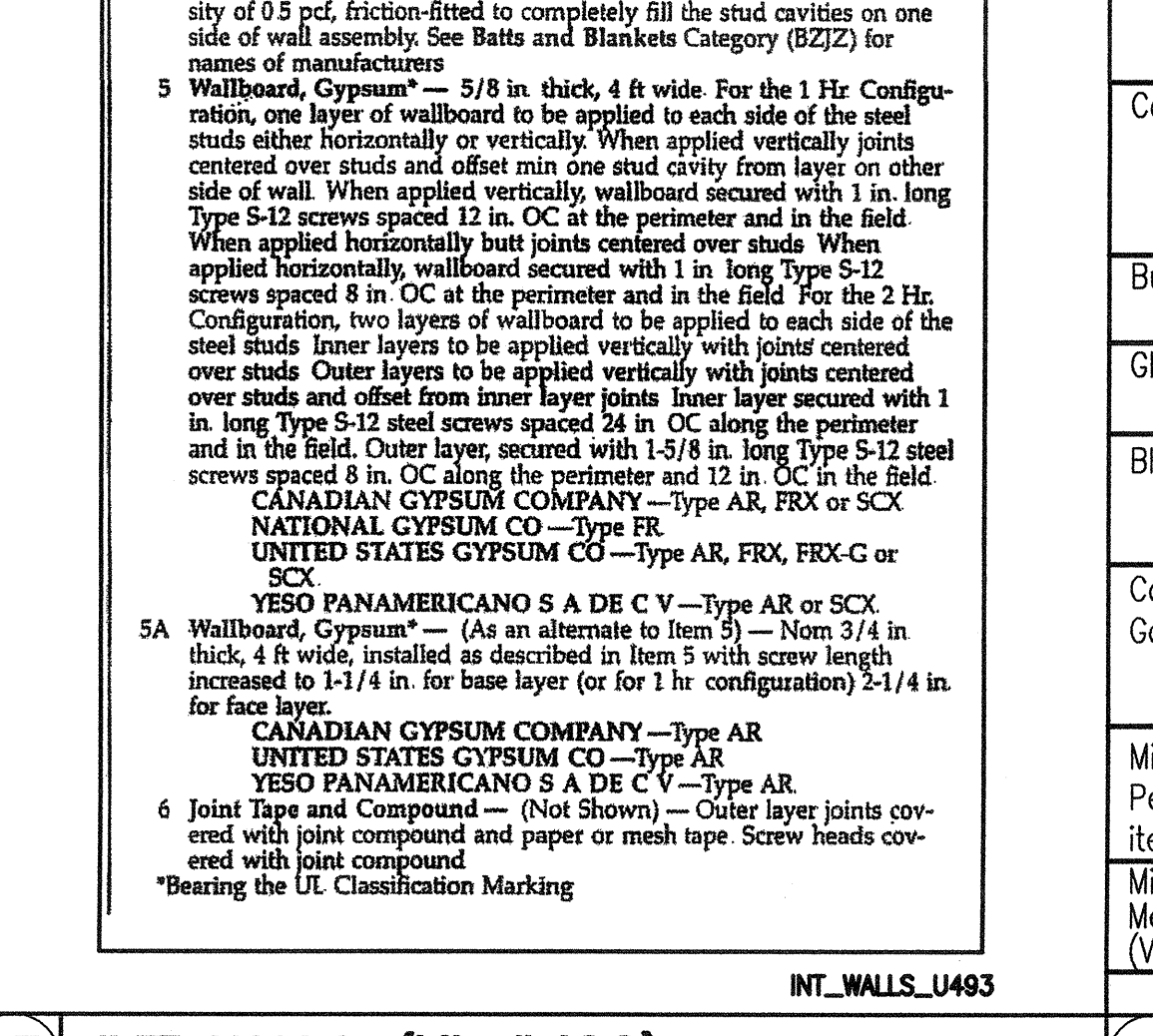

15 INT. WALL (UL #493) 1'-0" = 1'-0"

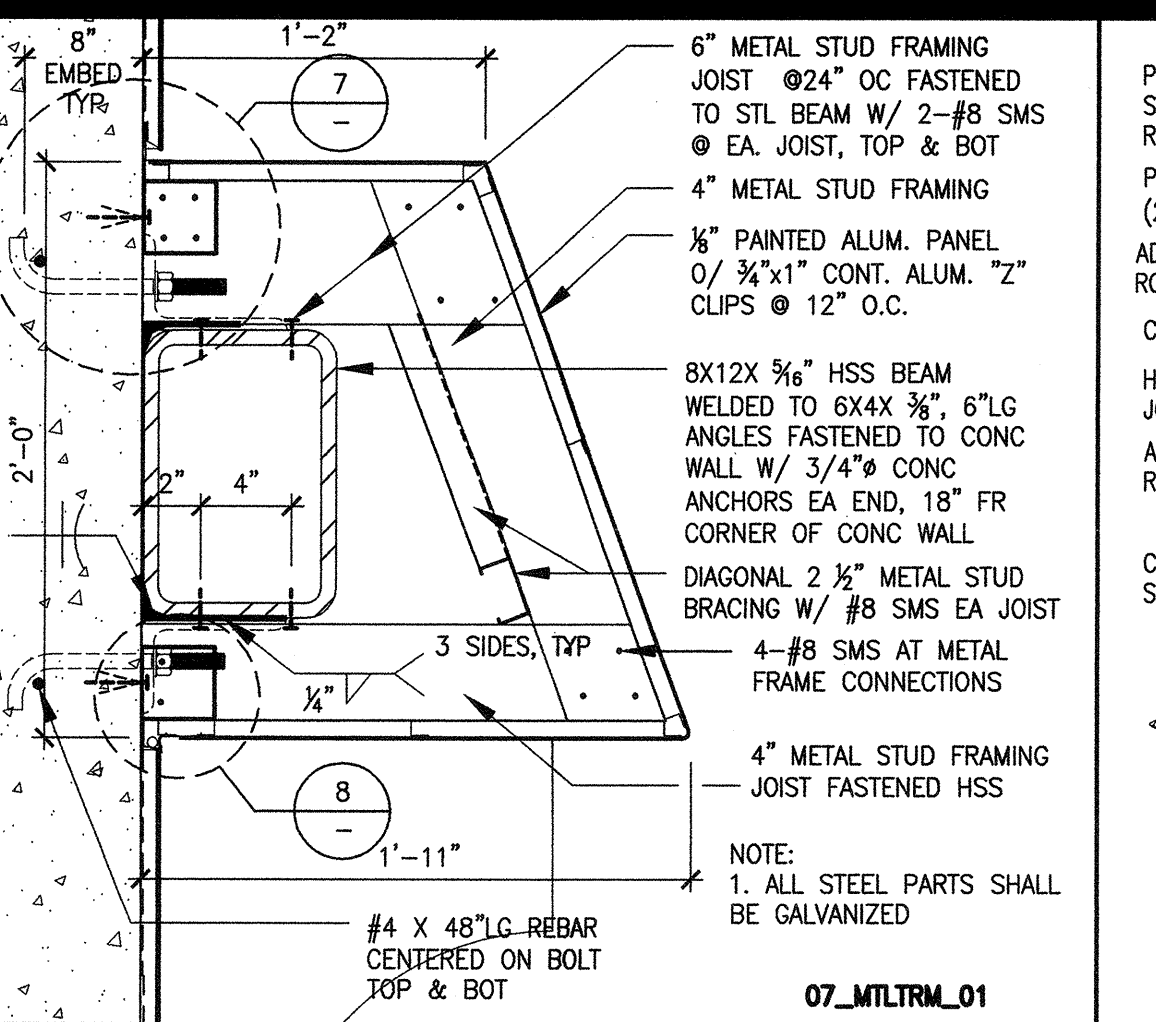

6 METAL TRIM • OVERHANG 1'-1/2" = 1'-0"

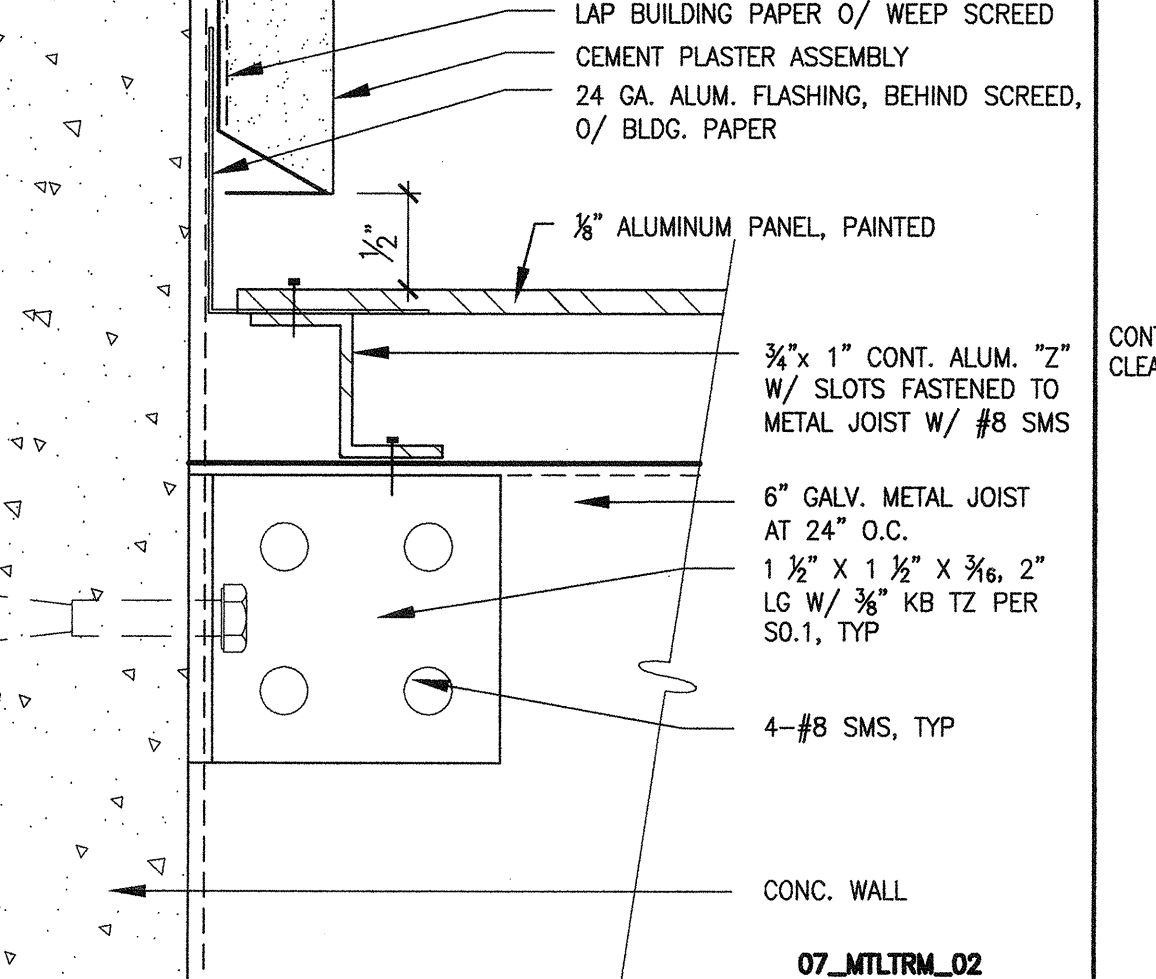

7 METAL TRIM • WALL FULL SIZE

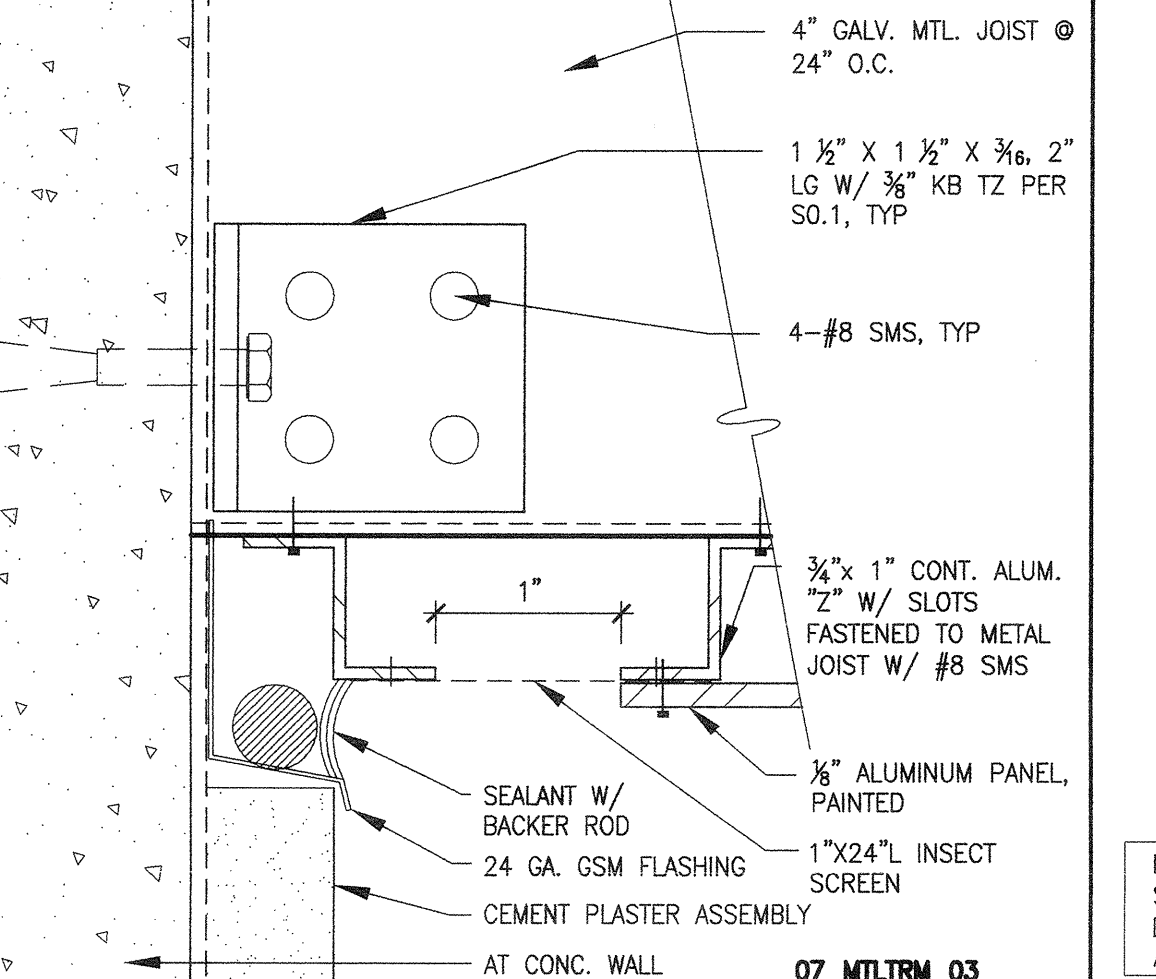

8 METAL TRIM • WALL FULL SIZE

Table with 3 columns: Penetration Item, Concrete, Gypsum, Wood Floor/Ceiling. Lists various materials and their fire ratings.

7 METAL TRIM • WALL FULL SIZE

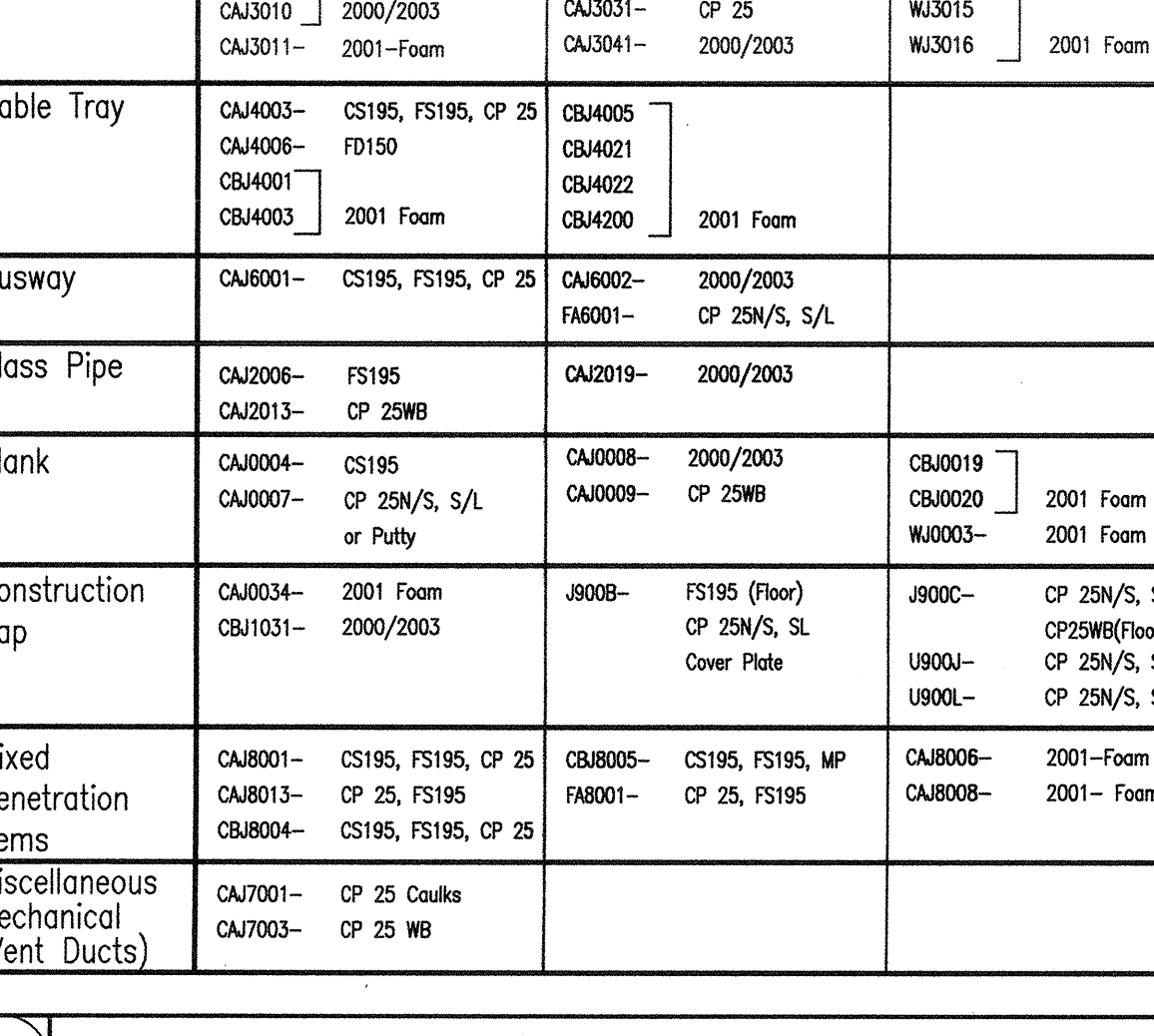

8 METAL TRIM • WALL FULL SIZE

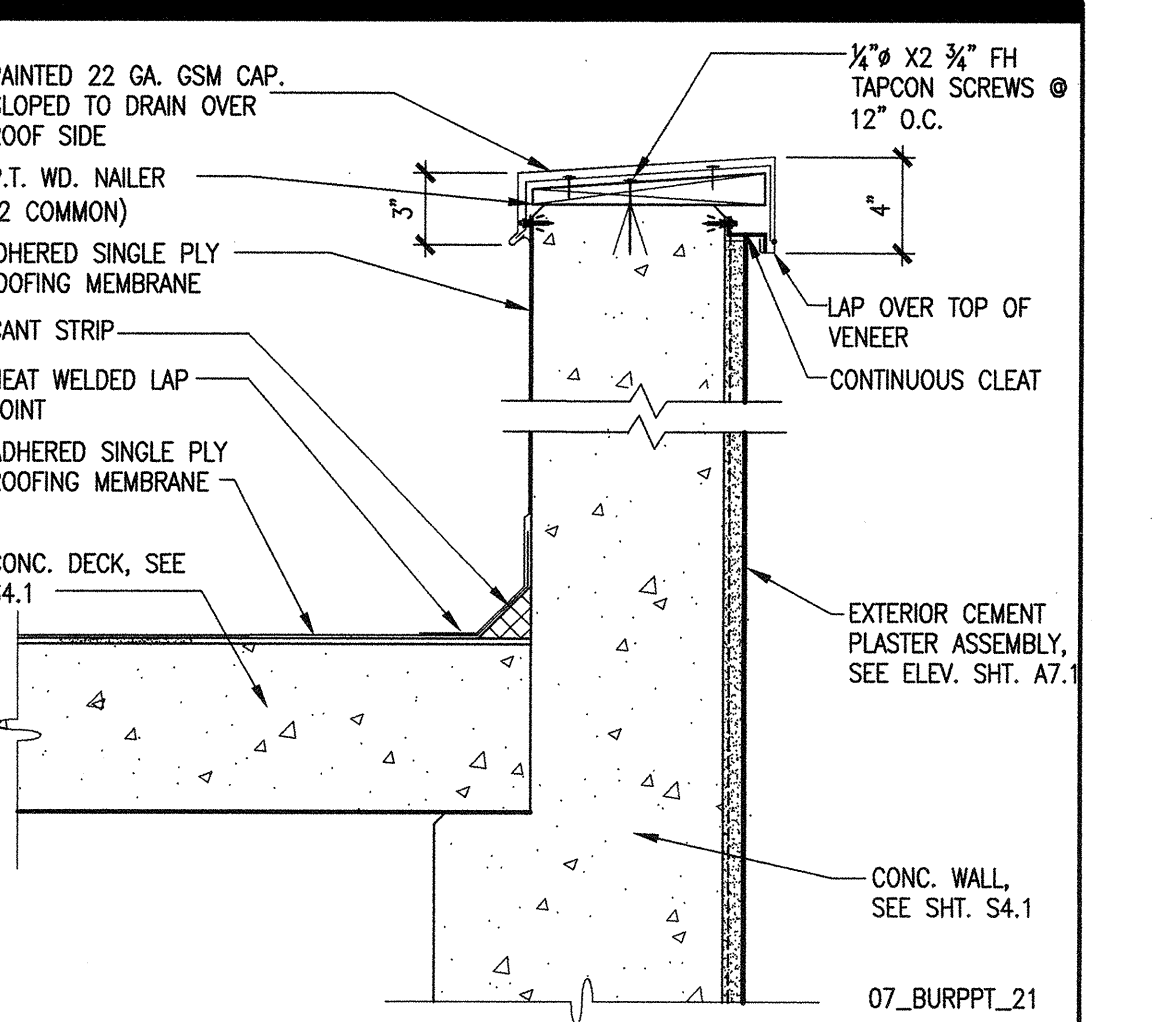

1 ROOF PARAPET 1'-1/2"

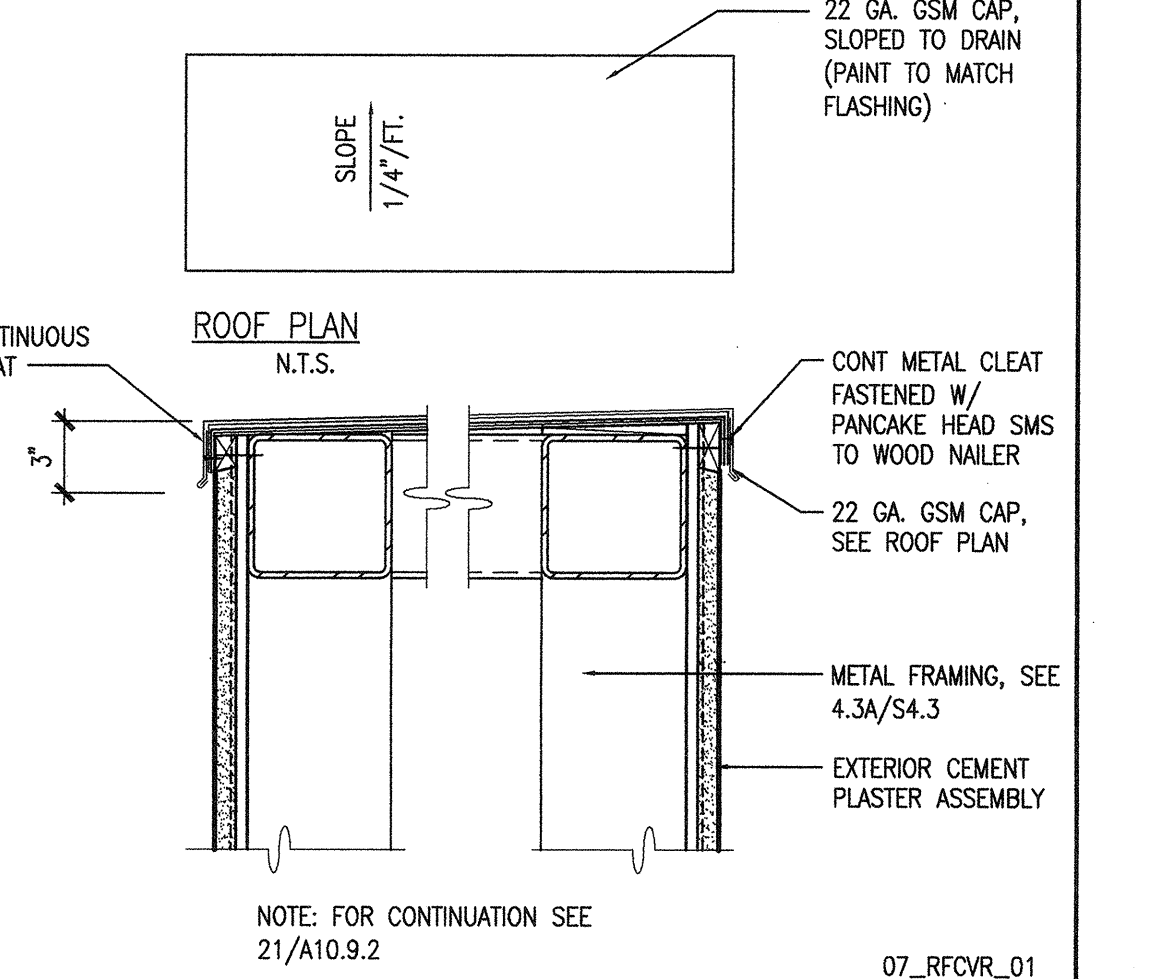

22 PARAPET CAP REPLACEMENT 1" = 1'-0"

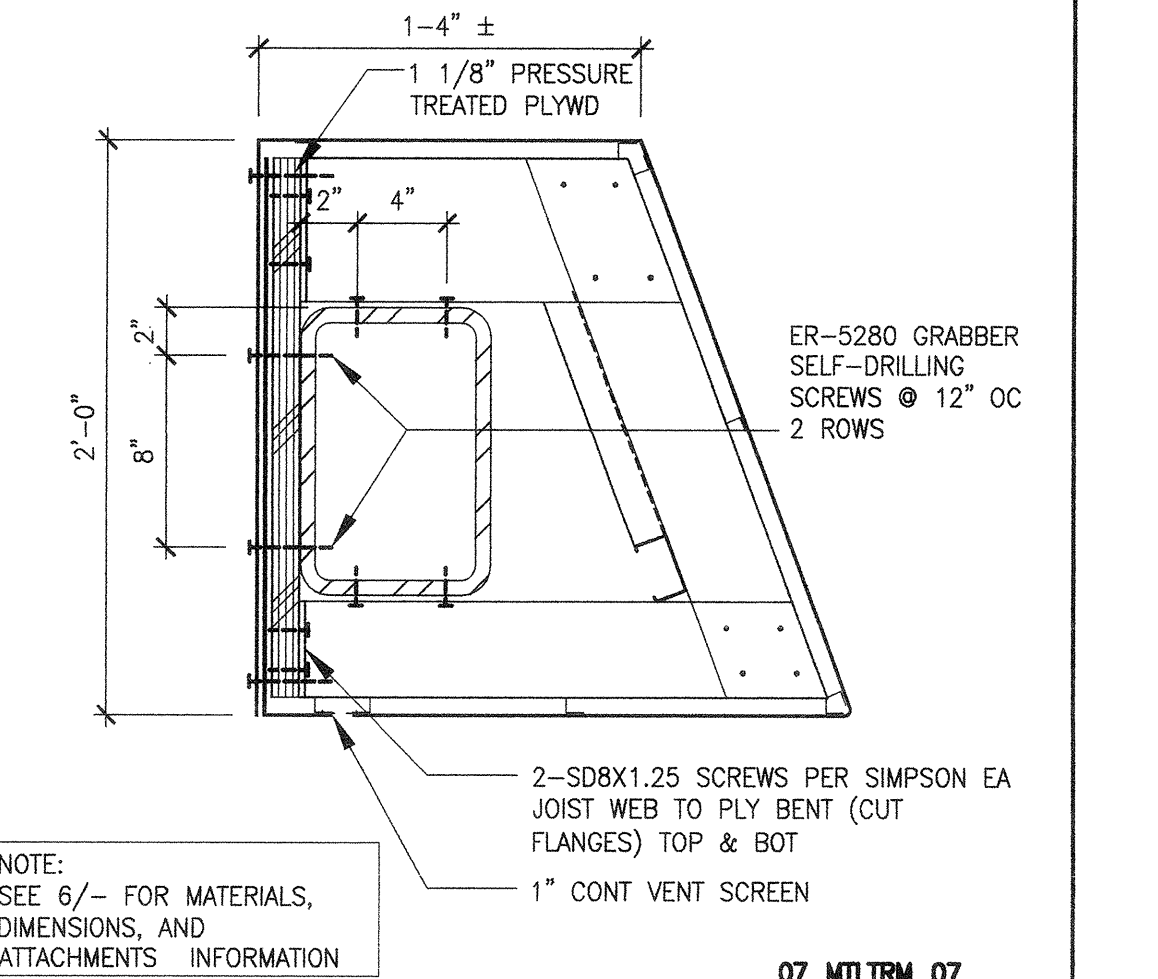

2 KIOSK ROOF 1'-1/2"

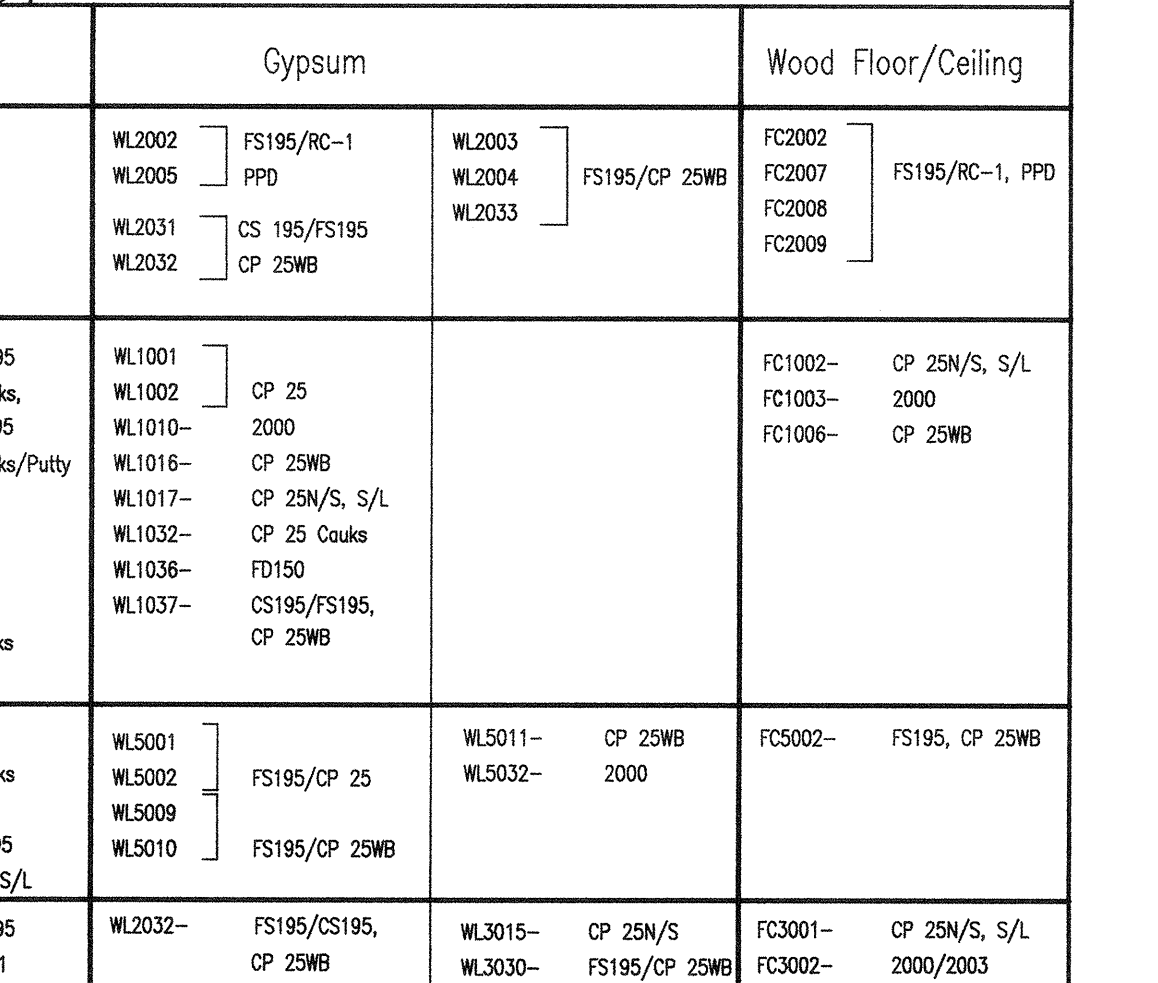

8 METAL TRIM • WALL FULL SIZE

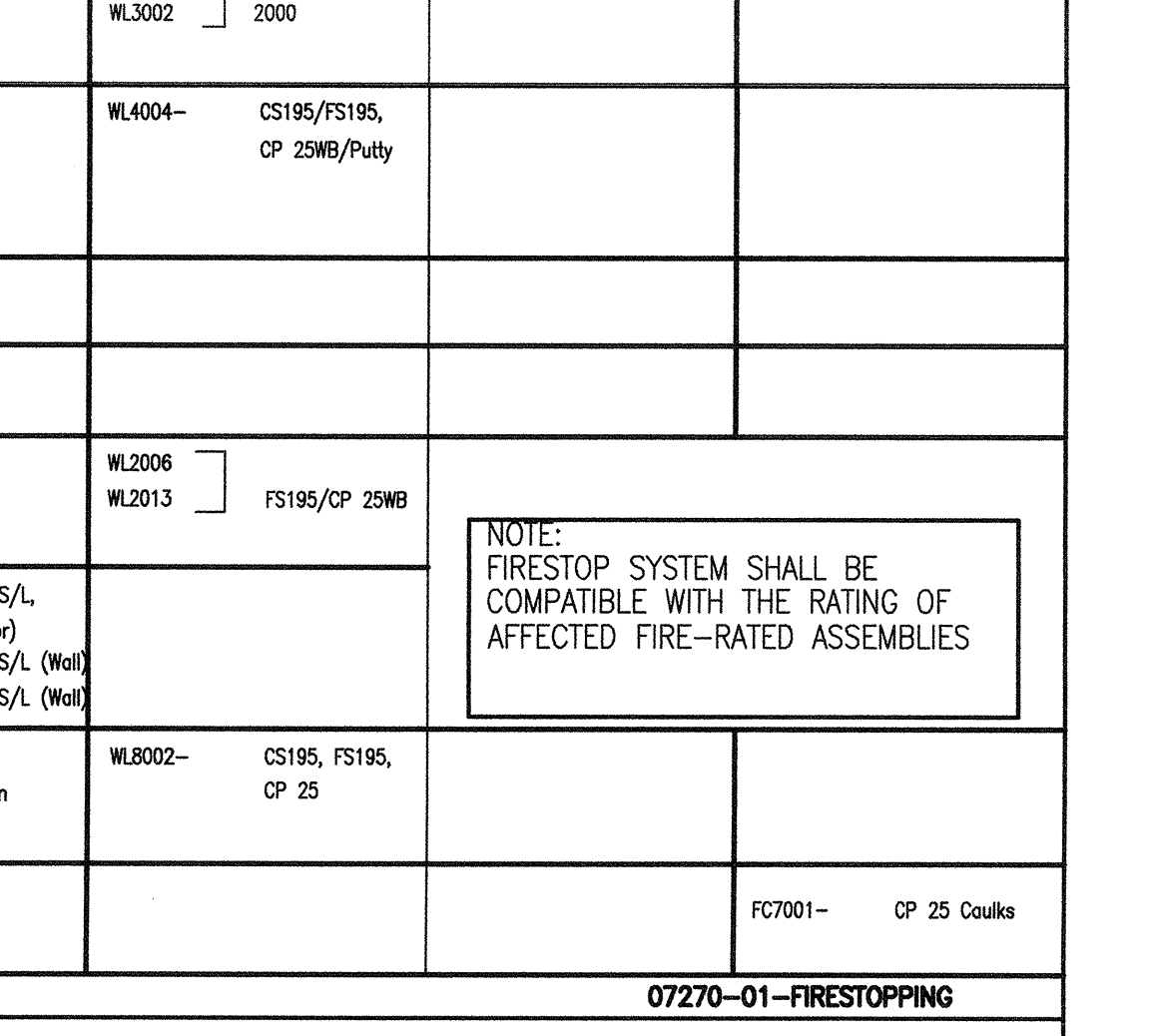

8 METAL TRIM • WALL FULL SIZE

Bunton Clifford Associates, Inc. 210 Hammond Ave. Fremont, California 94539 [T] 510.445.1000 [F] 510.445.1005 www.BCAincOnline.com

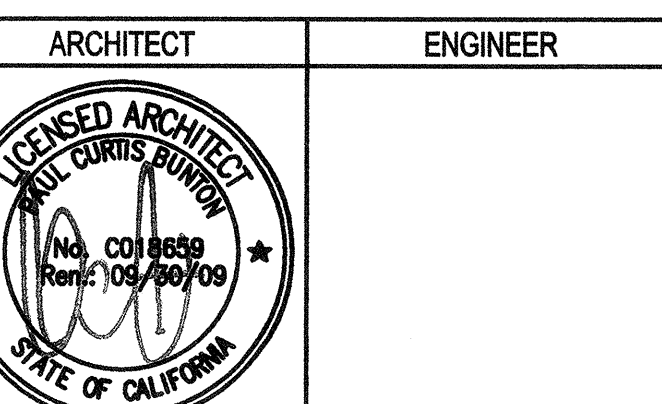

- 1. This sheet is part of a set and is not to be used alone. 2. This sheet is not to be used for construction unless the architect's stamp and signature appear on the drawings and the status box indicates drawings have been released for construction. 3. These plans and prints, when used as instruments of service, are owned by the architect and are for use on this project only. Reproduction and/or distribution without the prior written consent of the architect is forbidden. 4. Copyright Bunton Clifford Associates, 2007

Table with columns for Remarks and Date. Includes revision history.

- DATE: 08/29/08
- SCALE: AS NOTED
- PROJECT NUMBER: 07013

FILE NO. 41-C1 IDENTIFICATION STAMP

BUILDINGS 5 & 6 RENOVATIONS San Mateo County Community College District

DSA SUBMITTAL

CAÑADA COLLEGE 4200 Farm Hill Boulevard Redwood City, CA 94061

ROOFING & THERMAL PROTECTION DETAILS

21 SERVING WINDOW HEAD 3" = 1'-0"

22 SERVING WINDOW JAMB 3" = 1'-0"

23 SERVING WINDOW SILL 3" = 1'-0"

24 INTERIOR DOOR HEAD 3" = 1'-0"

17 FIRE-RATED WINDOW 3" = 1'-0"

18 FIRE-RATED DOOR 3" = 1'-0"

19 1/2" = 1'-0"

20 TYP. EXT. DOOR THRESHOLD 3" = 1'-0"

11 TYP. INTERIOR DOOR JAMB 3" = 1'-0"

12 HEAD + DOOR 3" = 1'-0"

13 JAMB + DOOR 3" = 1'-0"

14 SILL 3" = 1'-0"

15 ENTRANCE SILL 3" = 1'-0"

6 INTERIOR DOOR HEAD 3" = 1'-0"

7 EXTERIOR DOOR HEAD 3" = 1'-0"

8 TYP. FRAME ANCHORAGE 1/2"

9 TYP. INTERIOR DOOR HEAD 3" = 1'-0"

10 ACOUSTICAL DOOR DTLS. 6" = 1'-0"

1 TYP. INTERIOR DOOR JAMB 3" = 1'-0"

2 TYP. INTERIOR DOOR JAMB 3" = 1'-0"

5 THRESHOLD TYPES 3" = 1'-0"

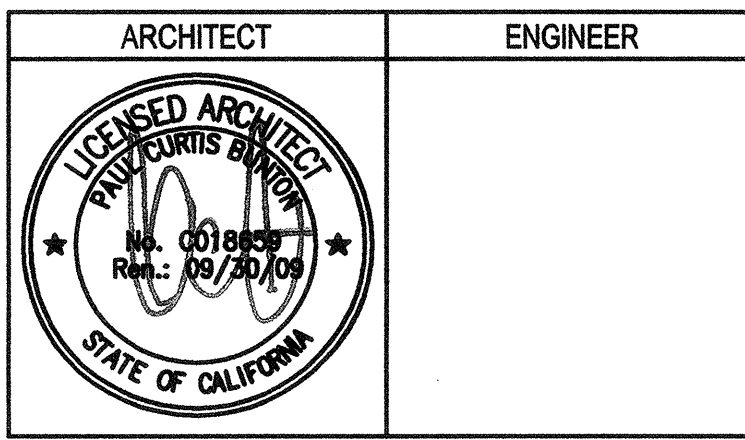

1. This sheet is part of a set and is not to be used alone.
2. This sheet is not to be used for construction unless the architect's stamp and signature appear on the drawings and the status box indicates drawings have been released for construction.
3. These plans and prints thereof, as instruments of service, are owned by the architect and are for use on the project only. Reproductions and/or distribution without the prior written consent of the architect is forbidden.
4. Copyright Bunton Clifford Associates, 2007

REVISION	DATE

STATUS	DATE

FILE NO. 41-C1

IDENTIFICATION STAMP
DIV. OF THE STATE ARCHITECT

01-110074

AC 10/15/08
DATE MAR 19 2008

BUILDINGS 5 & 6 RENOVATIONS

San Mateo County Community College District

DSA SUBMITTAL

CAÑADA COLLEGE

4200 Farm Hill Boulevard
Redwood City, CA 94061

DOOR & WINDOW DETAILS

GENERAL NOTES FOR MTL. SUSPENSION SYSTEMS FOR LAY IN CEILING

- 12 GA. (MIN.) HANGER WIRES MAY BE USED FOR UP TO AND INCLUDING 4' x 4' GRID SPACING ALONG MAIN RUNNERS. SPICES WILL NOT BE PERMITTED IN ANY HANGER WIRES UNLESS SPECIFICALLY APPROVED BY DSA/SSS.
- PROVIDE 12 GA. HANGER WIRES AT THE ENDS OF ALL MAIN AND CROSS RUNNERS WITHIN 8" FROM THE SUPPORT OR WITHIN 1/4 OF THE LENGTH OF THE END TEE, WHICHEVER IS LATER, FOR THE PERIMETER OF THE CEILING AREA.
- FLUSH OR RECESSED LIGHT FIXTURES AND AIR TERMINALS OR SERVICES WEIGHING LESS THAN 50 LBS. MAY BE SUPPORTED DIRECTLY ON THE RUNNERS OF A HEAVY DUTY GRID SYSTEM BUT, IN ADDITION, THEY MUST HAVE A MINIMUM OF TWO 12 GA. SLACK SAFETY WIRES ATTACHED TO THE FIXTURE AT DIAGONAL CORNERS AND ANCHORED TO THE STRUCTURE ABOVE. ALL 4'-0" X 4'-0" LIGHT FIXTURES MUST HAVE SLACK SAFETY WIRES AT EACH CORNER.
- ALL FLUSH OR RECESSED LIGHT FIXTURES AND AIR TERMINALS OR SERVICES WEIGHING 50 POUNDS OR MORE MUST BE INDEPENDENTLY SUPPORTED BY NOT LESS THAN 4 TAU 12 GA. WIRES EACH ATTACHED TO THE FIXTURE AND TO THE STRUCTURE ABOVE REGARDLESS OF THE TYPE OF CEILING GRID SYSTEM USED.
- THE 4 TAU 12 GA. WIRES INCLUDING THEIR ATTACHMENT TO THE STRUCTURE ABOVE MUST BE CAPABLE OF SUPPORTING 4 TIMES THE WEIGHT OF THE UNIT.
- ALL FIXTURES AND AIR TERMINALS OR SERVICES SUPPORTED ON INTERMEDIATE DUTY GRID SYSTEMS MUST BE INDEPENDENTLY SUPPORTED BY NOT LESS THAN 4 TAU 12 GA. WIRES EACH ATTACHED TO THE FIXTURE OR TERMINAL AND TO THE STRUCTURE ABOVE.
- SUPPORT SURFACE MOUNTED LIGHT FIXTURES BY AT LEAST TWO POSITIVE DEVICES WHICH SURROUND THE CEILING RUNNER AND WHICH ARE EACH SUPPORTED FROM THE STRUCTURE ABOVE BY A 12 GA. WIRE. SPRING CLIPS OR CLAIMS THAT CONNECT ONLY TO THE RUNNER ARE NOT ACCEPTABLE.
- PROVIDE ADDITIONAL SUPPORTS WHEN LIGHT FIXTURES ARE 8 FEET OR LONGER.
- SUPPORT PENDANT MOUNTED LIGHT FIXTURES DIRECTLY FROM THE STRUCTURE ABOVE WITH HANGER WIRES OR CABLES PASSING THROUGH EACH PENDANT HANGER AND CAPABLE OF SUPPORTING 4 TIMES THE WEIGHT OF THE FIXTURE. A BRACING ASSEMBLY AS DESCRIBED IN NOTE 6 OF THESE SUSPENSION SYSTEM NOTES, SHALL BE REQUIRED WHERE THE PENDANT HANGER PENETRATES THE CEILING.
- METAL PANELS AND PANELS WEIGHING MORE THAN 1/2 PSF, ATTACHED TO THE CEILING SUSPENSION SYSTEMS, SHALL BE SUPPORTED BY AT LEAST TWO POSITIVE DEVICES WHICH SURROUND THE CEILING RUNNER AND WHICH ARE EACH SUPPORTED FROM THE STRUCTURE ABOVE BY A 12 GA. WIRE. SPRING CLIPS OR CLAIMS THAT CONNECT ONLY TO THE RUNNER ARE NOT ACCEPTABLE.
- WHEN THERE IS REUSE OF EXISTING CEILING HANGER WIRES AND SPAY WIRE, THE GAUGE AND SPACING OF THE WIRES MUST COMPLY WITH CURRENT APPLICABLE CODES. ALL EXISTING CEILING HANGER WIRES MUST BE TESTED TO 200 LBS IN TENSION. ALL EXISTING SPAYED BRACING WIRES MUST BE FIELD TESTED TO 440 LBS IN TENSION. IF A NEW WIRE IS TO BE SPICED TO AN EXISTING WIRE, THE FOLLOWING IS REQUIRED:
 - THE ARCHITECT OR STRUCTURAL ENGINEER IN GENERAL RESPONSIBLE CHARGE MUST SUBMIT TO DSA/SSS A DETAIL AND SPECIFICATION OF HOW THE SPICE IS TO BE MADE.
 - ALL NEW WIRES, AFTER BEING SPICED TO THE EXISTING WIRES, MUST BE FIELD TESTED AS STATED ABOVE.
 - ALL FIELD TESTS MUST BE PERFORMED IN THE PRESENCE OF THE PROJECT INSPECTOR.
- CLASSIFICATION OF CEILING GRID IS HEAVY DUTY. COMPONENTS SHALL COMPLY WITH THE FOLLOWING SCHEDULE:

MANUFACTURER	MAIN RUNNER	CROSS RUNNER	DSA/SSS APPROV. NO.
ARMSTRONG	7301	7340(1)	PA-041 (1)
CHICAGO METALLIC	200	1204(2)	PA-026 (2)
DOWN CORPORATION	DX26	DX24(3)	PA-030 (3)

Bunton Clifford Associates, Inc.
 210 Hammond Ave.
 Fremont, California 94539
 [T] 510.445.1000
 [F] 510.445.1005
 www.BCAincOnline.com

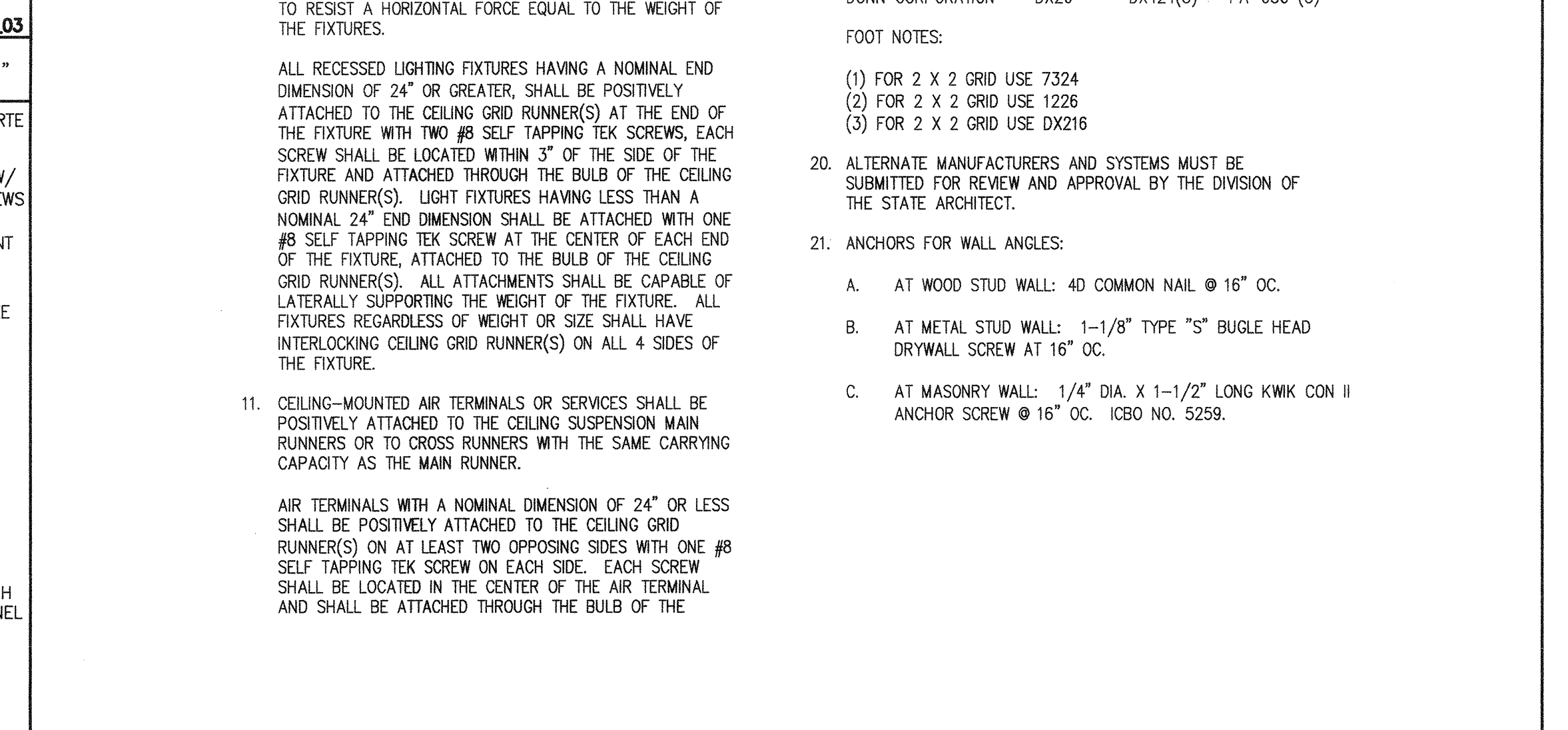
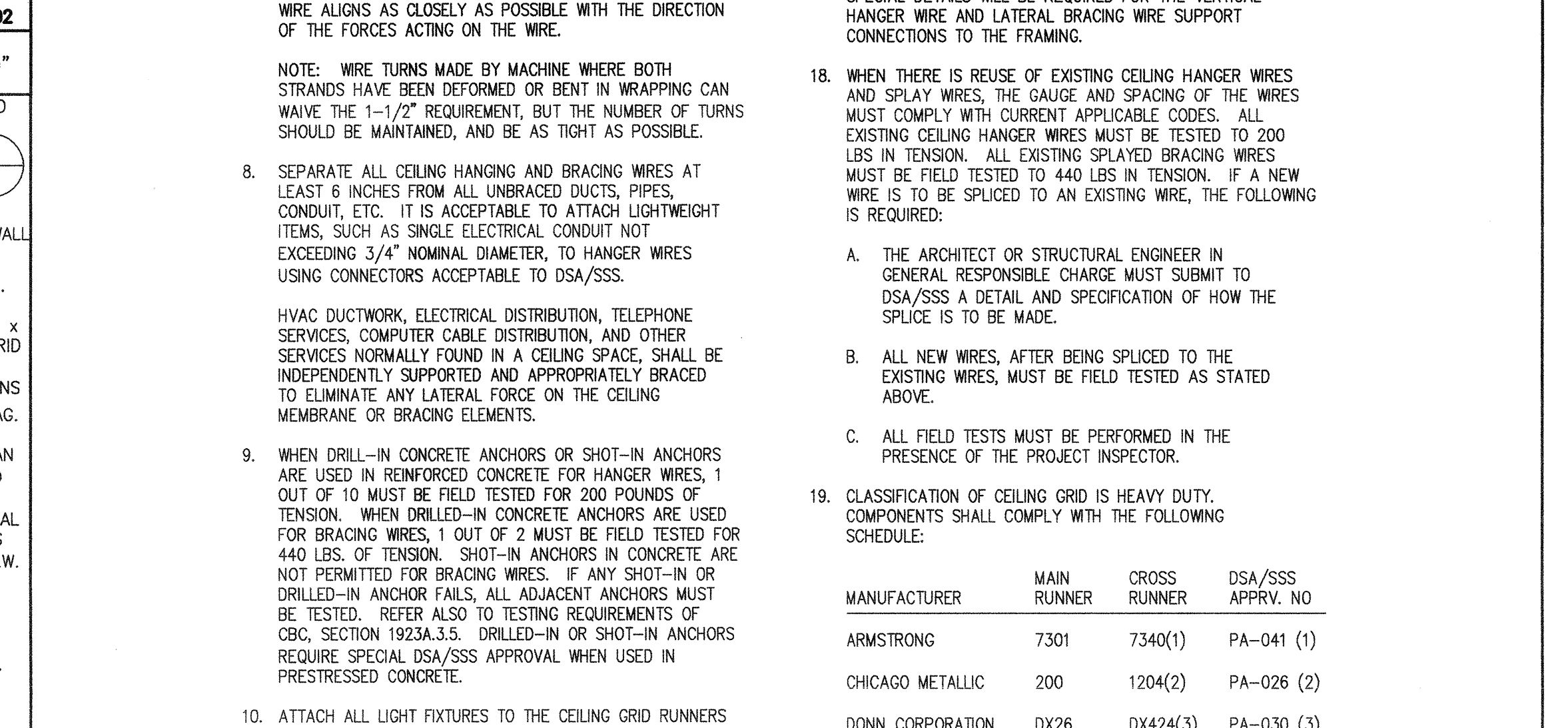
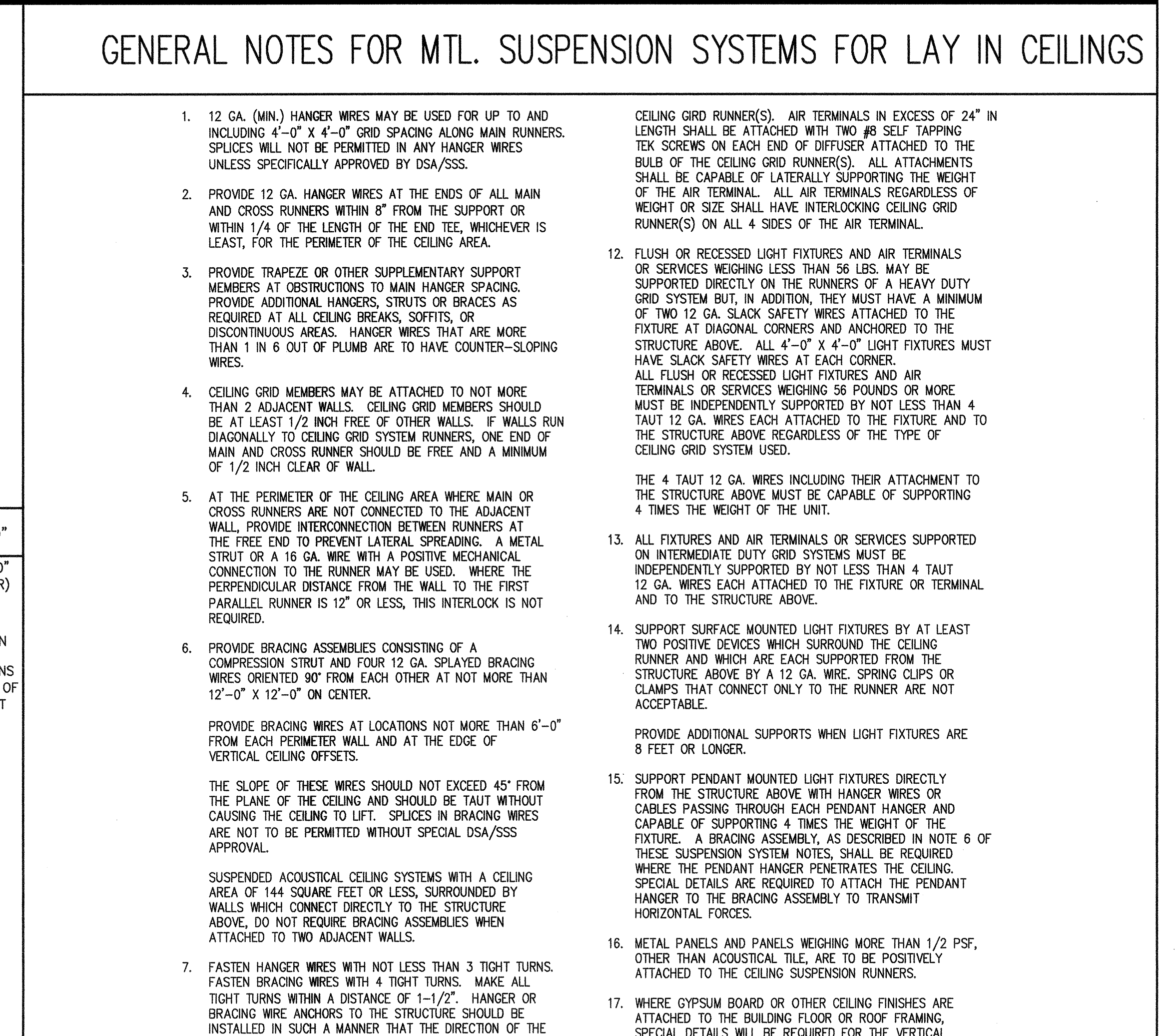
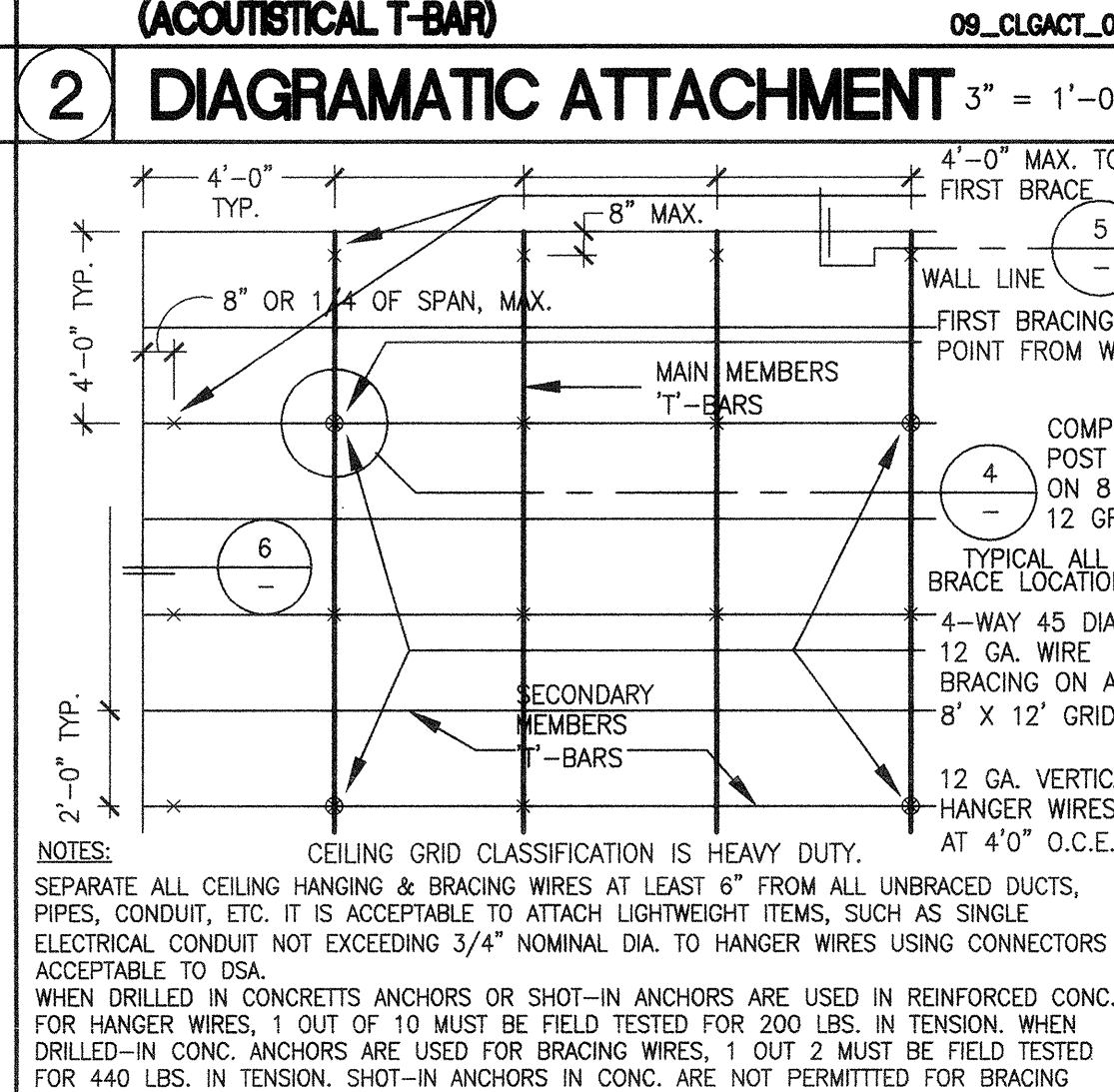
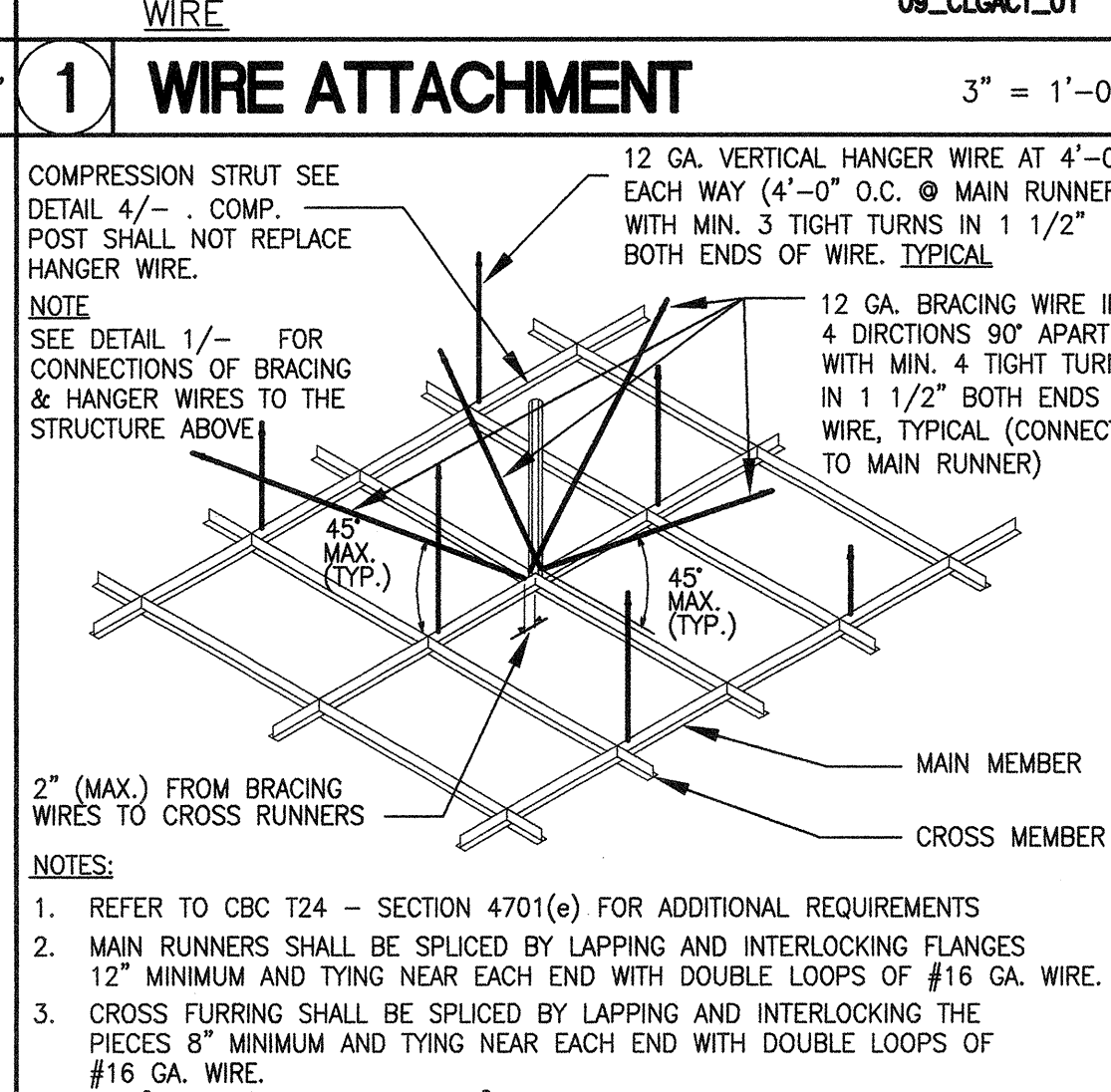
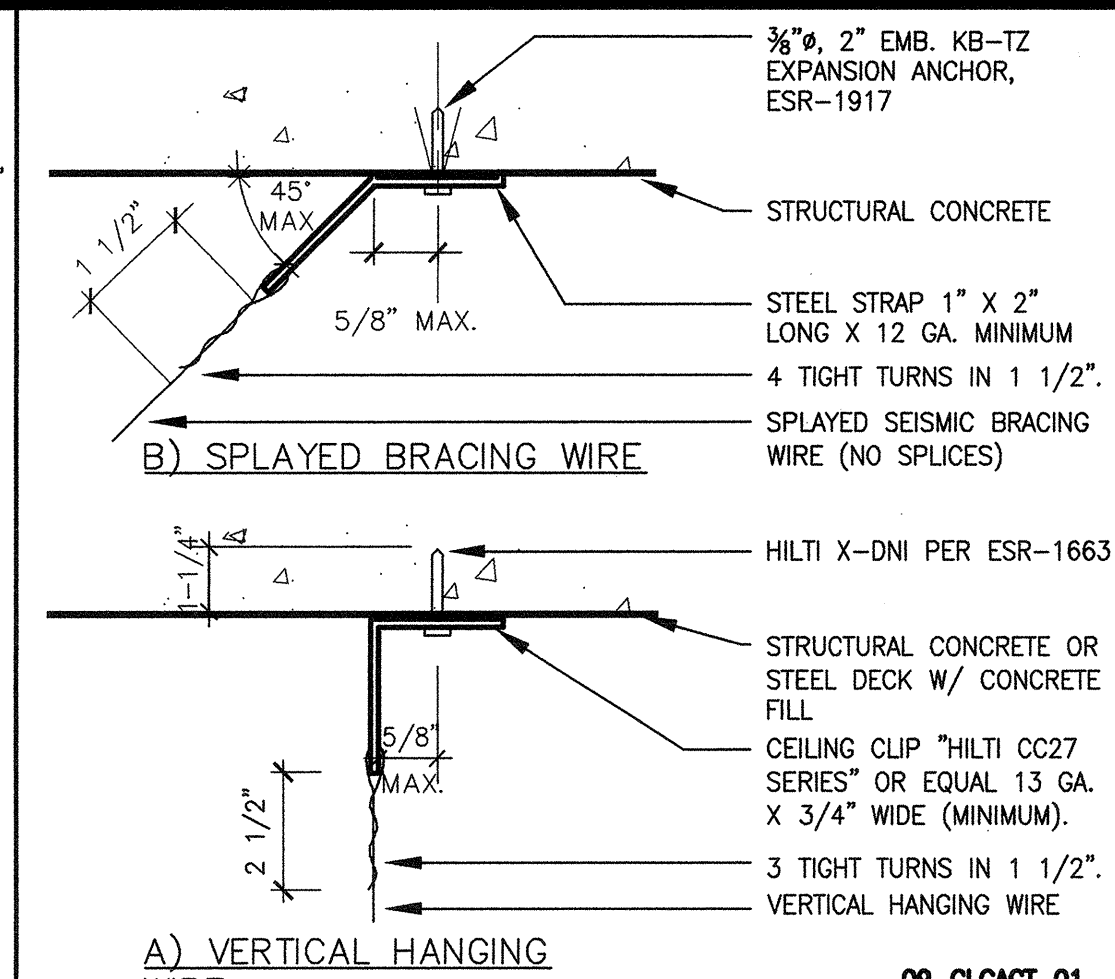
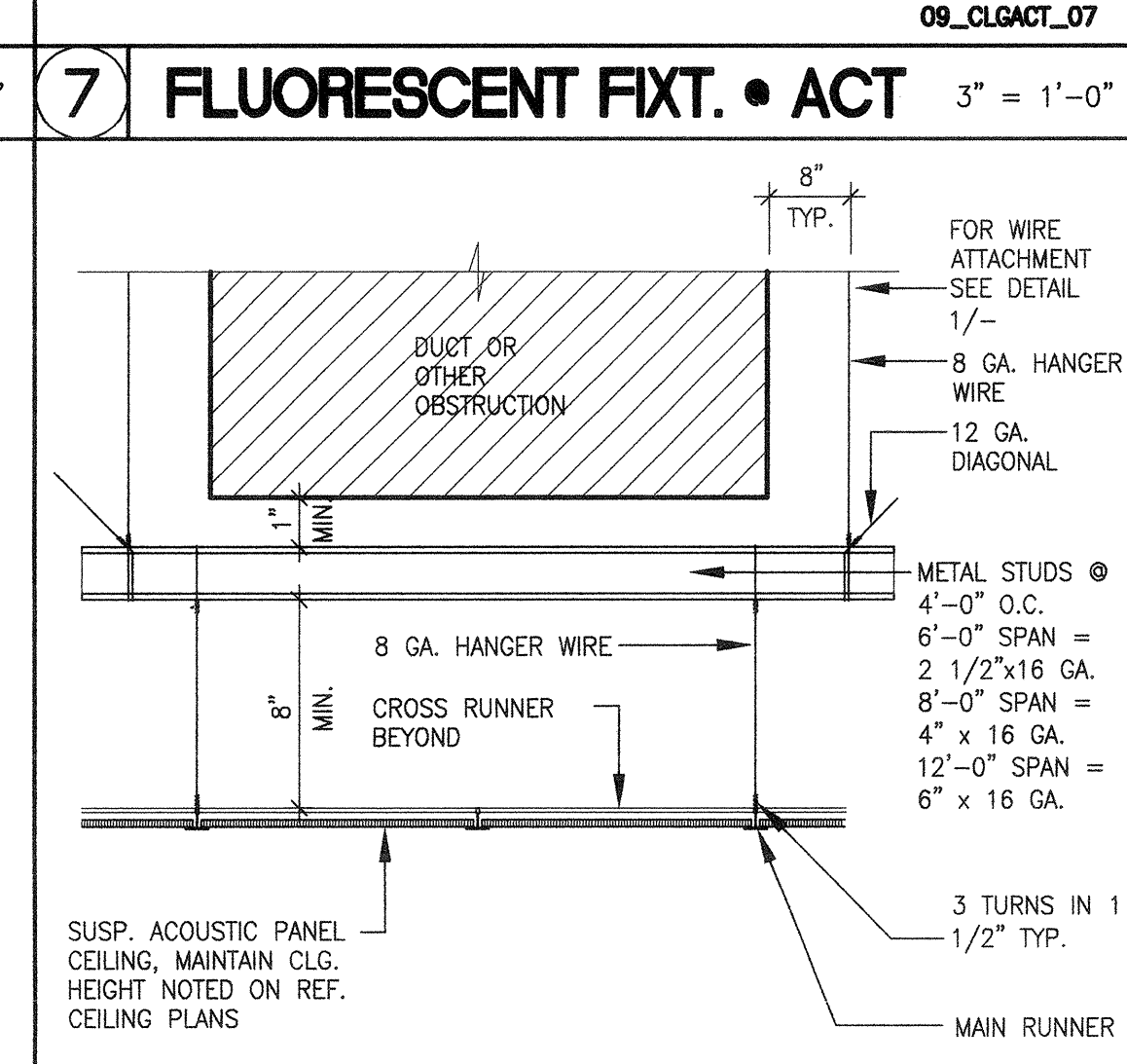
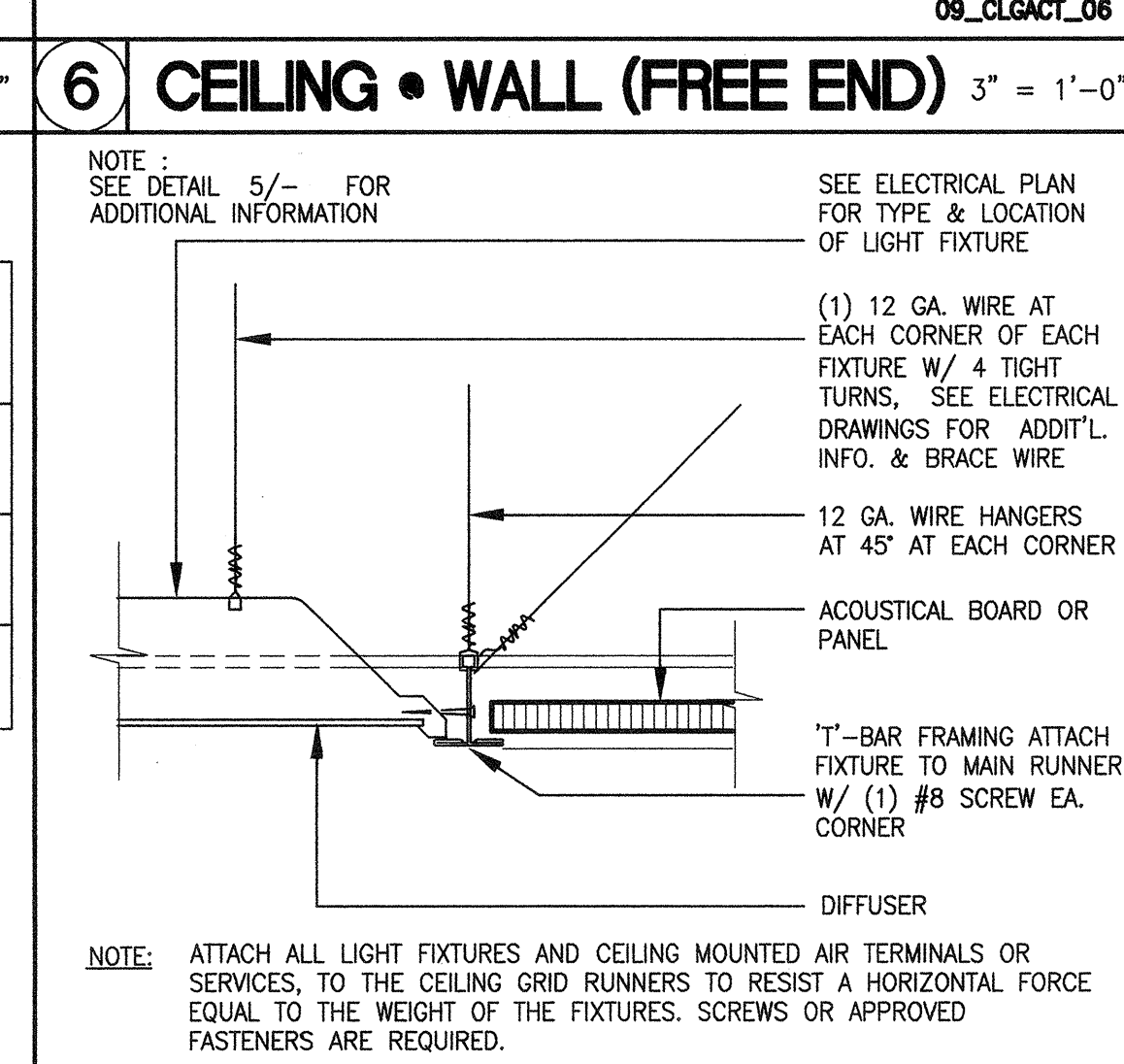
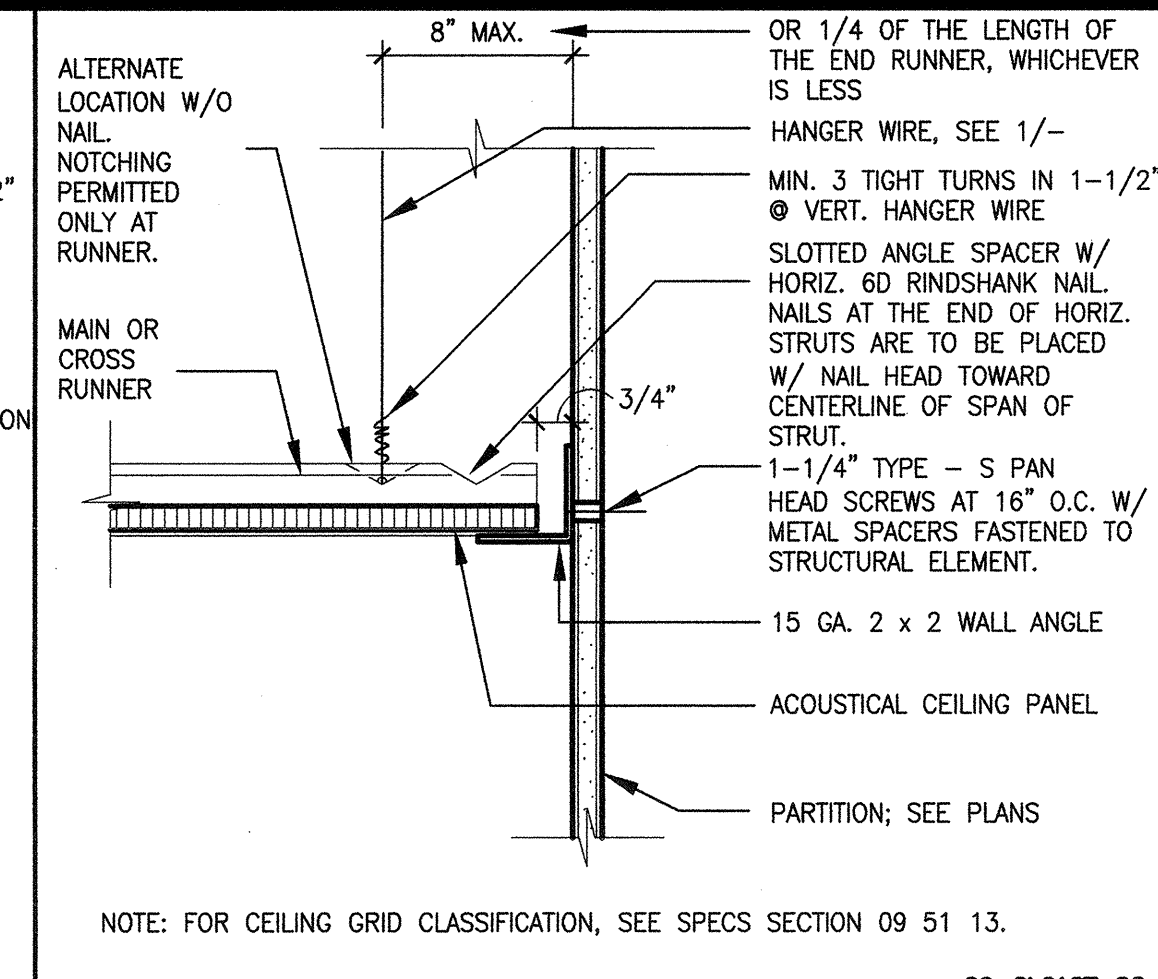
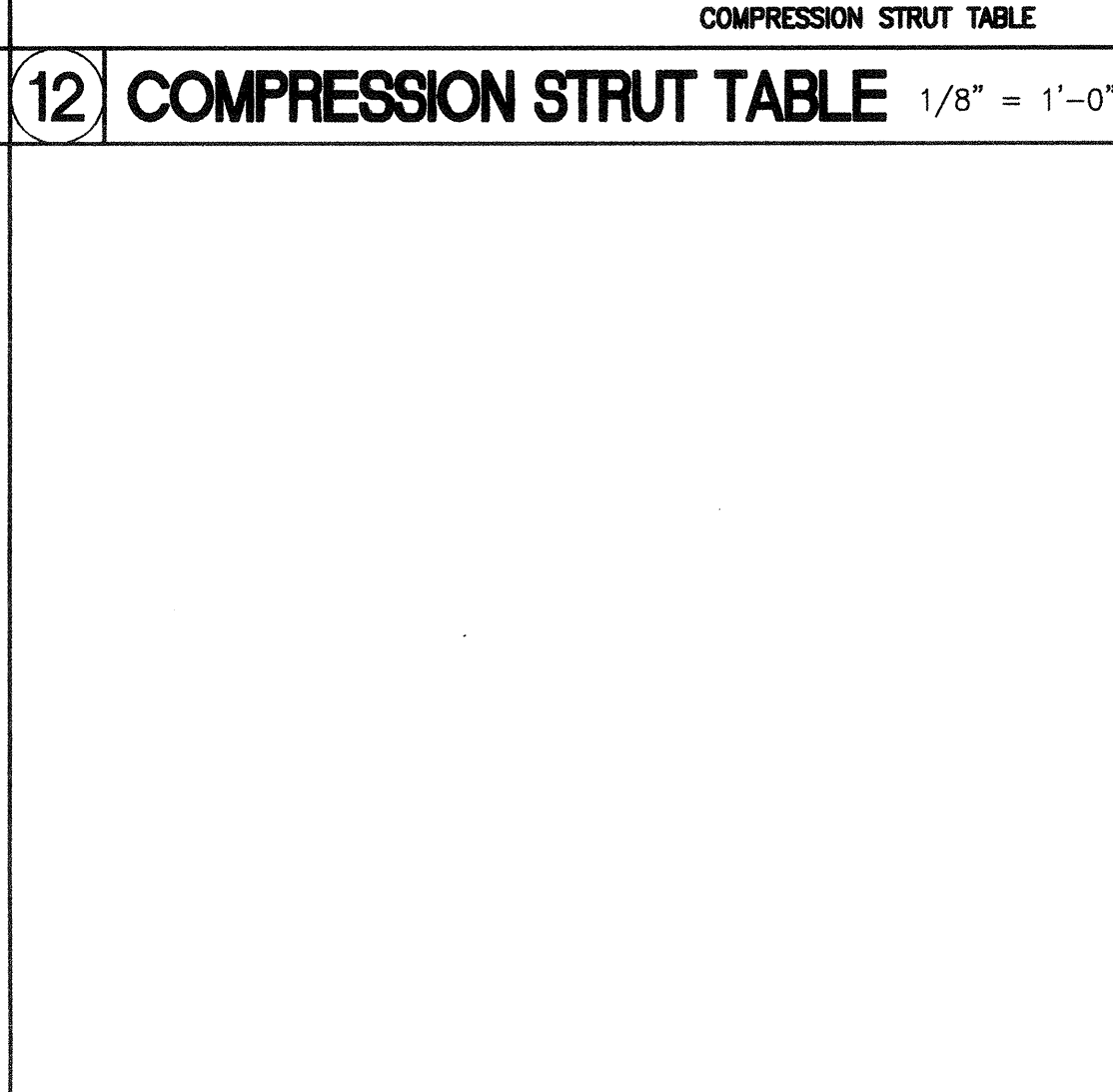
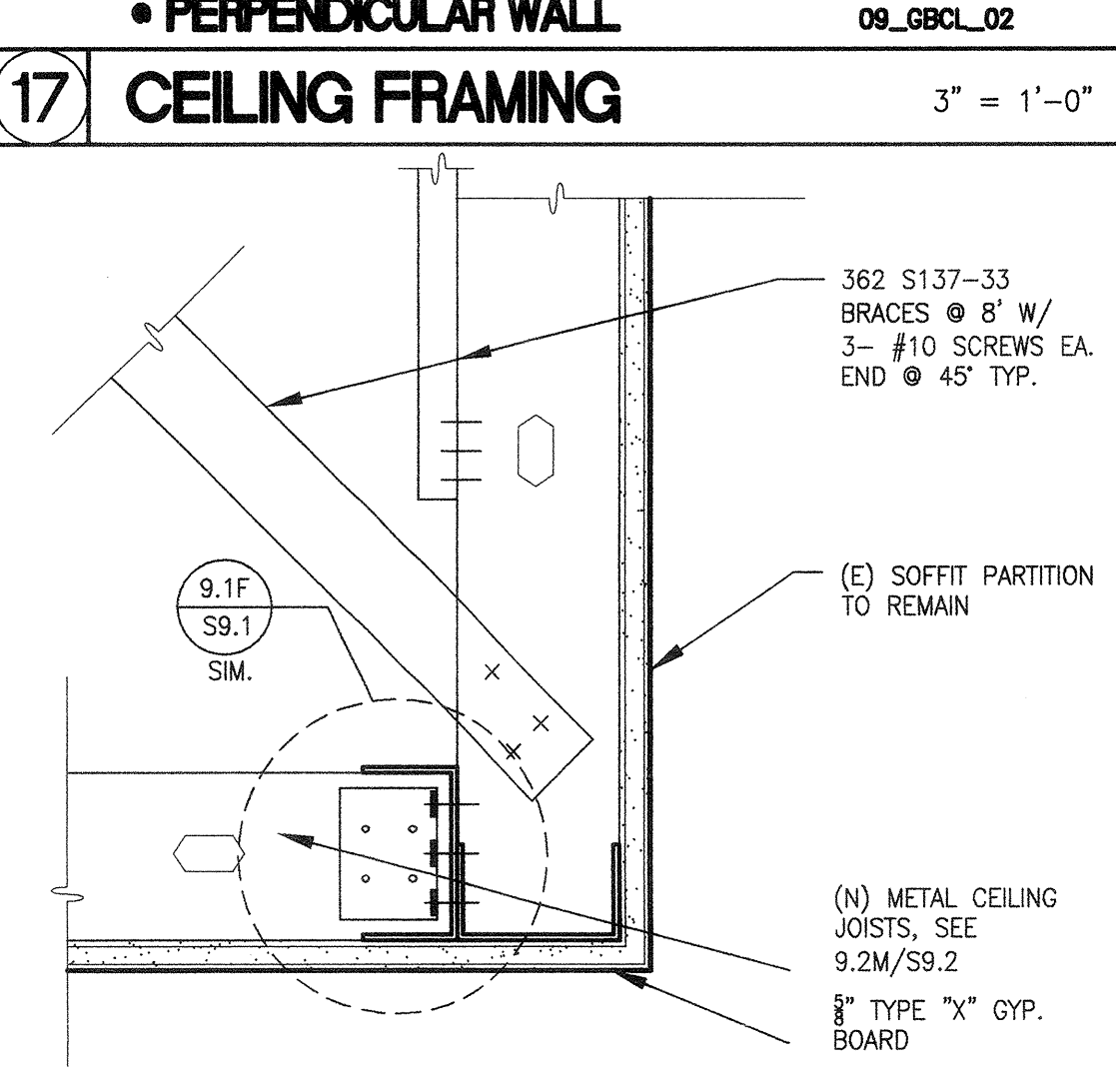
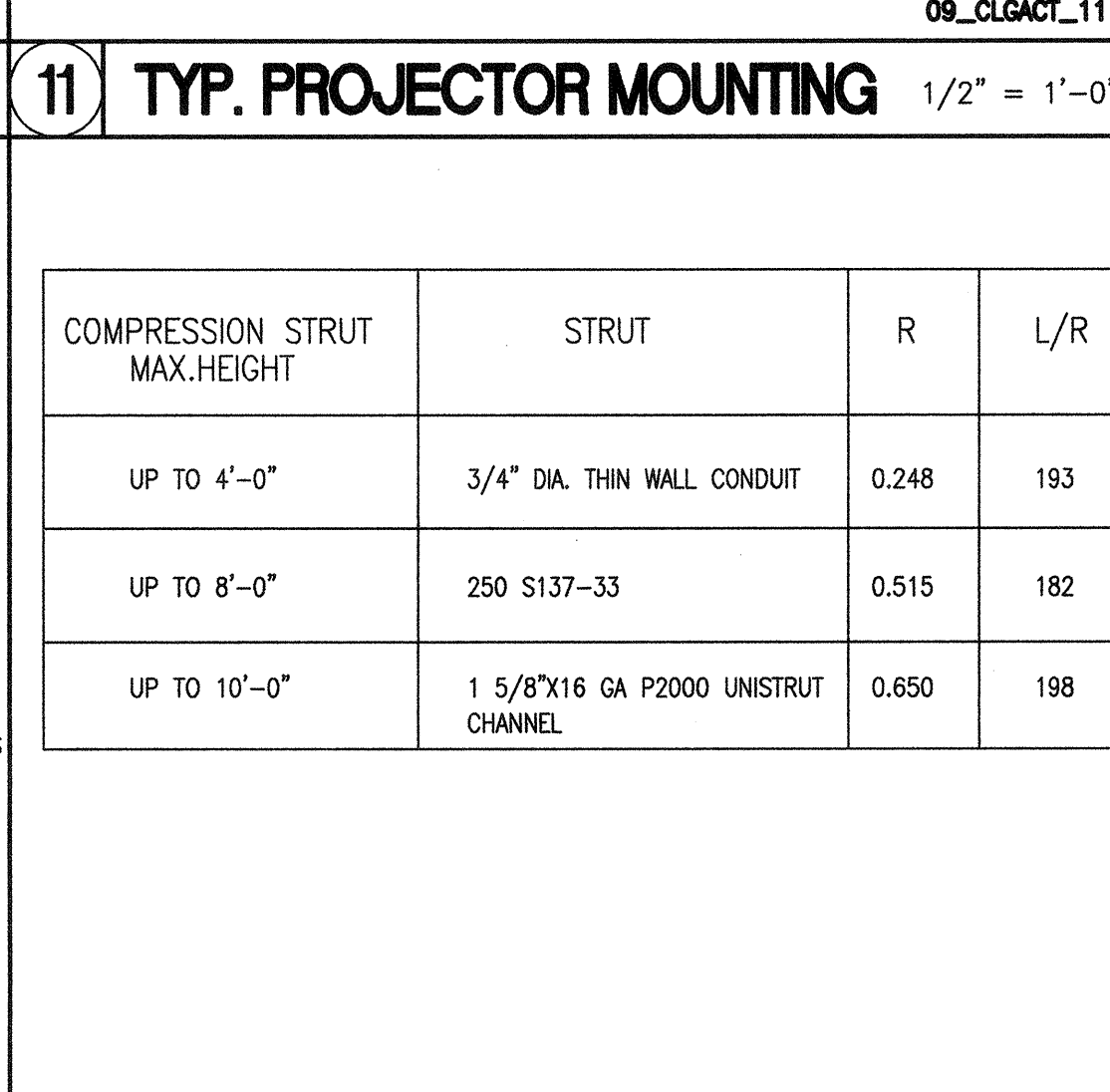
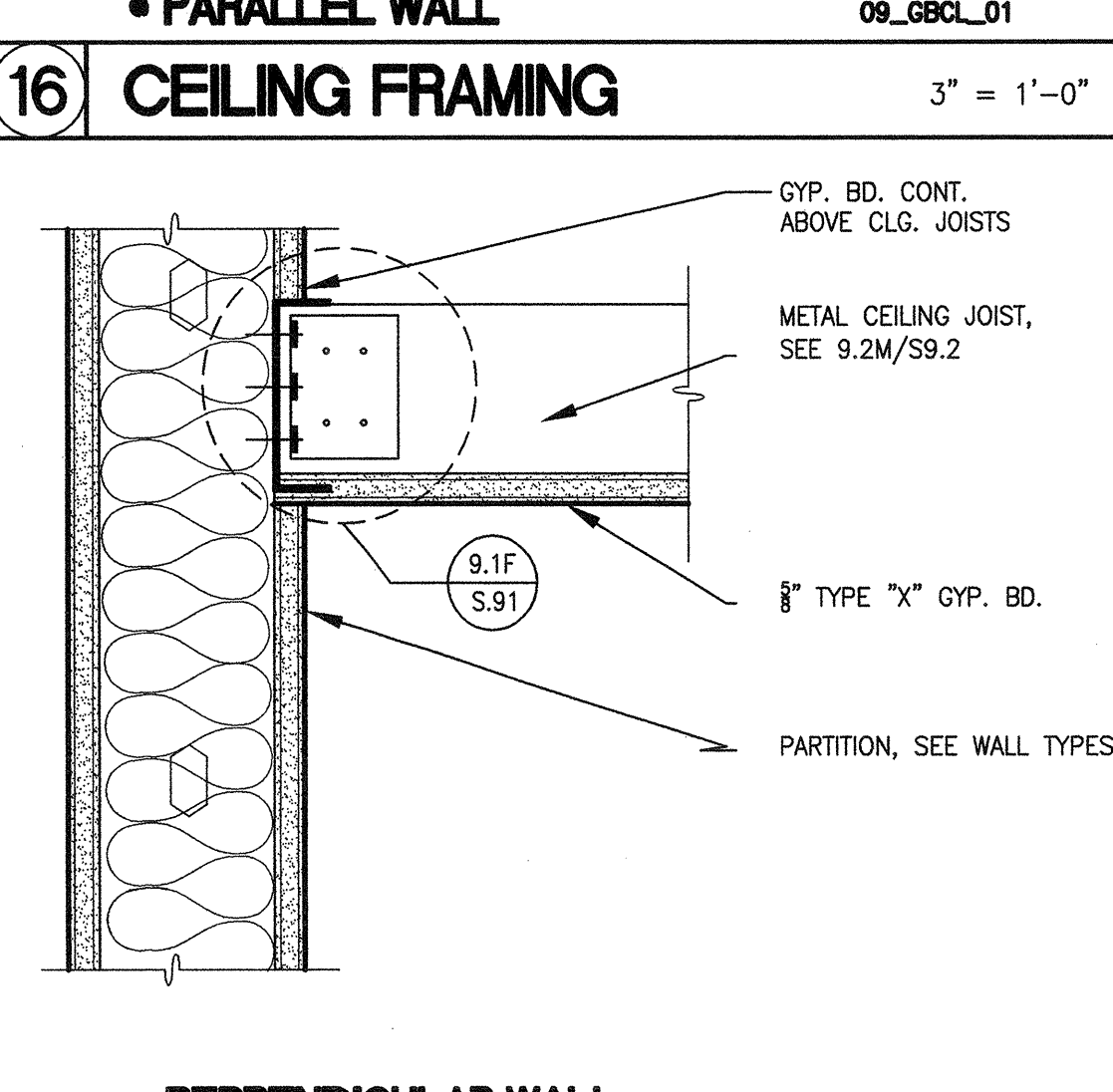
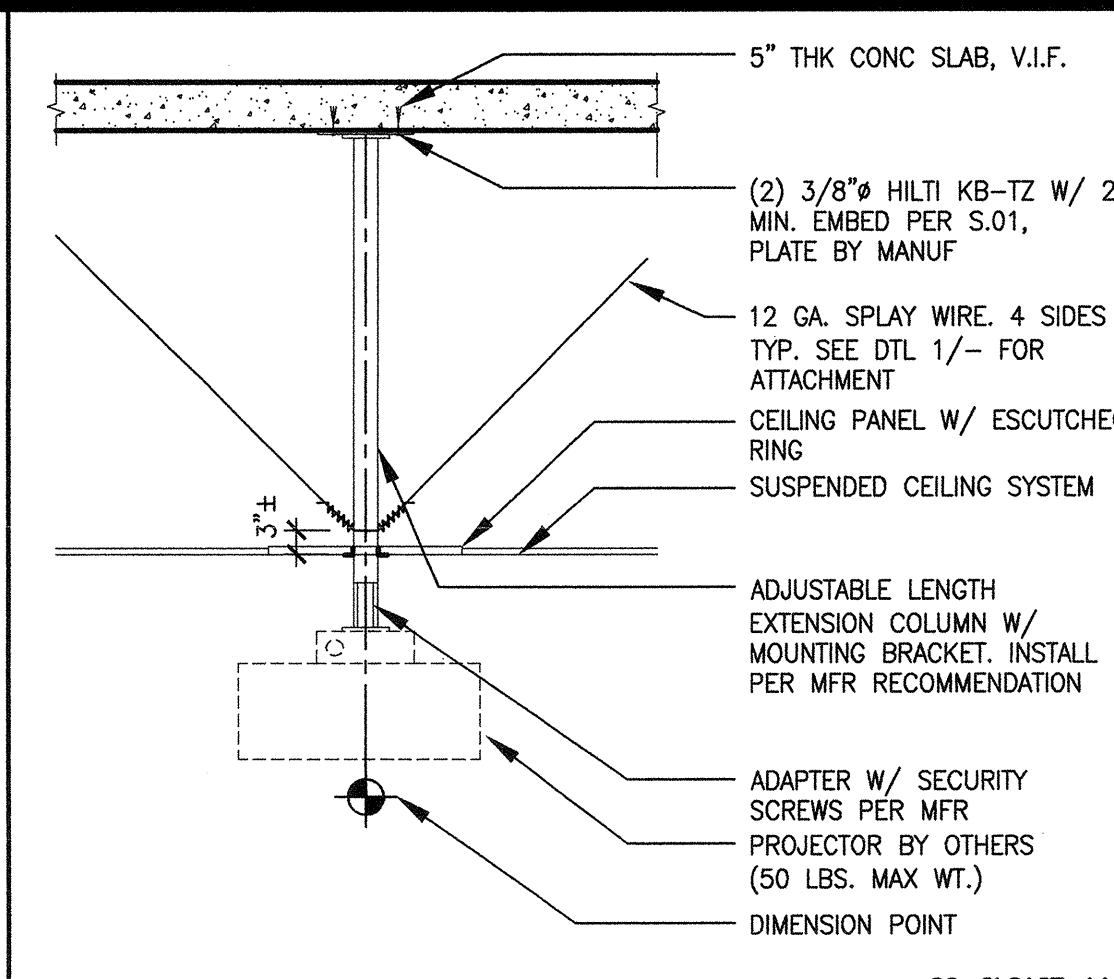
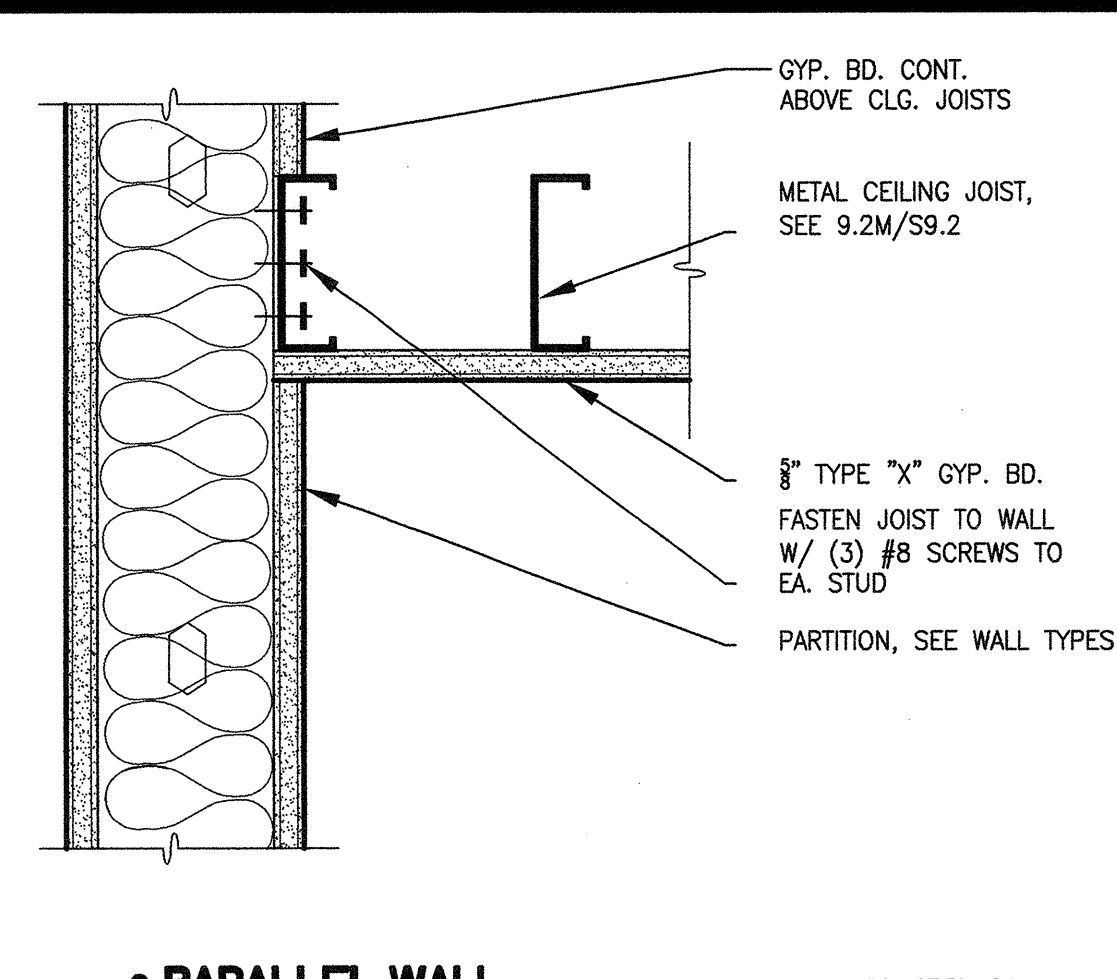

UP TO	STRUT	R	L/R
UP TO 4'-0"	3/4" DIA. THIN WALL CONDUIT	0.248	193
UP TO 8'-0"	250 S137-33	0.515	182
UP TO 10'-0"	1 5/8"X16 GA P2000 UNISTRUT CHANNEL	0.650	198

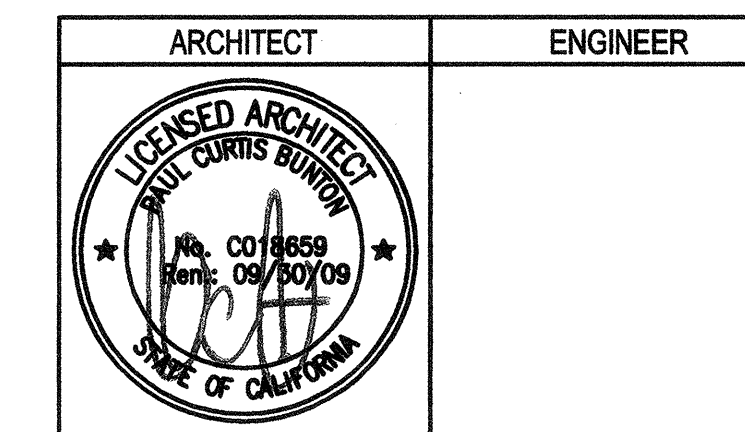
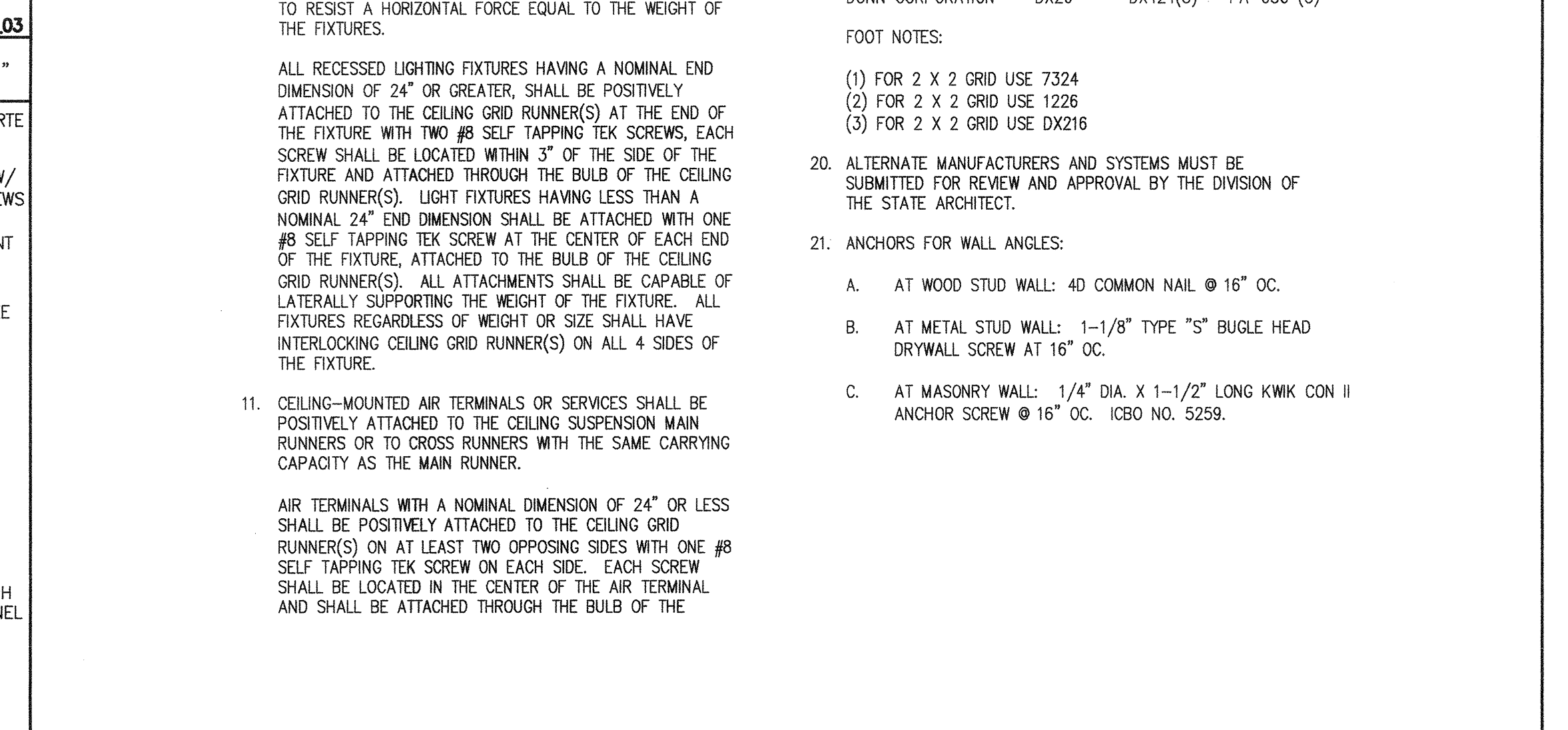
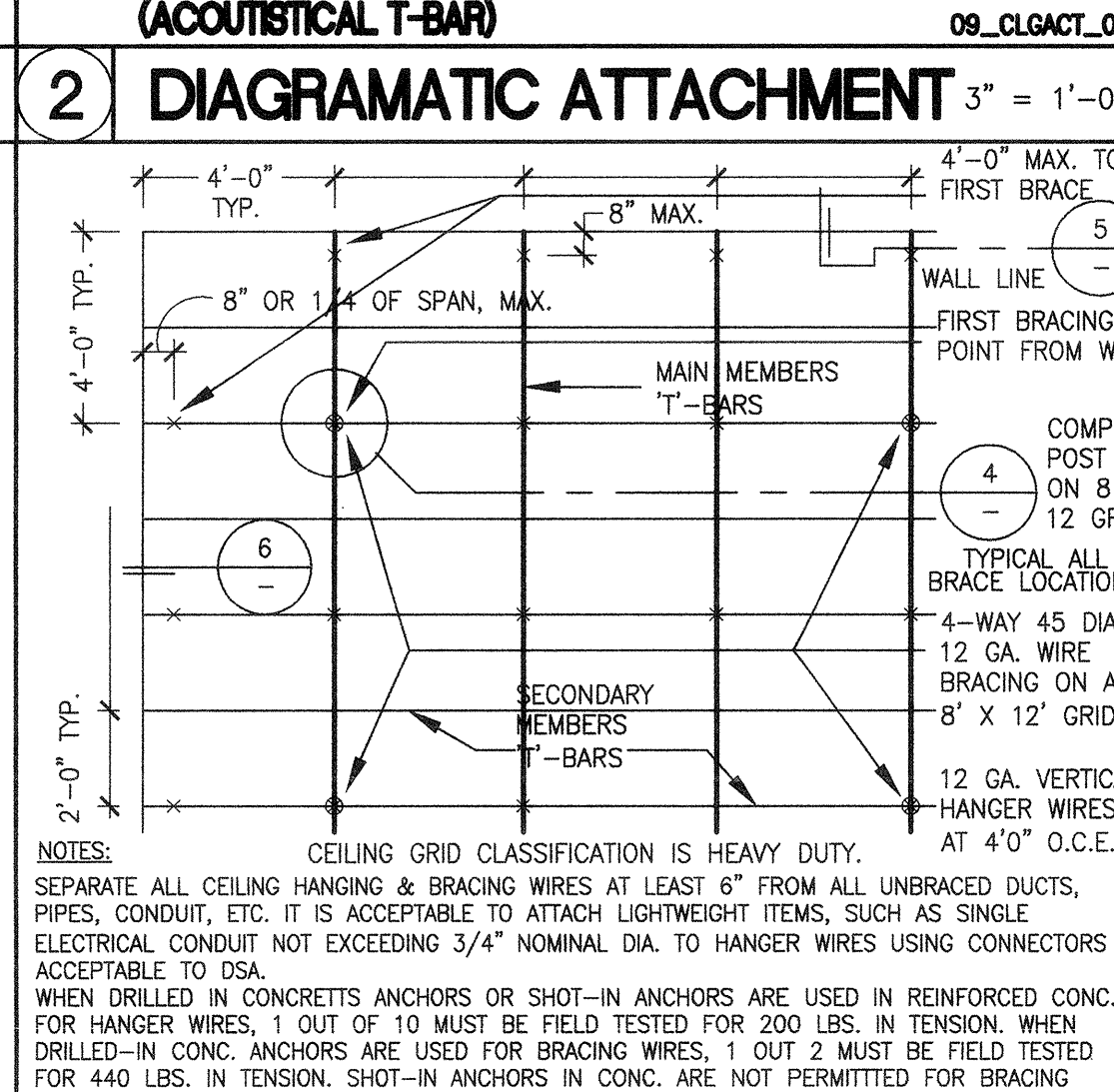
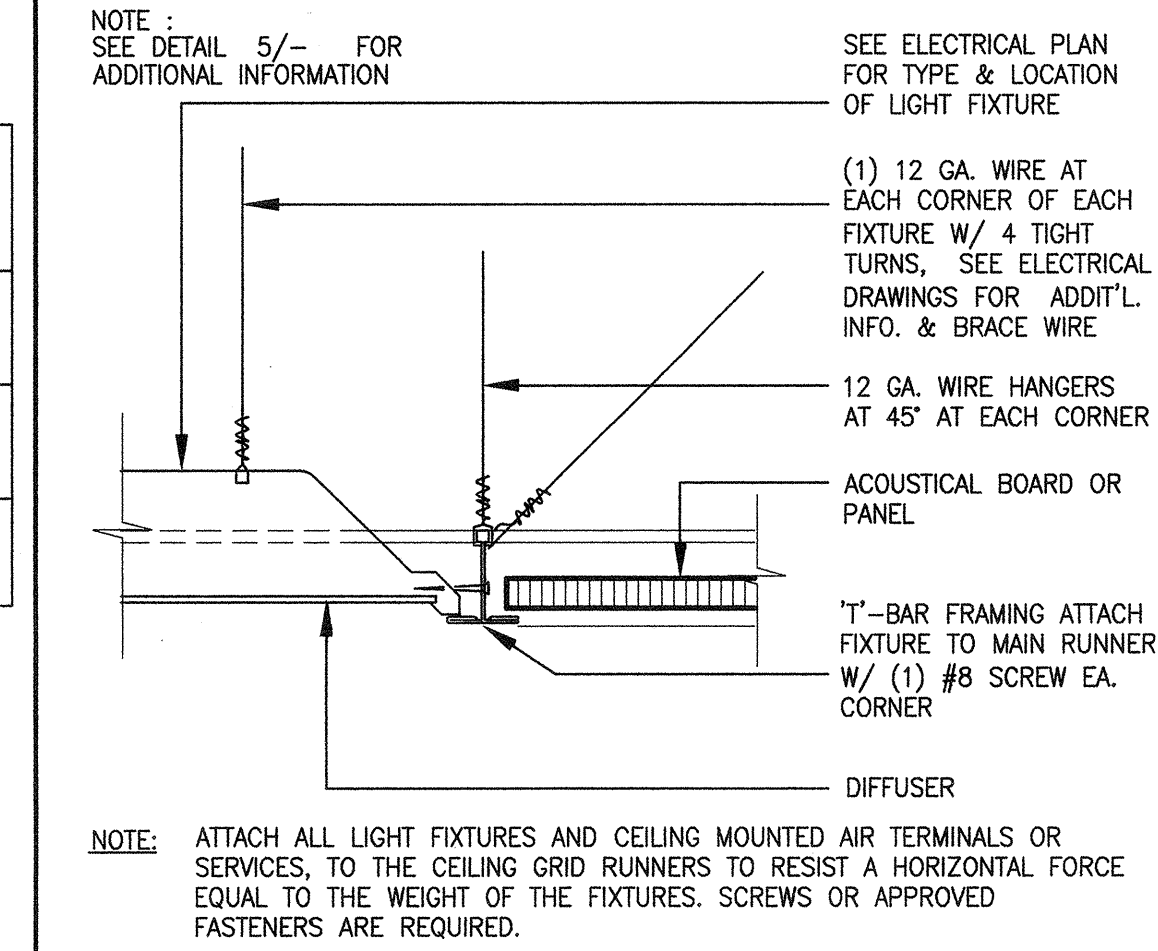

1. This sheet is part of a set and is not to be used alone.
 2. This sheet is not to be used for construction unless the architect's stamp and signature appear on the drawings and the stamp box indicates drawings have been released for construction.
 3. These plans and prints shall be instruments of service, and are owned by the architect and are for use on the project only. Reproduction and/or distribution without the prior written consent of the architect is forbidden.
 4. Copyright Bunton Clifford Associates, 2007

REVISIONS	DATE

■ DSA PLAN CHECK ■ DSA BACK CHECK ○ BIDDING ○ CONSTRUCTION	DATE: 08/29/08 DATE: 01/22/09
FILE NO. 41-C1 IDENTIFICATION STAMP DIV. OF THE STATE ARCHITECT 01 - 110074 DATE: MAR 19 2008	DATE: 08/29/08 DATE: 01/22/09

BUILDINGS 5 & 6 RENOVATIONS
 San Mateo County Community College District

DSA SUBMITTAL

CAÑADA COLLEGE
 4200 Farm Hill Boulevard
 Redwood City, CA 94061

SUSPENDED ACOUSTICAL CEILING DETAILS

Date: 08/29/08
 Drawing Number: A10.91
 Scale: AS NOTED
 Project Number: 07013

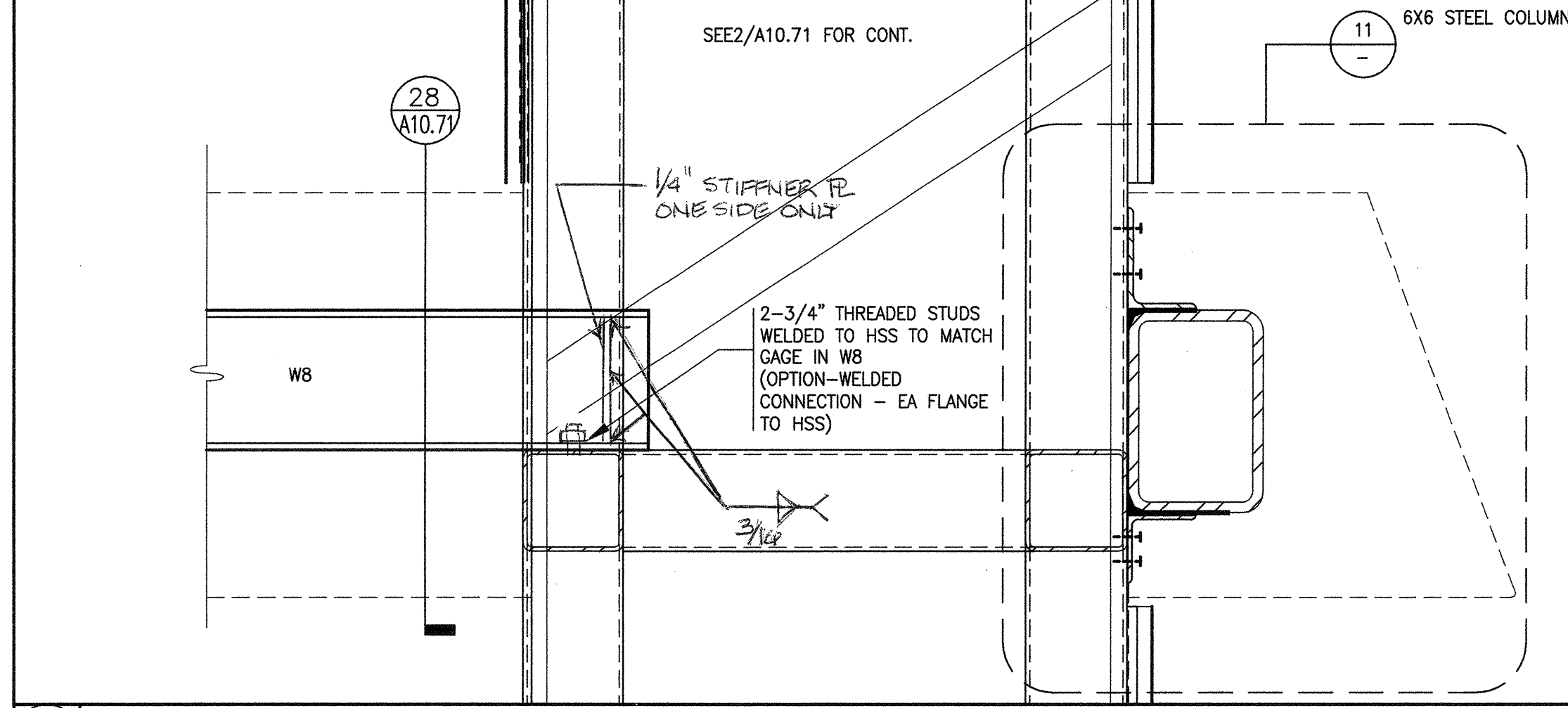

21 METAL TRIM • KIOSK WALL

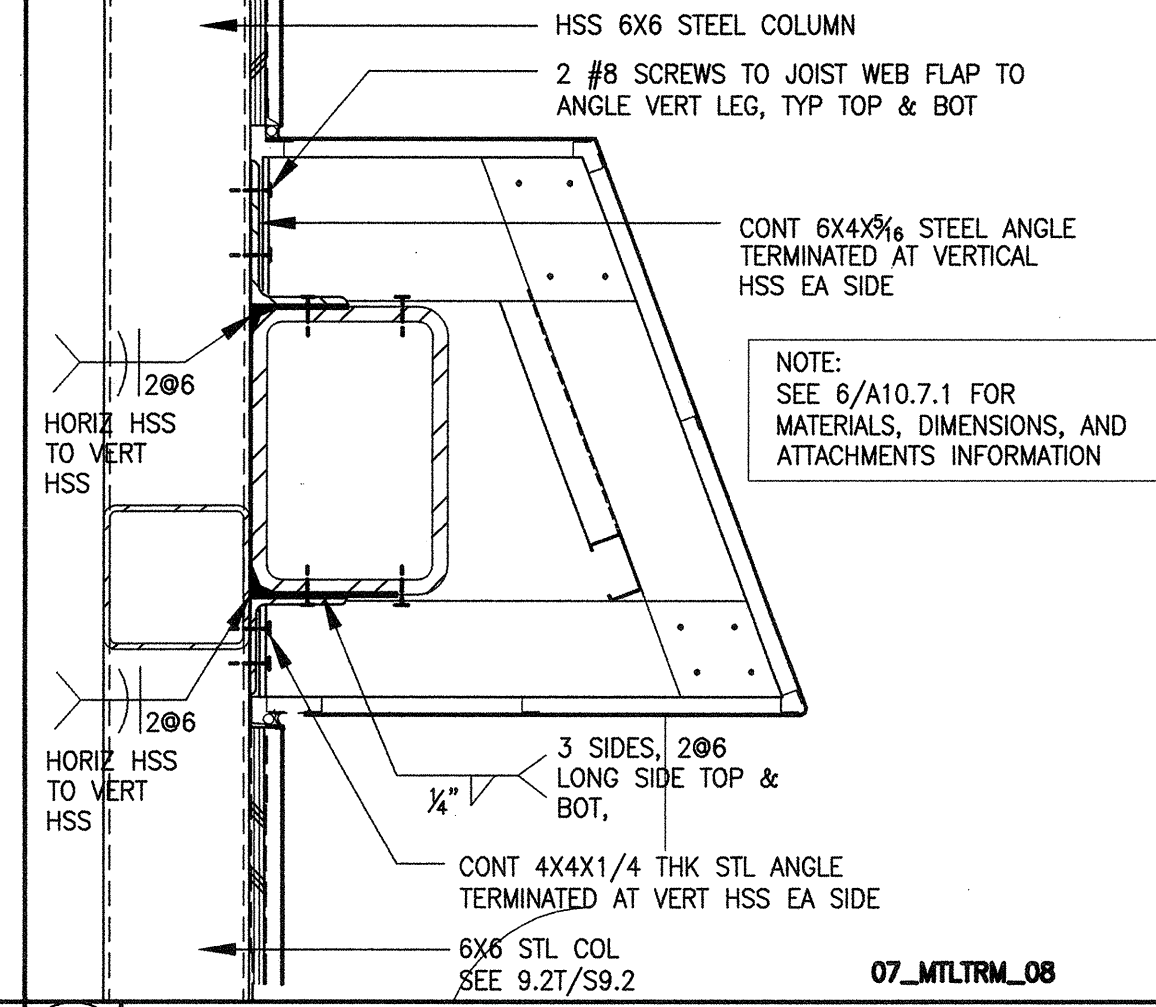

11 METAL TRIM • KIOSK WALL 1-1/2\" = 1'-0"

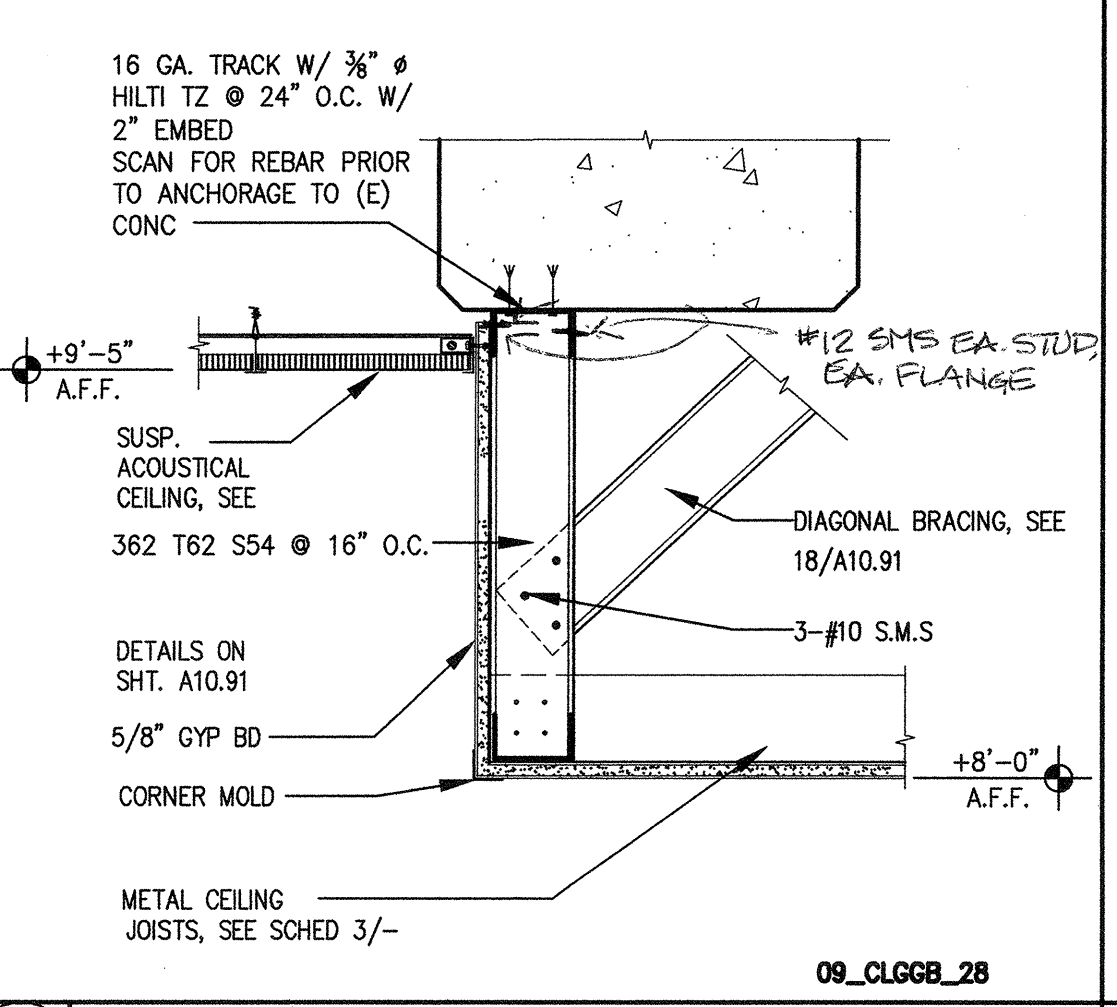

6 CEILING TRANSITION 1-1/2\" = 1'-0"

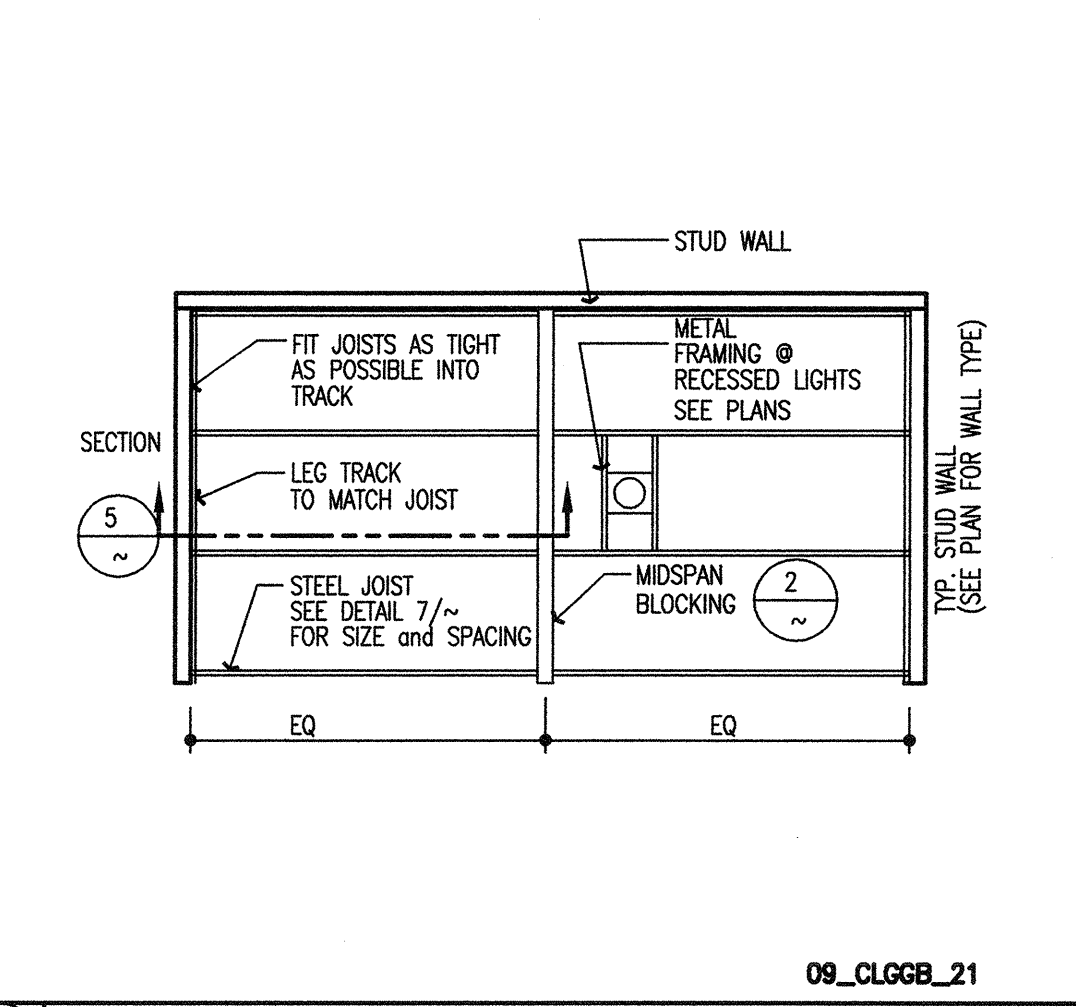

1 FRAMED GYP. BD. CEILING 1\" = 1'-0"

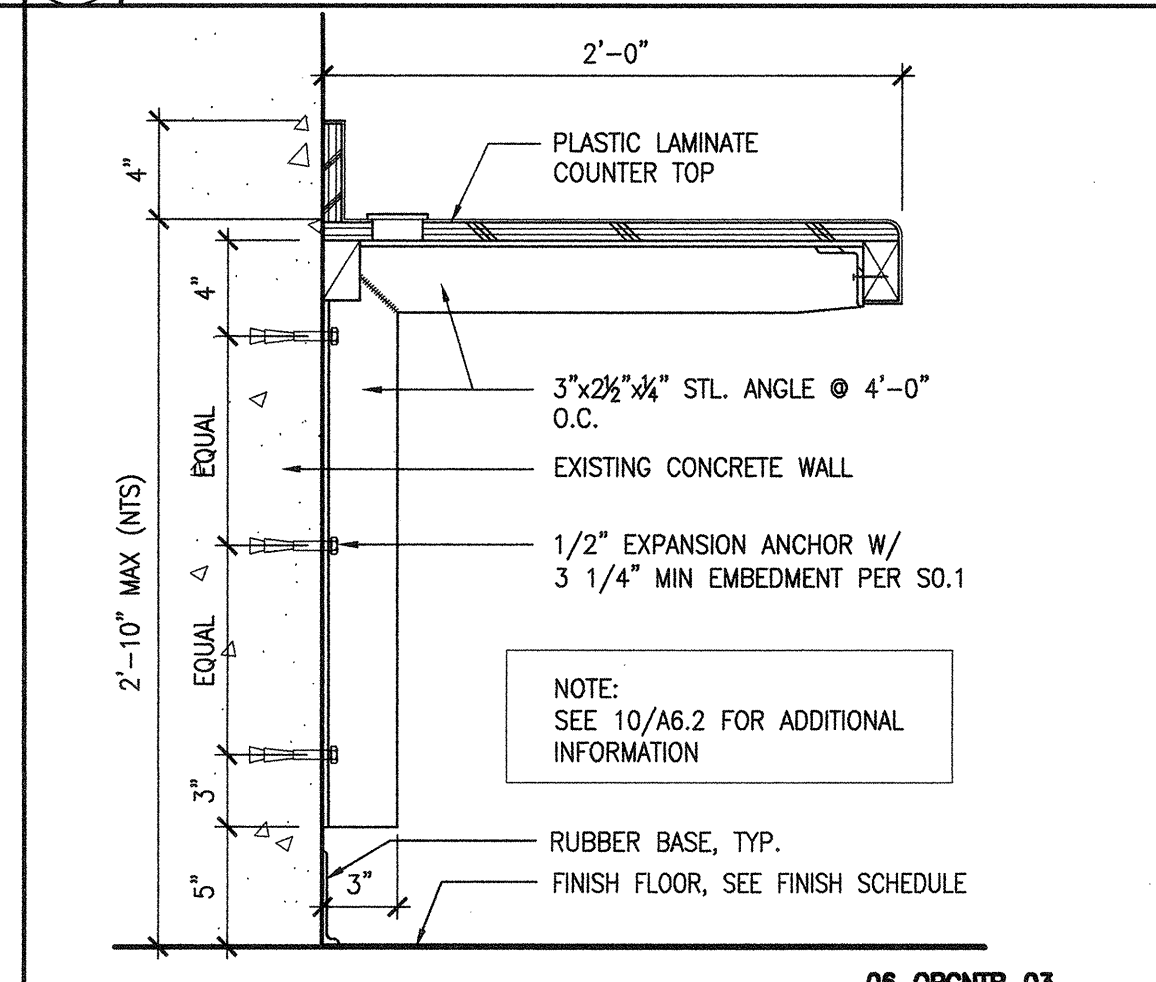

12 COUNTER W/O BASE CAB. 1-1/2\" = 1'-0"

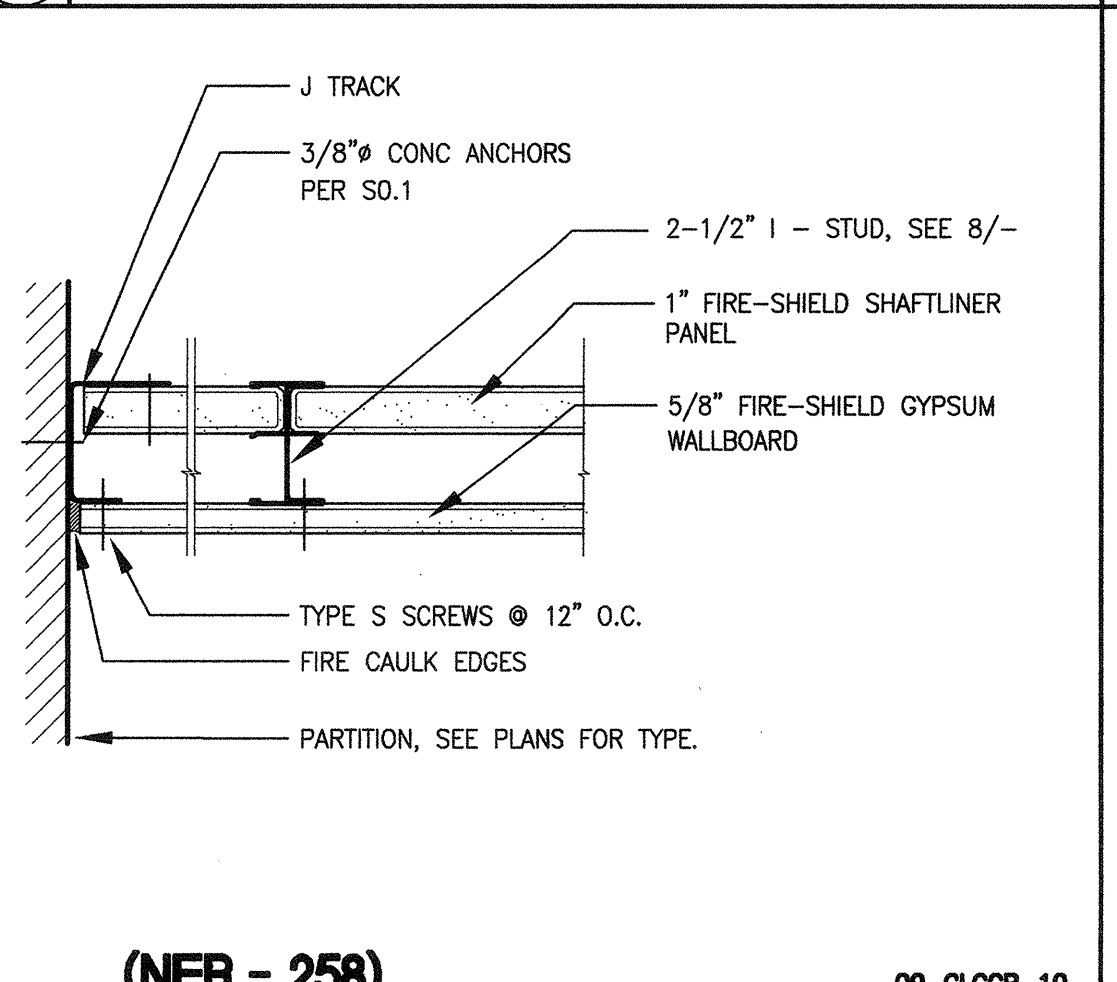

7 1-HR RATED CEILING 3\" = 1'-0"

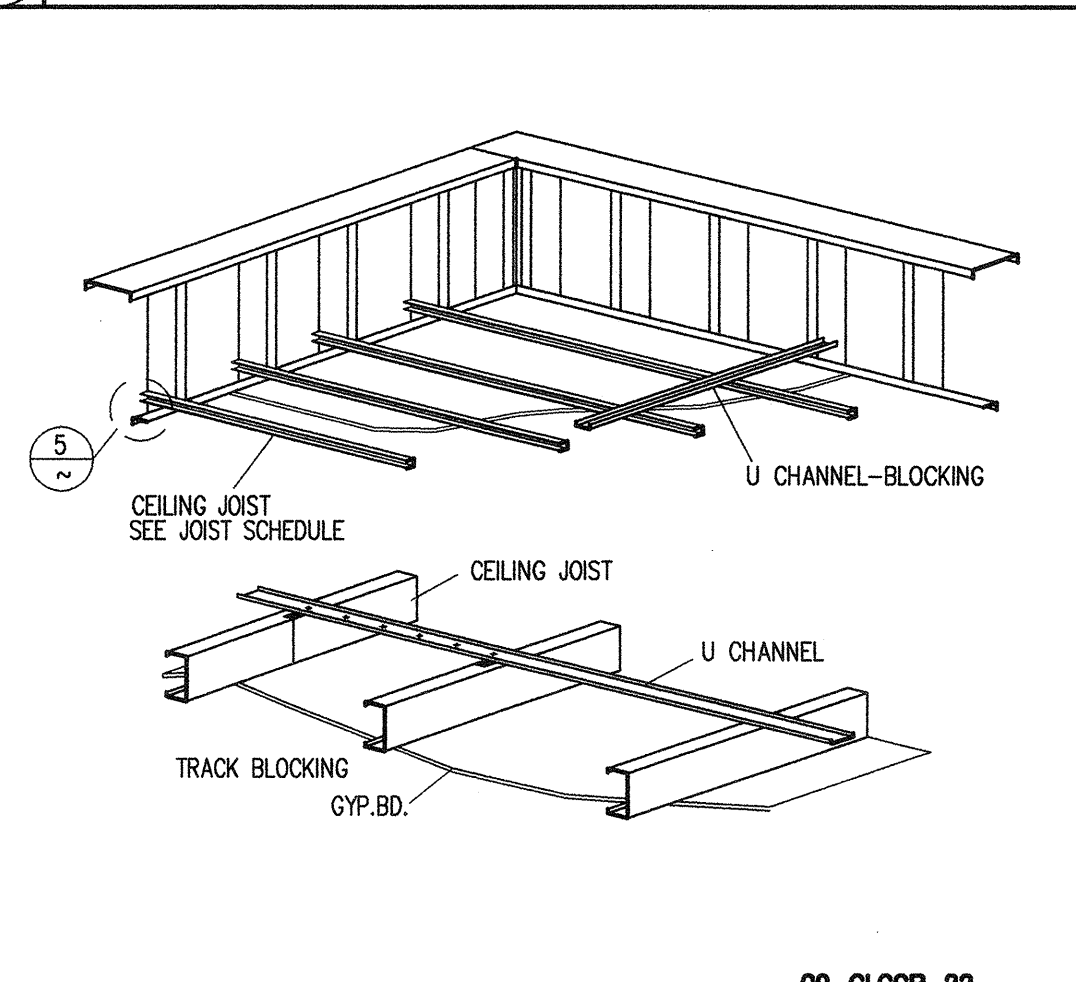

2 MIDSPAN BLOCKING LAYOUT N.T.S.

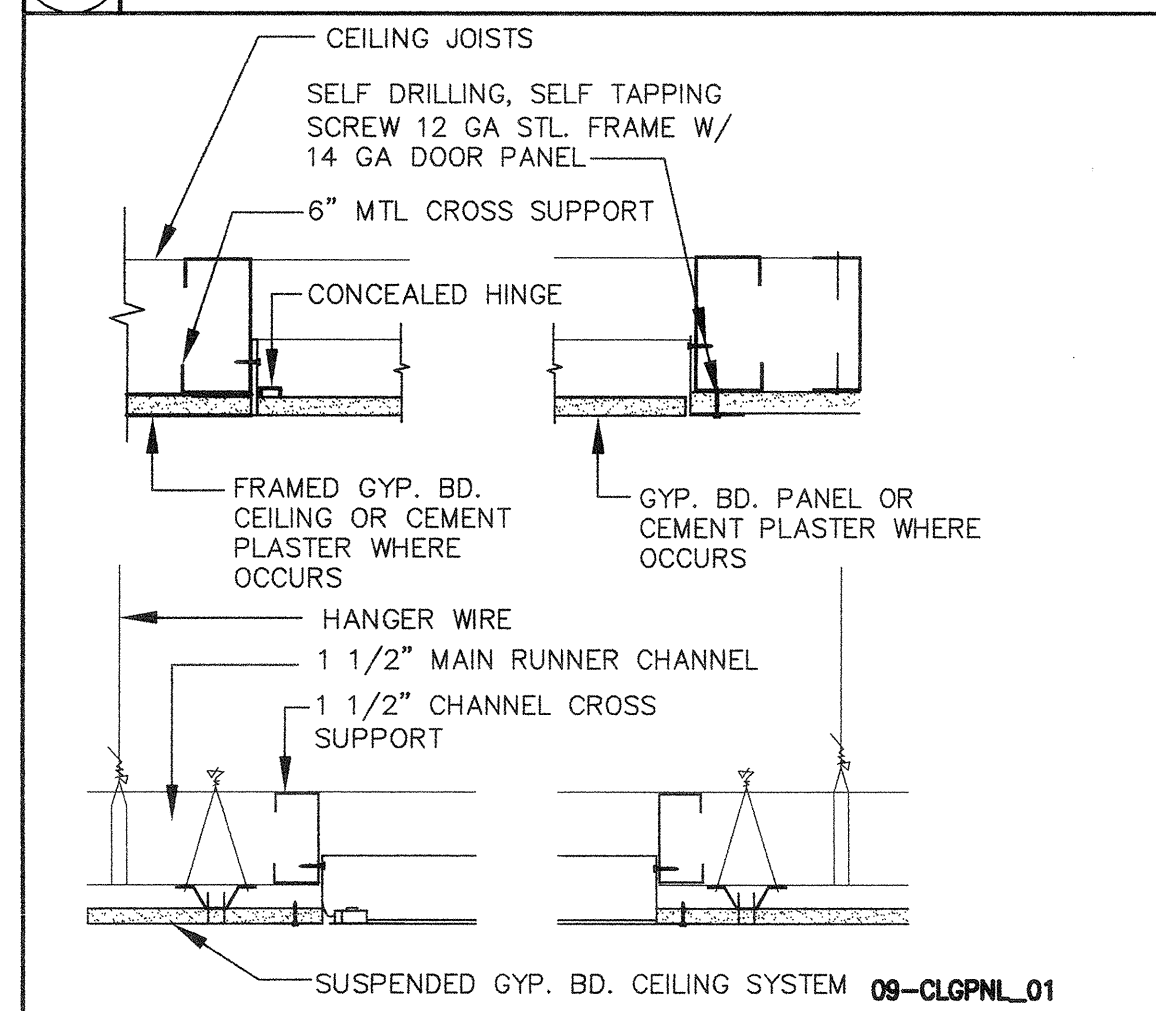

13 CEILING ACCESS PANEL 1-1/2\" = 1'-0"

7 C-H CEILING JOIST SCHEDULE N.T.S.

CEILING JOIST SCHEDULE (ICBO NER-258)

C-H CEILING JOIST SIZE	MFR. NUMBER	JOIST SPACING	MAX. SPAN W/ GYP. BD.		
			1 LAYER	2 LAYERS	3 LAYERS
2 1/2 X 20GA	212CH22	24"	9'-4"	8'-6"	7'-11"
2 1/2 X 20GA	212CH20	24"	10'-3"	9'-2"	8'-3"
4 X 25GA	400CH25	24"	8'-8"	7'-10"	8'-6"
4 X 20GA	400CH20	24"	14'-6"	13'-2"	12'-0"
6 X 20GA	600CH20	24"	17'-5"	15'-10"	13'-8"

NOTES:
1) JOIST SPANS BASED ON DEFLECTION LIMIT OF L/360 AND LATERAL SUPPORT AT MIDSPAN.
2) GYP. BOARD IN MAX. SPAN COLUMNS REFERS TO EITHER 1 LAYER OF 3/8" TYPE 'X', 2 LAYERS OF 1/2" TYPE 'X', OR 3 LAYERS OF 1/2" TYPE 'X' GYP. BOARD.

2 MIDSPAN BLOCKING LAYOUT N.T.S.

CEILING JOIST SCHEDULE ICBO# ER-4943P

CEILING JOIST SIZE	MFR. NUMBER	JOIST SPACING	MAX. SPAN	
			GYP. BD.	PLASTER
2 1/2 X 18GA	250516243	16"	11'-9"	9'-1"
3 5/8 X 20GA	362516233	16"	14'-5"	11'-1"
3 5/8 X 18GA	362516243	16"	15'-6"	12'-1"
6 X 20GA	600516233	16"	20'-4"	16'-6"
6 X 18GA	600516243	16"	21'-10"	17'-11"

NOTE: JOIST SPANS BASED ON DEFLECTION LIMIT OF L/360 AND LATERAL SUPPORT AT MIDSPAN

JOIST PROPERTIES

JOIST SIZE	A	I _{xx}	S _{xx}	r _x
2 1/2 X 18GA	0.289	0.302	0.242	1.022
3 5/8 X 20GA	0.262	0.551	0.304	1.45
3 5/8 X 18GA	0.340	0.710	0.392	1.445
6 X 20GA	0.344	1.793	0.598	2.282
6 X 18GA	0.447	2.316	0.772	2.276

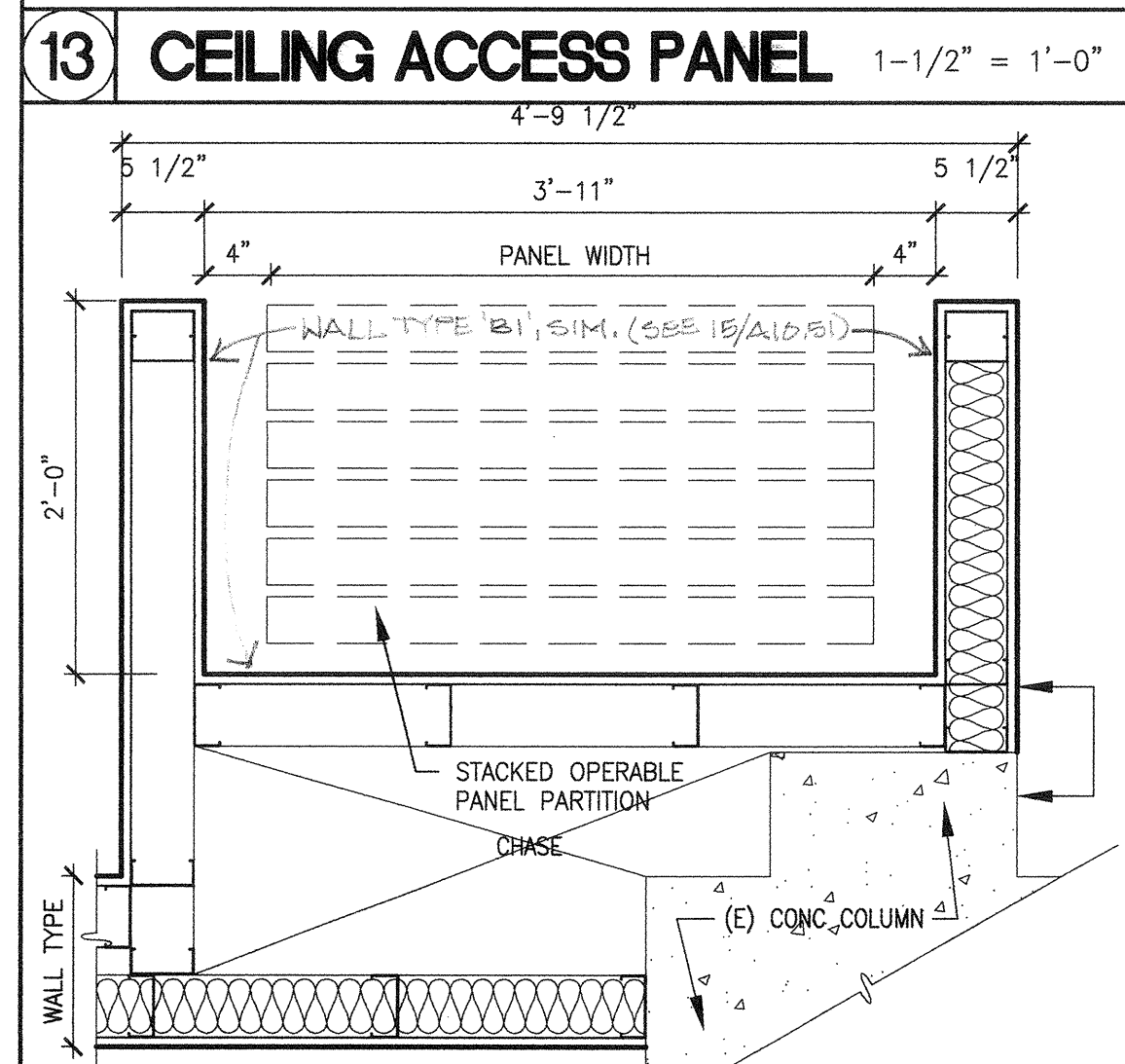

14 WALL POCKET-PLAN 1\" = 1'-0"

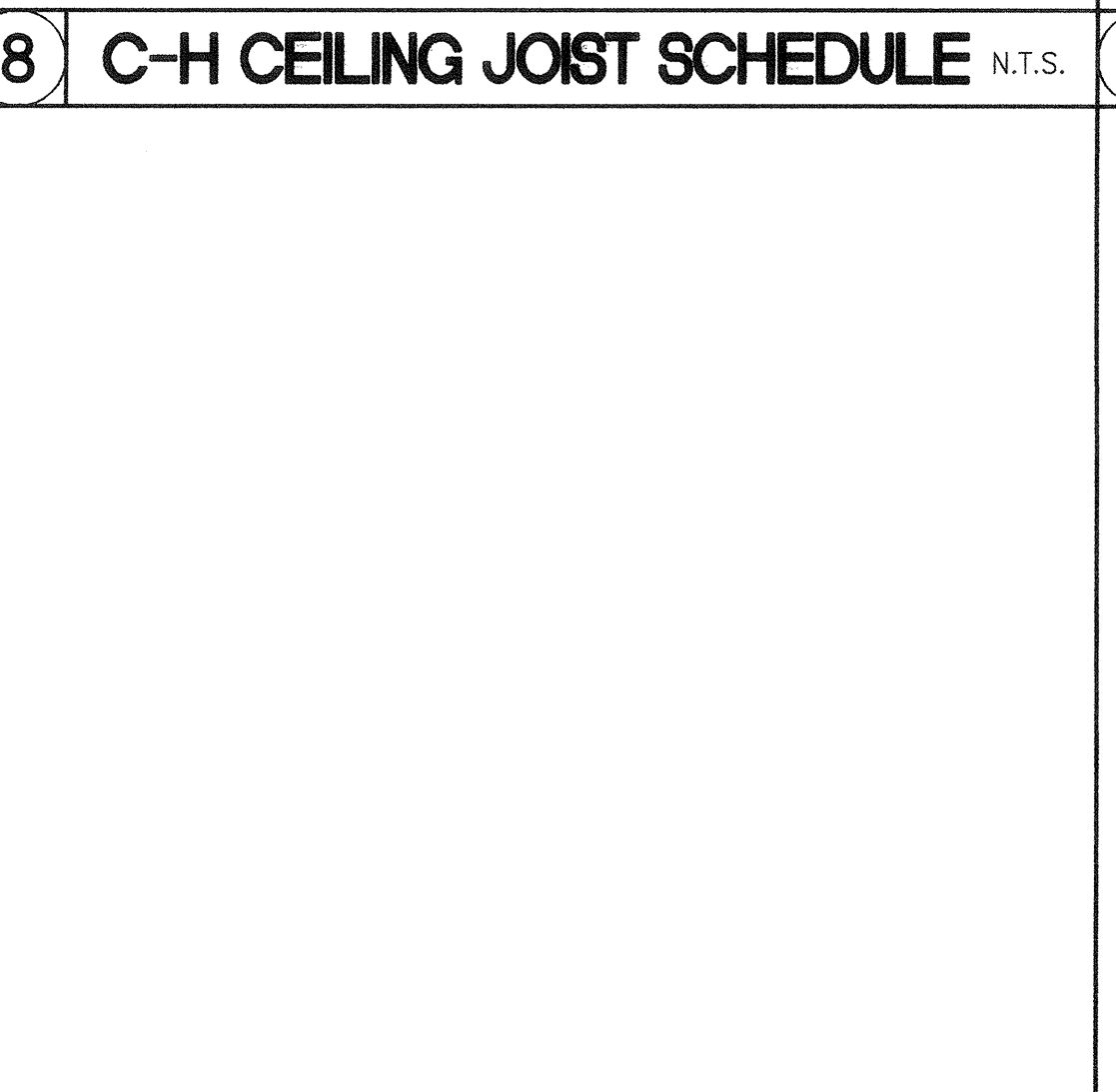

8 C-H CEILING JOIST SCHEDULE N.T.S.

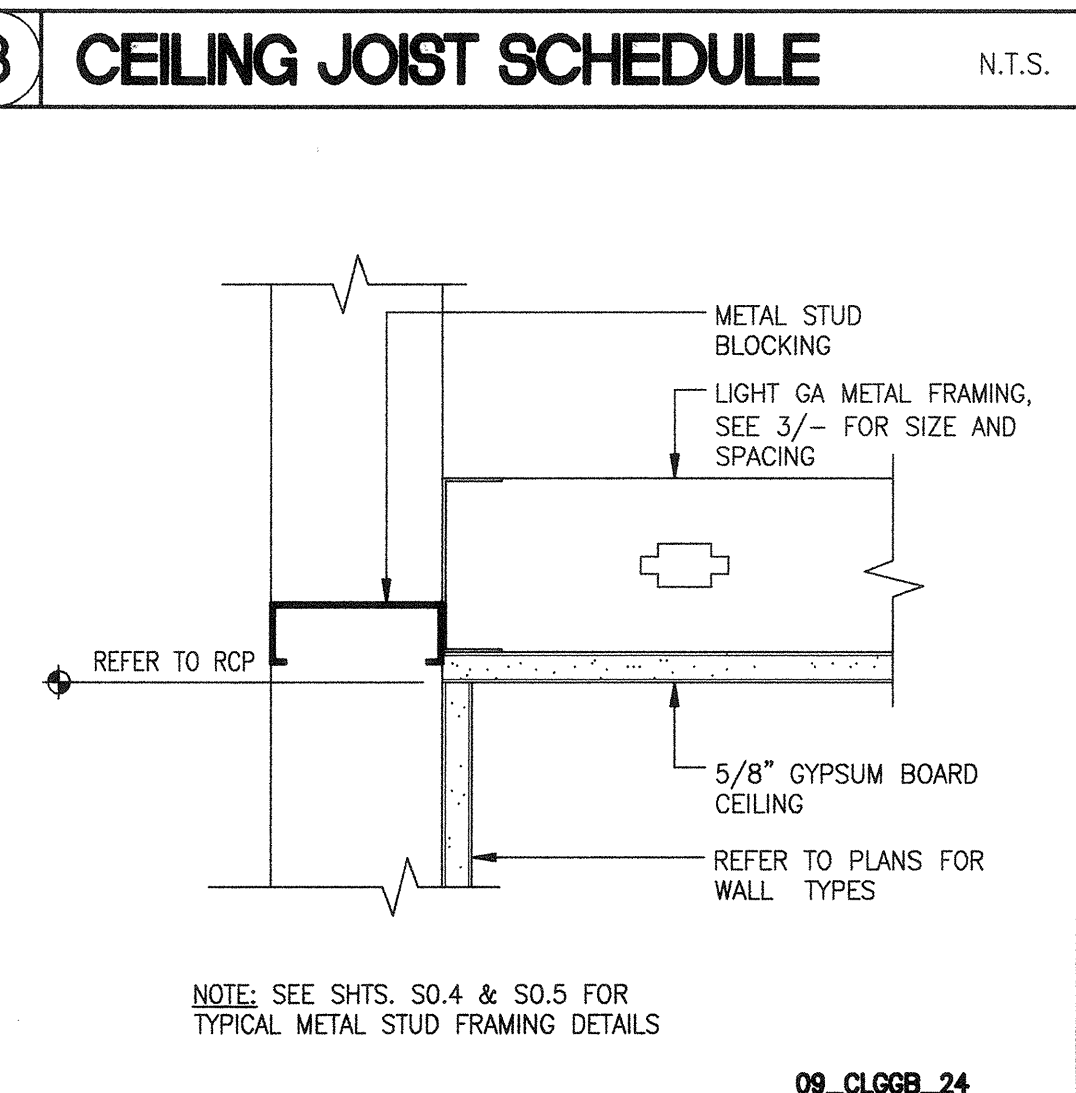

3 CEILING JOIST SCHEDULE N.T.S.

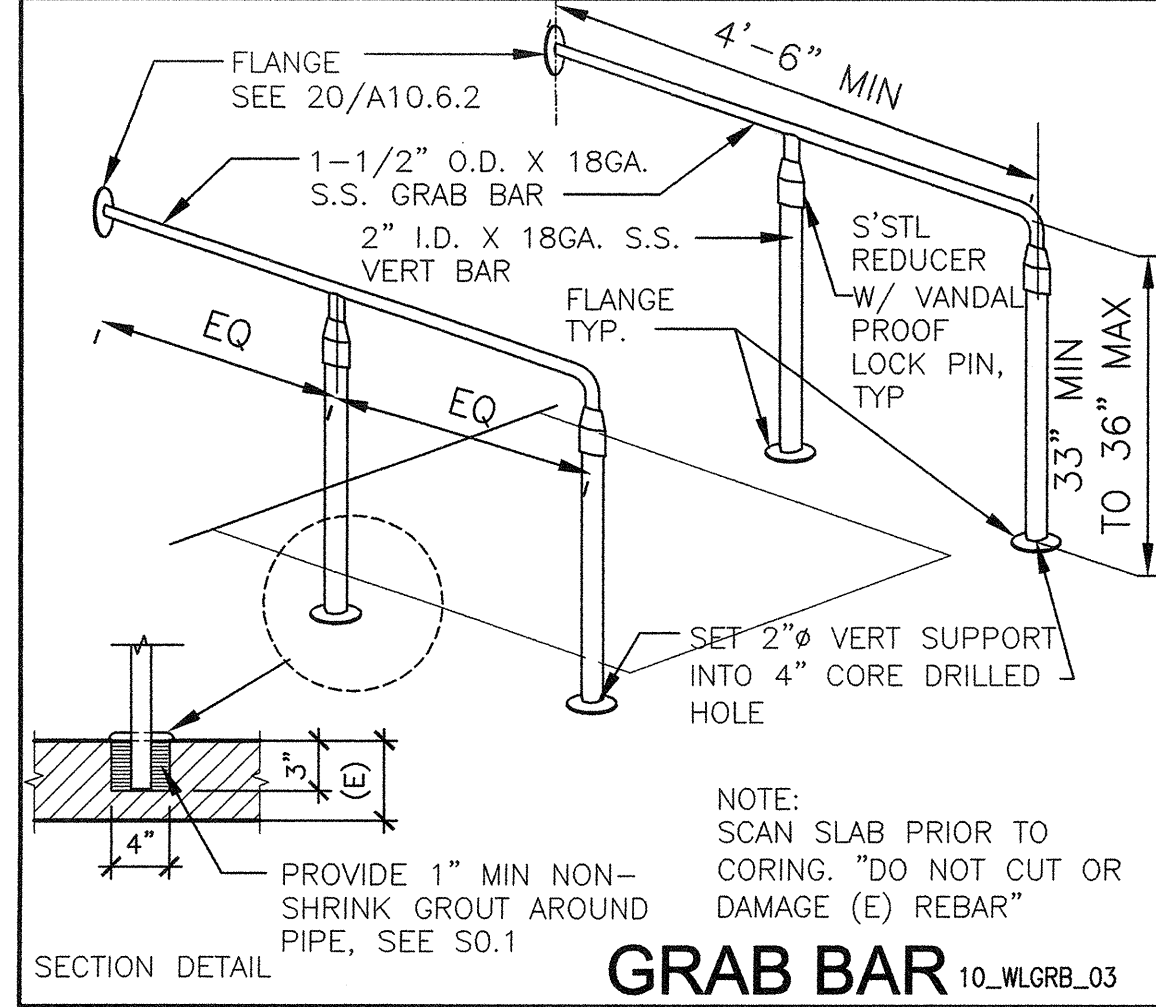

15 @ SEMI-AMBULATORY N.T.S.

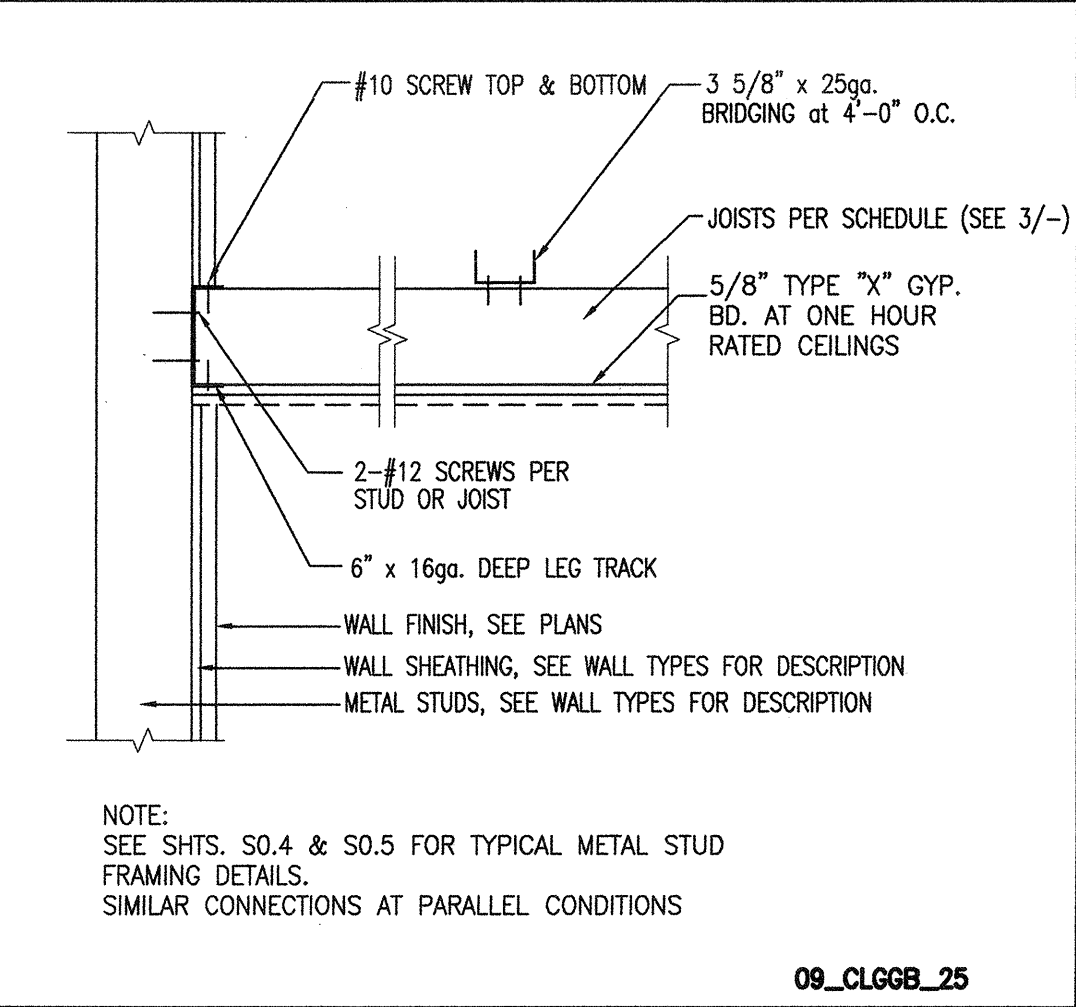

4 GYP. BD. CEILING • WALL 3\" = 1'-0"



5 MIDSPAN BLOCKING LAYOUT N.T.S.

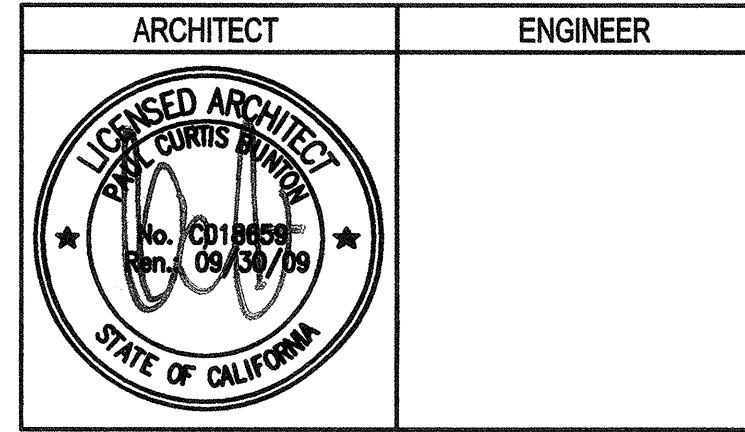

1. This sheet is part of a set and is not to be used alone.
2. This sheet is not to be used for construction unless the architect's stamp and signature appear on the drawings and the status box indicates drawings have been released for construction.
3. These plans and prints thereof, as instruments of service, are owned by the architect and are for use on this project only. Reproduction and/or distribution without the prior written consent of the architect is forbidden.
4. Copyright Bunton Clifford Associates, 2007.

REVISION HISTORY

NO.	REVISION	DATE

DRAWING STATUS

STATUS	DATE
DESIGN CHECK	08/29/08
DESIGN CHECK	01/22/09
BIDDING	
CONSTRUCTION	

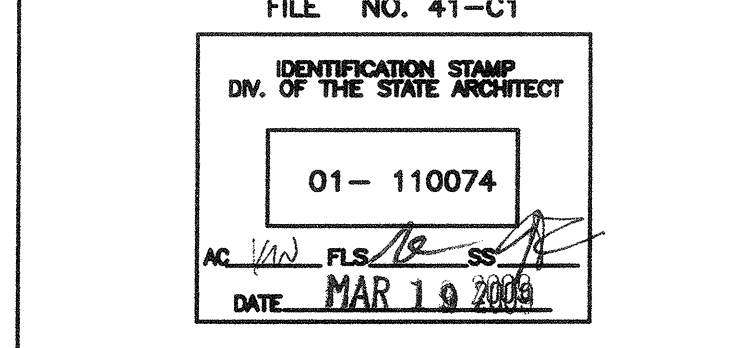

BUILDINGS 5 & 6 RENOVATIONS
San Mateo County Community College District

DSA SUBMITTAL

CAÑADA COLLEGE
4200 Farm Hill Boulevard
Redwood City, CA 94061

TYP. CEILING -GYPSUM BOARD AND MISC. DETAILS

Date: 08/29/08
Drawing Number: A10.92
Scale: AS NOTED
Project Number: 07013