

CORRIDOR 5-201N 9
SCALE 1/8" = 1'-0"

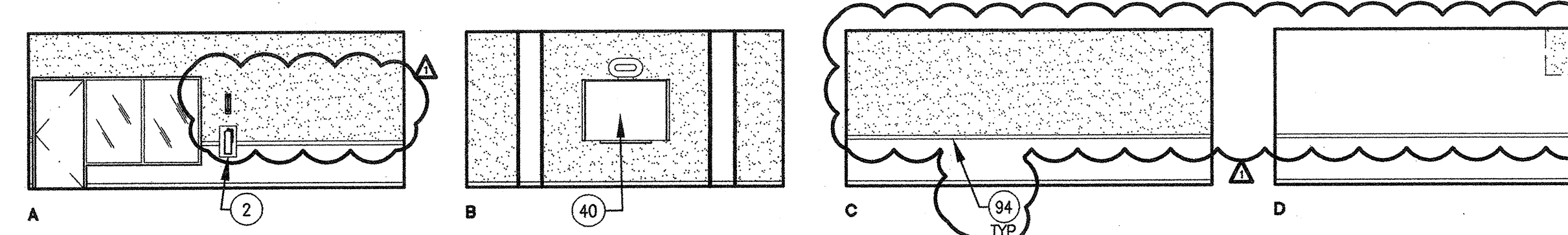

MEETING RM. 5-108 1
SCALE 1/8" = 1'-0"

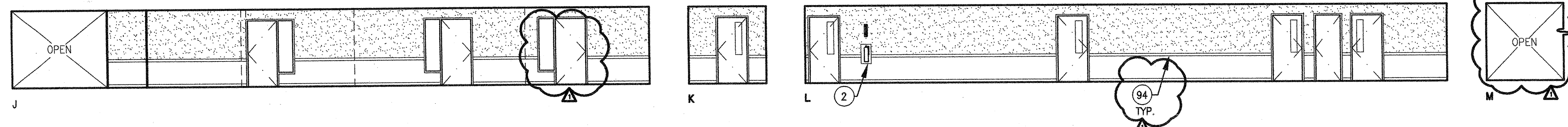

HALLWAY RM. 5-201N 10
SCALE 1/8" = 1'-0"

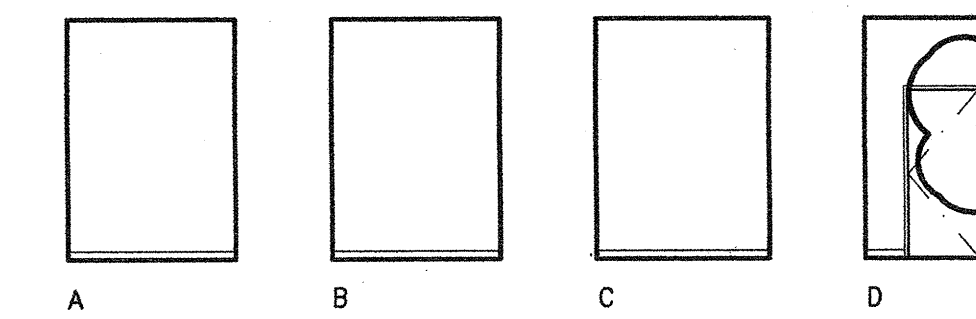

ELEVATOR MACHINE RM. 5-111 2
SCALE 1/8" = 1'-0"

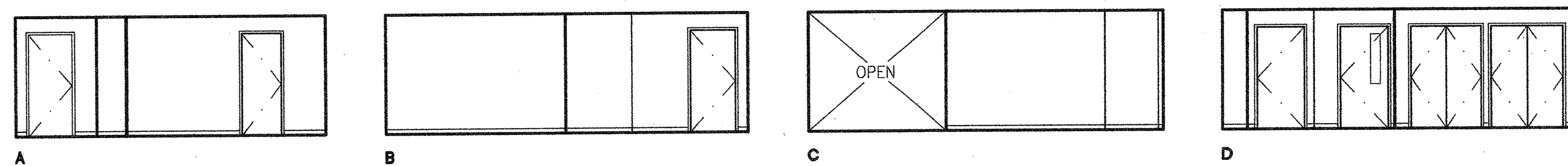

HALLWAY RM. 5-201S 11
SCALE 1/8" = 1'-0"

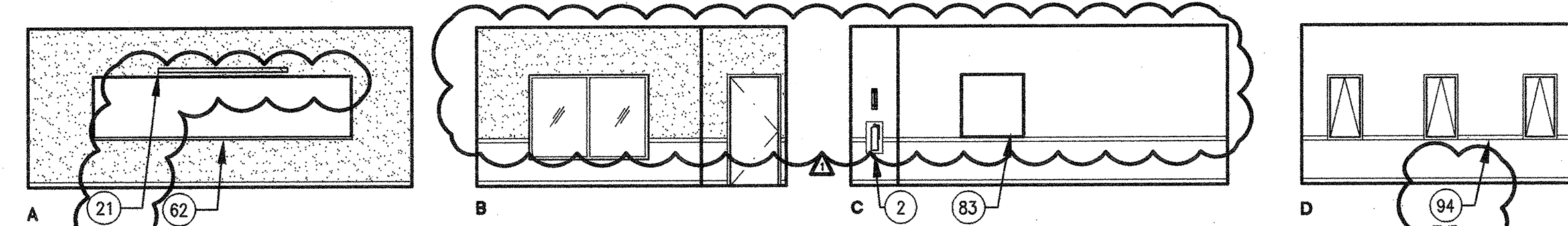

MEETING RM. 5-112 3
SCALE 1/8" = 1'-0"

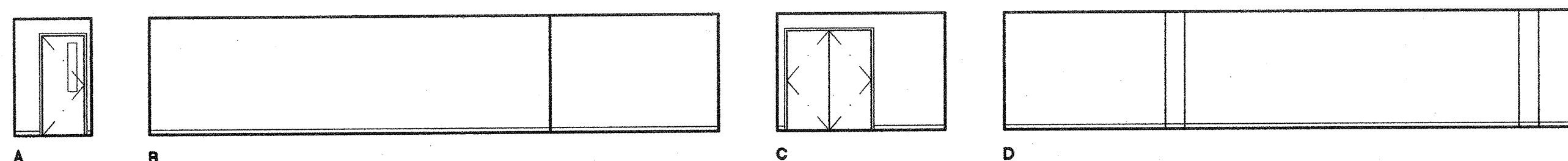

CORRIDOR 5-201E 12
SCALE 1/8" = 1'-0"

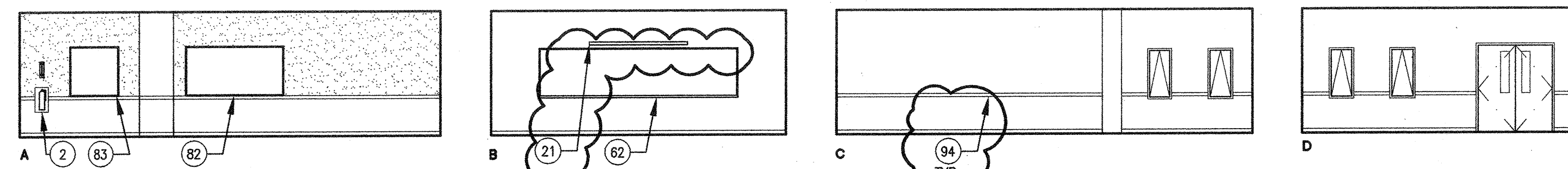

CLASSROOM RM. 5-115 4
SCALE 1/8" = 1'-0"

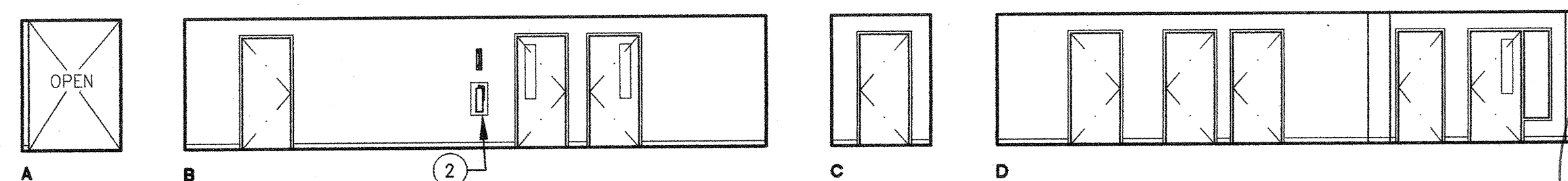

CORRIDOR 5-201W 13
SCALE 1/8" = 1'-0"

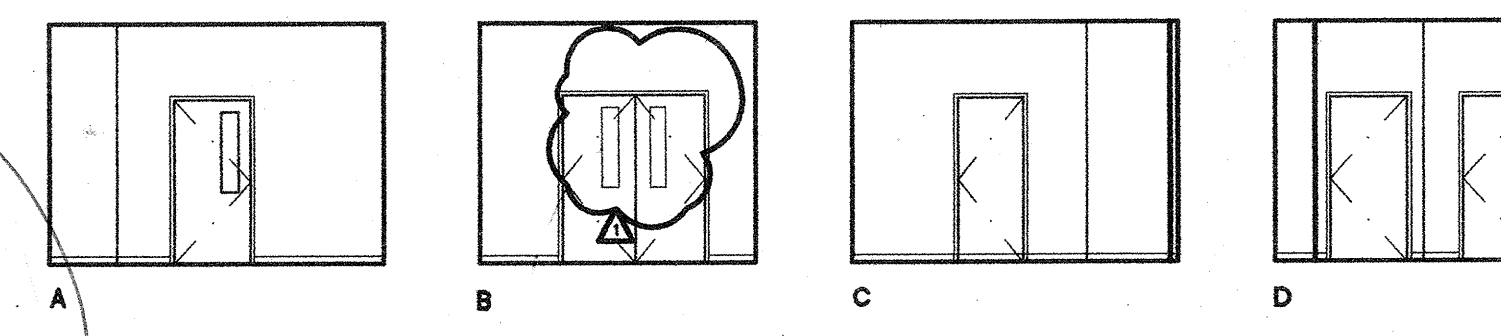

VESTIBULE RM. 5-117 5
SCALE 1/8" = 1'-0"

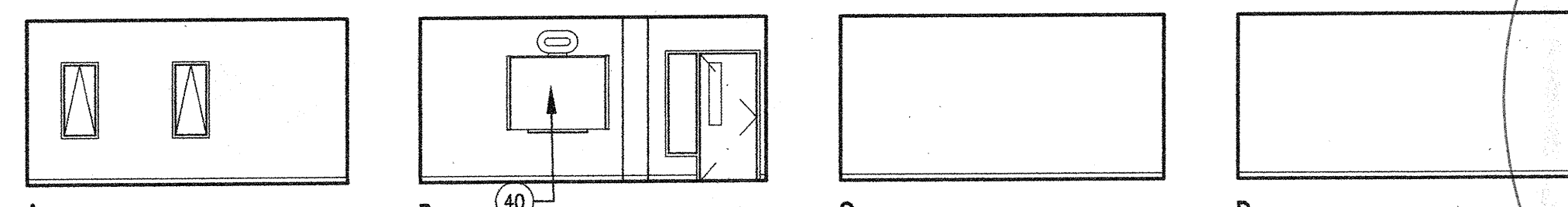

SEMINAR RM. 5-202 14
SCALE 1/8" = 1'-0"

From: Acenas, Alexander
Sent: Thursday, June 17, 2010 12:44 PM
To: 'Hsieh, W. Andy'
Cc: Rizzoli, Linda; Nelson, Blake; Sandrine Hitchcock; Glass, Danny W.; Huey, Justin
Subject: RE: CAN 5 6; chair rail height?

Thanks for setting me up with Phil (and Scott) yesterday afternoon. I got to see a meeting room and a classroom in CSM B5. Based on what I saw, I think the top of the chair rail should be at +36" AFF, +/- 0.5". This will allow the bottoms of tack boards, white boards and marker trays to be at +36" AFF, and also allow the chair rail to run continuously below existing window openings in the exterior concrete wall. Although table edges and chair backs are around 29"-30" AFF, the walls would still be protected by the vinyl wainscot below the chair rail.

Let me know if there are any further questions re: this matter.

Alex

Alex Acenas, Architect
Project Manager

San Mateo County Community College District
Construction Planning Department
1700 W Hillside Blvd, CSM B27
San Mateo, CA 94402

650 358 6861 office

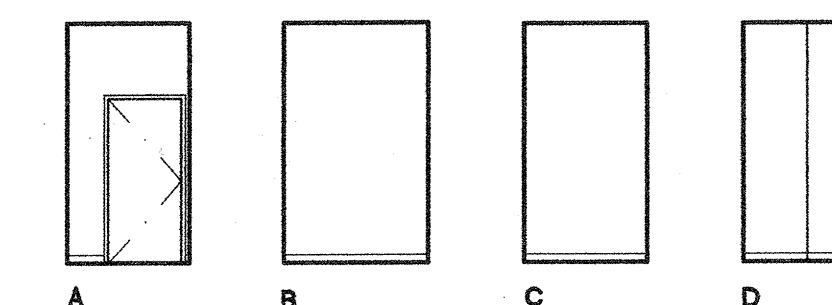

JANITOR RM. 5-121A 6
SCALE 1/8" = 1'-0"

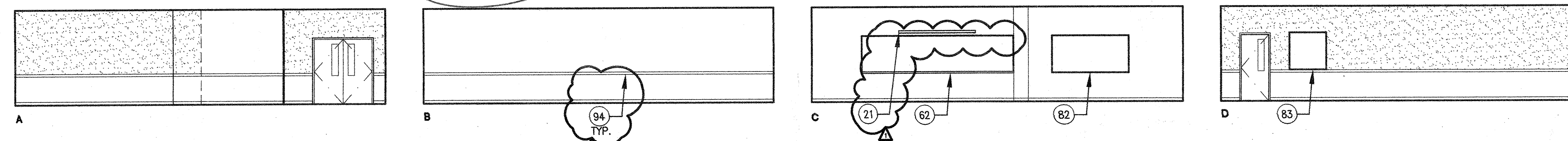

CLASSROOM RM. 5-123 7
SCALE 1/8" = 1'-0"

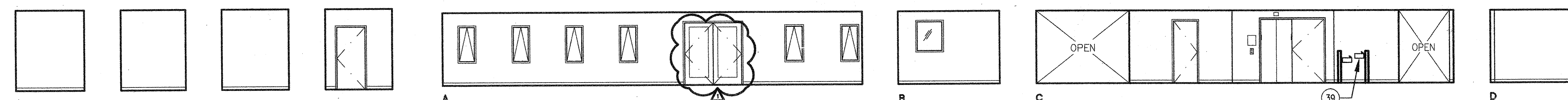

HALLWAY RM. 5-201N 8
SCALE 1/8" = 1'-0"

UTILITY RM. 5-203 15
SCALE 1/8" = 1'-0"

SHEET NOTES

- FIRE EXTINGUISHER (20AB10C) ON WALL BRACKET MOUNT
- FIRE EXTINGUISHER (20AB10C) IN SEMI-RECESSED CABINET (SEE DETS 25/A10.52 & 11/A10.62)
- BASE CABINET
- UPPER CABINET
- ACCESSIBLE BASE CABINET W/ SINK
- REFRIGERATOR SPACE (EQUIPMENT N.L.C.)
- SOFFIT
- SUSPENDED LIGHT FIXTURE
- WALL MTD. PULL-DOWN PROJECTION SCREEN
- WALL MTD. MOTORIZED PROJECTION SCREEN
- OPERABLE PANEL PARTITION (SEE DETS. 19 & 20/A10.91)
- HI-LO DRINKING FOUNTAIN (SEE DETS. 13, 14, 18 & 19/A10.62)
- ELECTRONIC WHITEBOARD (SEE DET. 12/A10.62)
- MOP SINK
- RECEPTION COUNTER
- COUNTER (OPEN BELOW)
- POCKET FOR STORING FOLDING PARTITION
- OFFICE CASEWORK AND DUPLICATION EQUIPMENT
- FIXED SHELVES
- 16'-0" W. MARKER BOARD W/ TOP OF MARKER TRAY @ 36" A.F.F. (SEE DETS. 22, 23/A10.51)
- INFILL WALL W/ EXTERIOR CEMENT PLASTER FINISH
- 8'-0" W. TACKBOARD
- 4'-0" W. TACKBOARD
- 2"x2"x1" THICK ACOUSTICAL PANELS
- CHAIR RAIL WITH WAINSCOT PANEL BELOW, SEE 8/A10.62

ARCHITECT	ENGINEER

- This sheet is part of a set and is not to be used alone.
- This sheet is not to be used for construction unless the architect's stamp and signature appear on the drawings and the status box indicates drawings have been released for construction.
- These plans and prints thereof, as instruments of service, are owned by the architect and are for use on this project only. Reproduction and/or distribution without the prior written consent of the architect is forbidden.
- Copyright Bunton Clifford Associates, 2009

REMARKS	DATE
ADDENDUM NO. 1	08/18/09

DESIGN STATUS	DATE
CSA PLAN CHECK	08/28/08
CSA BACK CHECK	01/22/09
BIDDING	09/18/09
CONSTRUCTION	

FILE NO. 41-C1
IDENTIFICATION STAMP
DIV. OF THE STATE ARCHITECT
01- 110074
AC: _____ FLS: _____ SS: _____
DATE: _____

GENERAL NOTES

LEGEND

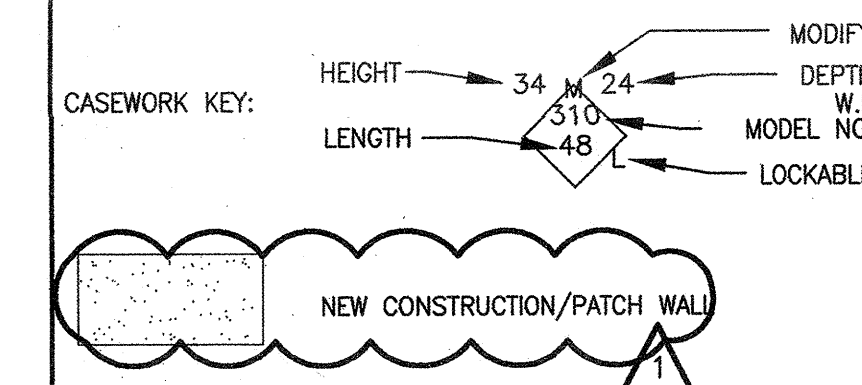

BUILDINGS 5 & 6 RENOVATIONS

San Mateo County Community College District

BID ADDENDA

APPROVED BY:
DIV. OF THE STATE ARCHITECT
AC: J.L. F.R.S. & C. S.S. DATE 2/17/10
APPL. NO. 110074 DATE 2/17/10

CAÑADA COLLEGE
4200 Farm Hill Boulevard
Redwood City, CA 94061

FIRST & SECOND FLOOR
INTERIOR ELEVATIONS

Date: 08/29/08
Scale: AS NOTED
Project Number: 07013
Drawing Number: A8.2