

LOBBY RM. 6-101 1

SCALE 1/8" = 1'-0"

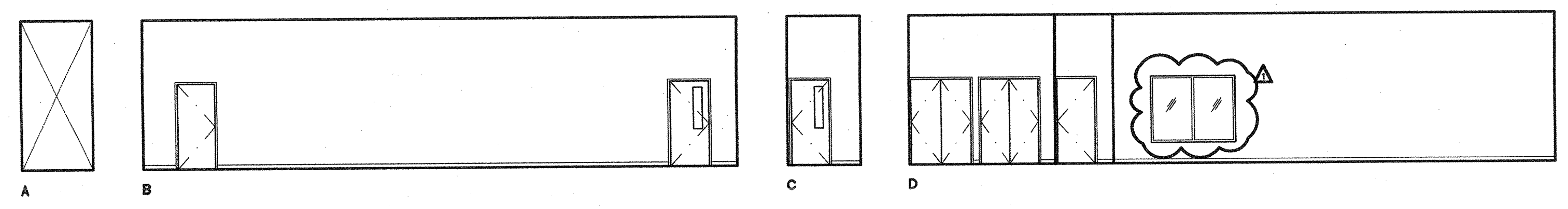

CORRIDOR RM. 5-101S 9

SCALE 1/8" = 1'-0"

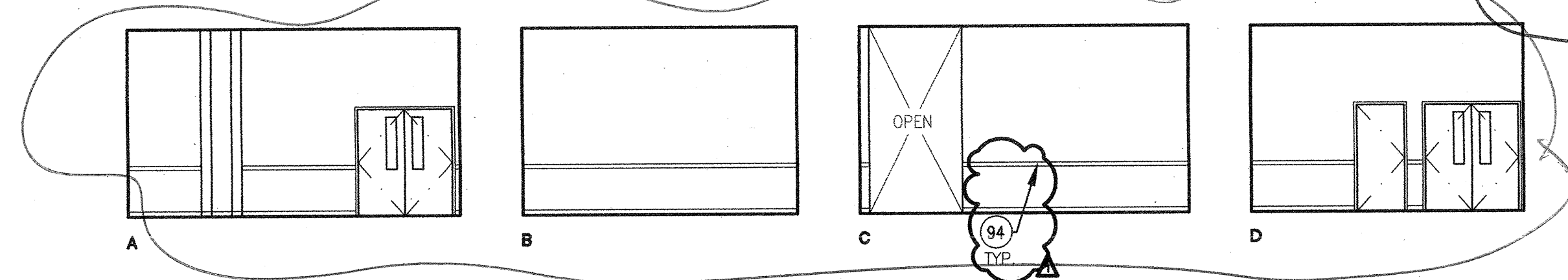

CORRIDOR RM. 6-101S 2

SCALE 1/8" = 1'-0"

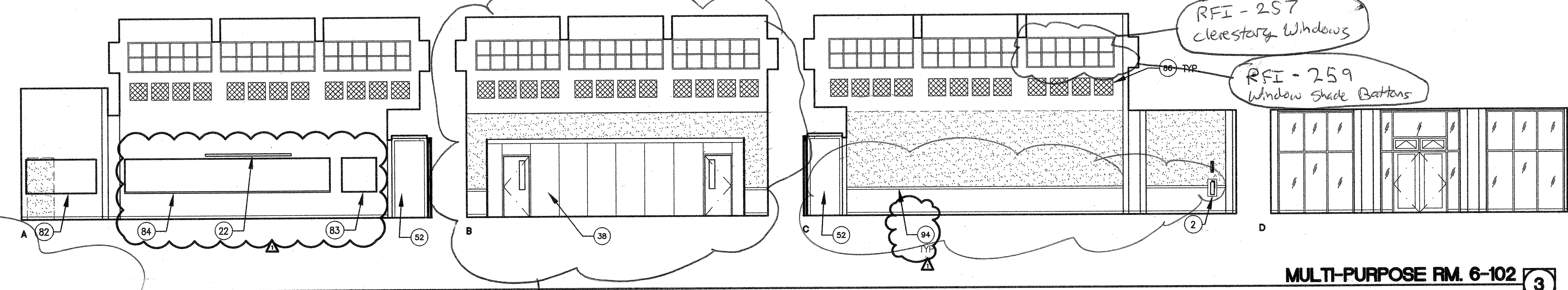

MULTI-PURPOSE RM. 6-102 3

SCALE 1/8" = 1'-0"

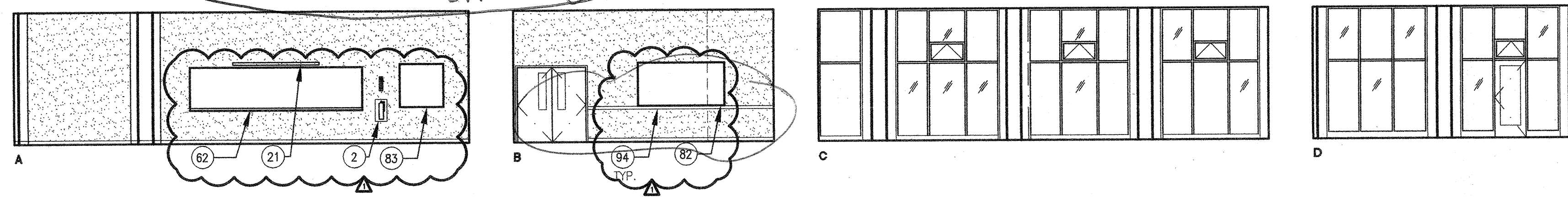

MEETING RM. 6-103 4

SCALE 1/8" = 1'-0"

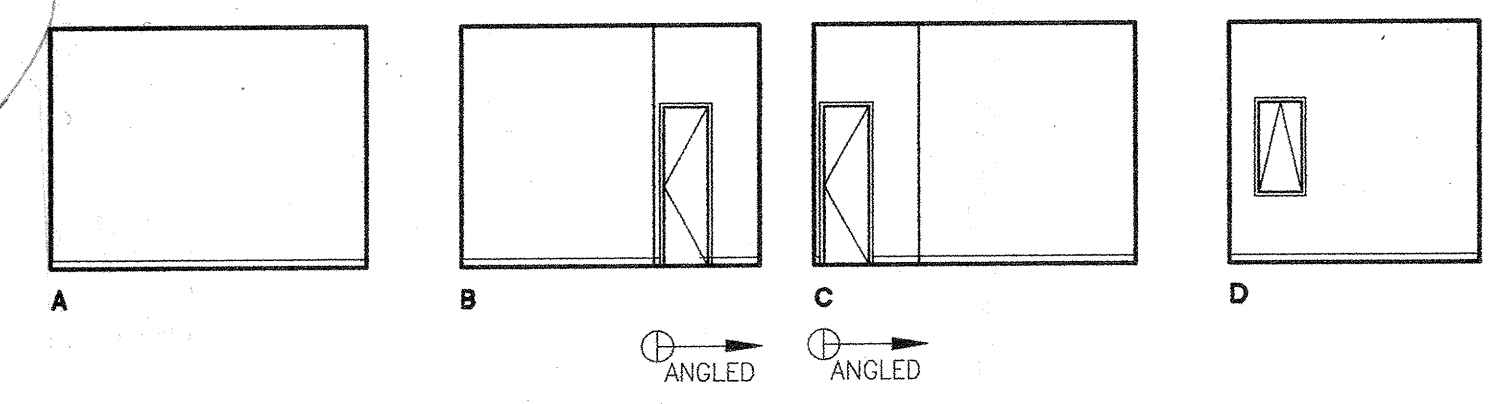

TEL/DATA RM. 5-102 10

SCALE 1/8" = 1'-0"

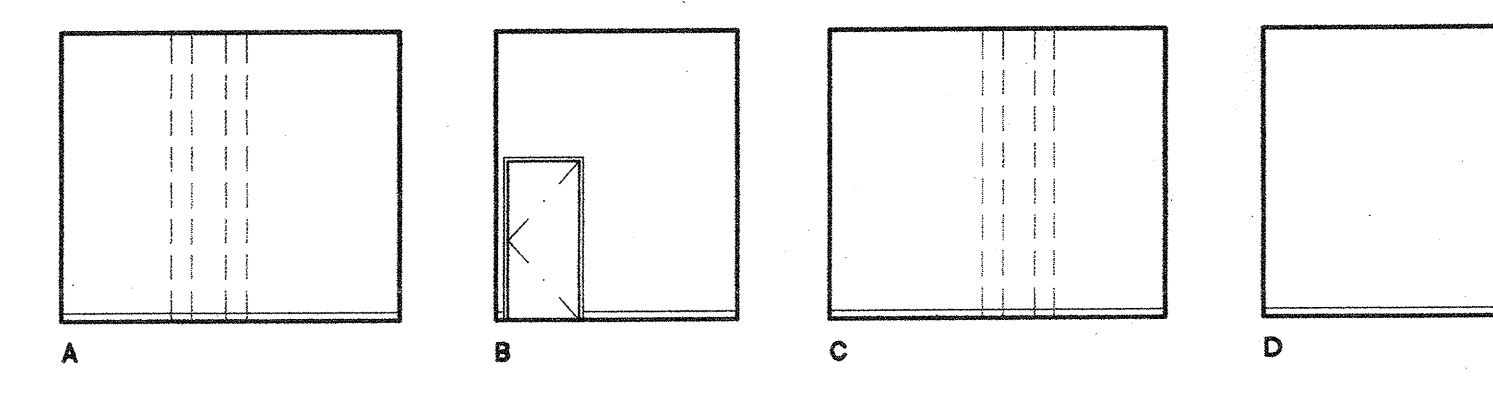

ELECTRICAL RM. 6-104 5

SCALE 1/8" = 1'-0"

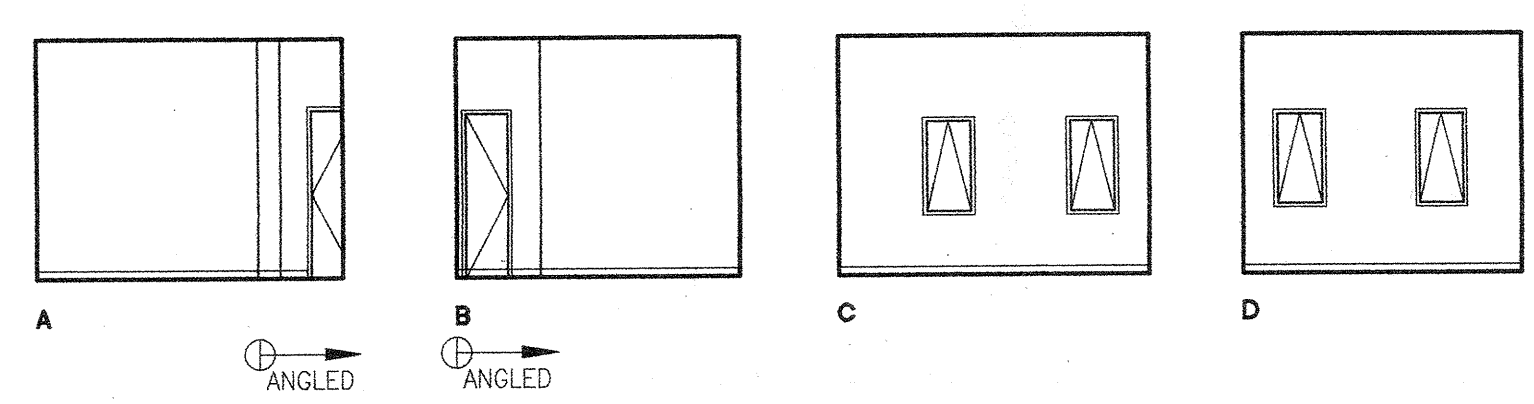

MECHANICAL RM. 5-102A 11

SCALE 1/8" = 1'-0"

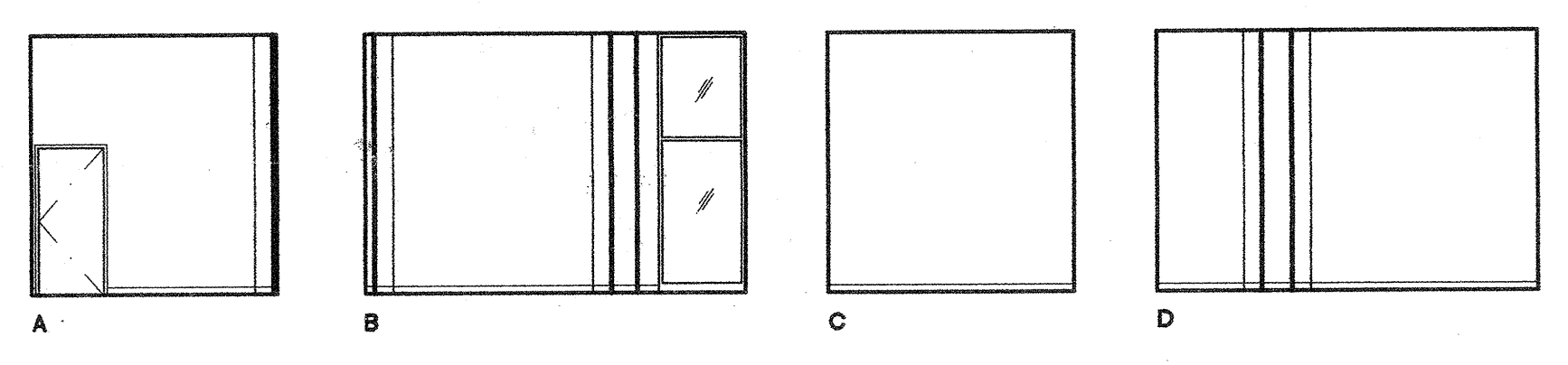

OFFICE RM. 6-105 6

SCALE 1/8" = 1'-0"

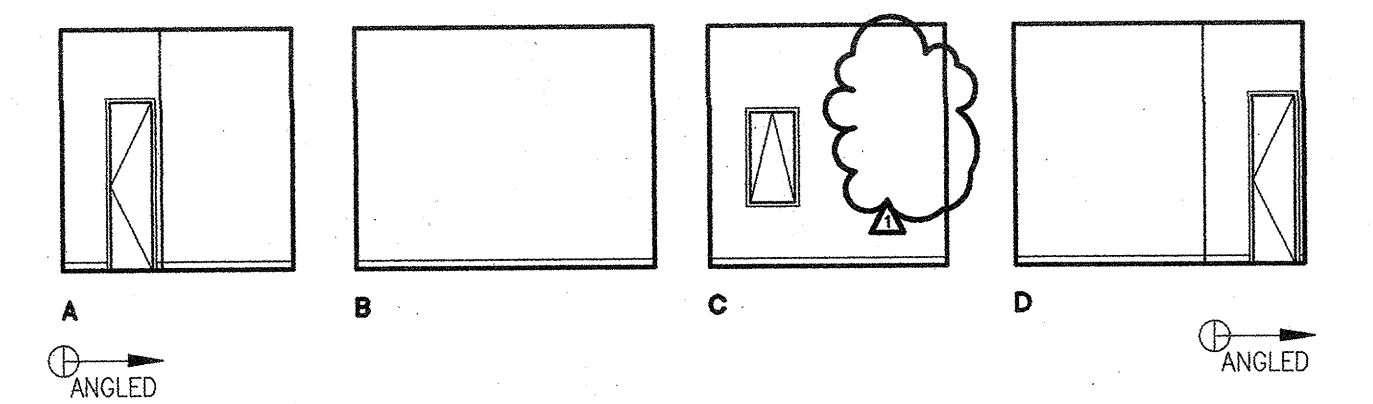

ELEVATOR MACHINE RM. 5-104 12

SCALE 1/8" = 1'-0"

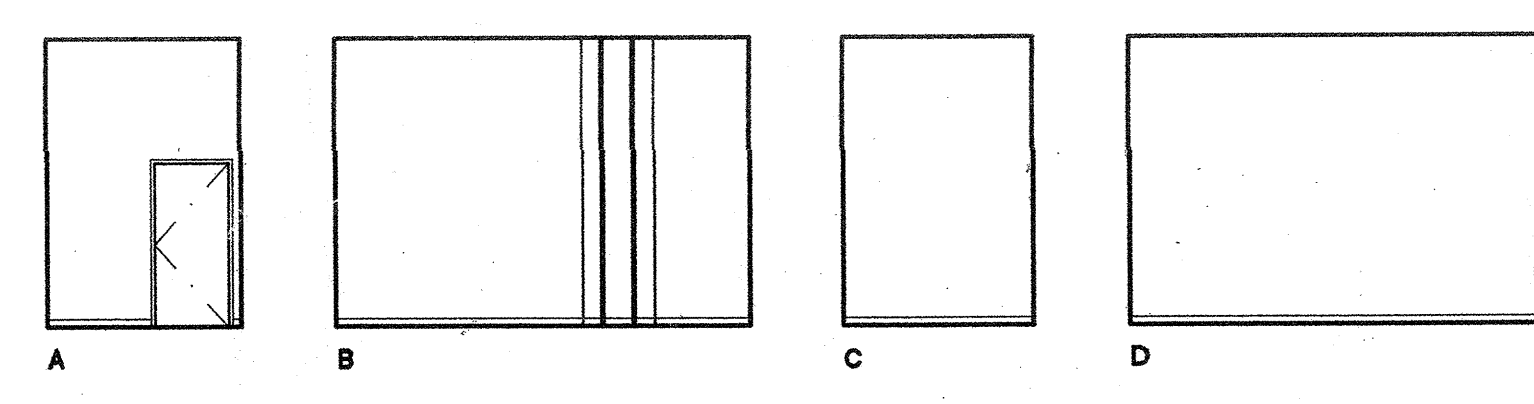

STORAGE RM. 6-105A 7

SCALE 1/8" = 1'-0"

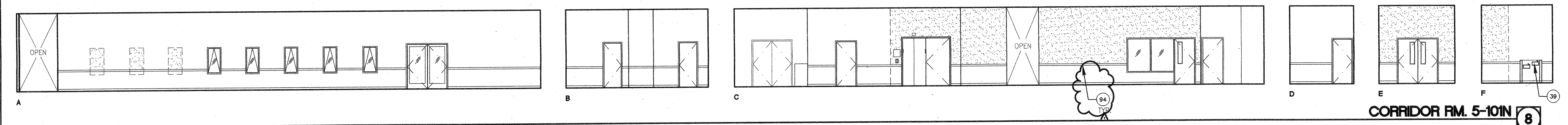

CORRIDOR RM. 5-101N 8

SCALE 1/8" = 1'-0"

- ### SHEET NOTES
- FIRE EXTINGUISHER (20AB10C) ON WALL BRACKET MOUNT
 - FIRE EXTINGUISHER (20AB10C) IN SEMI-RECESSED CABINET (SEE DETS 25/A10.52 & 11/A10.62)
 - BASE CABINET
 - UPPER CABINET
 - ACCESSIBLE BASE CABINET W/ SINK
 - REFRIGERATOR SPACE (EQUIPMENT N.I.C.)
 - SOFFIT
 - SUSPENDED LIGHT FIXTURE
 - WALL MTD. PULL-DOWN PROJECTION SCREEN, SEE 21/A10.51
 - WALL MTD. MOTORIZED PROJECTION SCREEN, SEE 21/A10.51
 - OPERABLE PANEL PARTITION (SEE DETS. 19 & 20/A10.91)
 - HI-LO DRINKING FOUNTAIN (SEE DETS. 13, 14, 18 & 19/A10.62)
 - ELECTRONIC WHITEBOARD (SEE DET. 12/A10.62)
 - MOP SINK
 - RECEPTION COUNTER
 - COUNTER (OPEN BELOW)
 - POCKET FOR STORING FOLDING PARTITION, SEE 14/A10.9.2
 - OFFICE CASEWORK AND DUPLICATION EQUIPMENT
 - FIXED SHELVES
 - 16'-0" W. MARKER BOARD W/ TOP OF MARKER TRAY @ 36" A.F.F. (SEE DETS. 22, 23/A10.51)
 - INFILL WALL W/ EXTERIOR CEMENT PLASTER FINISH
 - 8'-0" W. TACKBOARD
 - 4'-0" W. TACKBOARD
 - 24'-0" W. MARKER BOARD W/ TOP OF MARKER TRAY @ 36" A.F.F. (SEE DETS. 22, 23/A10.51)
 - 2"x2"x1" THICK ADJUSTABLE PANELS
 - CHAIR RAIL WITH WAINSCOT PANEL BELOW, SEE 8/A10.62

SEE ALEX ACENAS E-MAIL ATTACHMENT

GENERAL NOTES

- This sheet is part of a set and is not to be used alone.
- This sheet is not to be used for construction unless the architect's stamp and signature appear on the drawings and the status box indicates drawings have been released for construction.
- These plans and prints thereof, as instruments of service, are owned by the architect and are for use on this project only. Reproduction and/or distribution without the prior written consent of the architect is forbidden.
- Copyright Bunton Clifford Associates, 2008

REMARKS	DATE
ADDENDUM NO. 1	08/18/08

REVISION STATUS	DATE
USA PLAN CHECK	08/28/08
USA BACK CHECK	01/22/09
BIDDING	08/18/09
CONSTRUCTION	

FILE NO. 41-C1
IDENTIFICATION STAMP DIV. OF THE STATE ARCHITECT
01- 110074
AC _____ PLS _____ SS _____
DATE _____

LEGEND

CASEWORK KEY:

HEIGHT	34	24	MODIFY
DEPTH	310	48	DEPTH
LENGTH	48		W.I.
			MODEL NO.
			LOCKABLE

NEW CONSTRUCTION/PATCH WALL

BCA

architecture
planning
interiors

Bunton Clifford Associates, Inc.
210 Hammond Ave.
Fremont, California 94539
[T] 510.445.1000
[F] 510.445.1005
www.BCAincOnline.com

ARCHITECT

ENGINEER

STATE OF CALIFORNIA

1. This sheet is part of a set and is not to be used alone.
2. This sheet is not to be used for construction unless the architect's stamp and signature appear on the drawings and the status box indicates drawings have been released for construction.
3. These plans and prints thereof, as instruments of service, are owned by the architect and are for use on this project only. Reproduction and/or distribution without the prior written consent of the architect is forbidden.
4. Copyright Bunton Clifford Associates, 2008

REMARKS	DATE
ADDENDUM NO. 1	08/18/08

REVISION STATUS	DATE
USA PLAN CHECK	08/28/08
USA BACK CHECK	01/22/09
BIDDING	08/18/09
CONSTRUCTION	

FILE NO. 41-C1
IDENTIFICATION STAMP DIV. OF THE STATE ARCHITECT
01- 110074
AC _____ PLS _____ SS _____
DATE _____

BUILDINGS 5 & 6 RENOVATIONS

San Mateo County Community College District

BID ADDENDA

APPROVED
DIV. OF THE STATE ARCHITECT
01-110074-SS-188
APPL. NO. 110074 DATE 2/15/10

CAÑADA COLLEGE

4200 Farm Hill Boulevard
Redwood City, CA 94061

FIRST FLOOR
INTERIOR ELEVATIONS

Date	08/29/08	Drawing Number	A8.1
Scale	AS NOTED	Project Number	07013

From: Acenas, Alexander
Sent: Thursday, June 17, 2010 12:44 PM
To: 'Holsi, W.Andy'
Cc: Rizzoli, Linda; Nelson, Blake; Sandrine Hitchcock; Glass, Danny W.; Huey, Justin
Subject: RE: CAN 5 G. chair rail height?

Thanks for setting me up with Phil (and Scott) yesterday afternoon. I got to see a meeting room and a classroom in CSM B5. Based on what I saw, I think the top of the chair rail should be at +36" AFF, +/- 0.5". This will allow the bottoms of tack boards, white boards and marker trays to be at +36" AFF, and also allow the chair rail to run continuously below existing window openings in the exterior concrete wall. Although table edges and chair backs are around 29"-30" AFF, the walls would still be protected by the vinyl wainscot below the chair rail.

Let me know if there are any further questions re: this matter.

Alex
Alex Acenas, Architect
Project Manager
San Mateo County Community College District
Construction Planning Department
1700 W Hillside Blvd, CSM B27
San Mateo, CA 94402
650 358 6861 office