

SHEET NOTES

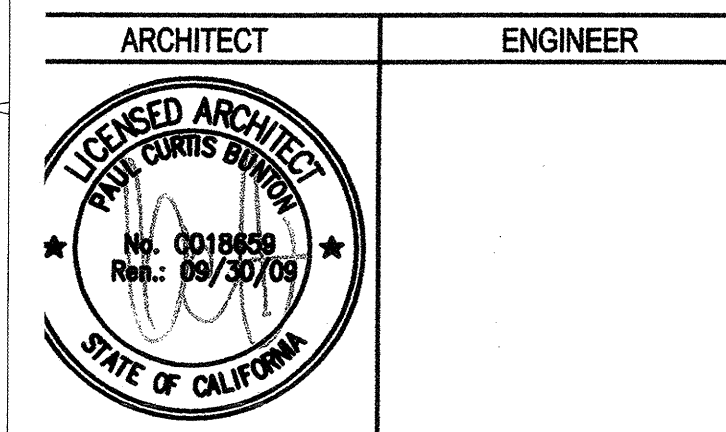

architecture
planning
interiors

Bunton Clifford Associates, Inc.
210 Hammond Ave.
Fremont, California 94539
[T] 510.445.1000
[F] 510.445.1005
www.BCAincOnline.com



- This sheet is part of a set and is not to be used alone.
- This sheet is not to be used for construction unless the architect's stamp and signature appear on the drawings and the status box indicates drawings have been released for construction.
- These plans and prints thereof, as instruments of service, are owned by the architect and are for use on this project only. Reproduction and/or distribution without the prior written consent of the architect is forbidden.
- Copyright Bunton Clifford Associates, 2007

REMARKS	DATE

DRAWING STATUS	DATE
● DSA PLAN CHECK	08/29/08
● DSA BACK CHECK	01/22/09
○ BIDDING	
○ CONSTRUCTION	

FILE NO. 41-C1

REGISTRATION STAMP
DIV. OF THE STATE ARCHITECT

01-110074

AC [Signature] FLR [Signature] SS [Signature]

DATE MAR 19 2008

GENERAL NOTES

LEGEND

BUILDINGS 5 & 6
RENOVATIONS

San Mateo County Community
College District

DSA SUBMITTAL

CAÑADA COLLEGE
4200 Farm Hill Boulevard
Redwood City, CA 94061

BUILDING SECTIONS

Date 08/29/08 Drawing Number
Scale AS NOTED A6.2
Project Number 07013

SEE AS BUILT
DRAWING

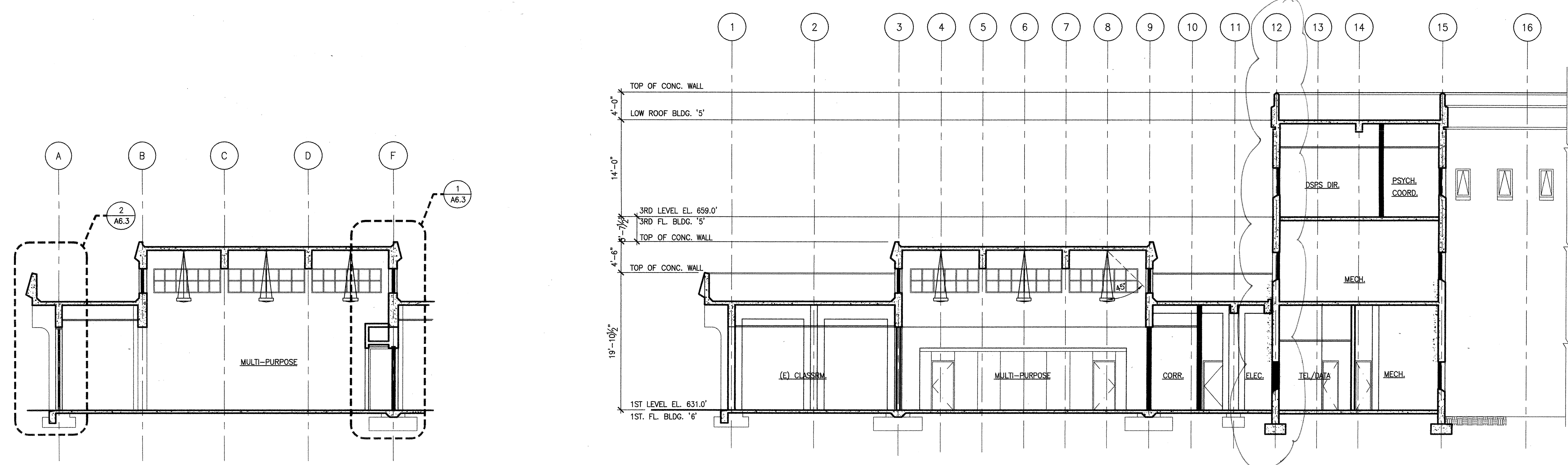

BUILDING SECTION 3
SCALE 1/4" = 1'-0"

BUILDING SECTION 1
SCALE 1/4" = 1'-0"

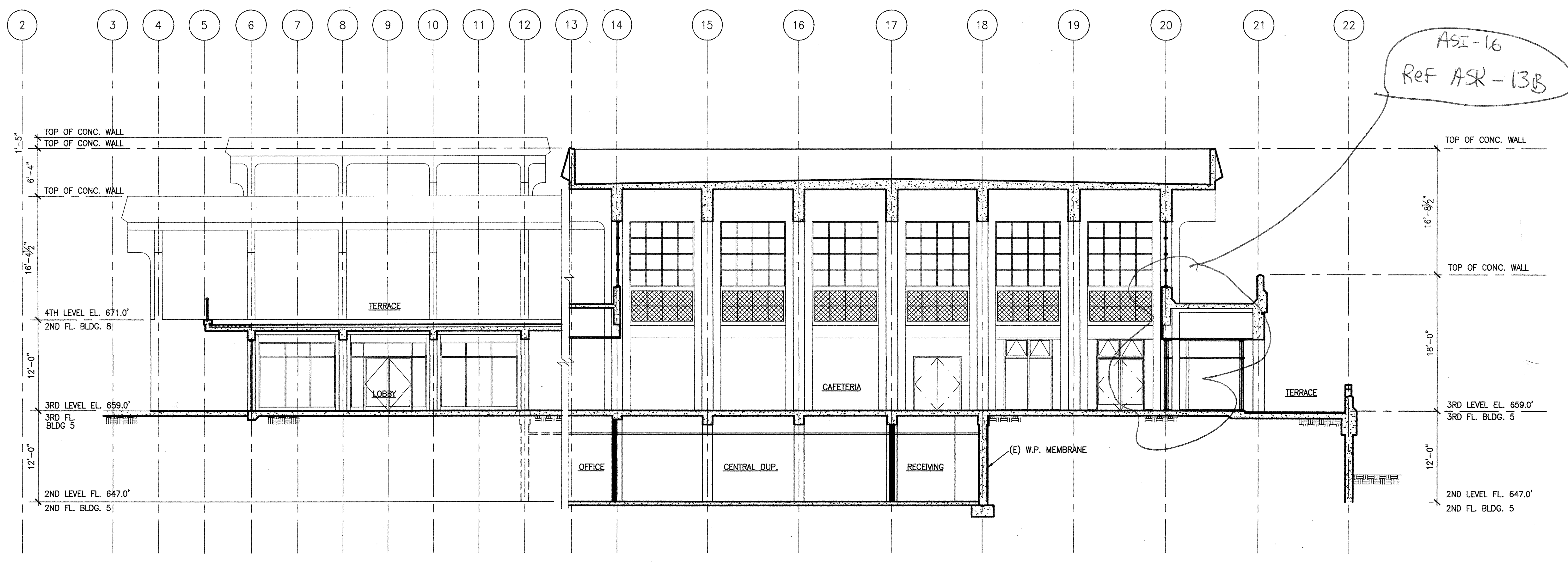

SCALE 1/4" = 1'-0"

BUILDING SECTION 2
SCALE 1/4" = 1'-0"